

NSL(SD) 8/30/99

RAPTOR RESOURCES, INC.

P.O. Box 160430

Austin, Texas 78716-0430

(512) 478-4427

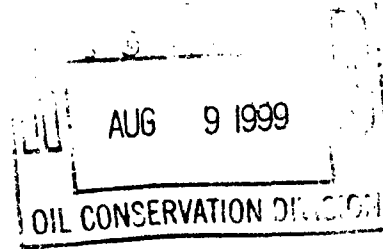

July 27, 1999

Mr. Michael Stogner
New Mexico Oil Conservation Division
2040 Pacheo
Santa Fe, New Mexico 87504

RE: Application for Unorthodox Gas Well Locations and Simultaneous Dedication
Jalmat, Tansil Yts 7 Rvrs (Pro Gas)
660' FSL and 1980' FEL
Section 7, T 22S, R 36E (O)
Lea County, New Mexico

Dear Mr. Stogner,

Raptor Resources, Inc. respectfully requests your approval of this administrative application for the subject Unorthodox Gas Well Location and Simultaneous Dedication.

Raptor Resources, Inc. is planning to re-complete it's State "A" A/C 2 Well No. 19 in the Jalmat Tansil Yates 7-Rivers (Pro Gas Pool. It is our desire to also simultaneously dedicate the existing 480 acre Proration Unit assigned to our well nos. 5, 8 and 21 to all four wells. Previously approved orders are R 9073, well no 8 is currently carried as temporary abandon.

The offset operator plat shows that Citgo, Texaco, Chevron, Conoco Inc and Mirage Energy Inc, as the offset operators that could be affected by this unorthodox location. Please find enclosed evidence that they have been notified of this application.

In order to prevent waste, Raptor Resources, Inc. respectfully requests your approval of this application for an unorthodox location and simultaneous dedication. A copy of this letter and attachments has been furnished by Certified Mail to the offset operators as their notice of this application.

If you have any questions or require any further information concerning this application, please contact me at (915) 697-1609 or e-mail me at BRKeathly@juno.com.

Sincerely,

Bill R. Keathly
Regulatory Agent for Raptor Resources

Cc: Oil Conservation Division - Hobbs

State "A" A/C 2 # 19
Section 7, T-22S, R-36E, O
API # 30-025-08825
Lea County, New Mexico

RE: Application for Unorthodox Location

Notification of Offset Operators:

Citgo
P.O. Box 3758
Tulsa, OK. 74102-3758

Mirage Energy Inc.
7915 N. Llewelyn
Hobbs, NM 88242

Chevron USA
P.O. Box 1150
Midland, TX 79702

Texaco
P.O. Box 3109
Midland, TX 79702

Conoco Inc
10 Desta Dr., Ste 100W
Midland, TX 79705

Please find attached evidence that the above listed companies have been sent copies of the Non-standard location request.

Z 444 966 470

US Postal Service
Receipt for Certified Mail
 No Insurance Coverage Provided.
 Do not use for International Mail (See reverse)

PS Form 3800, April 1995 State A A/C 2 #1

Sent to	Conoco Inc.
Street & Number	10 Dosta Dr Ste 100 W
Post Office, State, & ZIP Code	Midland, TX 79705
Postage	\$ 55
Certified Fee	140
Special Delivery Fee	
Restricted Delivery Fee	
Return Receipt Showing to Whom & Date Delivered	
Return Receipt Showing to Whom, Date, & Addressee's Address	125
TOTAL Postage & Fees	\$ 320
Postmark or Date	MIDLAND, TX

Z 444 966 458

US Postal Service
Receipt for Certified Mail
 No Insurance Coverage Provided.
 Do not use for International Mail (See reverse)

PS Form 3800, April 1995 State A A/C 2 #19

Sent to	Cityco
Street & Number	P.O. Box 3758
Post Office, State, & ZIP Code	Tulsa, OK 74102-3758
Postage	\$ 55
Certified Fee	140
Special Delivery Fee	
Restricted Delivery Fee	
Return Receipt Showing to Whom & Date Delivered	
Return Receipt Showing to Whom, Date, & Addressee's Address	125
TOTAL Postage & Fees	\$ 320
Postmark or Date	MIDLAND, TX VILLAGE ST

Z 444 966 457

US Postal Service
Receipt for Certified Mail
 No Insurance Coverage Provided.
 Do not use for International Mail (See reverse)

PS Form 3800, April 1995 State A A/C 2 #19

Sent to	Mirage Energy Inc.
Street & Number	7415 N. Alameda
Post Office, State, & ZIP Code	Hebb, TX 79624
Postage	\$ 55
Certified Fee	140
Special Delivery Fee	
Restricted Delivery Fee	
Return Receipt Showing to Whom & Date Delivered	
Return Receipt Showing to Whom, Date, & Addressee's Address	125
TOTAL Postage & Fees	\$ 320
Postmark or Date	MIDLAND, TX VILLAGE ST

Z 444 966 468

US Postal Service
Receipt for Certified Mail
 No Insurance Coverage Provided.
 Do not use for International Mail (See reverse)

PS Form 3800, April 1995 State A A/C 2 #17

Sent to	Chevron USA
Street & Number	P.O. Box 1150
Post Office, State, & ZIP Code	Midland, TX 79702
Postage	\$ 55
Certified Fee	140
Special Delivery Fee	
Restricted Delivery Fee	
Return Receipt Showing to Whom & Date Delivered	
Return Receipt Showing to Whom, Date, & Addressee's Address	125
TOTAL Postage & Fees	\$ 320
Postmark or Date	MIDLAND, TX VILLAGE ST

Z 444 966 469

US Postal Service
Receipt for Certified Mail
 No Insurance Coverage Provided.
 Do not use for International Mail (See reverse)

PS Form 3800, April 1995 State A A/C 2 #17

Sent to	Texaco Inc.
Street & Number	P.O. Box 3109
Post Office, State, & ZIP Code	Midland, TX 79702
Postage	\$ 55
Certified Fee	140
Special Delivery Fee	
Restricted Delivery Fee	
Return Receipt Showing to Whom & Date Delivered	
Return Receipt Showing to Whom, Date, & Addressee's Address	125
TOTAL Postage & Fees	\$ 320
Postmark or Date	MIDLAND, TX VILLAGE ST

District I
PO Box 1980, Hobbs, NM 88241 1980

District II

PO Drawer DD, Artesia, NM 88211-0719

District III

1000 Rio Brazos Rd., Aztec, NM 87410

District IV

PO Box 2088, Santa Fe, NM 87504-2088

State of New Mexico
Energy, Minerals & Natural Resources Department

OIL CONSERVATION DIVISION
PO Box 2088
Santa Fe, NM 87504-2088

Form C-101
Revised February 10, 1994

Instructions on back
Submit to Appropriate District Office
State Lease - 6 Copies
Fee Lease - 5 Copies

☐ AMENDED REPORT

APPLICATION FOR PERMIT TO DRILL, RE-ENTER, DEEPEN, PLUGBACK, OR ADD A ZONE

Operator Name and Address. Raptor Resources, Inc. P.O. Box 160430 Austin, Tx. 78716-0430		OGRID No. 162791
		API Number 30 - 025-08825
Property Code 24671	Property Name State A A/C 2	Well No. 19

' Surface Location

UL or lot no.	Section	Township	Range	Lot Idn	Feet from the	North/South line	Feet from the	East/West line	County
O	7	22S	36E		660	South	1980	East	Lea

s Proposed Bottom Hole Location If Different From Surface

UL or lot no	Section	Township	Range	Lot Idn	Feet from the	North/South line	Feet from the	East/West line	County
Proposed Pool 1 Jalmat, Tnsi, Yts, 7-Rivers (Pro Gas) (79240)					Proposed Pool 2				

" Work Type Code	" Well Type Code	" Cable/Rotary	" Lease type Code	14 Ground Level Elevation
P	G		S	
16 Multiple	17 Proposed Depth	18 Formation	19 Contractor	20 Spud Date
		Yates		

21 Proposed Casing and Cement Program

Hole Size	Casing Size	Casing weight/foot	Setting Depth	Sacks of Cement	Estimated TOC

Describe the proposed program. If this application is to DEEPEN or PLUG BACK give the data on the present productive zone and proposed new productive zone. Describe the blowout prevention program, if any. Use additional sheets if necessary.

Current Status: T/A in the Eunice 7 Rvrs Qn So

PROPOSED OPERATIONS:

1. Set CIBP above the Eunice 7 Rvrs Qn Perforations
2. Peraforate the Tansill-Yates from 3360' - 3600.
3. Acidize
4. Frac
5. POP

23 I hereby certify that the information given above is true and complete to the best of my knowledge and belief.

Signature:

Bill R. Keathly

Printed name:

Bill R. Keathly

Title:

R regulatory Agent for Raptor

Date:

7-25-99

Phone

(915) 697-1609

OIL CONSERVATION DIVISION

Approved by:

Title:

Approval Date:

Expiration Date:

Conditions of Approval:

Attached

District I

PO Box 1980, Hobbs, NM 88241-1980

District II

PO Drawer DD, Artesia, NM 88211-0719

District III

1000 Rio Brazos Rd. Aztec, NM 87410

District IV

PO Box 2088, Santa Fe, NM 87504-2088

State of New Mexico
Energy, Minerals & Natural Resources Department

OIL CONSERVATION DIVISION

PO Box 2088
Santa Fe, NM 87504-2088

Revised February 21, 1994

instructions on back

Submit to Appropriate District Office

State Lease - 4 Copies

Fee Lease - 3 Copies

☐ AMENDED REPORT

WELL LOCATION AND ACREAGE DEDICATION PLAT

API Number 30-025-08825	2 Pool Code 79240	3 Pool Name Jalmat, TnsL, Yts, 7-Rivers (Pro Gas) (79240)
4 Property Code 24671	5 Property Name State 'A' A/C 2	6 Well Number 19
7 OGRID No. 162791	8 Operator Name Raptor Resources, Inc.	9 Elevation

10 Surface Location

UL or lot no.	Section	Township	Range	Lot Idn	Feet from the	North/South line	Feet from the	East/West line	County
O	7	22S	36E		660	South	1980	East	Lea

11 Bottom Hole Location If Different From Surface

UL or lot no.	Section	Township	Range	Lot Idn	Feet from the	North/South line	Feet from the	East/West line	County

12 Dedicated Acres 480	13 Joint or Infill	14 Consolidation Code	15 Order No.
---------------------------	--------------------	-----------------------	--------------

Applied For

NO ALLOWABLE WILL BE ASSIGNED TO THIS COMPLETION UNTIL ALL INTERESTS HAVE BEEN CONSOLIDATED
OR A NON-STANDARD UNIT HAS BEEN APPROVED BY THE DIVISION

	17 OPERATOR CERTIFICATION I hereby certify that the information contained herein is true and complete to the best of my knowledge and belief <i>Bill R. Keathly</i> Signature Bill R. Keathly Printed Name Regulatory Agent - Raptor Title 7-25-99 Date
	18 SURVEYOR CERTIFICATION I hereby certify that the well location shown on this plat was plotted from field notes of actual surveys made by me or under my supervision, and that the same is true and correct to the best of my belief. Date of Survey Signature and Seal of Professional Surveyor: Certificate Number

EXHIBIT "A"
CASE NO. 9775
ORDER NO. R-9073
HAL J. RASMUSSEN OPERATING, INC.

PROPOSED NON-STANDARD JALMAT GAS PRORATION UNITS AND
JALMAT GAS WELL LOCATIONS

TOWNSHIP 22 SOUTH, RANGE 36 EAST, NMPM

- 1) Section 5: Lots 3 and 4, S/2 NW/4, and S/2 comprising 480.50 acres, more or less, in State "A" A/C-2.

Well No. 44	1980' FN & WL	Unit F	NSL
Well No. 41	660' FS & WL	Unit M	NSL
Well No. 27	660' FS & EL	Unit P	NSL

- 2) Section 7: Lots 3 and 4, N/2 NE/4, SE/4 NE/4, E/2 SW/4, N/2 SE/4, and SE/4 SE/4 comprising 393.06 acres, more or less, in State "A" A/C-2.

Well No. 5	660' FN & EL	Unit A	NSL
Well No. 12	1980' FSL & 660' FEL	Unit I	NSL
Well No. 8	660' FS & EL	Unit P	NSL

- 3) Section 8: All (*Standard 640-acre unit*) in State "A" A/C-2.

Well No. 49	660' FNL & 1980' FWL	Unit C	NSL
Well No. 43	1650' FNL & 990' FEL	Unit H	NSL
Well No. 56	1980' FS & EL	Unit J	Standard Location

- 4) Section 9: N/2 and SW/4 comprising 480 acres in State "A" A/C-2.

Well No. 40	990' FN & EL	Unit A	Standard Location
Well No. 63	990' FNL & 2310' FWL	Unit C	Standard Location
Well No. 38	1980' FS & WL	Unit K	NSL

TOWNSHIP 23 SOUTH, RANGE 36 EAST, NMPM

- 5) Section 3: S/2 comprising 320 acres in State "A" A/C-1.

Well No. 30	1650' FSL & 990' FEL	Unit I	NSL
Well No. 35	1650' FSL & 990' FWL	Unit L	NSL

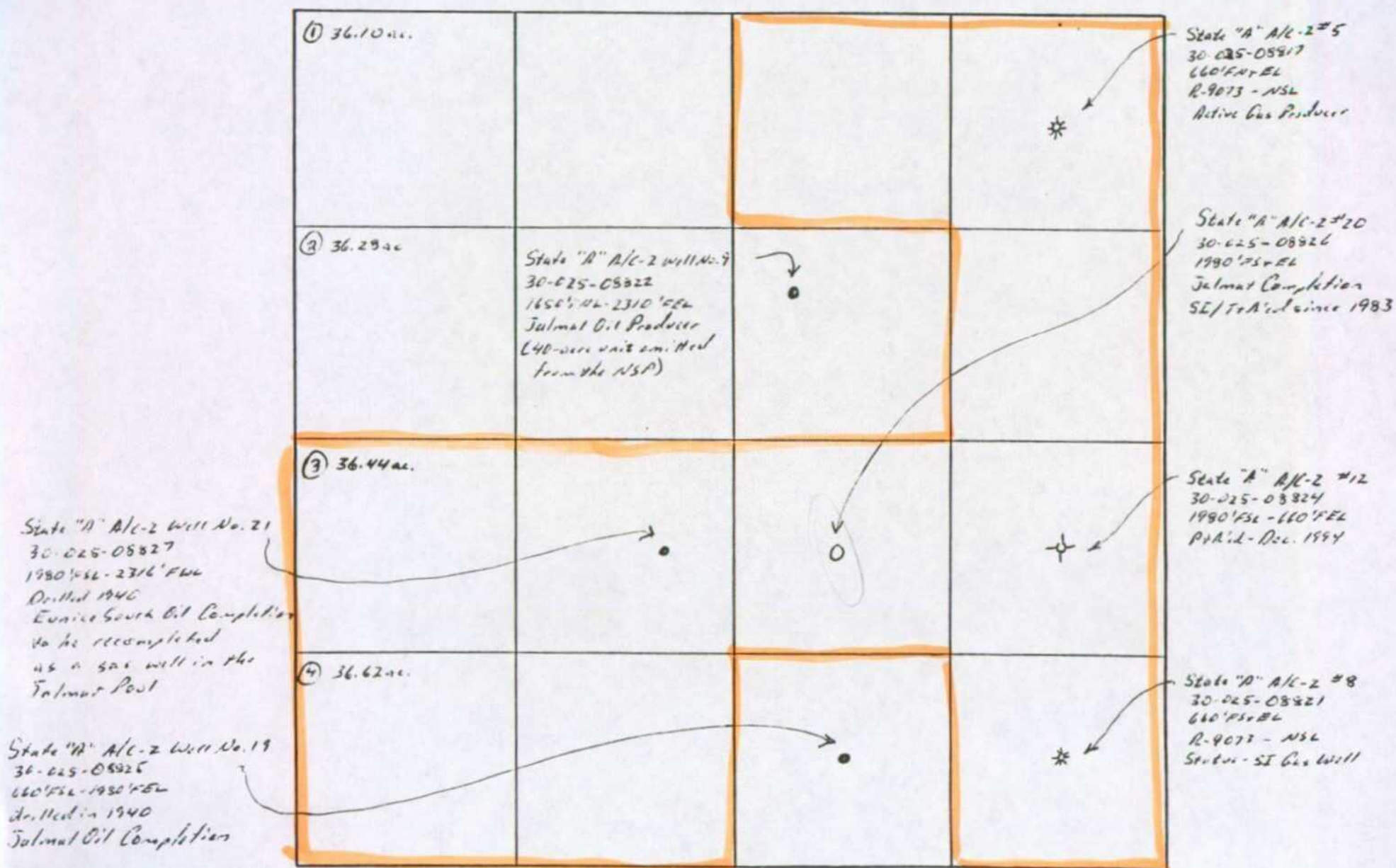

SECTION 7

TOWNSHIP 22 South

RANGE 36 East

CMD :
OG5SECTONGARD
INQUIRE LAND BY SECTION08/24/99 08:29:38
OGOMES -TPWN
PAGE NO: 1

Sec : 07 Twp : 22S Rng : 36E Section Type : NORMAL

1 36.10 CS B01506 0004 12/42 MIRAGE ENERGY INC P	C 40.00 CS B01506 0004 12/42 MIRAGE ENERGY INC P	B 40.00 CS A00983 0004 07/38 ORYX ENERGY CO A	A 40.00 CS A00983 0004 07/38 ORYX ENERGY CO A
2 36.28 CS B01506 0004 12/42 MIRAGE ENERGY INC	F 40.00 CS B01506 0004 12/42 MIRAGE ENERGY INC A	G 40.00 CS A00983 0004 07/38 ORYX ENERGY CO A	H 40.00 CS A00983 0004 07/38 ORYX ENERGY CO A

PF01 HELP
PF07 BKWDPF02
PF08 FWDPF03 EXIT
PF09 PRINTPF04 GoTo
PF10 SDIVPF05
PF11PF06
PF12

CMD :
OG5SECTONGARD
INQUIRE LAND BY SECTION08/24/99 08:29:45
OGOMES -TPWN
PAGE NO: 2

Sec : 07 Twp : 22S Rng : 36E Section Type : NORMAL

3 36.44 CS A00983 0004 07/38 ORYX ENERGY CO	K 40.00 CS A00983 0004 07/38 ORYX ENERGY CO A	J 40.00 CS A00983 0004 07/38 ORYX ENERGY CO A	I 40.00 CS A00983 0004 07/38 ORYX ENERGY CO A
4 36.62 CS A00983 0004 07/38 ORYX ENERGY CO	N 40.00 CS A00983 0004 07/38 ORYX ENERGY CO	O 40.00 CS A00983 0004 07/38 ORYX ENERGY CO A	P 40.00 CS A00983 0004 07/38 ORYX ENERGY CO A

PF01 HELP
PF07 BKWDPF02
PF08 FWDPF03 EXIT
PF09 PRINTPF04 GoTo
PF10 SDIVPF05
PF11PF06
PF12

NSP-1808(4)(SD)



STATE OF NEW MEXICO
ENERGY, MINERALS AND NATURAL RESOURCES DEPARTMENT

OIL CONSERVATION DIVISION
HOBBS DISTRICT OFFICE

9/16/99

GOVERNOR

POST OFFICE BOX 1980
HOBBS, NEW MEXICO 88241-1980
(505) 393-6161

OIL CONSERVATION DIVISION
P. O. BOX 2088
SANTA FE, NEW MEXICO 87501

RE: Proposed:

MC	_____
DHC	_____
NSL	<u>X</u> _____
NSP	<u>X</u> _____ SD
SWD	_____
WFX	_____
PMX	_____

Gentlemen:

I have examined the application for the:

Raptor Resources Inc State A A/c-2 #19-D-7-225-36
Operator Lease & Well No. Unit S-T-R

and my recommendations are as follows:

OK-

Yours very truly,

Chris Williams

Chris Williams
Supervisor, District 1

/ed