

NSL(SD) 11/18/99

RAPTOR RESOURCES, INC.

901 Rio Grande

Austin, Texas 78701

(512) 478-4427

OCT 29 1999

October 26, 1999

Mr. Michael Stogner
New Mexico Oil Conservation Division
2040 Pacheco
Santa Fe, New Mexico 87504

RE: Application for Unorthodox Gas Well Locations and Simultaneous Dedication
Jalmat, Tansil Yts 7 Rvrs (Pro Gas)
2210' FSL and 1650' FEL
Section 21, T 23S, R 36E (J)
Lea County, New Mexico

Dear Mr. Stogner,

Raptor Resources, Inc. respectfully requests your approval of this administrative application for the subject Unorthodox Gas Well Location and Simultaneous Dedication.

Raptor Resources, Inc. is planning to re-complete it's State "A" A/C 1 Well No. 112 in the Jalmat Tansil Yates 7-Rivers (Pro Gas Pool). To facilitate this we are applying for the creation of an Unorthodox Gas well Location and a 480-acre GPU consisting of the SE/4 of Section 20 and the S/2 of Section 21, all in Township 23S, Range 36E. This GPU is to be reduced by 40 acres to exclude the NW/4 SW/4 Unit L of Section 21, effectively creating a 420-acre GPU. Well no 2 is assigned the 40 acre proration Unit (NW/4 SW/4 Unit L) of section 21 as a producer in the Jalmat Tansil Yates 7-Rivers Oil pool. Well No 114 is being reclassified from an oil well to a Gas well effective Jan. 1, 2000 due to the annual GOR test data.

The offset operator plat shows that Conoco, Mirage Energy, Chance Properties and Hal J. Rasmussen Oper. Inc as the offset operators that could be affected by this unorthodox location. Please find enclosed evidence that they have been notified of this application.

In order to prevent waste, Raptor Resources, Inc. respectfully requests your approval of this application for an unorthodox location and simultaneous dedication. A copy of this letter and attachments has been furnished by Certified Mail to the offset operators as their notice of this application.

If you have any questions or require any further information concerning this application, please contact me at (915) 697-1609 or e-mail me at BRKeathly@juno.com.

Sincerely,

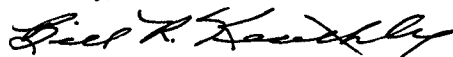

Bill R. Keathly
Regulatory Agent for Raptor Resources

Cc: Oil Conservation Division - Hobbs

State "A" A/C 1 # 112
Section 21, T-23S, R-36E, J
API # 30-025-24170
Lea County, New Mexico

RE: Application for Unorthodox Location

Notification of Offset Operators:

Mirage Energy Inc.
7915 N. Llewelyn
Hobbs, NM 88242

Conoco Inc
10 Desta Dr., Ste 100W
Midland, TX 79705

Hal J. Rasmussen Oper Inc
310 W. Wall
Midland, TX 79701

Chance Properties
P.O. Box 755
Hobbs, NM 88241

Please find attached evidence that the above listed companies have been sent copies of the Non-standard location request.

Z 444 966 628

**US Postal Service
Receipt for Certified Mail**

No Insurance Coverage Provided.

Do not use for International Mail (See reverse)

PS Form 3800, April 1995 *State A A/C1 # 112*

Sent to	<i>7715 N. Alameda</i>
Street & Number	<i>7715 N. Alameda</i>
Post Office, State, & ZIP Code	<i>Hobbs, NM 88242</i>
Postage	\$
Certified Fee	
Special Delivery Fee	
Restricted Delivery Fee	
Return Receipt Showing to Whom & Date Delivered	
Return Receipt Showing to Whom, Date, & Addressee's Address	
TOTAL Postage & Fees	\$ 20
Postmark or Date	

MIDLAND, NM 88001 USPS

Z 444 966 629

**US Postal Service
Receipt for Certified Mail**

No Insurance Coverage Provided.

Do not use for International Mail (See reverse)

PS Form 3800, April 1995 *State A A/C1 # 112*

Sent to	<i>Canada Inc.</i>
Street & Number	<i>10 De Sta Dr. Ste 100W</i>
Post Office, State, & ZIP Code	<i>7718 Alameda, TX 77705</i>
Postage	\$
Certified Fee	
Special Delivery Fee	
Restricted Delivery Fee	
Return Receipt Showing to Whom & Date Delivered	
Return Receipt Showing to Whom, Date, & Addressee's Address	
TOTAL Postage & Fees	\$ 3.20
Postmark or Date	

MIDLAND, TX 79701 USPS

Z 444 966 630

**US Postal Service
Receipt for Certified Mail**

No Insurance Coverage Provided.

Do not use for International Mail (See reverse)

PS Form 3800, April 1995 *State A A/C1 # 112*

Sent to	<i>Hal J. Rasmussen</i>
Street & Number	<i>310 W. Bell</i>
Post Office, State, & ZIP Code	<i>7718 Alameda, TX 77701</i>
Postage	\$
Certified Fee	
Special Delivery Fee	
Restricted Delivery Fee	
Return Receipt Showing to Whom & Date Delivered	
Return Receipt Showing to Whom, Date, & Addressee's Address	
TOTAL Postage & Fees	\$ 3.20
Postmark or Date	

MIDLAND, TX 79701 USPS

Z 444 966 643

**US Postal Service
Receipt for Certified Mail**

No Insurance Coverage Provided.

Do not use for International Mail (See reverse)

PS Form 3800, April 1995 *State A A/C1 # 112*

Sent to	<i>Chance Properties</i>
Street & Number	<i>Box 755</i>
Post Office, State, & ZIP Code	<i>Hobbs, NM 88241</i>
Postage	\$
Certified Fee	
Special Delivery Fee	
Restricted Delivery Fee	
Return Receipt Showing to Whom & Date Delivered	
Return Receipt Showing to Whom, Date, & Addressee's Address	
TOTAL Postage & Fees	\$ 20
Postmark or Date	

MIDLAND, NM 88001 USPS

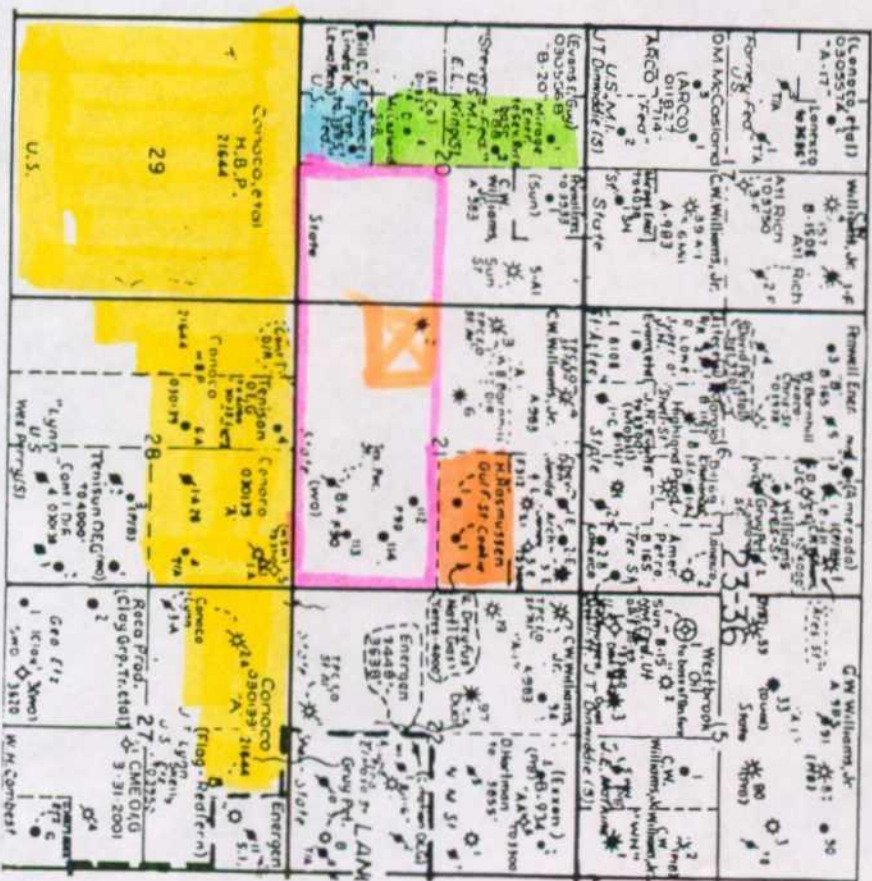

District I
PO Box 1980, Hobbs, NM 88241 1980
District II
PO Drawer DD, Artesia, NM 88211-0719
District III
1000 Rio Brazos Rd., Aztec, NM 87410
District IV
PO Box 2088, Santa Fe, NM 87504-2088

State of New Mexico
Energy, Minerals & Natural Resources Department

OIL CONSERVATION DIVISION
PO Box 2088
Santa Fe, NM 87504-2088

Form C-101
Revised February 10, 1994
Instructions on back
Submit to Appropriate District Office
State Lease - 6 Copies
Fee Lease - 5 Copies

☐ AMENDED REPORT

APPLICATION FOR PERMIT TO DRILL, RE-ENTER, DEEPEN, PLUGBACK, OR ADD A ZONE

Operator Name and Address. Raptor Resources, Inc. 901 Rio Grande Austin, Tx. 78701		OGRID No_ 162791
		API Number 30 - 025-24170
Property Code 24669	Property Name State 'A' A/C 1	Well No. 112

' Surface Location

UL or lot no.	Section	Township	Range	Lot Idn	Feet from the	North/South line	Feet from the	East/West line	County
J	21	23S	36E		2210	South	1650	East	Lea

s Proposed Bottom Hole Location If Different From Surface

UL or lot no.	Section	Township	Range	Lot Idn	Feet from the	North/South line	Feet from the	East/West line	County
Proposed Pool 1 Jalmat, Tns1, Yts, 7-Rivers (Pro Gas) (79240)					Proposed Pool 2				

Work Type Code P	Well Type Code G	Cable/Rotary R	Lease type Code S	14 Ground Level Elevation
16 Multiple	17 Proposed Depth	18 Formation Tns1/Yates/7 Rvrs	19 Contractor	20 Spud Date

21 Proposed Casing and Cement Program

Hole Size	Casing Size	Casing weight/foot	Setting Depth	Sacks of Cement	Estimated TOC

Describe the proposed program. If this application is to DEEPEN or PLUG BACK give the data on the present productive zone and proposed new productive zone. Describe the blowout prevention program, if any. Use additional sheets if necessary.

Current Status: Temporary Abandoned in the Langlie Mattix 7 Rvrs-Qn-GB

PROPOSED OPERATIONS

- 1 Set CIBP above the Langlie Mattix perms
2. Perf the Yates @ 3045-3274
3. Acidize
4. Frac
5. POP

23 I hereby certify that the information given above is true and complete to the best of my knowledge and belief. Signature: <i>Bill R. Keathly</i>		OIL CONSERVATION DIVISION	
Printed name: Bill R. Keathly		Approved by:	
Title: R regulatory Agent for Raptor		Title:	
Date: 10-26-99		Approval Date:	Expiration Date:
Phone: (915) 697-1609		Conditions of Approval: Attached	

District I
PO Box 1980, Hobbs, NM 88241-1980
District II
PO Drawer DD, Artesia, NM 88211-0719
District III
1000 Rio Brazos Rd. Aztec, NM 87410
District IV
PO Box 2088, Santa Fe, NM 87504-2088

State of New Mexico
Energy, Minerals & Natural Resources Department

OIL CONSERVATION DIVISION
PO Box 2088
Santa Fe, NM 87504-2088

Form C-102

Revised February 21, 1994

instructions on back

Submit to Appropriate District Office

State Lease - 4 Copies

Fee Lease - 3 Copies

☐ AMENDED REPORT

WELL LOCATION AND ACREAGE DEDICATION PLAT

API Number 30-025-24170	2 Pool Code 79240	3 Pool Name Jalmat, Tnsi, Yts, 7-Rivers (Pro Gas)
4 Property Code 24669	5 Property Name State 'A' A/C 1	6 Well Number 112
7 OGRID No. 162791	8 Operator Name Raptor Resources, Inc,	9 Elevation

10 Surface Location

UL or lot no. J	Section 21	Township 23S	Range 36E	Lot Idn	Feet from the 2210	North/South line South	Feet from the 1650	East/West line East	County Lea
--------------------	---------------	-----------------	--------------	---------	-----------------------	---------------------------	-----------------------	------------------------	---------------

11 Bottom Hole Location If Different From Surface

UL or lot no.	Section	Township	Range	Lot Idn	Feet from the	North/South line	Feet from the	East/West line	County
12 Dedicated Acres 420	13 Joint or Infill	14 Consolidation Code	15 Order No.	Applied For					

NO ALLOWABLE WILL BE ASSIGNED TO THIS COMPLETION UNTIL ALL INTERESTS HAVE BEEN CONSOLIDATED
OR A NON-STANDARD UNIT HAS BEEN APPROVED BY THE DIVISION

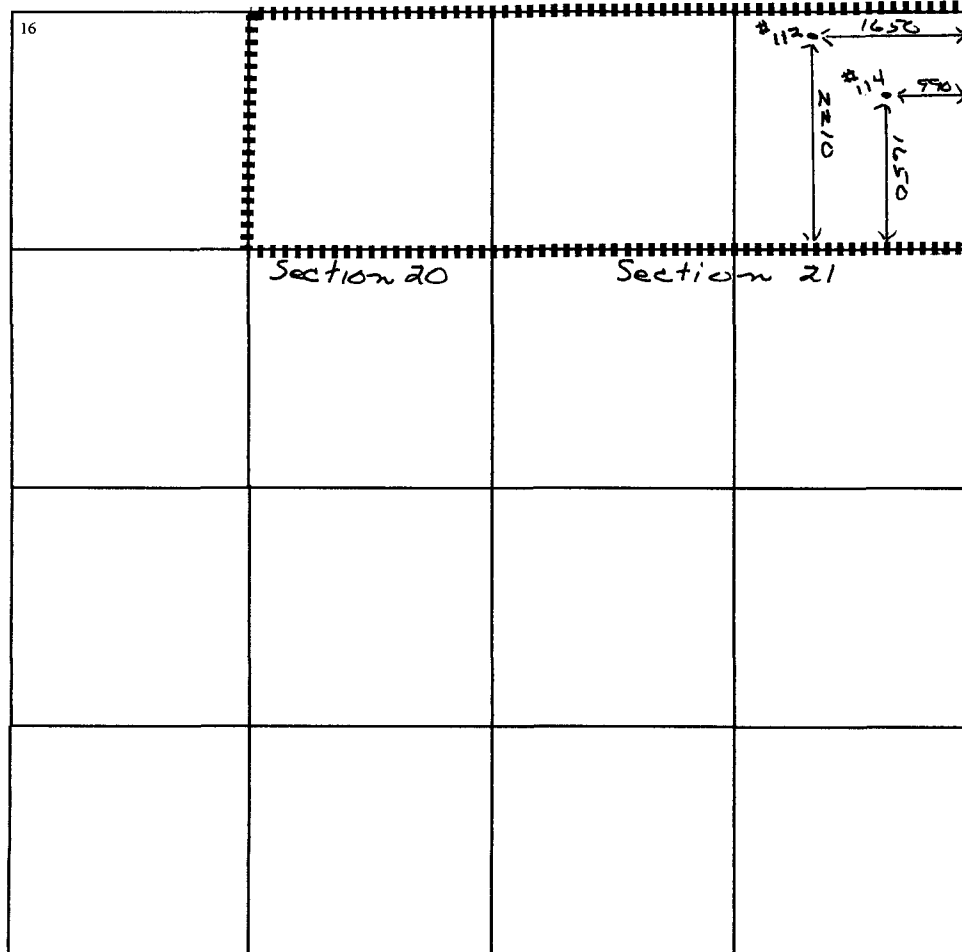
16			17 OPERATOR CERTIFICATION I hereby certify that the information contained herein is true and complete to the best of my knowledge and belief Signature Bill R. Keathly Printed Name Regulatory Agent - Raptor Title 10-26-99 Date
18 SURVEYOR CERTIFICATION I hereby certify that the well location shown on this plat was plotted from field notes of actual surveys made by me or under my supervision, and that the same is true and correct to the best of my belief. Date of Survey Signature and Seal of Professional Surveyor: Certificate Number			