

Layla 35 2nd BSPG

A

A'

300152275900 ← 2669 ft → 300152295400 ← 2161 ft → 300153240900

CHEVRON WILLIAMS '35' COM 1  
Reference=KB  
Datum=3037.00  
660 FNL/2310 FWL  
TWP: 23 S - Range: 28 E - Sec. 35

HNG OIL COMPANY WILLIAMS 35 COM 2  
Reference=KB  
Datum=3040.00  
1980 FSL/1980 FWL  
TWP: 23 S - Range: 28 E - Sec. 35

MEWBORNE OIL CO LAYLA '35' FEE COM 1  
Reference=KB  
Datum=3020.00  
1650 FSL 1241 FEL  
TWP: 23 S - Range: 28 E - Sec. 35

35 C

35 K

35 I

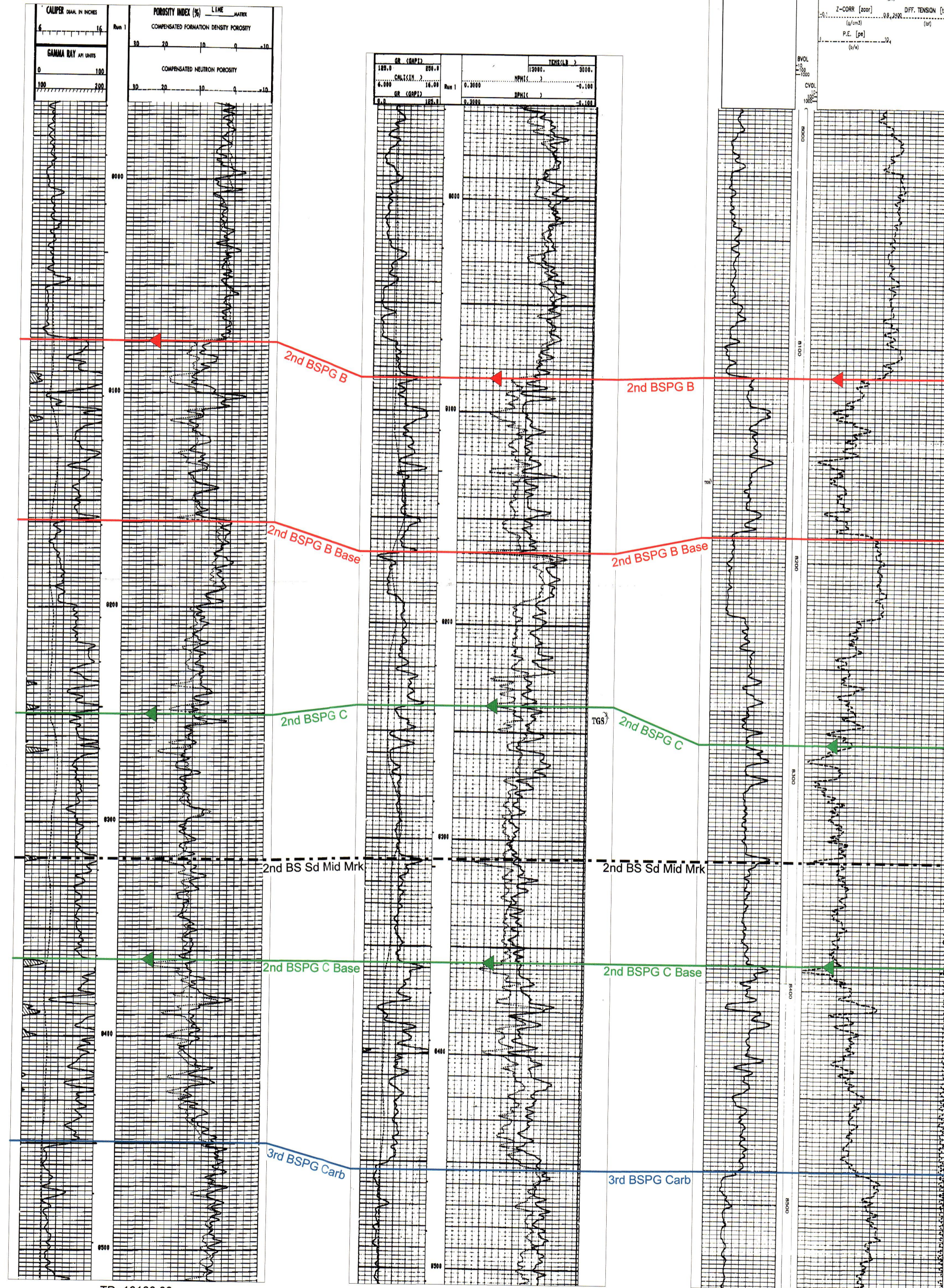

TD=13100.00  
Cum Gas All Zones: 5.7 BCF  
Cum Water All Zones: 3.8 bbls

TD=13100.00  
Cum Oil All Zones: 2.8 bbls  
Cum Gas All Zones: 1.5 BCF  
Cum Water All Zones: 0.5 bbls

TD=12115.00  
Cum Oil All Zones: 0.3 bbls  
Cum Gas All Zones: 0.2 BCF  
Cum Water All Zones: 0.7 bbls

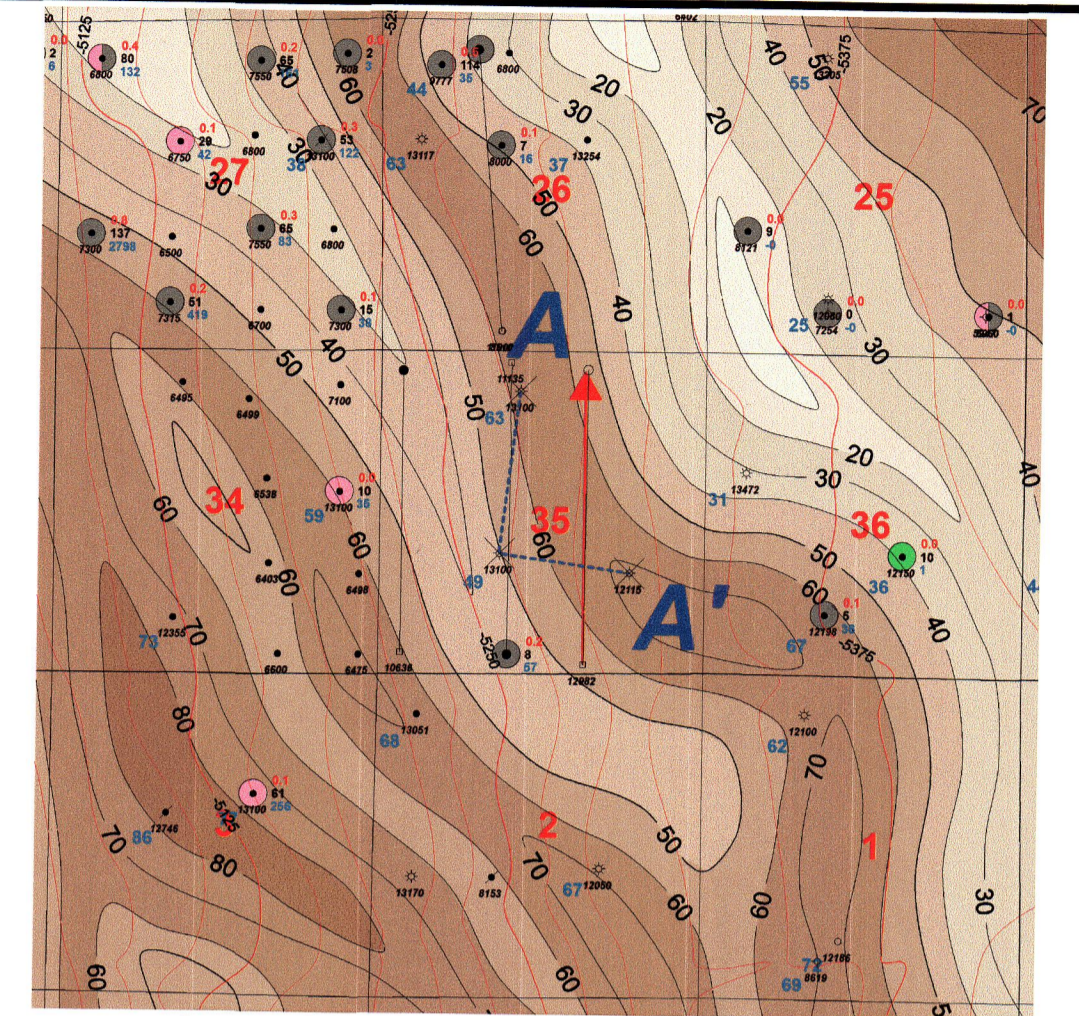

Isopach 2nd BSPG "C" Net Sd (C.I. 10')  
Structure 2nd BSPG Mid Mrk (C.I. 25')

Top 2nd BSPG Sds

2nd BSPG "C" Sd

Horizontal Target

Oil Conservation Division  
Case No. \_\_\_\_\_  
Exhibit No. 72

3rd BS Carb

**MOC Mewbourne Oil Company**

Layla 35 OB Fee 1H  
Cross Section Exhibit  
Isopach 2nd BSPG "C" Net Sd (C.I. 50')  
Structure 2nd BS Sd Middle Mrk (C.I. 50')

6/3/2013	Eddy County	New Mexico
35/23S/28E	V. Scale: 2.5" = 100' H. Scale: 1" = 100'	T. Hill