

**MATADOR PRODUCTION COMPANY**

**Kathy Coleman 14-23S-27E RB No. 206H**

**Kathy Coleman 14-23S-27E RB No. 208H**

**Case 15595**

**And**

**Case 15596**

**STATE OF NEW MEXICO  
DEPARTMENT OF ENERGY, MINERALS AND NATURAL  
RESOURCES  
OIL CONSERVATION DIVISION**

**APPLICATION OF MATADOR  
PRODUCTION COMPANY  
FOR COMPULSORY POOLING,  
EDDY COUNTY, NEW MEXICO**

CASE NO. 15595 & 15596

December 1, 2016

**EXHIBIT NOTEBOOK**

**Kathy Coleman 14-23S-27E RB 206H**

**Kathy Coleman 14-23S-27E RB 208H**

- |            |  |
|------------|--|
| Exhibit 1  | C-102 Forms  |
| Exhibit 2  | Summary of Working/ Mineral Interests                              |
| Exhibit 3  | Midland Maps   |
| Exhibit 4  | Well Proposal Letters  |
| Exhibit 5  | AFEs   |
| Exhibit 6  | Summary of Communications  |
| Exhibit 7  | Affidavits, notice letters, proof of mailings (compulsory pooling) |
| Exhibit 8  | Locator Maps   |
| Exhibit 9  | Structure Maps   |
| Exhibit 10 | Stratigraphic Cross Section A-A's                                  |
| Exhibit 11 | Isopach Maps   |
| Exhibit 12 | Kathy Coleman 14-23S-27E RB 206H Completions                       |

District I  
1625 N French Dr., Hobbs, NM 88240  
Phone: (575) 393-6161 Fax: (575) 393-0730  
District II  
811 S. First St., Artesia, NM 88210  
Phone: (575) 748-1283 Fax: (575) 748-9720  
District III  
1000 Rio Brazos Road, Aztec, NM 87410  
Phone: (505) 334-6178 Fax: (505) 334-6170  
District IV  
1220 S. St. Francis Dr., Sante Fe, NM 87505  
Phone: (505) 476-3460 Fax: (505) 476-3462

State of New Mexico  
Energy, Minerals & Natural Resources  
Department  
OIL CONSERVATION DIVISION  
1220 South St. Francis Dr.  
Sante Fe, NM 87505

FORM C-102  
Revised August 1, 2011  
Submit one copy to appropriate  
District Office

AMENDED REPORT

WELL LOCATION AND ACREAGE DEDICATION PLAT

<sup>1</sup> API Number	<sup>2</sup> Pool Code 76780	<sup>3</sup> Pool Name FOREHAND RANCH; WOLFCAMP (GAS)
<sup>4</sup> Property Code	<sup>5</sup> Property Name KATHY COLEMAN 14-23S-27E RB	<sup>6</sup> Well Number #206H
<sup>7</sup> OGRID No.	<sup>8</sup> Operator Name MATADOR PRODUCTION COMPANY	<sup>9</sup> Elevation 3108'

<sup>10</sup>Surface Location

UL or lot no.	Section	Township	Range	Lot Idn	Feet from the	North/South line	Feet from the	East/West line	County
H	14	23-S	27-E	-	1852	NORTH	361'	EAST	EDDY

UL or lot no.	Section	Township	Range	Lot Idn	Feet from the	North/South line	Feet from the	East/West line	County
E	14	23-S	27-E	-	1651'	NORTH	240'	WEST	EDDY

<sup>11</sup> Dedicated Acres 320	<sup>12</sup> Joint or Infill	<sup>13</sup> Consolidation Code	<sup>14</sup> Order No.
--------------------------------------	-------------------------------	----------------------------------	-------------------------

No allowable will be assigned to this completion until all interests have been consolidated or a non-standard unit has been approved by the division.

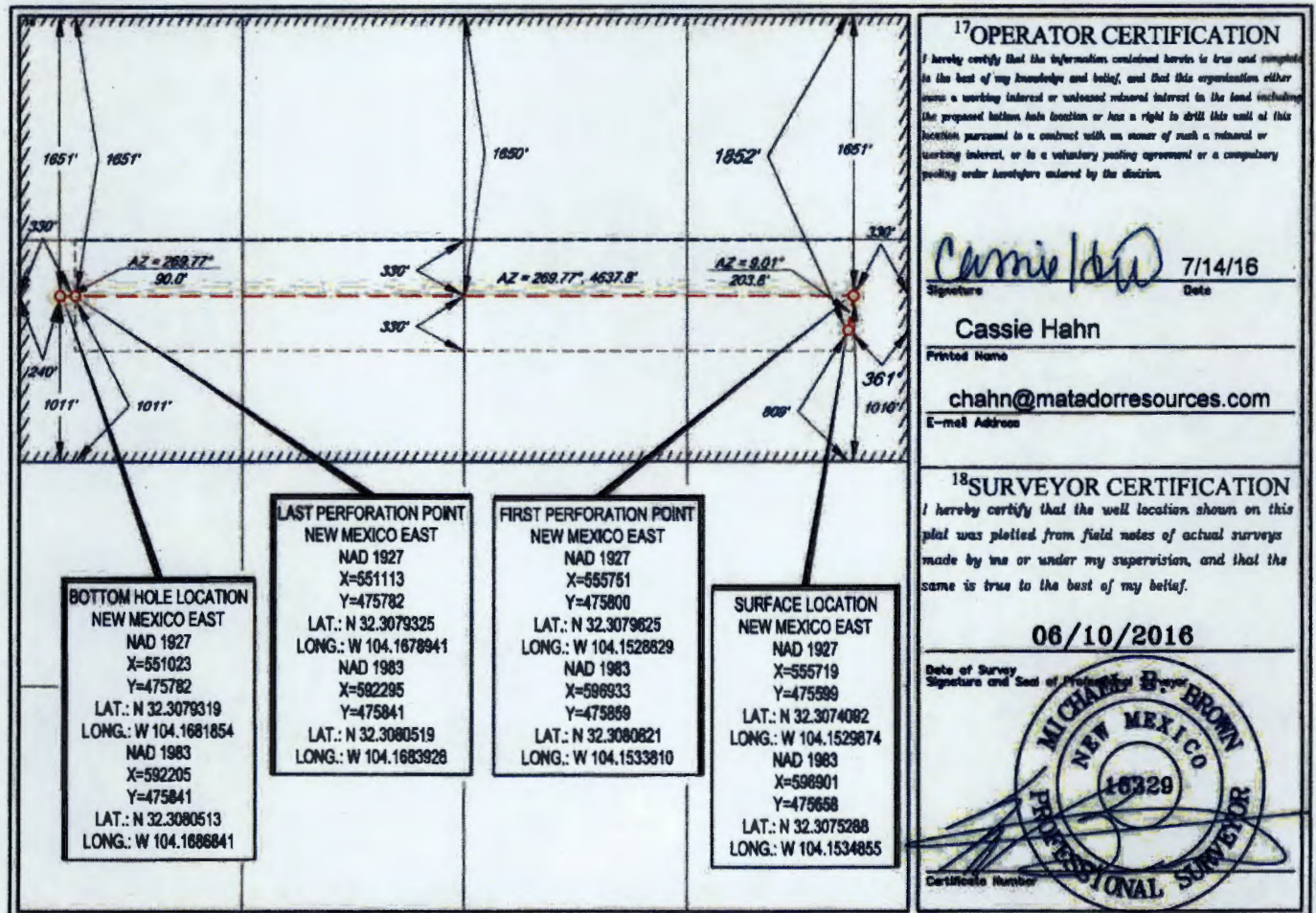

District I  
1625 N. French Dr., Hobbs, NM 88240  
Phone: (575) 393-6161 Fax: (575) 393-0720  
District II  
811 S. First St., Artesia, NM 88210  
Phone: (575) 748-1283 Fax: (575) 748-9720  
District III  
1900 Rio Brazos Road, Aztec, NM 87410  
Phone: (505) 334-6178 Fax: (505) 334-6170  
District IV  
1220 S. St. Francis Dr., Santa Fe, NM 87505  
Phone: (505) 476-3460 Fax: (505) 476-3462

State of New Mexico  
Energy, Minerals & Natural Resources  
Department  
OIL CONSERVATION DIVISION  
1220 South St. Francis Dr.  
Santa Fe, NM 87505

FORM C-102  
Revised August 1, 2011  
Submit one copy to appropriate  
District Office

AMENDED REPORT

WELL LOCATION AND ACREAGE DEDICATION PLAT

<sup>1</sup> API Number	<sup>2</sup> Pool Code	<sup>3</sup> Pool Name
	76780	FOREHAND RANCH; WOLFCAMP (GAS)
<sup>4</sup> Property Code	<sup>5</sup> Property Name	<sup>6</sup> Well Number
	KATHY COLEMAN 14-23S-27E RB	#208H
<sup>7</sup> OGRID No.	<sup>8</sup> Operator Name	<sup>9</sup> Elevation
	MATADOR PRODUCTION COMPANY	3116'

<sup>10</sup>Surface Location

UL or lot no.	Section	Township	Range	Lot Idn	Feet from the	North/South line	Feet from the	East/West line	County
P	14	23-S	27-E	-	288'	SOUTH	339'	EAST	EDDY

UL or lot no.	Section	Township	Range	Lot Idn	Feet from the	North/South line	Feet from the	East/West line	County
M	14	23-S	27-E	-	331'	SOUTH	240'	WEST	EDDY

<sup>11</sup> Dedicated Acres	<sup>12</sup> Joint or Infill	<sup>13</sup> Consolidation Code	<sup>14</sup> Order No.
320			

No allowable will be assigned to this completion until all interests have been consolidated or a non-standard unit has been approved by the division.

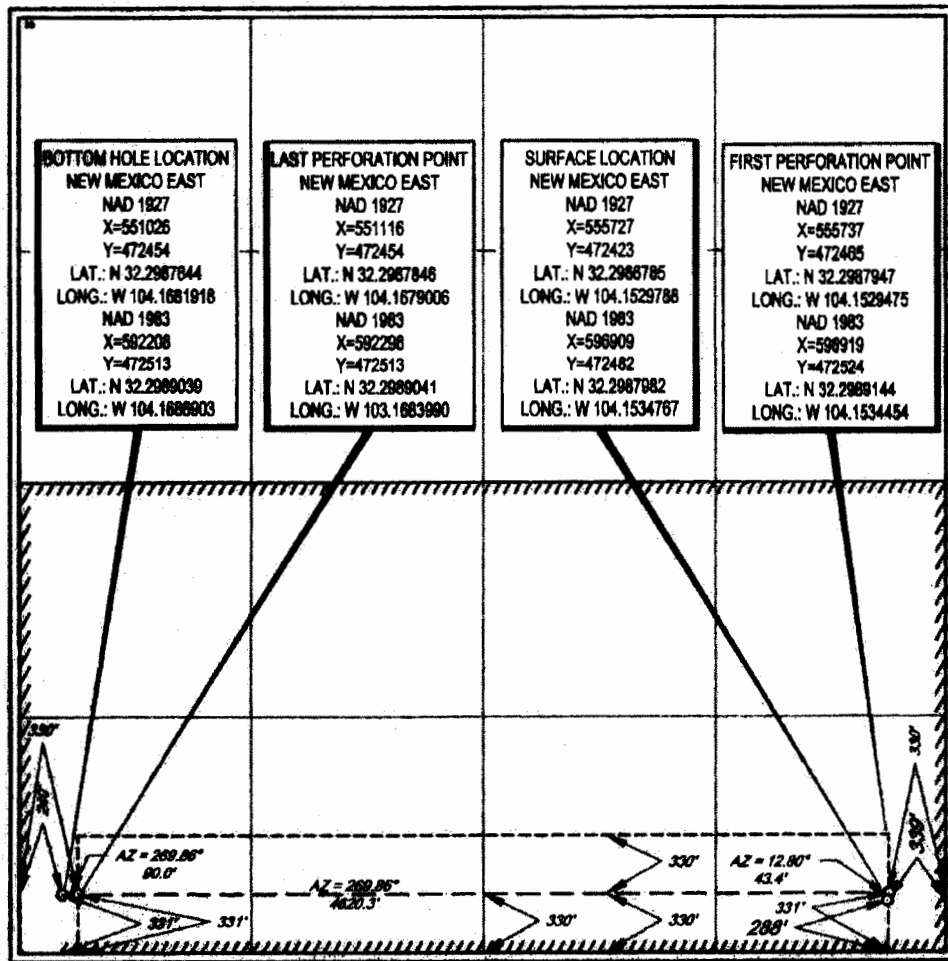

**<sup>17</sup>OPERATOR CERTIFICATION**  
I hereby certify that the information contained herein is true and complete to the best of my knowledge and belief, and that this organization either owns a working interest or unconsolidated mineral interest in the land including the proposed bottom hole location or has a right to drill this well of this location pursuant to a contract with an owner of such a mineral or working interest, or is a voluntary pooling agreement or a compulsory pooling order heretofore entered by the district.

*Cassie Hahn* 7/14/16  
Signature Date

Cassie Hahn  
Printed Name

Chahn@matadorresources.com  
E-mail Address

**<sup>18</sup>SURVEYOR CERTIFICATION**  
I hereby certify that the well location shown on this plat was plotted from field notes of actual surveys made by me or under my supervision, and that the same is true to the best of my belief.

06/10/2016  
Date of Survey

*Michael B. Brown*  
Signature and Seal of the Surveyor

11182  
Certificate Number



## Summary of Interests

<b>MRC Permian Company Working Interest</b>		<b>53.515625%</b>
<b>Voluntary Joinder</b>		<b>29.443750%</b>
<b>Compulsory Pool Interest Total:</b>		<b>17.040625%</b>
Interest Owner:	Description:	Interest:
Abo Petroleum Corporation	Uncommitted Working Interest Owner	4.156250%
Mulberry Partners II LLP	Uncommitted Working Interest Owner	0.311719%
OXY Y-1 Company	Uncommitted Working Interest Owner	3.221094%
Yates Industries LLC (Now EOG Resources Assets, LLC)	Uncommitted Working Interest Owner	0.445313%
Yates Petroleum Corporation (Now EOG Resources Assets, LLC)	Uncommitted Working Interest Owner	8.906249%

## Summary of Interests

<b>MRC Permian Company Working Interest</b>		<b>59.909470%</b>
<b>Voluntary Joinder</b>		
<b>Compulsory Pool Interest</b>		<b>37.308110%</b>
<b>Total:</b>		
Interest Owner:	Description:	Interest:
Abo Petroleum Corporation	Uncommitted Working Interest Owner	1.865840%
Mulberry Partners II LLP	Uncommitted Working Interest Owner	0.139940%
OXY Y-1 Company	Uncommitted Working Interest Owner	1.446030%
Yates Industries LLC (Now EOG Resources Assets, LLC)	Uncommitted Working Interest Owner	0.466460%
Yates Petroleum Corporation (Now EOG Resources Assets, LLC)	Uncommitted Working Interest Owner	3.731680%
Barbara Brown, sole and separate property	Unleased Mineral Owner	0.038260%
Craig Collins	Unleased Mineral Owner	0.255070%
Dale Morgan Richardson, sole and separate property	Unleased Mineral Owner	0.153040%
Eddy County	Unleased Mineral Owner	1.026560%

Evalyn Swearingen, sole and separate property	Unleased Mineral Owner	0.510140%
Gregory Collier, sole and separate property	Unleased Mineral Owner	0.306080%
Harry James Richardson, sole and separate property	Unleased Mineral Owner	0.057390%
James A. Collier, III, sole and separate property	Unleased Mineral Owner	0.306080%
John A. Brown, sole and separate property	Unleased Mineral Owner	0.153040%
Linda Sue Richardson, sole and separate property	Unleased Mineral Owner	0.038260%
Lois M. Lundblade, sole and separate property	Unleased Mineral Owner	0.382610%
Richard Allen Swearingen, sole and separate property	Unleased Mineral Owner	0.255070%
Robert Dean Richardson, sole and separate property	Unleased Mineral Owner	0.057390%
Sharlene Murphy, sole and separate property	Unleased Mineral Owner	0.038260%
Sonja Lopez, sole and separate property	Unleased Mineral Owner	0.191300%
W. Thomas McRae, whose marital status is unknown	Unleased Mineral Owner	0.382610%
Nadel and Gussman Delaware, LLC	Unleased Mineral Owner	4.591260%
Crown Oil Partners V, LP	Unleased Mineral Owner	5.356470%
Crump Energy Partners II, LLC	Unleased Mineral Owner	5.356470%









# Kathy Coleman #208H

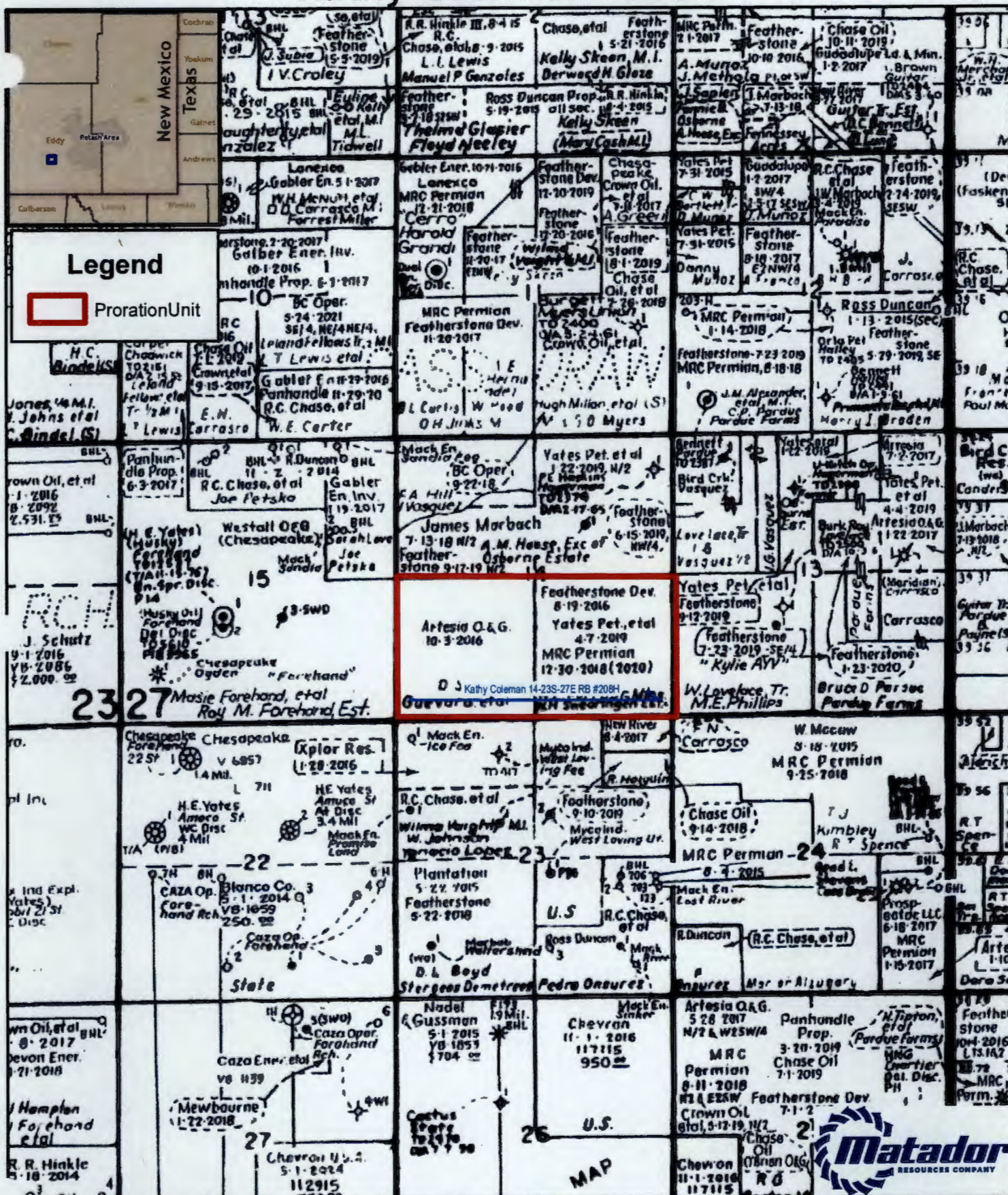

**Legend**  
 Proration Unit

**1:30,000**  
 1 inch = 2,500 feet

**Southeast New Mexico**



GIS Standard Map Disclaimer:  
 This cartographic product is for informational purposes and may not have been prepared for, or be suitable for, legal, engineering, or surveying purposes. Users of this information should review or consult the primary data and information sources to ascertain the suitability of the information.

Date: November 28, 2016  
 Filename: KathyColeman208H  
 Coordinate System: NAD 1927 StatePlane New Mexico East FIPS 3001  
 Projection: Transverse Mercator; Datum: North American 1927; Units: Foot US  
 Sources: IHS; ESRi

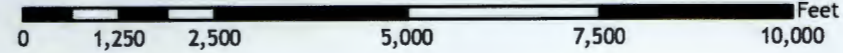



# MRC Permian Company

One Lincoln Centre • 5400 LBJ Freeway • Suite 1500 • Dallas, Texas 75240

Voice 972.371.5440 • Fax 214.866.4883

[chahn@matadorresources.com](mailto:chahn@matadorresources.com)

---

**Cassie Hahn**  
**Associate Landman**

August 2, 2016

VIA CERTIFIED RETURN RECEIPT MAIL

RKI Exploration & Production, LLC  
3500 One Williams Center  
Tulsa, OK 74172

Re: Participation Proposal and Operating Agreement  
Matador Production Company  
Section 14, Township 23 South, Range 27 East  
Eddy County, New Mexico

RKI Exploration & Production, LLC:

We previously sent well proposals and an Operating Agreement for the Kathy Coleman 14-23S-27E RB 206H and the Kathy Coleman 14-23S-27E RB 208H wells to Chase Oil Corporation on July 2, 2016. We have since been provided with an Assignment dated May 1, 2016, transferring Chase Oil Corporation's interest to RKI Exploration & Production, LLC, recorded in Book 1077, page 340. Therefore, enclosed please find one (1) Joint Operating Agreement ("JOA") dated July 1, 2016, by and between Matador Production Company, as Operator, and Matador Permian Company, et al., as Non-Operators for Section 14, Township 23 South, Range 27 East, Eddy County, New Mexico. Also, please find participation proposals for Kathy Coleman 14-23S-27E RB 206H and the Kathy Coleman 14-23S-27E RB 208H wells.

MRC requests that you sign, notarize and return one (1) copy of the signature pages for both the JOA and Memorandum of JOA (Exhibit H), Along with your proposal election and signed AFE.

Please contact me if you have any questions.

Sincerely,



Cassie Hahn

Enclosure(s)

# MRC Permian Company

One Lincoln Centre • 5400 LBJ Freeway • Suite 1500 • Dallas, Texas 75240

Voice 972.371.5440 • Fax 214.866.4930

[chahn@matadorresources.com](mailto:chahn@matadorresources.com)

---

**Cassie Hahn**  
**Associate Landman**

August 2, 2016

VIA CERTIFIED RETURN RECEIPT MAIL

RKI Exploration & Production, LLC  
3500 One Williams Center  
Tulsa, OK 74172

Re: Matador Production Company – Kathy Coleman 14-23S-27E RB #206H Well (the “Well”)  
Participation Proposal/Offer to Lease  
Section 14, Township 24 South, Range 28 East  
Eddy County, New Mexico

RKI Exploration & Production, LLC:

MRC Permian Company (“MRC”) proposes the drilling of Matador Production Company’s Kathy Coleman 14-23S-27E RB #208H well, located in Section 14, Township 23 South, Range 27 East, Eddy County, New Mexico, to the Wolfcamp formation.

In connection with the above, please note the following:

The estimated cost of drilling, testing, completing, and equipping the Well is \$5,920,455.00 as itemized on the enclosed Authority for Expenditure (“AFE”) dated July 1, 2016.

The proposed surface location of the Well is approximately 1,852’ FNL and 361’ FEL of Section 14, Township 23 South, Range 27 East, Eddy County, New Mexico. The proposed bottom hole location of the subject well is approximately 1,651’ FNL and 240’ FWL of Section 14, Township 23 South, Range 27 East, Eddy County, New Mexico.

The Well will have a targeted interval within the Wolfcamp formation. We plan to drill the Well horizontally in the Wolfcamp (~9,250 TVD) to a Total Measured Depth of approximately 14,350’ resulting in a productive lateral of approximately 4,500’.

MRC reserves the right to modify the locations and drilling plans described above in order to address topography, cultural or environmental concerns, among other reasons. MRC will advise you of any such modifications.

RKI Exploration & Production, LLC will own an approximate 5.976562% working interest in the Well, subject to title verification.

MRC requests that you indicate your election to participate in the drilling and completion of the Well in the space provided below, sign and return one (1) copy of this letter to the undersigned.

MRC is proposing to drill the Well under the terms of the modified 1989 AAPL form of Operating Agreement which is enclosed for your review and approval. The enclosed Operating Agreement dated August 2, 2016, by and between Matador Production Company, as operator and MRC Permian Company et al, as Non-Operators covers Section 14, Township 23 South, Range 27 East, Eddy County, New Mexico and has the following general provisions:

- 100/300/300 Non-consenting penalty
- \$7,000/\$700 Drilling and Producing rate
- Matador Production Company named as Operator

If your election is to participate in the drilling and completion of the Well, please sign and return a copy of the enclosed AFE within thirty (30) days of receipt of this notice. Please be aware that the enclosed AFE is only an estimate of costs to be incurred and by electing to participate in the Well, each working interest owner shall be responsible for its proportionate share of all costs incurred.

Thank you for your consideration of this proposal. Please contact me if you have any questions.

Sincerely,

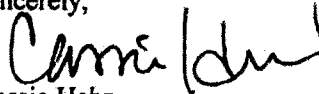
  
Cassie Hahn

Enclosure(s)

Please elect one of the following and return to sender.

\_\_\_\_\_ RKI Exploration & Production, LLC hereby elects to participate for its proportionate share of the costs detailed in the enclosed AFE associated with the Matador Production Company's Kathy Coleman 14-23S-27E RB #206H well, located in Eddy County, New Mexico.

\_\_\_\_\_ RKI Exploration & Production, LLC hereby elects not to participate for its proportionate share of the costs detailed in the enclosed AFE associated with the Matador Production Company's Kathy Coleman 14-23S-27E RB #206H well, located in Eddy County, New Mexico.

\_\_\_\_\_ RKI Exploration & Production, LLC hereby elects to lease our minerals for \$1,500/acre, 1/5 royalty, and a 3 year term on the lease form enclosed.

RKI Exploration & Production, LLC

By: \_\_\_\_\_

Title: \_\_\_\_\_

Date: \_\_\_\_\_

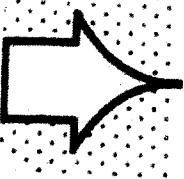





095 2999 E000 0212 4102

**U.S. Postal Service**  
**CERTIFIED MAIL® RECEIPT**  
 Domestic Mail Only

For delivery information, visit our website at [www.usps.com](http://www.usps.com)

**OFFICIAL USE**

Postage	\$	Postmark Here
Certified Fee		
Return Receipt Fee (Endorsement Required)		
Restricted Delivery Fee (Endorsement Required)		
Total Postage		Ventana Minerals, LLC
Article No.		P.O. Box 359
ZIP Code and or PO Box No.		Artesia, NM 88211
City, State, ZIP+4®		

PS Form 3800, July 2014 See Reverse for Instructions

**SENDER INFORMATION**

Complete items 1, 2, and 3.  
 Print your name and address on the reverse so that we can return the card to you.  
 Attach this card to the back of the mailpiece, or on the front if space permits.

**1. Article Addressed to:**

Ventana Minerals, LLC  
 P.O. Box 359  
 Artesia, NM 88211

*Delivery date  
13:30pm  
July 13*

9590 9402 1717 8074 7276 E

**7014 2120 0003 8667 5860**

PS Form 3811, July 2014 See Reverse for Instructions

7014 2120 0003 8667 6294

U.S. Postal Service  
**CERTIFIED MAIL RECEIPT**  
Domestic Mail

For more information, visit our website at [www.usps.com](http://www.usps.com)

**OFFICIAL USE**

Postage	\$
Certified Fee	
Return Receipt Fee (Endorsement Required)	
Restricted Delivery Fee (Endorsement Required)	

Postmark  
Here

Total Postage

Richard Allen Swearingen  
3444 NE Happy Hollow Road  
Topeka, KS 66617

Address  
or PO Box No.







7014 2120 0003 8667 6201

U.S. Postal Service  
**CERTIFIED MAIL RECEIPT**  
Domestic Mail Only

For more information, visit our website at [www.usps.com](http://www.usps.com)

**OFFICIAL USE**

Postage \$	
Certified Fee	
Return Receipt Fee (Government Mailbox)	
Registered Delivery Fee (Government Mailbox)	

Postmark  
Here

Total Postage:

W. Chris Barnhill and Donna Barnhill,  
C&D Barnhill Management Trust  
P.O. Box 1948  
Santa Fe, NM 87504

Send to:  
Name, Title, etc.,  
or PO Box No.  
City, State, ZIP+4

PS Form 3800, July 2013

See Reverse for Instructions



7014 2120 0003 8667 6195

**U.S. Postal Service**  
**CERTIFIED MAIL RECEIPT**  
*Domestic Mail Only*

For information, visit our website at [www.usps.com](http://www.usps.com)

**OFFICIAL USE**

Postage	\$	Postmark Here
Certified Fee		
Return Receipt Fee (Endorsement Required)		
Restricted Delivery Fee (Endorsement Required)		
<b>Total Postage</b>		

**Yates Industries, LLC**  
 105 S Fourth St.  
 Artesia, NM 88210-2177

PS Form 3800, July 2014 See Reverse for instructions

**SENDER INFORMATION**

1. Article Addressed to:  
**Yates Industries, LLC**  
 105 S Fourth St.  
 Artesia, NM 88210-2177

2. Article Number (Required for Restricted Delivery)

9590 9402 1717 6074 7270 95

PS Form 3811, July 2014

7014 2120 0003 8667 6317

**U.S. Postal Service™**  
**CERTIFIED MAIL® RECEIPT**  
*Domestic Mail Only*

For more information, visit our website at [www.usps.com](http://www.usps.com)

**OFFICIAL USE**

Postage	\$	Postmark Here
Certified Fee		
Return Receipt Fee (Endorsement Required)		
Registered Mail Fee (Endorsement Required)		
<b>Total Postage &amp; Fees</b>		

**Sent to:**  
 Petro Quatro  
 428 Sandoval, #200  
 Santa Fe, NM 87501

**PS Form 3800, July 2014** See Reverse for Instructions.

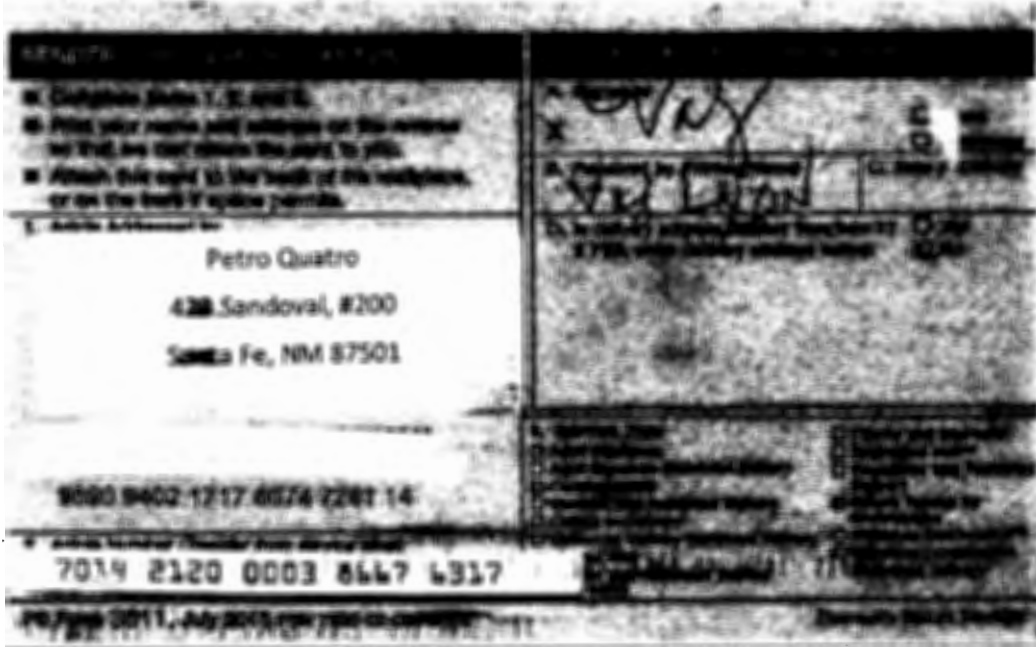

7014 2120 0003 8667 6324

U.S. Postal Service  
**CERTIFIED MAIL® RECEIPT**  
Domestic Mail Only

For delivery information, visit our website at [www.usps.com](http://www.usps.com)

**OFFICIAL USE**

Postage	\$
Certified Fee	
Return Receipt Fee (Endorsement Required)	
Restricted Delivery Fee (Endorsement Required)	

Postmark  
Here

Total Postage

Oxy Y-1 Company  
P.O. Box 4294  
Houston, TX 77210-4294

PS Form 3811, July 2015 PSN 7500-02-000-9005

PS Form 3800

See Reverse for Instructions

SENDER

- Certified Mail, Registered Mail, Signature Required, Signature Confirmation, Return Receipt, Restricted Delivery, and Restricted Delivery Plus are not available for bulk mailings.
- All items must be placed in the back of the envelope, or on the back of a flat mail piece.

1. Article Addressed to:

Oxy Y-1 Company  
P.O. Box 4294  
Houston, TX 77210-4294

9596 9402 1717 8074 7261 21

2. Article Number (Transfer from service label)

7014 2120 0003 8667 6324

PS Form 3811, July 2015 PSN 7500-02-000-9005

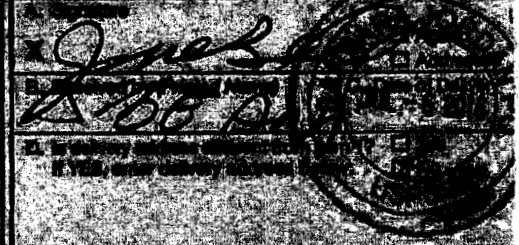

- Certified Mail
- Registered Mail
- Signature Required
- Signature Confirmation
- Return Receipt
- Restricted Delivery
- Restricted Delivery Plus

Domestic Return Receipt





7014 2120 0003 8667 6256

**U.S. Postal Service**  
**CERTIFIED MAIL RECEIPT**  
*Domestic Mail Only*

For delivery information, visit our website at [www.usps.com](http://www.usps.com)

**OFFICIAL USE**

Postage \$		Postmark Here
Certified Fee		
Return Receipt Fee (Endorsement Required)		
Registered Mail Fee (Endorsement Required)		
Total Postage \$		

Santo Legado LLLP  
P.O. Box 1020  
Artesia, NM 88211-1020

PS Form 3800, Reverse for Instructions

**SEND TO:**

Certified Mail, Return Receipt  
 Registered Mail and Return Receipt  
 Registered Mail and Return Receipt with Signature Confirmation  
 Registered Mail with Signature Confirmation or an Insured® or Registered Mail™

Article Addressed to:

Santo Legado LLLP  
P.O. Box 1020  
Artesia, NM 88211-1020

9590 9402 1717 6074 7280 53

7014 2120 0003 8667 6256

PS Form 3811, July 2015 PSN 7530-02-000-0000

7014 2120 0003 8667 6249

**U.S. Postal Service™**  
**CERTIFIED MAIL® RECEIPT**  
*Domestic Mail Only*

For more information, visit our website at [www.usps.com](http://www.usps.com)

**OFFICIAL USE**

Postage	\$
Certified Fee	
Return Receipt Fee (Endorsement Required)	
Restricted Delivery Fee (Endorsement Required)	

Postmark  
Here

Total Postage | **Sharbro Energy, LLC**  
**105 4th Street**  
**Artesia, NM 88210-2177**

PS Form 3811, July 2013 See Reverse for Instructions

**SEND TO ADDRESSEE**

- Complete items 2, 3, and 4.
- Print your name and address on the reverse so that we can return the card to you.
- Attach this card to the back of the envelope or on the front if space permits.

1 Article Addressed to:  
**Sharbro Energy, LLC**  
**105 4th Street**  
**Artesia, NM 88210-2177**

9590 8402 1717 0974 7280 46

7014 2120 0003 8667 6249

PS Form 3811, July 2013 PSN 7530-02-000-0000

2 Recipient's Name (Print or Type)

3 Recipient's Address (Print or Type)

4 Recipient's City, State, and ZIP+4® (Print or Type)

5 Recipient's Telephone Number (Print or Type)

6 Recipient's E-mail Address (Print or Type)

7 Recipient's Business Title (Print or Type)

8 Recipient's Business Organization (Print or Type)

9 Recipient's Business Department (Print or Type)

10 Recipient's Business Title (Print or Type)

11 Recipient's Business Organization (Print or Type)

12 Recipient's Business Department (Print or Type)

13 Return to Sender (Print or Type)

14 Return to Addressee (Print or Type)

15 Return to Post Office (Print or Type)

16 Return to Post Office (Print or Type)

17 Return to Post Office (Print or Type)

18 Return to Post Office (Print or Type)

19 Return to Post Office (Print or Type)

20 Return to Post Office (Print or Type)

7014 2120 0003 8667 6478

U.S. Postal Service  
CERTIFIED MAIL<sup>®</sup> RECEIPT  
Domestic Mail Only

For more information, visit our website at [www.usps.com](http://www.usps.com)

**OFFICIAL USE**

Postage	\$
Certified Fee	
Return Receipt Fee (Endorsement Required)	
Restricted Delivery Fee (Endorsement Required)	

Postmark  
Here

Total Postage:

ABO Petroleum Corporation  
105 4th Street  
Artesia, NM 88210-2177

Send to:  
Business, Government,  
or PO Box No.  
095 88210 2177

PS Form 3800, July 2014

See Reverse for Instructions

SENDER'S USE ONLY

- Complete items 1, 2, and 3.
- Print your name and address on the envelope so that we can return the card to you.
- Attach this card to the back of the envelope. Write the item # space permits.

1. Article Addressed to:

ABO Petroleum Corporation  
105 4th Street  
Artesia, NM 88210-2177

9590 9402 1717 8074 7282 75

Article Number (Transfer from envelope label)

7014 2120 0003 8667 6478

PS Form 3811, July 2014, non-mandatory use

Handwritten markings and checkboxes on the right side of the receipt, including a signature and various service options.

U.S. Postal Service™  
**CERTIFIED MAIL® RECEIPT**  
 Domestic Mail Only

For delivery information, visit our website at [www.usps.com](http://www.usps.com)

**OFFICIAL USE**

Postage	\$
Certified Fee	
Return Receipt Fee (Endorsement Required)	
Restricted Delivery Fee (Endorsement Required)	

Postmark  
Here

Total Postage

Mulberry Partners II LLP  
 105 South Fourth St.  
 Artesia, NM 88210-2177

Send to:  
 Street or Apt. No.  
 or PO Box No.  
 City, State, ZIP

94E9 2999 E000 02T2 4T02

**SENDER INFORMATION**

- Complete items 1, 2, and 3.
- Print your name and address on the reverse so that we can return the card to you.
- Attach this card to the back of the mailpiece, or at the first space permit.

1. Addressee's:

Mulberry Partners II LLP  
 105 South Fourth St.  
 Artesia, NM 88210-2177

9530 8402 1717 8074 7281 45

7 6348

PS Form 3800



9919 2998 E000 0212 4102

**U.S. Postal Service**  
**CERTIFIED MAIL RECEIPT**  
 Domestic Mail Only

For delivery information, visit our website at [www.usps.com](http://www.usps.com)

**OFFICIAL USE**

Postage \$	Postmark Here 7.2.14
Certified Fee	
Return Receipt Fee (Required for Registered Mail)	
Restricted Delivery Fee (Required for Registered Mail)	

Total Postage: Yates Petroleum Corporation

105 S 4th St.  
 Artesia, NM 88210-2118

PS Form 3800, July 2013 See Reverse for Instructions

**SENDER INFORMATION**

Complete items 1-4, and 6  
 Print your name and address on the reverse so that we can return the card to you.  
 Attach this card to the back of the envelope, or on the front space permits.

To: **Yates Petroleum Corporation**  
 105 S 4th St.  
 Artesia, NM 88210-2118

9590 9402 1717 8074 7270 71

7014 2120 0003 8667 6188

PS Form 3811, July 2013 See Reverse for Instructions

7014 2120 0003 8667 6218

U.S. Postal Service  
**CERTIFIED MAIL RECEIPT**  
Domestic Mail Only

For delivery information, visit our website at [www.usps.com](http://www.usps.com)

**OFFICIAL USE**

Postage	\$
Certified Fee	
Return Receipt Fee (Endorsement Required)	
Registered Mail Fee (Endorsement Required)	
Total Postage &	

Postmark  
Here

Tierra Oil Company  
P.O. Box 700968  
San Antonio, TX 78270-0968

Send to:  
Name and address,  
or PO Box No.

PS Form 3800, July 2014 See Reverse for Instructions

**SENDER INFORMATION**

- I am the sender of this mail.
- I am not the sender of this mail. The sender's name and address are on the reverse of this mail piece.
- I am not the sender of this mail. The sender's name and address are on the front of this mail piece.

7. Article Addressed to:  
  
Tierra Oil Company  
P.O. Box 700968  
San Antonio, TX 78270-0968

9590 9402 1717 8074 7280 15  
7014 2120 0003 8667 6218

PS Form 3811, July 2015 PSN 7530-02-000-9033

**ADDRESSEE INFORMATION**

- A. Signature:  *Sally Ornel*
- B. Signature:  *Dolly Ornel*
- C. If signed by a business representative, print name and title:

Registered Mail  
 Certified Mail  
 Certified Mail Restricted  
 Certified Mail Return Receipt  
 Certified Mail Return Receipt with Signature  
 Certified Mail Return Receipt with Signature and Address  
 Certified Mail Return Receipt with Signature and Address and Postage

PS Form 3811, July 2015 PSN 7530-02-000-9033

7014 2120 0003 8667 5945

**U.S. Postal Service**  
**CERTIFIED MAIL RECEIPT**  
*Domestic Mail Only*

For delivery information, visit our website at [www.usps.com](http://www.usps.com)

**OFFICIAL USE**

Postage	\$	Postmark Here
Certified Fee		
Return Receipt Fee (Endorsement Required)		
Registered Delivery Fee (Endorsement Required)		
<b>Total Postage:</b>		

**Oxy Y-1 Company**  
**P.O. Box 4294**  
**Houston, TX 77210-4294**

PS Form 3800, July 2013 See Reverse for Instructions

**Oxy Y-1 Company**  
**P.O. Box 4294**  
**Houston, TX 77210-4294**

7014 2120 0003 8667 5945

7014 2120 0003 8667 5938

U.S. Postal Service  
**CERTIFIED MAIL RECEIPT**  
Domestic Mail Only

For more information, visit our website at [www.usps.com](http://www.usps.com)

**OFFICIAL USE**

Postage \$		Postmark Here
Certified Fee		
Return Receipt Fee (Additional Charge)		
Personal Delivery Fee (Additional Charge)		

Total Postage

Petro Quatro

Send to:  
Name and Address  
or PO Box No.  
City, State, ZIP

428 Sandoval, #200  
Santa Fe, NM 87501

PS Form 3800, July 2013

See Reverse for Instructions

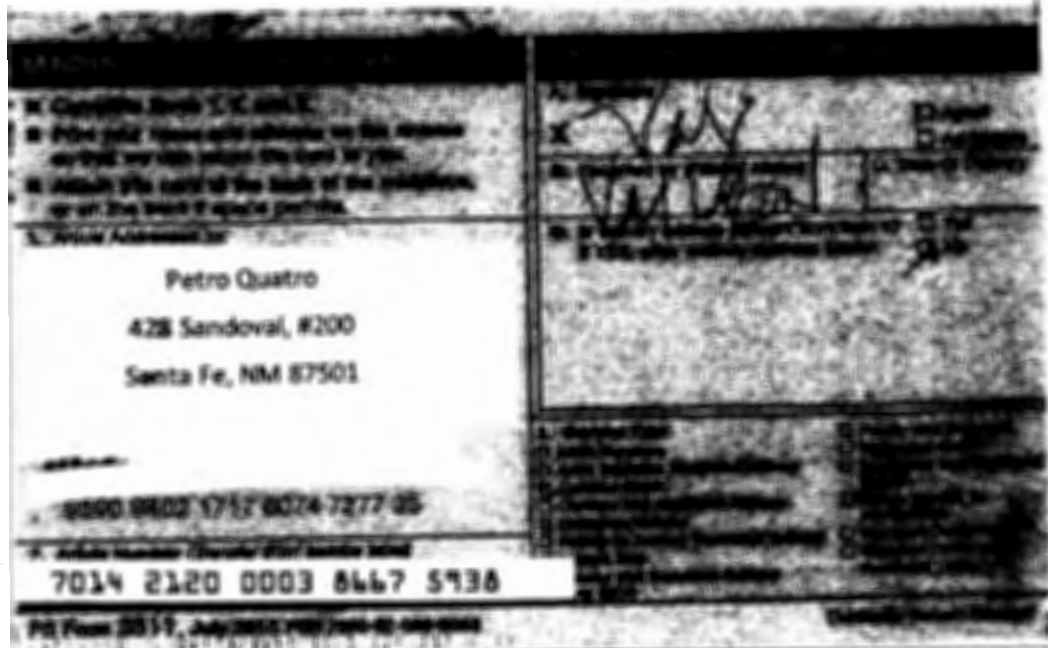



7014 2120 0003 8667 5921

U.S. Postal Service  
**CERTIFIED MAIL<sup>®</sup> RECEIPT**  
Domestic Mail Only

For more information, visit our website at [www.usps.com](http://www.usps.com)

**OFFICIAL USE**

Postage	\$	Postmark Here
Certified Fee		
Return Receipt Fee (Endorsement Required)		
Registered Delivery Fee (Endorsement Required)		

Total Postage **Sharbro Energy, LLC**

**105 4th Street**  
**Artesia, NM 88210-2177**

PS Form 3800, July 2014 See Reverse for Instructions



7014 2120 0003 8667 6058

**U.S. Postal Service**  
**CERTIFIED MAIL® RECEIPT**  
 Domestic Mail Only

For more information, visit our website at [www.usps.com](http://www.usps.com)

**OFFICIAL USE**

Postage \$	
Certified Fee	
Return Receipt Fee (Postmaster Required)	
Registered Delivery Fee (Postmaster Required)	
<b>Total Postage</b>	

Postmark Here  
*T.2*

**Tierra Oil Company**  
 P.O. Box 700968  
 San Antonio, TX 78270-0968

PS Form 3800, July 2014 See Reverse for Instructions

**U.S. POSTAGE**

1. Recipient Name (U.S. Mail & PSN)  
 2. Addressee (U.S. Mail & PSN)  
 3. Article Addressed to

**Tierra Oil Company**  
 P.O. Box 700968  
 San Antonio, TX 78270-0968

4. Article Number (Single Applications Only)  
**7014 2120 0003 8667 6058**

PS Form 3811, July 2014, PSN 7500-02-000-0000

7014 2120 0003 8667 5990

U.S. Postal Service™  
**CERTIFIED MAIL® RECEIPT**  
Domestic Mail Only

For delivery information, visit our website at [www.usps.com](http://www.usps.com)

**OFFICIAL USE**

Postage	\$
Certified Fee	
Return Receipt Fee (Endorsement Required)	
Registered Delivery Fee (Endorsement Required)	

Postmark  
Here

Total Postage |

Richard Yates  
105 4th Street  
Artesia, NM 88210-2177

PS Form 3800, July 2011  
See Reverse for Instructions



U.S. Postal Service  
**CERTIFIED MAIL RECEIPT**  
Domestic Mail Only

For  visit our website at [www.usps.com](http://www.usps.com)

**OFFICIAL USE**

Postage \$	
Certified Fee	
Return Receipt for Registered Mailpiece	
Registered Delivery Fee (Domestic Mailpiece)	

Postmark  
Here

Total Postage \$

W. Chris Barnhill and Donna Barnhill,  
P.O. Box 1948  
Santa Fe, NM 87504

PS Form 3800, July 2014  
See [www.usps.com](http://www.usps.com) for instructions

7014 2120 0003 8667 5963

7014 2120 0003 8667 5963

Chris Barnhill and Donna Barnhill,  
P.O. Box 1948  
Santa Fe, NM 87504

7014 2120 0003 8667 5963





7014 2120 0003 8667 6041

U.S. Postal Service  
**CERTIFIED MAIL™ RECEIPT**  
Domestic Mail Only

For delivery information, visit our website at [www.usps.com](http://www.usps.com)

**OFFICIAL USE**

Postage \$	Postmark Here
Certified Fee	
Return Receipt Fee (Endorsement Required)	
Registered Delivery Fee (Endorsement Required)	

Total Postage : Yates Petroleum Corporation

105 S.  
105 S. 4th St.  
Artesia, NM 88210-2118

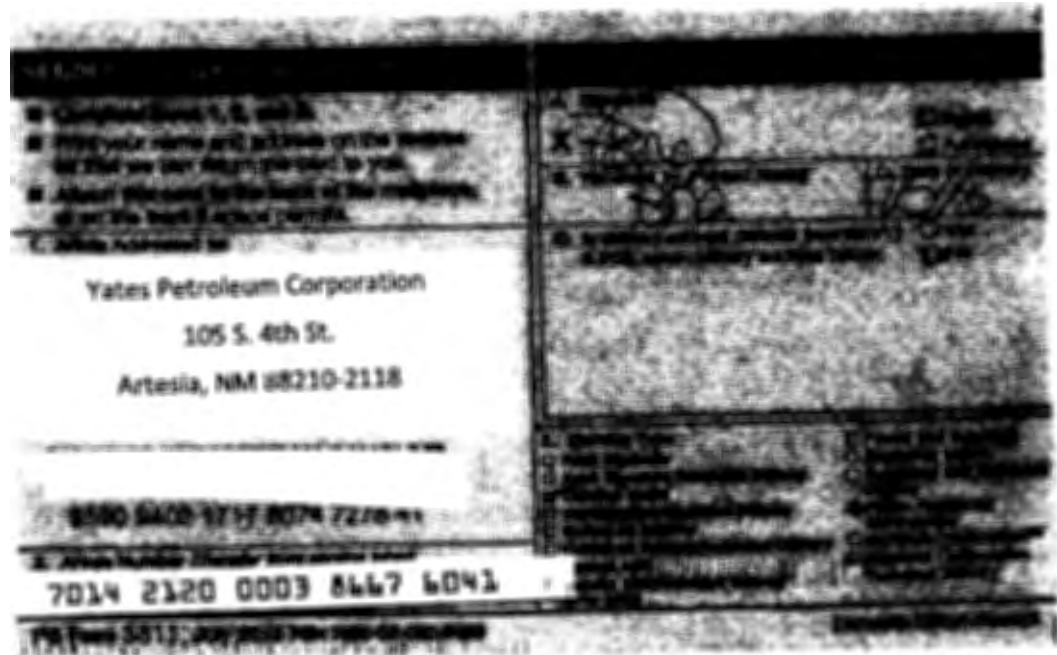

7014 2120 0003 8667 5914

U.S. Postal Service  
**CERTIFIED MAIL® RECEIPT**  
Domestic Mail Only

For more information, visit our website at [www.usps.com](http://www.usps.com)

**OFFICIAL USE**

Postage	\$
Certified Fee	
Return Receipt Fee (Endorsement Required)	
Restricted Delivery Fee (Endorsement Required)	

Postmark  
Here

Total Postage

Yates Industries, LLC  
105 S Fourth St.  
Artesia, NM 88210-2177

Signature of Addressee  
or PO Box No.



7014 2120 0003 8667 6003

**U.S. Postal Service**  
**CERTIFIED MAIL® RECEIPT**  
*Domestic Mail Only*

For more information, visit our website at [www.usps.com](http://www.usps.com)

**OFFICIAL USE**

Postage	\$	Postmark Here
Certified Fee		
Return Receipt Fee (Endorsement Required)		
Registered Mail Fee (Endorsement Required)		
Total Postage & Fees		

Santo Legado LLLP  
P.O. Box 1020  
Artesia, NM 88211-1020

PS Form 3800, July 2014 See Reverse for Instructions

**U.S. Postal Service**  
**CERTIFIED MAIL® RECEIPT**  
*Domestic Mail Only*

For more information, visit our website at [www.usps.com](http://www.usps.com)

**OFFICIAL USE**

1. Article Addressed to:  
Santo Legado LLLP  
P.O. Box 1020  
Artesia, NM 88211-1020

2. Article Number (Transfer from service label)  
7014 2120 0003 8667 6003

PS Form 3811, July 2014 See Reverse for Instructions

7014 2120 0003 8667 6034

U.S. Postal Service  
**CERTIFIED MAIL® RECEIPT**  
Domestic Mail Only

For more information, visit our website at [www.usps.com](http://www.usps.com)

**OFFICIAL USE**

Postage	\$
Certified Fee	
Return Receipt Fee (Endorsement Required)	
Restricted Delivery Fee (Endorsement Required)	

Postmark  
Here

Total Postage \$

Sent to  
Name and Apt. No.,  
or PO Box No.  
City, State, ZIP+4®

Mulberry Partners II, LP  
105 South Fourth Street  
Artesia, NM 88210-2177

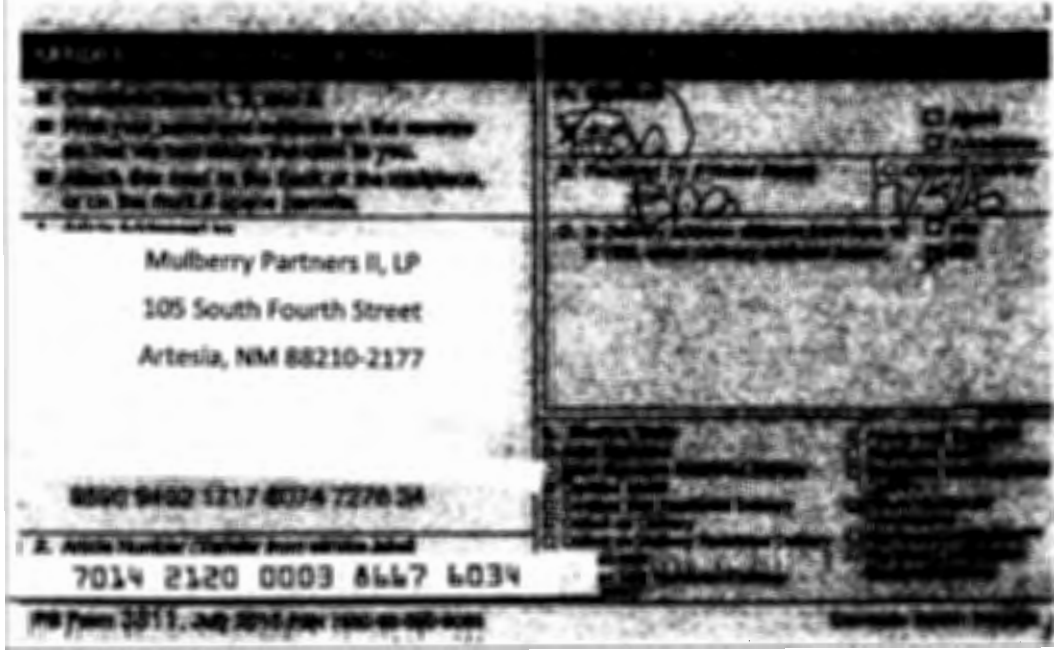



7014 2120 0003 8667 5969

U.S. Postal Service  
**CERTIFIED MAIL RECEIPT**  
Domestic Mail Only

For more information, visit our website at [www.usps.com](http://www.usps.com)

**OFFICIAL USE**

Postage	\$	Postmark Here
Certified Fee		
Return Receipt Fee (Endorsement Required)		
Restricted Delivery Fee (Endorsement Required)		

Total Postage \$

Send to:  
**Clayton Myles Barnhill**  
P.O. Box 2304  
Roswell, NM 88202-2304

PS Form 3811, July 2013 See Reverse for Instructions

SENDER'S ADDRESS

1. Article Addressed To

Clayton Myles Barnhill  
P.O. Box 2304  
Roswell, NM 88202-2304

9402 2717 8074 7277 86

2. Article Number (transfer from certified mail)

7014 2120 0003 8667 5969

PS Form 3811, July 2013 See Reverse for Instructions

7014 2120 0003 8667 6027

U.S. Postal Service  
**CERTIFIED MAIL RECEIPT**  
Domestic Mail Only

For delivery information, visit our website at [www.usps.com](http://www.usps.com)

**OFFICIAL USE**

Postage \$		Postmark Here
Certified Fee		
Return Receipt Fee (Endorsement Required)		
Restricted Delivery Fee (Endorsement Required)		

Total Postage Abo Petroleum Corporation

105 4th Street  
Artesia, NM 88210-2177



7014 2120 0003 8667 5976

**U.S. Postal Service**  
**CERTIFIED MAIL RECEIPT**  
Domestic Mail

For delivery information, visit our website at [www.usps.com](http://www.usps.com)

**OFFICIAL USE**

Postage	\$
Certified Fee	
Return Receipt Fee (Endorsement Required)	
Restricted Delivery Fee (Endorsement Required)	

Postmark  
Here

Total Postage \$

Clayton Barnhill  
P.O. Box 2304  
Roswell, NM 88202-2304

Serial No.  
PS Form 3811, July 2013  
or PO Box No.  
City, State, ZIP+4

PS Form 3810, July 2013 See Reverse for Instructions

**1. Article Addressed to:**  
Clayton Barnhill  
P.O. Box 2304  
Roswell, NM 88202-2304

**2. Article Number (Transfer from service label)**  
9590 9402 1717 8074 7277 73  
7014 2120 0003 8667 5976

PS Form 3811, July 2013 See Reverse for Instructions



7014 2120 0003 8667 5952

U.S. Postal Service  
**CERTIFIED MAIL® RECEIPT**

Domestic Mail Only

For delivery information, visit our website at [www.usps.com](http://www.usps.com)

**OFFICIAL USE**

Postage	\$	
Certified Fee		
Return Receipt Fee (Endorsement Required)		
Restricted Delivery Fee (Endorsement Required)		

Postmark  
Here

Total Postage \$

Featherstone Development  
Corporation  
P.O. Box 429  
Roswell, NM 88202-0429

PS Form 3800, July 2013  
See Reverse for Instructions





7014 2120 0003 8667 5907

**U.S. Postal Service™**  
**CERTIFIED MAIL® RECEIPT**  
*Domestic Mail Only*

For delivery information, visit our website at [www.usps.com](http://www.usps.com)

**OFFICIAL USE**

Postage	\$	Postmark Here
Certified Fee		
Return Receipt Fee (Endorsement Required)		
Registered Mail Fee (Endorsement Required)		
<b>Total Postage</b>		

Send to:  
**Chase Oil Corporation**  
 P.O. Box 1767  
 Artesia, NM 88211-1767

PS Form 3800, July 2014 See Reverse for Instructions

**Chase Oil Corporation**  
 P.O. Box 1767  
 Artesia, NM 88211-1767

7014 2120 0003 8667 5907

1-800-940-1717 (8074-7277) OR

7014 2120 0003 8667 5907

Handwritten signature: *Karen Beauregard*  
 KAREN BEAUREGARD

7014 2120 0003 8667 5891

**U.S. Postal Service**  
**CERTIFIED MAIL® RECEIPT**  
*Domestic Mail*

For more information, visit our website at [www.usps.com](http://www.usps.com)

**OFFICIAL USE**

Postage \$		Postmark Here
Certified Fee		
Return Receipt Fee (Endorsement Required)		
Registered Mail Fee (Endorsement Required)		
<b>Total Postage \$</b>		

Yates Drilling Company  
 105 South Fourth Street  
 Artesia, NM 88210-2177

PS Form 3800, July 2014 See Reverse for Instructions

**SENDER INFORMATION**

1. Complete items 1-4 on the reverse so that we can return the card to you.

2. Attach this card to the back of the envelope or on the front of a large envelope.

3. Article Addressed to:

Yates Drilling Company  
 105 South Fourth Street  
 Artesia, NM 88210-2177

9500 9402 4717 8074 7276 98

4. Article Number (Transfer from envelope label)

7014 2120 0003 8667 5891

PS Form 3811, July 2015 PSN 7530-02-000-9000

U.S. Postal Service  
**CERTIFIED MAIL RECEIPT**  
Domestic Mail Only

For more information, visit our website at [www.usps.com](http://www.usps.com)

**OFFICIAL USE**

Postage	\$
Certified Fee	
Return Receipt Fee (Endorsement Required)	
Registered Mail Fee (Endorsement Required)	

Postmark  
Here

Total Postage

Sharbro Oil Ltd.  
105 4th Street  
Artesia, NM 88210-2177

PS Form 3800, July 2014  
See Reverse for Instructions

PS Form 3800, July 2014

See Reverse for Instructions

7014 2120 0003 8667 6010



7014 2120 0003 8667 5884

U.S. Postal Service  
**CERTIFIED MAIL RECEIPT**  
Domestic Mail Only

For delivery information, visit our website at [www.usps.com](http://www.usps.com)

**OFFICIAL USE**

Postage	\$
Certified Fee	
Return Receipt Fee (Endorsement Required)	
Registered Delivery Fee (Endorsement Required)	

Postmark  
Here

Total Postage /

DiaKan Minerals, LLC  
P.O. Box 693  
Artesia, NM 88210

Address  
or PO Box No.  
City, State, ZIP

PS Form 3800, July 2014

See Back for Instructions





# USPS Tracking®

Still Have Questions?  
Browse our FAQs >



Get Easy Tracking Updates >  
Sign up for My USPS.

Tracking Number: 70142120000386676287

## Product & Tracking Information

## Available Actions

Postal Product:

Features:  
Certified Mail™

DATE & TIME	STATUS OF ITEM	LOCATION
July 6, 2016 , 8:20 pm	In Transit to Destination	
July 5, 2016 , 5:31 am	Departed USPS Facility	LUBBOCK, TX 79402
July 4, 2016 , 7:08 am	Arrived at USPS Facility	LUBBOCK, TX 79402
July 4, 2016 , 3:14 am	In Transit to Destination	
July 3, 2016 , 5:29 am	Departed USPS Facility	NORTH TEXAS PROCESSING AND DISTRIBUTION CENTER
July 2, 2016 , 8:20 pm	Arrived at USPS Facility	NORTH TEXAS PROCESSING AND DISTRIBUTION CENTER

## Track Another Package

Tracking (or receipt) number

**U.S. Postal Service**  
**CERTIFIED MAIL® RECEIPT**  
*Domestic Mail Only*

For delivery information, visit our website at [www.usps.com](http://www.usps.com)

OFFICIAL USE

Postage	\$	
Certified Fee		
Return Receipt Fee (Endorsement Required)		
Restricted Delivery Fee (Endorsement Required)		
Total Postage & Fees		

Postmark Here

Richard Yates  
105 4th Street  
Artesia, NM 88210-2177

Name  
Address, Apt. No., or PO Box No.  
City, State, ZIP+4®

PS Form 3800, July 2011 See Reverse for Instructions

Tr 7014 2120 0000 3866 76287



7014 2120 0003 8667 6720

**U.S. Postal Service**  
**CERTIFIED MAIL RECEIPT**  
 Domestic Mail Only

For delivery information, visit our website: [www.usps.com](http://www.usps.com)

**Special Use**

02 1P \$ 000.00  
 000319289 JUL 18 2016  
 MAILED FROM ZIP CODE 75240

Return Receipt Fee (Endorsement Required) \_\_\_\_\_  
 Registered Delivery Fee (Endorsement Required) \_\_\_\_\_  
 Total Postage \_\_\_\_\_

Postmark Here

Ventana Minerals, LLC  
 P.O. Box 359  
 Artesia, NM 88211

7014 2120 0003 8667 6720

**U.S. Postal Service**  
**CERTIFIED MAIL RECEIPT**  
 Domestic Mail Only

For delivery information, visit our website: [www.usps.com](http://www.usps.com)

**Special Use**

02 1P \$ 000.00  
 000319289 JUL 18 2016  
 MAILED FROM ZIP CODE 75240

Return Receipt Fee (Endorsement Required) \_\_\_\_\_  
 Registered Delivery Fee (Endorsement Required) \_\_\_\_\_  
 Total Postage \_\_\_\_\_

Postmark Here

Ventana Minerals, LLC  
 P.O. Box 359  
 Artesia, NM 88211

7014 2120 0003 8667 6720



7014 2120 0003 8667 6737

U.S. Postal Service  
**CERTIFIED MAIL RECEIPT**

**ORIGINAL USE**

02 1P \$ 000.00  
 0003142892 JUL 18 2016  
 MAILED FROM ZIP CODE 75240

Return Receipt Fee (Government Required)

Registered Delivery Fee (Government Required)

Total Postage /

Postmark Here

Chase oil Corporation  
 P.O. Box 1767  
 Artesia, NM 88211-1767

PS Form 3800

SENDER'S RETURN ADDRESS

1. Complete items 1, 2 and 3.  
 2. Print your name and address on the reverse so that we can return the card to you.  
 3. Attach this card to the back of the mailpiece, or on the front if space permits.

1. Article Addressed to:  
 Chase Oil Corporation  
 P.O. Box 1767  
 Artesia, NM 88211-1767

2. Article Number (Transfer from receiving label)  
 9590 9402 1717 6074 7288 67

7014 2120 0003 8667 6737

FD Form 3811, July 2016 PSN 7501-02-000-000

*Ruthy Beauregard*  
 RUTHY BEAUREGARD

3. To whom should we return this card if you are not available?  
 Type your name

4. To whom should we return this card if you are not available?  
 Type your name

5. To whom should we return this card if you are not available?  
 Type your name

6. To whom should we return this card if you are not available?  
 Type your name

7. To whom should we return this card if you are not available?  
 Type your name

8. To whom should we return this card if you are not available?  
 Type your name

9. To whom should we return this card if you are not available?  
 Type your name

10. To whom should we return this card if you are not available?  
 Type your name

11. To whom should we return this card if you are not available?  
 Type your name

12. To whom should we return this card if you are not available?  
 Type your name

13. To whom should we return this card if you are not available?  
 Type your name

14. To whom should we return this card if you are not available?  
 Type your name

15. To whom should we return this card if you are not available?  
 Type your name

16. To whom should we return this card if you are not available?  
 Type your name

17. To whom should we return this card if you are not available?  
 Type your name

18. To whom should we return this card if you are not available?  
 Type your name

19. To whom should we return this card if you are not available?  
 Type your name

20. To whom should we return this card if you are not available?  
 Type your name

U.S. Postal Service  
**CERTIFIED MAIL® RECEIPT**  
Domestic Mail Only

For delivery information, visit our website at [www.usps.com](http://www.usps.com)

**OFFICIAL USE**

0003192802	JUL 18 2014
MAILED FROM ZIP CODE 75240	
Return Receipt Fee (Endorsement Required)	
Registered Delivery Fee (Endorsement Required)	

\$ 800.00

Postmark  
Here

Total Postage:

ABO Petroleum Corporation  
105 4th Street  
Artesia, NM 88210-2177

Send to:  
Name, Title, Firm,  
or PO Box No.  
City, State, ZIP+4®

PS Form 3800, July 2013

See Reverse for Instructions

7014 2120 0003 8666 0772

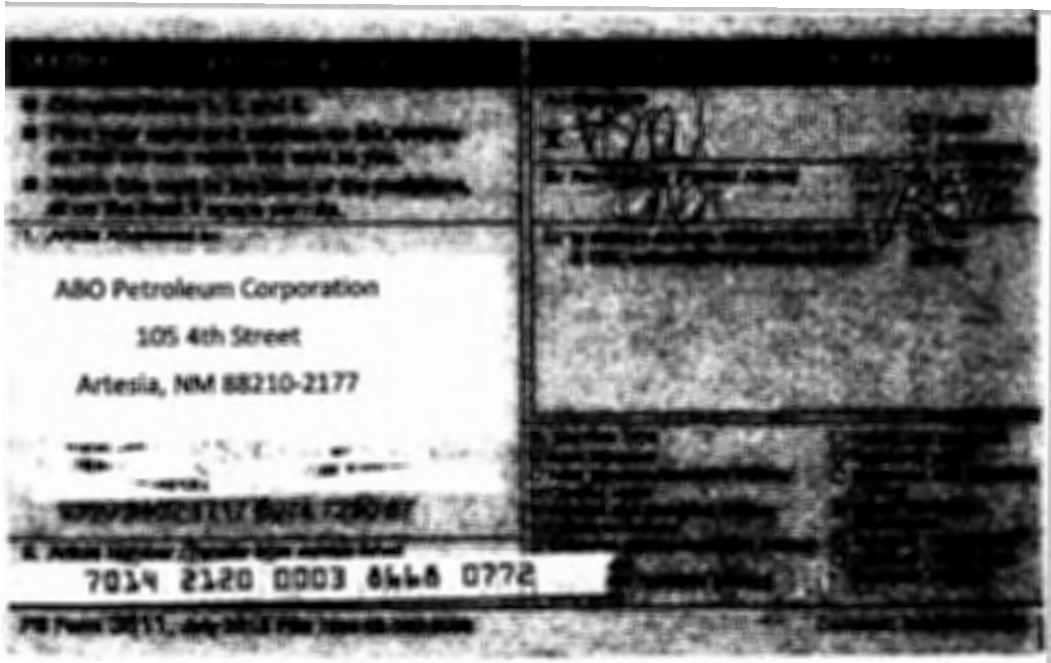

7014 2120 0003 8668 0703

U.S. Postal Service  
**CERTIFIED MAIL RECEIPT**

**OFFICIAL U.S. MAIL**

02 TP 0003192897 JUL 18 2016  
 MAILED FROM ZIP CODE 75240

Postmark Here

Return Receipt Fee (Endorsement Required)

Restricted Delivery Fee (Endorsement Required)

Total Postage \$

**Petro Quatro**  
**428 Sandoval, #200**  
**Santa Fe, NM 87501**

PS Form 3811, July 2010 Only

**SENDER'S CERTIFICATE**

Guaranteed Return  
 Print your name and address on the reverse so that we can return this card to you.  
 Address not valid to the front of the envelope, or on the front of space permits.

Article Acknowledged by:

**Petro Quatro**  
**428 Sandoval, #200**  
**Santa Fe, NM 87501**

3590 9402 7247 0074 7288 17

7014 2120 0003 8668 0703

PS Form 3811, July 2010 Only



U.S. Postal Service  
**CERTIFIED MAIL RECEIPT**

Domestic Mail Only

For delivery information, visit our website at [www.usps.com](http://www.usps.com)

**OFFICIAL USE**

0003192892 JUL 18 2016

MAILED FROM ZIP CODE 75240

Return Receipt Fee  
(Endorsement Required)

Registered Delivery Fee  
(Endorsement Required)

Total Postage \$

Postmark  
Here

W. Chris Barnhill and Donna Barnhill,  
C&D Barnhill Management Trust  
P.O. Box 1948  
Santa Fe, NM 87504

Address of Recipient,  
or PO Box No.  
ONE DOLLAR PER COPY

PS Form 3806, July 2014

See Reverse for Important Information

9990 9999 E000 0212 4104 7014 2120 0003 8668 0666

7014 2120 0003 8668 0666

9590 8402 1717 6074 7275 20

7014 2120 0003 8668 0666

PS Form 3811, July 2014

W. Chris Barnhill and Donna Barnhill,  
C&D Barnhill Management Trust  
P.O. Box 1948  
Santa Fe, NM 87504

JUL 18 2016

W. Chris Barnhill

7014 2120 0003 8668 0727

**U.S. Postal Service**  
**CERTIFIED MAIL RECEIPT**  
 Domestic Mail Only

For delivery information, visit our website at [www.usps.com](http://www.usps.com)

**OFFICIAL \$1008.00**

0003192892 JUL 18 2018  
 MAIL ROOM ZIP CODE 75240

Certified Fee		Postmark Here
Return Receipt Fee (Endorsement Required)		
Registered Delivery Fee (Endorsement Required)		

Total Postage \$

Santo Legado LLLP  
 P.O. Box 1020  
 Artesia, NM 88211-1020

PS Form 3800, See Reverse for Instructions

**SENDER INFORMATION**

Certified Mail, Return Receipt  
 PS Form 3800 and Endorsement of the Recipient  
 Return Receipt for Merchandise  
 Attach this receipt to the back of the envelope,  
 or to the front if space permits

1. Article/Addressed to:

Santo Legado LLLP  
 P.O. Box 1020  
 Artesia, NM 88211-1020

9590 9402 (717 6074 7288 31)

2. Article/Addressed to:

7014 2120 0003 8668 0727

PS Form 3811

*[Handwritten signature: J. Lopez]*  
*[Handwritten signature: F. Lopez]*

7014 2120 0003 8668 0642

**U.S. Postal Service™**  
**CERTIFIED MAIL® RECEIPT**  
*Domestic Mail Only*

For delivery information, visit our website at [www.usps.com](http://www.usps.com)

**OFFICIAL U.S. MAIL**  
 000319289 JUL 18 2016  
 MAILED FROM ZIP CODE 75240

Return Receipt For (Postmark Required)  
 Registered Delivery For (Postmark Required)

Total Postage

Yates Petroleum Corporation  
 105 S 4th St.  
 Artesia, NM 88210-2118

PS Form 3800, July 2014 See Reverse for Instructions

**Yates Petroleum Corporation**  
 105 S 4th St.  
 Artesia, NM 88210-2118

7014 2120 0003 8668 0642

PS Form 3811, July 2014 PSN 7530-02-000-9000

7014 2120 0003 8668 0680

**U.S. Postal Service**  
**CERTIFIED MAIL RECEIPT**  
*Domestic Mail Only*

For delivery information, visit [www.usps.com](http://www.usps.com)

**OFFICIAL USE**

82 1P \$ 000.00  
 0003192892 JUL 18 2016  
 MAILED FROM ZIP CODE 75240

Return Receipt Fee (Endorsement Required)

Registered Delivery Fee (Endorsement Required)

Total Postage \$

Sharbro Energy, LLC  
 105 4th Street  
 Artesia, NM 88210-2177

PS Form 3800, 11/15

1. Article Addressed to:

Sharbro Energy, LLC  
 105 4th Street  
 Artesia, NM 88210-2177

7014 2120 0003 8668 0680

PS Form 3800, 11/15

7014 2120 0003 8668 0765

**U.S. Postal Service**  
**CERTIFIED MAIL® RECEIPT**  
*Domestic Mail Only*

For delivery information, visit our website at [www.usps.com](http://www.usps.com)

**GENERAL USE**

0003192892 JUL 18 2016  
 MAILED FROM ZIP CODE 75240

Postmark Here

Return Receipt Fee (Recommended)  
 Registered Mail Fee (Recommended)

Total Postage & Fees

**\$ 000.00**

**Mulberry Partners II LLP**  
 105 South Fourth St.  
 Artesia, NM 88210-2177

PS Form 3800, July 2014 See Reverse for Instructions

**U.S. POSTAGE**

Certified Mail, C.O.D.  
 Pick your return address on the envelope so that the mail return to you.  
 Attach this receipt to the back of the envelope, or on the front if space permits.

1. Area Addressed to

Mulberry Partners II LLP  
 105 South Fourth St.  
 Artesia, NM 88210-2177

2. Area Return to (Transfer from reverse side)

7014 2120 0003 8668 0765

PS Form 3811, July 2013 Post paid 40-400-0000



7014 2120 0003 8668 0659

U.S. Postal Service  
**CERTIFIED MAIL RECEIPT**

**OFFICIAL USE** \$ 800.00

02 1P 0003192892 JUL 18 2016  
 MAILED FROM ZIP CODE 75240

Return Receipt Fee (Endorsement Required)

Restricted Delivery Fee (Endorsement Required)

Total Postage

Yates Industries, LLC  
 105 S Fourth St.  
 Artesia, NM 88210-2177

Postmark Here

PS Form 3800, July 2014

Yates Industries, LLC  
 105 S Fourth St.  
 Artesia, NM 88210-2177

7014 2120 0003 8668 0659

PS Form 3811, July 2014

7014 2120 0003 8667 6690

U.S. Postal Service  
**CERTIFIED MAIL RECEIPT**  
 First-class Mail®  
 Registered Mail®  
 Signature Required®  
 Return Receipt with Restricted Delivery®

**OFFICIAL USE**

02 1P \$ 000.00  
 0003192892 JUL 18 2016  
 MAILED FROM ZIP CODE 75240

Postmark Here

Return Receipt Fee (Endorsement Required)

Registered Delivery Fee (Endorsement Required)

Total Postage & **Yates Drilling Company**  
**105 South Fourth Street**  
**Artesia, NM 88210-2177**

7014 2120 0003 8667 6690

PS Form 3800, July 2013 See Reverse for Instructions

Complete Return to Sender  
 1 Print your name and address on the reverse so that we can return the mail to you.  
 2 Attach this receipt to the back of the mailpiece, or on the back of a separate piece of paper.

Yates Drilling Company  
 105 South Fourth Street  
 Artesia, NM 88210-2177

7014 2120 0003 8667 6690

PS Form 3877, July 2013 See Reverse for Instructions

7014 2120 0003 8668 0758

**U.S. Postal Service**  
**CERTIFIED MAIL RECEIPT**  
 Domestic Mail Only

For delivery instructions, visit us on the web: [www.usps.com](http://www.usps.com)

**OFFICIAL \$605.00**

000319289 JUL 18 2016  
 MAILED FROM ZIP CODE 75240

Certified Fee		Postmark Here
Return Receipt Fee (Endorsement Required)		
Restricted Delivery Fee (Endorsement Required)		
Total Postage & Fees		

Richard Yates  
 105 4th Street  
 Artesia, NM 88210-2177

PS Form 3800, July 2014 For Instructions

**SENDER INFORMATION**

1. Complete items 1, 2, and 3.  
 2. Print your name and address on the reverse so that we can return the card to you.  
 3. Attach this card to the back of the mailpiece, or on the front flap space permits.

1. Article Addressed to:  
 Richard Yates  
 105 4th Street  
 Artesia, NM 88210-2177

9590 9402 1717 8074 7265 62

2. Article Number (Required for tracking label)  
 7014 2120 0003 8668 0758

**PS Form 3800, July 2014 For Instructions**

7014 2120 0003 8668 0697

**U.S. Postal Service™**  
**CERTIFIED MAIL® RECEIPT**  
*Domestic Mail Only*

For delivery information, visit our website at [www.usps.com](http://www.usps.com)

**OFFICIAL USE**

0003192897 JUL 18 2016  
 MAILED FROM ZIP CODE 75240

Postmark Here

Total Postage  
 \$ 800.00

Pay to:  
 Peyton Yates  
 105 4th Street  
 Artesia, NM 88210-2177

PS Form 3800, July 2014 See Reverse for Instructions

1. Article Addressed to:  
 Peyton Yates  
 105 4th Street  
 Artesia, NM 88210-2177

2. Article Number (Transfer from previous label)  
 7014 2120 0003 8668 0697

PS Form 3811, July 2014

7014 2120 0003 8668 0673

**U.S. Postal Service**  
**CERTIFIED MAIL RECEIPT**  
 Domestic Mail Only

For delivery information, visit us on the web at [www.usps.com](http://www.usps.com)

**OFFICIAL \$605.00**

0003192892 JUL 18 2016  
 MAILED FROM ZIP CODE 75240

Certified Fee		Postmark Here
Return Receipt Fee (Endorsement Required)		
Registered Delivery Fee (Endorsement Required)		
Total Postage	Tierra Oil Company P.O. Box 700968 San Antonio, TX 78270-0968	

Send to:  
 Street & Apt. No.  
 or PO Box No.  
 City, State, ZIP

SENDER'S ADDRESS

1. Article Addressed to:  
 Tierra Oil Company  
 P.O. Box 700968  
 San Antonio, TX 78270-0968

2. Article Addressed to:  
*Dolly Coehel*

3. Article Addressed to:  
*Dolly Coehel*

0890 0402 1717 8074 7287 87

7014 2120 0003 8668 0673

PS Form 3811, July 2010 PSN 753





7014 2120 0003 8667 6706

**U.S. Postal Service**  
**CERTIFIED MAIL RECEIPT**

For delivery information, visit [usps.com](http://usps.com)

**OFFICIAL USE**

02 TP \$ 000.00  
 000319289 JUL 18 2016  
 MAILED FROM ZIP CODE 75240

Return Receipt Fee (Endorsement Required)  
 Registered Delivery Fee (Endorsement Required)

Total Postage & **Diakan Minerals, LLC**  
**P.O. Box 693**  
**Artesia, NM 88210**

PS Form 3800, July 2014 See Back for Instructions

**Diakan Minerals, LLC**  
**P.O. Box 693**  
**Artesia, NM 88210**

7014 2120 0003 8667 6706

PS Form 3800, July 2014

7014 2120 0003 8668 0741

**U.S. Postal Service**  
**CERTIFIED MAIL® RECEIPT**  
 Domestic Mail Only

For delivery information, visit our website at [www.usps.com](http://www.usps.com)

**OFFICIAL U.S. MAIL**

02 11 0003192892 JUL 18 2016  
 MAILED FROM ZIP CODE 75240

**\$ 000.00**

Return Receipt For  
 Registered Mail®  
 Registered Delivery For  
 Registered Mail®  
 Total Postage & Fees

Postmark  
 Here

Clayton M. Barnhill  
 P.O. Box 2304  
 Roswell, NM 88202-2304

PS Form 3800

**PS Form 3811, July 20**

**Article Addressed to:**  
 Clayton M. Barnhill  
 P.O. Box 2304  
 Roswell, NM 88202-2304

9590 8402 1717 8074 7288 55

7014 2120 0003 8668 0741

**PS Form 3811, July 20**

# MRC Permian Company

One Lincoln Centre • 5400 LBJ Freeway • Suite 1500 • Dallas, Texas 75240

Voice 972.371.5440 • Fax 214.866.4930

[chahn@matadorresources.com](mailto:chahn@matadorresources.com)

---

**Cassie Hahn**  
**Associate Landman**

October 20, 2016

**VIA CERTIFIED RETURN RECEIPT MAIL**

Oak Valley Mineral and Land, LP  
Attn: Caleb Hopson  
4000 N. Big Spring, ste 310  
Midland, Tx 79705

Re: Matador Production Company – Kathy Coleman 14-23S-27E RB #208H Well (the “Well”)  
Participation Proposal/Offer to Lease  
Section 14, Township 24 South, Range 28 East  
Eddy County, New Mexico

Dear Caleb:

MRC Permian Company (“MRC”) proposes the drilling of Matador Production Company’s Kathy Coleman 14-23S-27E RB #208H well, located in Section 14, Township 23 South, Range 27 East, Eddy County, New Mexico, to the Wolfcamp formation.

In connection with the above, please note the following:

The estimated cost of drilling, testing, completing, and equipping the Well is \$6,057,405.00 as itemized on the enclosed Authority for Expenditure (“AFE”) dated July 1, 2016.

The proposed surface location of the Well is approximately 288’ FSL and 339’ FEL of Section 14, Township 23 South, Range 27 East, Eddy County, New Mexico. The proposed bottom hole location of the subject well is approximately 331’ FSL and 240’ FWL of Section 14, Township 23 South, Range 27 East, Eddy County, New Mexico.

The Well will have a targeted interval within the Wolfcamp formation. We plan to drill the Well horizontally in the Wolfcamp (~9,250 TVD) to a Total Measured Depth of approximately 14,350’ resulting in a productive lateral of approximately 4,500’.

MRC reserves the right to modify the locations and drilling plans described above in order to address topography, cultural or environmental concerns, among other reasons. MRC will advise you of any such modifications.

Oak Valley Mineral and Land, LP will own an approximate 3.826050% working interest in the Well, subject to title verification.

MRC requests that you indicate your election to participate in the drilling and completion of the Well in the space provided below, sign and return one (1) copy of this letter to the undersigned.

As an alternative to participation in the well Matador is interested in leasing your mineral interest for \$1,500/acre, 1/4 royalty, and a 3 year term on the lease form enclosed. Should you elect to lease your minerals, please sign the enclosed lease, in the presence of a notary public, and return it to my attention.

If your election is to participate in the drilling and completion of the Well, please sign and return a copy of the enclosed AFE within thirty (30) days of receipt of this notice. Please be aware that the enclosed AFE is only an estimate of costs to be incurred and by electing to participate in the Well, Barbara Brown shall be responsible for their proportionate share of all costs incurred.

Please contact me if you have any questions.

Sincerely,



Cassie Hahn

Enclosure(s)

Please elect one of the following and return to sender.

\_\_\_\_\_ Oak Valley Mineral and Land, LP hereby elects to participate for its proportionate share of the costs detailed in the enclosed AFE associated with the Matador Production Company's Kathy Coleman 14-23S-27E RB #208H well, located in Eddy County, New Mexico.

\_\_\_\_\_ Oak Valley Mineral and Land, LP hereby elects not to participate for its proportionate share of the costs detailed in the enclosed AFE associated with the Matador Production Company's Kathy Coleman 14-23S-27E RB #208H well, located in Eddy County, New Mexico.

\_\_\_\_\_ Oak Valley Mineral and Land, LP hereby elects to lease our minerals for \$1,500/acre, 1/4 royalty, and a 3 year term on the lease form enclosed.

Oak Valley Mineral and Land, LP

By: \_\_\_\_\_

Title: \_\_\_\_\_

Date: \_\_\_\_\_



# USPS Tracking®

Still Have Questions?

[Browse our FAQs](#)



Get Easy Tracking Updates  
Sign up for My USPS.

Tracking Number: 70142120000386676409

Updated Delivery Day: Saturday, July 9, 2016

## Product & Tracking Information

## Available Actions

Postal Product:

Features:

Certified Mail™

DATE & TIME

STATUS

LOCATION

July 9, 2016 , 9:04 am

Delivered, Left with Individual

CARLSBAD, NM 88220

July 9, 2016 , 8:08 am

Out for Delivery

CARLSBAD, NM 88220

July 9, 2016 , 7:25 am

Sorting Complete

CARLSBAD, NM 88220

July 9, 2016 , 6:07 am

Arrived at Unit

CARLSBAD, NM 88220

July 8, 2016 , 11:31 pm

Departed USPS Facility

LUBBOCK, TX 79402

July 8, 2016 , 9:42 am

Arrived at USPS Facility

LUBBOCK, TX 79402

July 8, 2016 , 3:15 am

In Transit to Destination

July 6, 2016 , 10:13 pm

Departed USPS Facility

NORTH TEXAS  
PROCESSING AND  
DISTRIBUTION CENTER

July 6, 2016 , 9:15 pm

Arrived at USPS Facility

NORTH TEXAS  
PROCESSING AND  
DISTRIBUTION CENTER

## Track Another Package

Tracking (or receipt) number

---

Track It

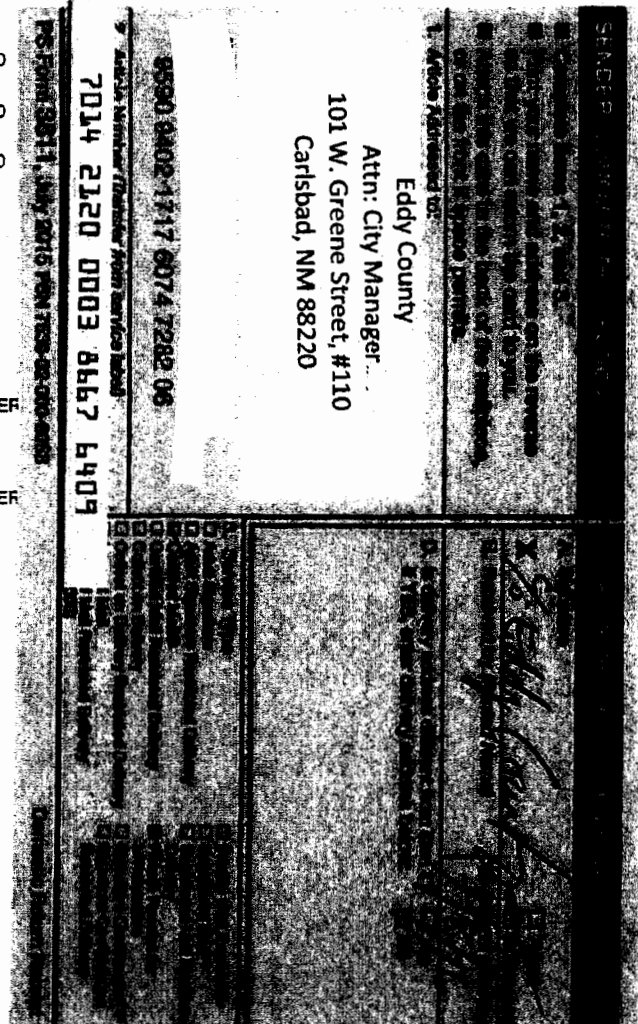





# USPS Tracking®

[Still Have Questions?](#)

[Browse our FAQs >](#)



[Get Easy Tracking Updates >](#)  
[Sign up for My USPS.](#)

Tracking Number: 70142120000386676072

## Product & Tracking Information

## Available Actions

Postal Product:

Features:

Certified Mail™

DATE & TIME	STATUS OF ITEM	LOCATION
July 15, 2016 , 7:04 pm	In Transit to Destination	
July 13, 2016 , 5:04 pm	Departed USPS Facility	MEMPHIS, TN 38101
July 9, 2016 , 10:17 am	No Such Number	HOLLADAY, TN 38341
July 9, 2016 , 8:22 am	Arrived at Unit	HOLLADAY, TN 38341
July 8, 2016 , 9:21 am	Arrived at USPS Facility	MEMPHIS, TN 38101
July 8, 2016 , 3:15 am	In Transit to Destination	
July 6, 2016 , 10:13 pm	Departed USPS Facility	NORTH TEXAS PROCESSING AND DISTRIBUTION CENTER
July 6, 2016 , 9:15 pm	Arrived at USPS Facility	NORTH TEXAS PROCESSING AND DISTRIBUTION CENTER

## Track Another Package

Tracking (or receipt) number

---

Track It

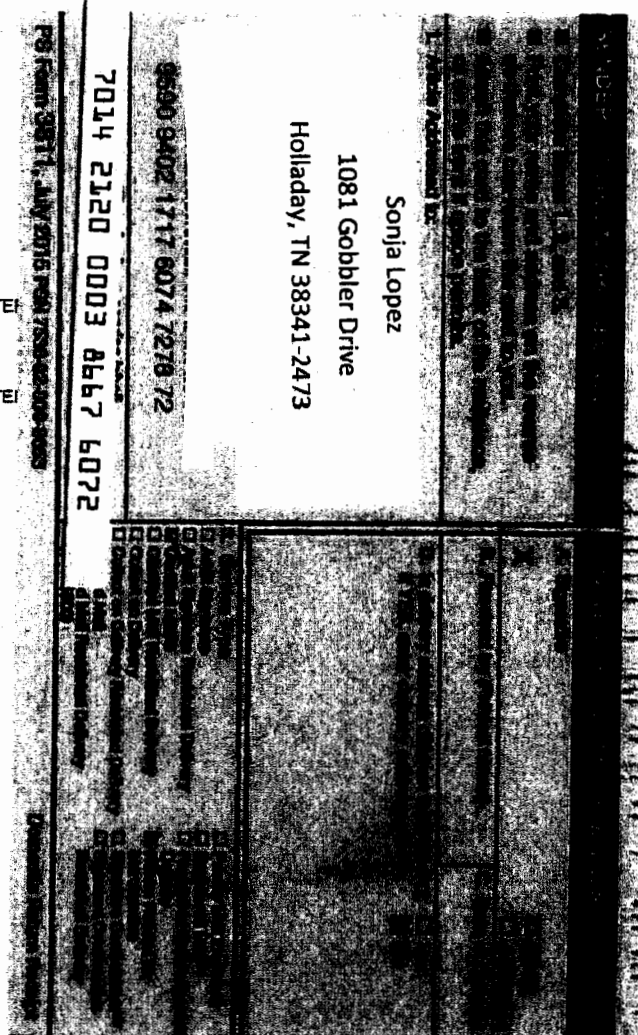

PS Form 3811, July 2016 PSN 7502-02-000-9000

7014 2120 0003 8667 6072

9590 9402 1717 8074 7278 72

Sonja Lopez  
1081 Gobbler Drive  
Holladay, TN 38341-2473



# USPS Tracking®

Still Have Questions?

[Browse our FAQs >](#)



[Get Easy Tracking Updates >](#)

[Sign up for My USPS.](#)

Tracking Number: 70142120000386676485

Updated Delivery Day: Monday, July 11, 2016

## Product & Tracking Information

## Available Actions

Postal Product:

Features:

Certified Mail™

DATE/TIME	STATUS OF ITEM	LOCATION
July 11, 2016 , 11:44 am	Delivered, Left with Individual	TOPEKA, KS 66617
July 11, 2016 , 8:56 am	Arrived at Unit	TOPEKA, KS 66617
July 10, 2016 , 5:25 pm	In Transit to Destination	
July 8, 2016 , 8:36 pm	Departed USPS Facility	KANSAS CITY, MO 64112
July 8, 2016 , 3:25 pm	Arrived at USPS Facility	KANSAS CITY, MO 64112
July 8, 2016 , 3:15 am	In Transit to Destination	
July 6, 2016 , 10:13 pm	Departed USPS Facility	NORTH TEXAS PROCESSING / DISTRIBUTION CENTER
July 6, 2016 , 9:15 pm	Arrived at USPS Facility	NORTH TEXAS PROCESSING / DISTRIBUTION CENTER

## Track Another Package

Tracking (or receipt) number

---

[Track It](#)





# USPS Tracking®

Still Have Questions?

[Browse our FAQs >](#)



Get Easy Tracking Updates >  
Sign up for My USPS.

Tracking Number: 70142120000386676133

## Product & Tracking Information

## Available Actions

**Postal Product:**

**Features:**

Certified Mail™

**DATE & TIME**

**STATUS OF ITEM**

**LOCATION**

July 13, 2016 , 1:45 pm

Delivered, Left with Individual

CONCORDIA, KS 66901

July 12, 2016 , 10:57 pm

Departed USPS Facility

WICHITA, KS 67276

July 12, 2016 , 9:41 pm

Arrived at USPS Facility

WICHITA, KS 67276

July 10, 2016 , 8:06 am

In Transit to Destination

July 9, 2016 , 2:06 am

Departed USPS Facility

DENVER, CO 80266

July 8, 2016 , 11:45 am

Arrived at USPS Facility

DENVER, CO 80266

July 8, 2016 , 3:15 am

In Transit to Destination

July 6, 2016 , 10:13 pm

Departed USPS Facility

NORTH TEXAS  
PROCESSING AND  
DISTRIBUTION CENTER

July 6, 2016 , 8:15 pm

Arrived at USPS Facility

NORTH TEXAS  
PROCESSING AND  
DISTRIBUTION CENTER

## Track Another Package

Tracking (or receipt) number

Track It

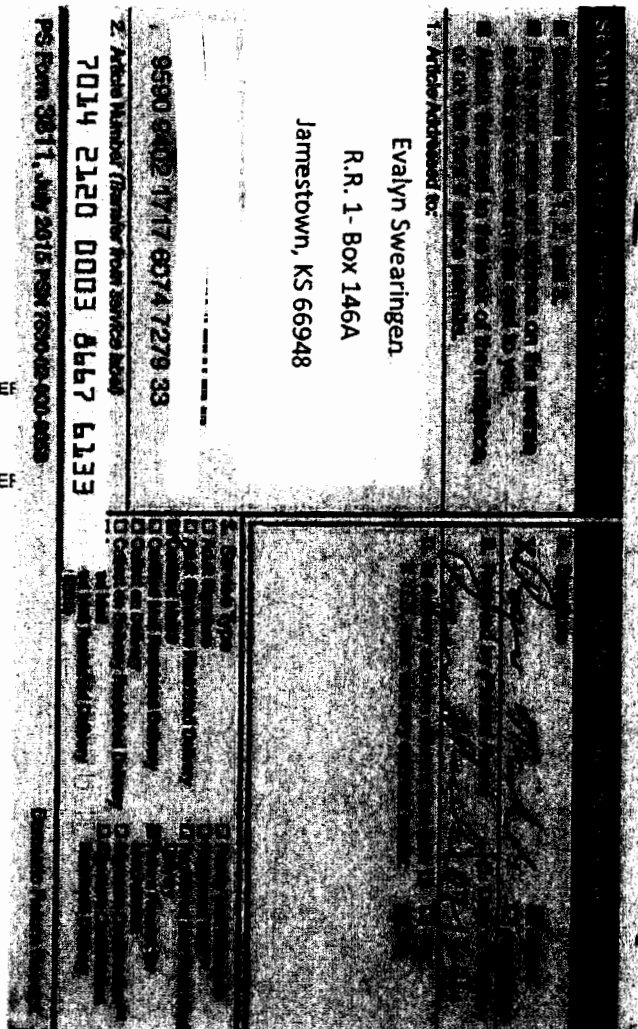



# USPS Tracking®

Still Have Questions?

Browse our FAQs >



Get Easy Tracking Updates >

Sign up for My USPS.

Tracking Number: 70142120000386676119

Updated Delivery Day: Friday, July 8, 2016

## Product & Tracking Information

## Available Actions

Postal Product:

Features:

Certified Mail™

Date & Time

Status & Detail

Location

July 8, 2016 , 11:17 am

Delivered, Left with Individual

MCKINNEY, TX 75070

July 8, 2016 , 8:57 am

Arrived at Unit

MCKINNEY, TX 75070

July 7, 2016 , 4:01 pm

Departed USPS Facility

NORTH TEXAS PROCESSING AND DISTRIBUTION CENTER

July 6, 2016 , 8:58 pm

Arrived at USPS Facility

NORTH TEXAS PROCESSING AND DISTRIBUTION CENTER

## Track Another Package

Tracking (or receipt) number

Track It

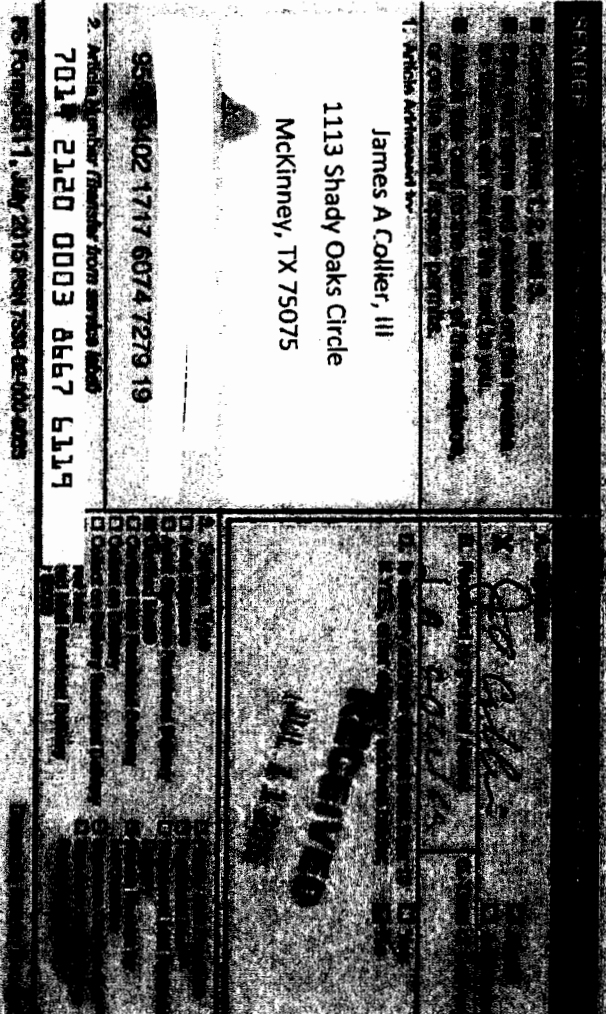



# USPS Tracking®

Still Have Questions?

[Browse our FAQs >](#)



Get Easy Tracking Updates >  
Sign up for My USPS.

Tracking Number: 70142120000386676232

Updated Delivery Day: Tuesday, August 16, 2016

## Product & Tracking Information

## Available Actions

Postal Product:

Features:

Certified Mail™

DATE & TIME	STATUS OF ITEM	LOCATION
August 16, 2016 , 8:12 am	Out for Delivery	DALLAS, TX 75240
August 16, 2016 , 7:22 am	Sorting Complete	DALLAS, TX 75240
August 16, 2016 , 6:07 am	Arrived at Unit	DALLAS, TX 75240
August 14, 2016 , 7:35 pm	Departed USPS Facility	DALLAS, TX 75260
August 14, 2016 , 5:53 pm	Arrived at USPS Facility	DALLAS, TX 75260
August 13, 2016 , 3:04 pm	Departed USPS Facility	OKLAHOMA CITY, OK 73107
August 12, 2016 , 7:13 am	Unclaimed/Max Hold Time Expired	HOLDENVILLE, OK 748
August 12, 2016 , 6:57 am	Arrived at Unit	HOLDENVILLE, OK 748
August 11, 2016 , 12:46 pm	Arrived at USPS Facility	OKLAHOMA CITY, OK 73107
August 10, 2016 , 9:26 pm	Arrived at USPS Facility	NORTH TEXAS PROCESSING AND DISTRIBUTION CENTER
August 10, 2016 , 4:59 am	Departed USPS Facility	DALLAS, TX 75260
August 9, 2016 , 1:48 pm	Arrived at USPS Facility	DALLAS, TX 75260
August 5, 2016 , 7:15 pm	In Transit to Destination	
August 3, 2016 , 5:15 pm	Departed USPS Facility	OKLAHOMA CITY, OK 73107
July 31, 2016 , 11:49 am	In Transit to Destination	
July 27, 2016 , 11:21 am	Unclaimed/Max Hold Time Expired	HOLDENVILLE, OK 748

Notice Left (No Authorized)

7014 2120 0003 8667 6362

9500 8402 1717 6074 7261 69

NO FROM 8011 JULY 2016 PER 7000 02-000 0000

Linda Sue Richardson  
13663 E. Asbury Dr. #104  
Aurora, CO 80014

SPRINT

1. This is a restricted delivery item. It is not to be delivered to anyone other than the addressee. If you are not the addressee, please return it to the sender. If you are the addressee, please provide your signature to the carrier. If you are unable to provide your signature, please provide a signature of someone else who is at least 18 years old and lives at the address. If you are unable to provide a signature, please provide a signature of someone else who is at least 18 years old and lives at the address. If you are unable to provide a signature, please provide a signature of someone else who is at least 18 years old and lives at the address.



# USPS Tracking®

Still Have Questions?

[Browse our FAQs >](#)



Get Easy Tracking Updates >

Sign up for My USPS.

Tracking Number: 70142120000386676362

## Product & Tracking Information

## Available Actions

Postal Product:

Features:

Certified Mail™

July 23, 2016 , 10:08 am

Delivered, To Mail Room

DALLAS, TX 75240

July 23, 2016 , 4:49 am

Arrived at Unit

DALLAS, TX 75240

July 22, 2016 , 4:32 pm

Departed USPS Facility

DALLAS, TX 75260

July 22, 2016 , 7:03 am

Arrived at USPS Facility

DALLAS, TX 75260

July 22, 2016 , 2:46 am

In Transit to Destination

July 20, 2016 , 8:46 pm

Arrived at USPS Facility

DENVER, CO 80266

July 20, 2016 , 12:50 pm

Departed USPS Facility

COLORADO SPRINGS, CO 80910

July 19, 2016 , 8:33 pm

Arrived at USPS Facility

COLORADO SPRINGS, CO 80910

July 18, 2016 , 9:22 am

Out for Delivery

AURORA, CO 80014

July 18, 2016 , 9:12 am

Sorting Complete

AURORA, CO 80014

July 18, 2016 , 12:19 am

Arrived at USPS Facility

DENVER, CO 80266

July 16, 2016 , 4:57 pm

Departed USPS Facility

COLORADO SPRINGS, CO 80910

July 15, 2016 , 3:15 pm

Arrived at USPS Facility

COLORADO SPRINGS, CO 80910

July 9, 2016 , 9:30 am

Undeliverable as Addressed

AURORA, CO 80014

July 9, 2016 , 9:10 am

Arrived at Unit

AURORA, CO 80014

July 9, 2016 , 2:09 am

Departed USPS Facility

DENVER, CO 80266

July 8, 2016 , 11:45 am

Arrived at USPS Facility

DENVER, CO 80266

July 8, 2016 , 3:15 am

In Transit to Destination

NORTH TEXAS

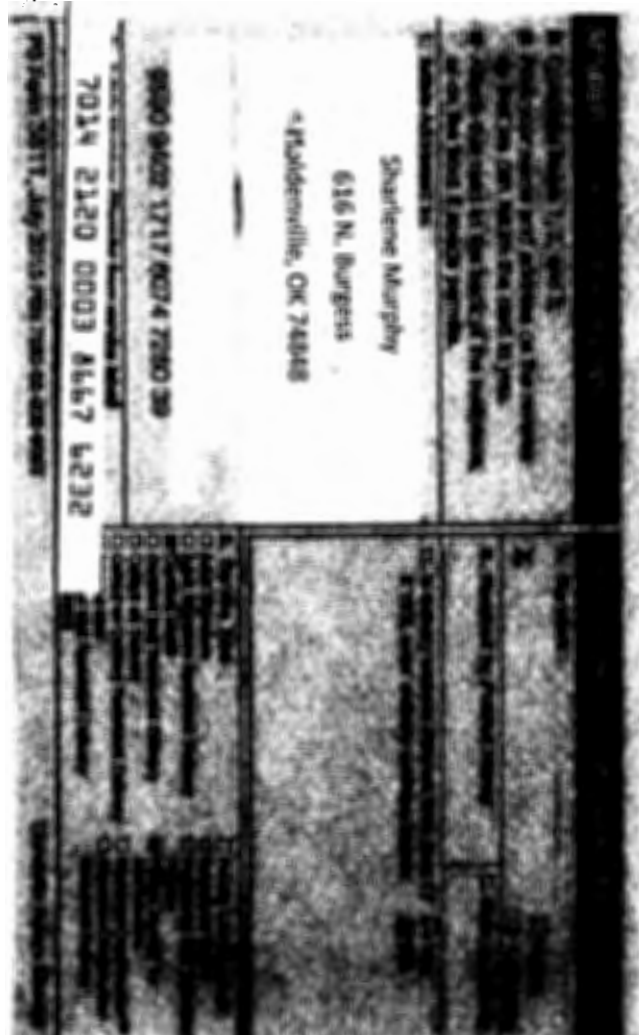





# USPS Tracking®

Still Have Questions?

[Browse our FAQs >](#)



[Get Easy Tracking Updates >](#)  
[Sign up for My USPS.](#)

**Tracking Number: 70142120000386676096**

## Product & Tracking Information

## Available Actions

Postal Product:

Features:

Certified Mail™

DATE/TIME

STATUS OF ITEM

LOCATION

July 23, 2016 , 10:08 am

Delivered, To Mail Room

DALLAS, TX 75240

July 23, 2016 , 4:49 am

Arrived at Unit

DALLAS, TX 75240

July 22, 2016 , 4:32 pm

Departed USPS Facility

DALLAS, TX 75260

July 22, 2016 , 7:03 am

Arrived at USPS Facility

DALLAS, TX 75260

July 22, 2016 , 2:46 am

In Transit to Destination

July 20, 2016 , 8:46 pm

Arrived at USPS Facility

DENVER, CO 80266

July 20, 2016 , 12:50 pm

Departed USPS Facility

COLORADO  
SPRINGS, CO 80910

July 19, 2016 , 8:33 pm

Arrived at USPS Facility

COLORADO  
SPRINGS, CO 80910

July 18, 2016 , 9:22 am

Out for Delivery

AURORA, CO 80014

July 18, 2016 , 9:12 am

Sorting Complete

AURORA, CO 80014

July 18, 2016 , 12:19 am

Arrived at USPS Facility

DENVER, CO 80266

July 16, 2016 , 4:57 pm

Departed USPS Facility

COLORADO  
SPRINGS, CO 80910

July 15, 2016 , 3:15 pm

Arrived at USPS Facility

COLORADO  
SPRINGS, CO 80910

July 9, 2016 , 9:30 am

Undeliverable as Addressed

AURORA, CO 80014

July 9, 2016 , 9:10 am

Arrived at Unit

AURORA, CO 80014

July 9, 2016 , 2:09 am

Departed USPS Facility

DENVER, CO 80266

July 8, 2016 , 11:45 am

Arrived at USPS Facility

DENVER, CO 80266

July 8, 2016 , 3:15 am

In Transit to Destination

NORTH TEXAS





# USPS Tracking®

Still Have Questions?

[Browse our FAQs >](#)



[Get Easy Tracking Updates >](#)  
[Sign up for My USPS.](#)

Tracking Number: 70142120000386676102

Updated Delivery Day: **Wednesday, July 13, 2016**

## Product & Tracking Information

## Available Actions

Postal Product:

Features:  
Certified Mail™

DATE & TIME	STATUS OF ITEM	LOCATION
July 13, 2016 , 9:11 am	Out for Delivery	DALLAS, TX 75240
July 13, 2016 , 9:01 am	Sorting Complete	DALLAS, TX 75240
July 13, 2016 , 5:19 am	Arrived at Unit	DALLAS, TX 75240
July 13, 2016 , 5:01 am	Departed USPS Facility	DALLAS, TX 75260
July 12, 2016 , 7:19 am	Arrived at USPS Facility	DALLAS, TX 75260
July 12, 2016 , 2:01 am	In Transit to Destination	
July 10, 2016 , 8:01 pm	Departed USPS Facility	LAS VEGAS, NV 89199
July 9, 2016 , 9:14 am	Undeliverable as Addressed	LAS VEGAS, NV 89169
July 8, 2016 , 9:47 am	Arrived at USPS Facility	LAS VEGAS, NV 89199
July 8, 2016 , 2:58 am	In Transit to Destination	
July 6, 2016 , 10:13 pm	Departed USPS Facility	NORTH TEXAS PROCESSING AND DISTRIBUTION CENTER
July 6, 2016 , 8:58 pm	Arrived at USPS Facility	NORTH TEXAS PROCESSING AND DISTRIBUTION CENTER

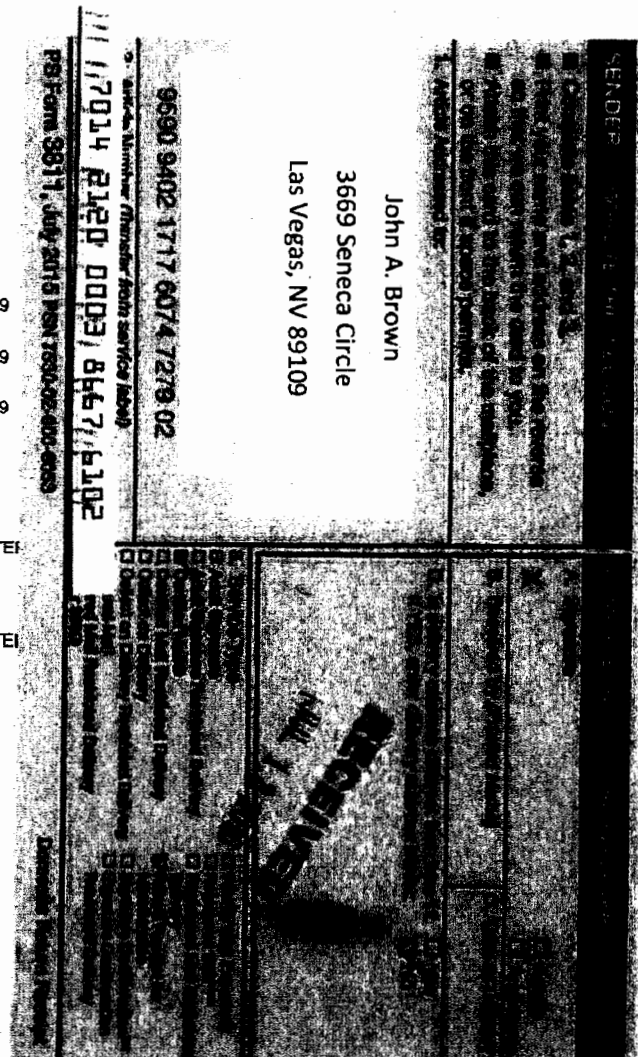

## Track Another Package

Tracking (or receipt) number

Track It



# USPS Tracking®

Still Have Questions?

Browse our FAQs >



Get Easy Tracking Updates >  
Sign up for My USPS.

Tracking Number: 70142120000386676355

## Product & Tracking Information

## Available Actions

Postal Product:

Features:  
Certified Mail™

DATE & TIME	STATUS OF ITEM	LOCATION
July 24, 2016 , 6:50 am	Departed USPS Facility	DALLAS, TX 75260
July 23, 2016 , 7:34 am	Arrived at USPS Facility	DALLAS, TX 75260
July 21, 2016 , 4:55 pm	Departed USPS Facility	PORTLAND, OR 97208
July 20, 2016 , 12:09 pm	Arrived at USPS Facility	PORTLAND, OR 97208
July 9, 2016 , 12:48 pm	Notice Left (No Authorized Recipient Available)	CLACKAMAS, OR 97015
July 8, 2016 , 10:02 pm	Departed USPS Facility	PORTLAND, OR 97220
July 8, 2016 , 1:40 pm	Arrived at USPS Facility	PORTLAND, OR 97220
July 8, 2016 , 3:15 am	In Transit to Destination	
July 6, 2016 , 10:13 pm	Departed USPS Facility	NORTH TEXAS PROCESSING AND DISTRIBUTION CENTER
July 6, 2016 , 9:15 pm	Arrived at USPS Facility	NORTH TEXAS PROCESSING AND DISTRIBUTION CENTER

## Track Another Package

Tracking (or receipt) number

Track It

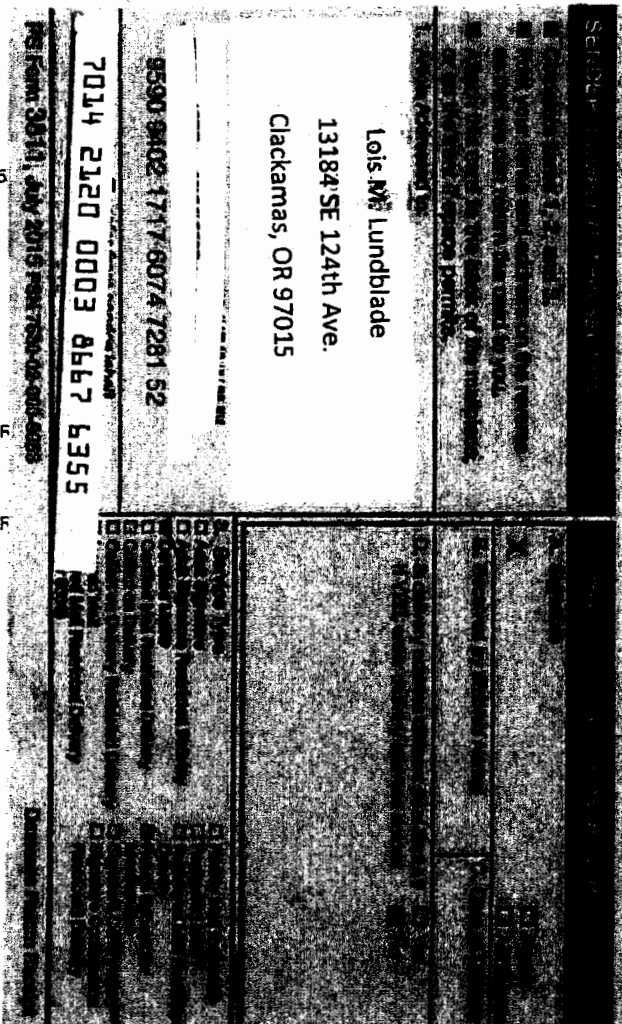



# USPS Tracking®

Still Have Questions?

[Browse our FAQs >](#)



[Get Easy Tracking Updates >](#)  
[Sign up for My USPS.](#)

**Tracking Number: 70142120000386676065**

**Updated Delivery Day: Monday, July 25, 2016**

## Product & Tracking Information

## Available Actions

Postal Product:

Features:

Certified Mail™

DATE & TIME	STATUS OF ITEM	LOCATION
July 25, 2016 , 7:49 am	Arrived at Unit	DALLAS, TX 75240
July 24, 2016 , 9:15 am	Departed USPS Facility	DALLAS, TX 75260
July 24, 2016 , 2:42 am	Arrived at USPS Facility	DALLAS, TX 75260
July 22, 2016 , 5:51 pm	Arrived at USPS Facility	DENVER, CO 80266
July 21, 2016 , 8:46 pm	Departed USPS Facility	COLORADO SPRINGS, CO 80910
July 20, 2016 , 8:54 pm	Arrived at USPS Facility	COLORADO SPRINGS, CO 80910
July 9, 2016 , 11:10 am	Available for Pickup	DENVER, CO 80216
July 9, 2016 , 2:06 am	Departed USPS Facility	DENVER, CO 80266
July 8, 2016 , 11:45 am	Arrived at USPS Facility	DENVER, CO 80266
July 8, 2016 , 3:15 am	In Transit to Destination	
July 6, 2016 , 10:13 pm	Departed USPS Facility	NORTH TEXAS PROCESSING AND DISTRIBUTION CENTER
July 6, 2016 , 9:15 pm	Arrived at USPS Facility	NORTH TEXAS PROCESSING AND DISTRIBUTION CENTER

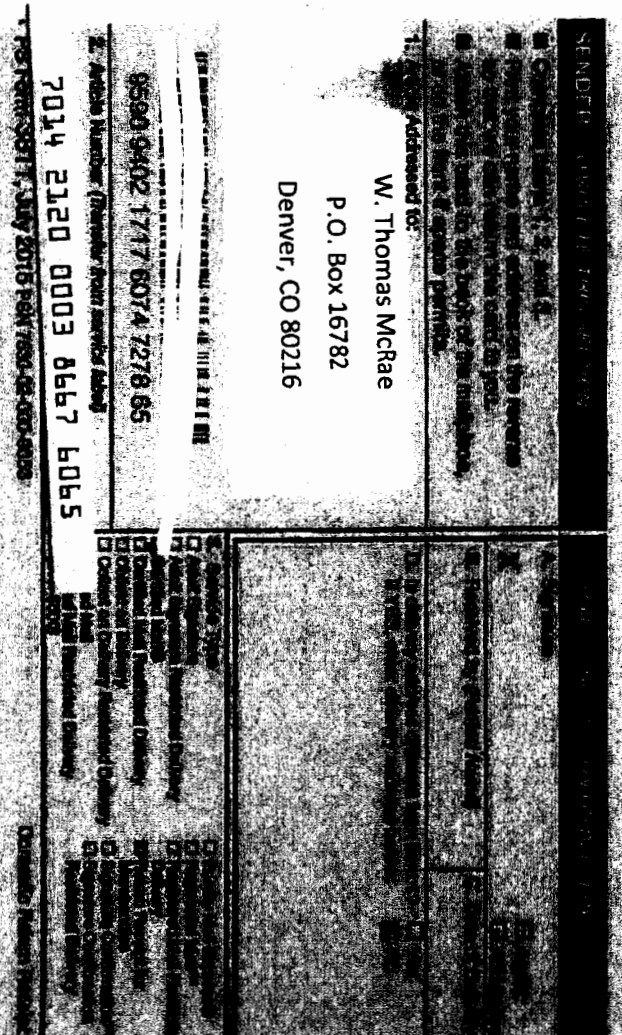

## Track Another Package

Tracking (or receipt) number

Track It



# USPS Tracking®

Still Have Questions?

[Browse our FAQs >](#)



Get Easy Tracking Updates >

Sign up for My USPS.

Tracking Number: 70142120000386676430

Updated Delivery Day: Tuesday, July 19, 2016

## Product & Tracking Information

## Available Actions

Postal Product:

Features:

Certified Mail™

DATE & TIME	STATUS OF ITEM	LOCATION
July 19, 2016, 9:58 am	Delivered, To Mail Room	DALLAS, TX 75240

July 19, 2016, 9:31 am	Sorting Complete	DALLAS, TX 75240
------------------------	------------------	------------------

July 19, 2016, 6:42 am	Arrived at Unit	DALLAS, TX 75240
------------------------	-----------------	------------------

July 18, 2016, 4:36 am	In Transit to Destination	
------------------------	---------------------------	--

July 16, 2016, 10:36 pm	Departed USPS Facility	DALLAS, TX 75260
-------------------------	------------------------	------------------

July 16, 2016, 1:36 pm	Arrived at USPS Facility	DALLAS, TX 75260
------------------------	--------------------------	------------------

July 12, 2016, 9:24 am	Moved, Left no Address	TOPEKA, KS 66614
------------------------	------------------------	------------------

July 11, 2016, 8:01 am	Arrived at Unit	TOPEKA, KS 66614
------------------------	-----------------	------------------

July 10, 2016, 5:25 pm	In Transit to Destination	
------------------------	---------------------------	--

July 8, 2016, 8:36 pm	Departed USPS Facility	KANSAS CITY, MO 6412
-----------------------	------------------------	----------------------

July 8, 2016, 3:25 pm	Arrived at USPS Facility	KANSAS CITY, MO 6412
-----------------------	--------------------------	----------------------

July 8, 2016, 3:15 am	In Transit to Destination	
-----------------------	---------------------------	--

July 6, 2016, 10:13 pm	Departed USPS Facility	NORTH TEXAS PROCESSING AND DISTRIBUTION CENTER
------------------------	------------------------	--

July 6, 2016, 9:15 pm	Arrived at USPS Facility	NORTH TEXAS PROCESSING AND DISTRIBUTION CENTER
-----------------------	--------------------------	--

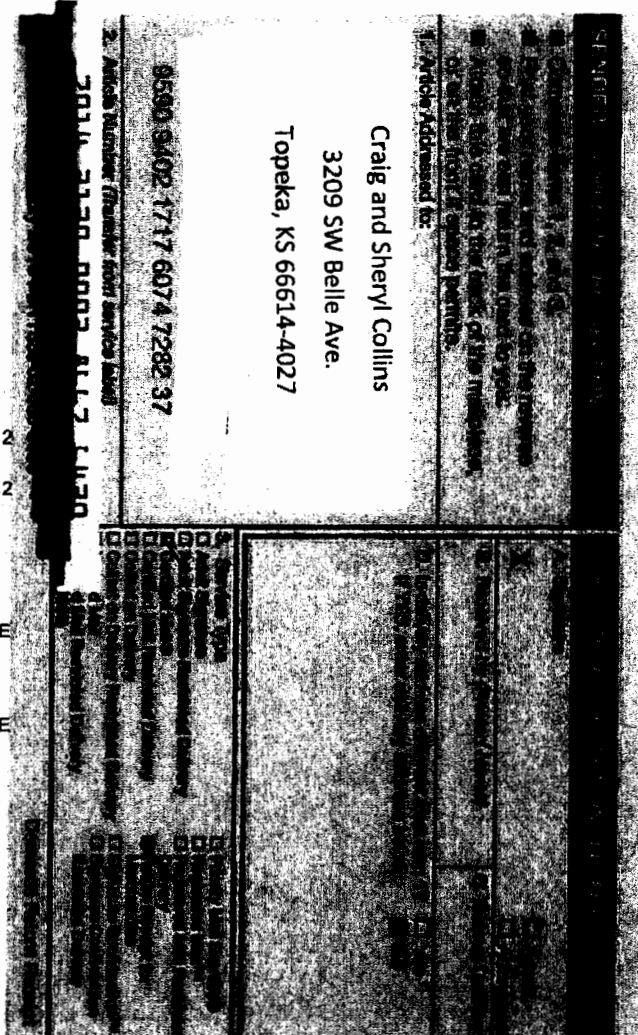

## Track Another Package

Tracking (or receipt) number



# USPS Tracking®

Still Have Questions?

[Browse our FAQs >](#)



[Get Easy Tracking Updates >](#)  
[Sign up for My USPS.](#)

Tracking Number: 70142120000386676461

## Product & Tracking Information

## Available Actions

Postal Product:

Features:  
Certified Mail™

DATE & TIME

STATUS OF ITEM

LOCATION

August 5, 2016, 12:18 pm

Delivered, PO Box

ALBUQUERQUE, NM 87114

July 9, 2016, 11:11 am

Notice Left (No Authorized Recipient Available)

ALBUQUERQUE, NM 87

July 9, 2016, 1:01 am

Departed USPS Facility

ALBUQUERQUE, NM 87

July 8, 2016, 1:17 pm

Arrived at USPS Facility

ALBUQUERQUE, NM 87

July 8, 2016, 3:28 am

In Transit to Destination

July 6, 2016, 10:13 pm

Departed USPS Facility

NORTH TEXAS  
PROCESSING AND  
DISTRIBUTION CENTER

July 6, 2016, 9:28 pm

Arrived at USPS Facility

NORTH TEXAS  
PROCESSING AND  
DISTRIBUTION CENTER

## Track Another Package

Tracking (or receipt) number

Track It

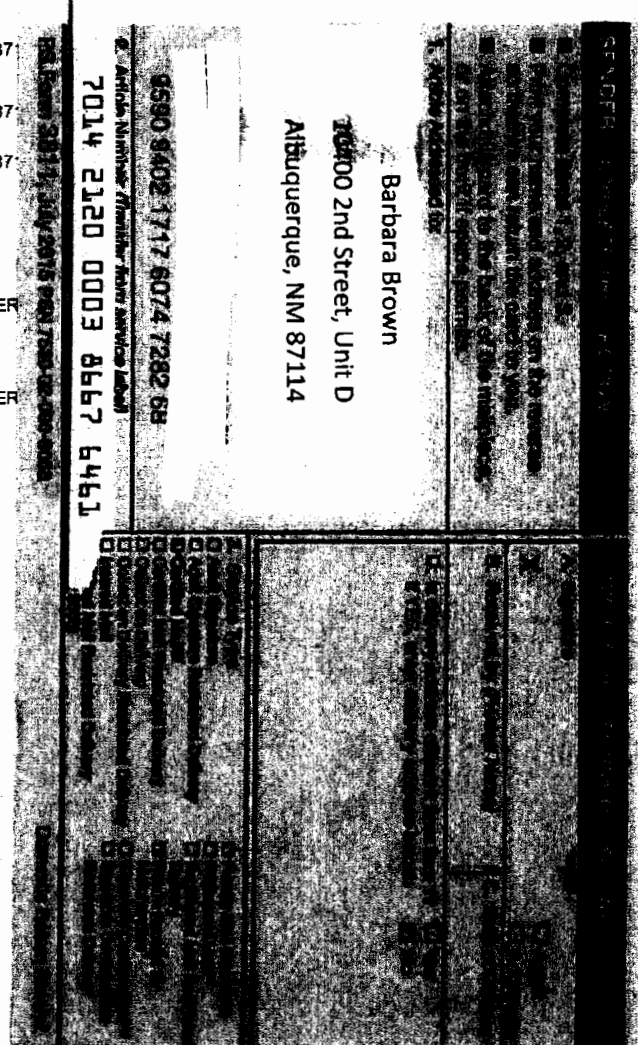





# USPS Tracking®

Still Have Questions?

[Browse our FAQs >](#)



[Get Easy Tracking Updates >](#)  
[Sign up for My USPS.](#)

Tracking Number: 70142120000386676423

## Product & Tracking Information

Postal Product:

Features:

Certified Mail™

DATE & TIME	STATUS OF ITEM	LOCATION
August 4, 2016 , 11:43 am	In Transit to Destination	
August 3, 2016 , 5:12 am	Departed USPS Facility	DALLAS, TX 75260
August 2, 2016 , 9:43 am	Arrived at USPS Facility	DALLAS, TX 75260
July 30, 2016 , 8:44 am	In Transit to Destination	
July 28, 2016 , 6:44 am	Departed USPS Facility	KANSAS CITY, MO 64121
July 23, 2016 , 11:48 am	Moved, Left no Address	INDEPENDENCE, MO 64052
July 19, 2016 , 11:57 am	Forwarded	INDEPENDENCE, MO
July 16, 2016 , 11:03 am	In Transit to Destination	
July 9, 2016 , 12:18 pm	Undeliverable as Addressed	INDEPENDENCE, MO 64052
July 9, 2016 , 12:17 pm	Notice Left (No Authorized Recipient Available)	INDEPENDENCE, MO 64052
July 8, 2016 , 3:25 pm	Arrived at USPS Facility	KANSAS CITY, MO 64121
July 8, 2016 , 3:15 am	In Transit to Destination	
July 6, 2016 , 10:13 pm	Departed USPS Facility	NORTH TEXAS PROCESSING AND DISTRIBUTION CENTER
July 6, 2016 , 9:15 pm	Arrived at USPS Facility	NORTH TEXAS PROCESSING AND DISTRIBUTION CENTER

## Available Actions

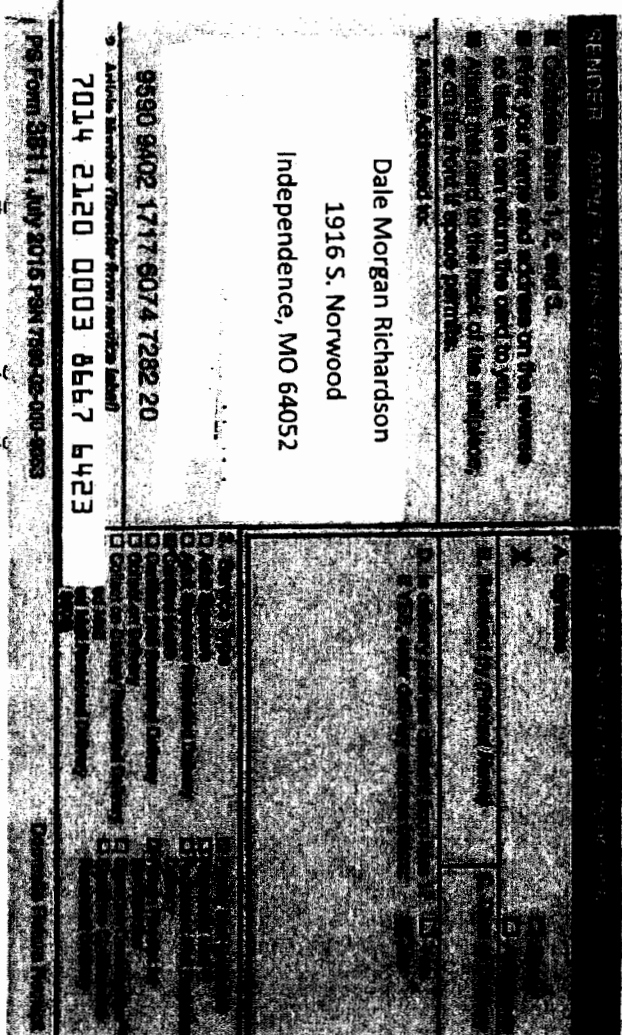

## Track Another Package

Tracking (or receipt) number



# USPS Tracking®

Still Have Questions?

[Browse our FAQs >](#)



[Get Easy Tracking Updates >](#)  
[Sign up for My USPS.](#)

Tracking Number: 70142120000386676126

## Product & Tracking Information

## Available Actions

Postal Product:

Features:

Certified Mail™

DATE & TIME	STATUS / EVENT	LOCATION
July 23, 2016, 10:08 am	Delivered, To Mail Room	DALLAS, TX 75240
July 23, 2016, 4:49 am	Arrived at Unit	DALLAS, TX 75240
July 22, 2016, 4:32 pm	Departed USPS Facility	DALLAS, TX 75260
July 22, 2016, 7:03 am	Arrived at USPS Facility	DALLAS, TX 75260
July 22, 2016, 2:46 am	In Transit to Destination	
July 20, 2016, 8:46 pm	Arrived at USPS Facility	DENVER, CO 80266
July 20, 2016, 12:50 pm	Departed USPS Facility	COLORADO SPRINGS, CO 80910
July 19, 2016, 8:33 pm	Arrived at USPS Facility	COLORADO SPRINGS, CO 80910
July 18, 2016, 9:22 am	Out for Delivery	AURORA, CO 80014
July 18, 2016, 9:12 am	Sorting Complete	AURORA, CO 80014
July 18, 2016, 12:19 am	Arrived at USPS Facility	DENVER, CO 80266
July 16, 2016, 4:57 pm	Departed USPS Facility	COLORADO SPRINGS, CO 80910
July 15, 2016, 3:15 pm	Arrived at USPS Facility	COLORADO SPRINGS, CO 80910
July 9, 2016, 9:30 am	Undeliverable as Addressed	AURORA, CO 80014
July 9, 2016, 9:10 am	Arrived at Unit	AURORA, CO 80014
July 9, 2016, 2:09 am	Departed USPS Facility	DENVER, CO 80266
July 8, 2016, 11:45 am	Arrived at USPS Facility	DENVER, CO 80266
July 8, 2016, 3:15 am	In Transit to Destination	

NORTH TEXAS

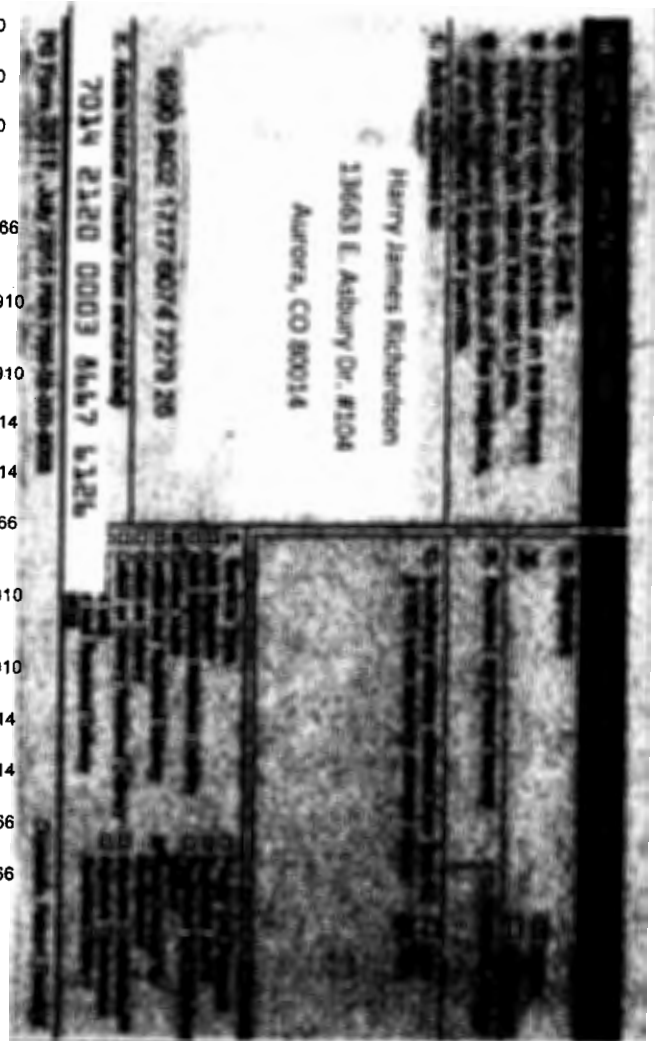



# USPS Tracking®

Still Have Questions?

Browse our FAQs >



Get Easy Tracking Updates >  
Sign up for My USPS.

Tracking Number: 70142120000386676331

## Product & Tracking Information

## Available Actions

Postal Product:

Features:

Certified Mail™

DATE & TIME	STATUS OF ITEM	LOCATION
July 30, 2016 , 5:18 pm	In Transit to Destination	
July 28, 2016 , 3:18 pm	Departed USPS Facility	DALLAS, TX 75260
July 28, 2016 , 12:26 am	Arrived at USPS Facility	DALLAS, TX 75260
July 27, 2016 , 5:22 pm	Arrived at USPS Facility	NORTH TEXAS PROCESSING AND DISTRIBUTION CENTER
July 9, 2016 , 9:03 am	Return to Sender	ARDMORE, OK 73401
July 8, 2016 , 10:16 am	Undeliverable as Addressed	ARDMORE, OK 73401
July 8, 2016 , 7:38 am	Out for Delivery	ARDMORE, OK 73401
July 8, 2016 , 7:28 am	Sorting Complete	ARDMORE, OK 73401
July 8, 2016 , 4:40 am	Arrived at Unit	ARDMORE, OK 73401
July 7, 2016 , 9:15 pm	Departed USPS Facility	OKLAHOMA CITY, OK 73107
July 7, 2016 , 2:44 pm	Arrived at USPS Facility	OKLAHOMA CITY, OK 73107
July 6, 2016 , 10:13 pm	Departed USPS Facility	NORTH TEXAS PROCESSING AND DISTRIBUTION CENTER
July 6, 2016 , 9:15 pm	Arrived at USPS Facility	NORTH TEXAS PROCESSING AND DISTRIBUTION CENTER

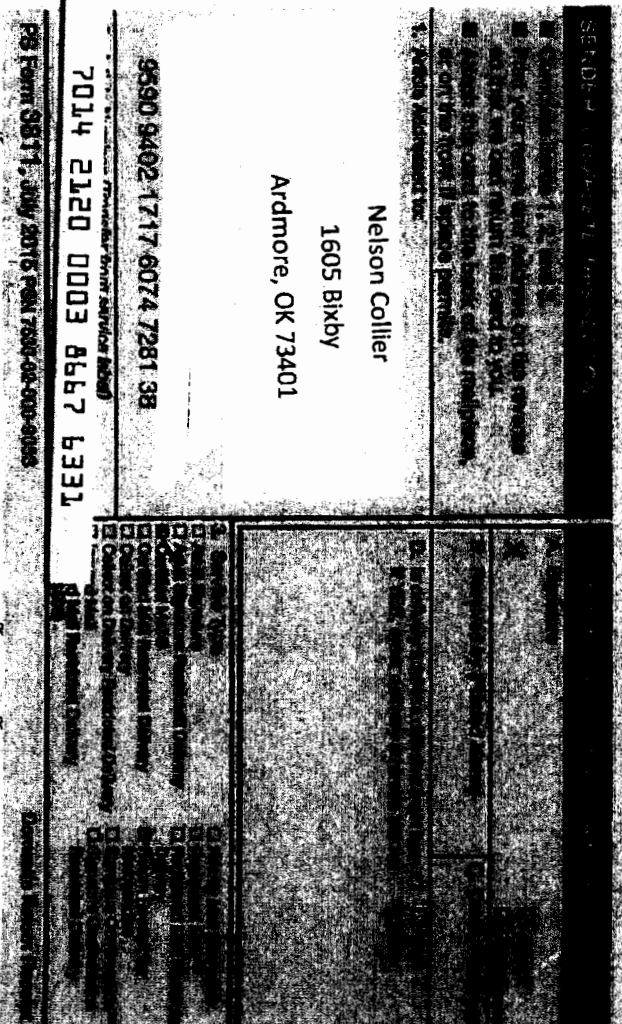

## Track Another Package

Tracking (or receipt) number



# USPS Tracking®

Still Have Questions?

Browse our FAQs »



Get Easy Tracking Updates »  
Sign up for My USPS.

Tracking Number: 70142120000386676270

## Product & Tracking Information

## Available Actions

Postal Product:

Features:

Certified Mail™

DATE & TIME	STATUS OF ITEM	LOCATION
August 2, 2016 , 9:19 am	In Transit to Destination	
August 1, 2016 , 5:18 am	Departed USPS Facility	DALLAS, TX 75260
August 1, 2016 , 3:19 am	Arrived at USPS Facility	DALLAS, TX 75260
July 31, 2016 , 11:49 am	In Transit to Destination	
July 29, 2016 , 9:00 pm	Departed USPS Facility	OKLAHOMA CITY, OK 73107
July 29, 2016 , 9:49 am	Arrived at USPS Facility	OKLAHOMA CITY, OK 73107
July 27, 2016 , 11:21 am	Unclaimed/Max Hold Time Expired	HOLDENVILLE, OK 7484
July 12, 2016 , 7:03 am	Available for Pickup	HOLDENVILLE, OK 7484
July 12, 2016 , 6:39 am	Arrived at Unit	HOLDENVILLE, OK 7484

## Track Another Package

Tracking (or receipt) number

---

Track It

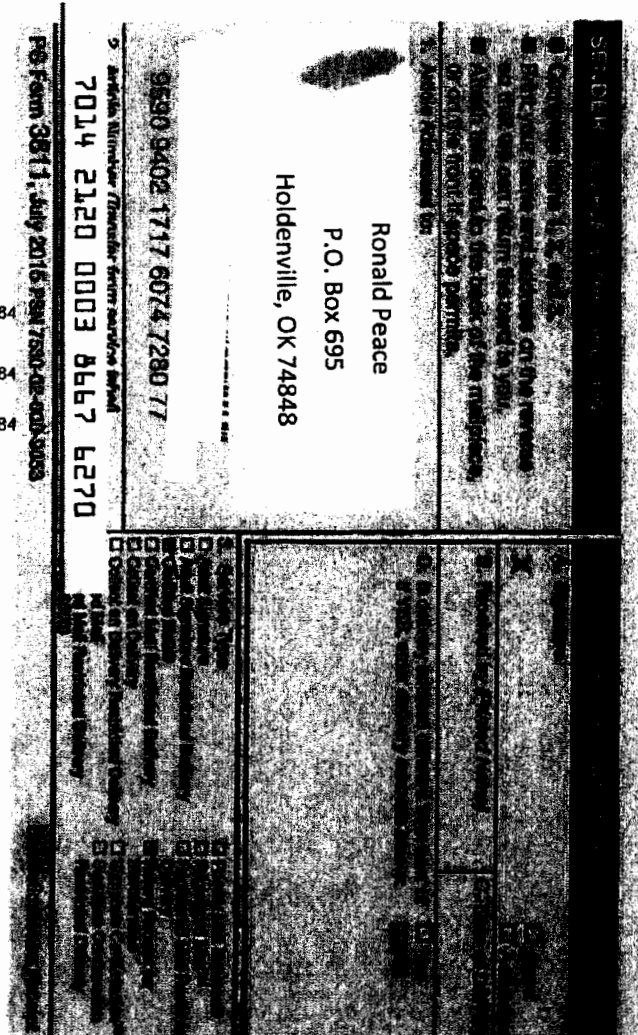



# USPS Tracking®

Still Have Questions?

[Browse our FAQs >](#)



Get Easy Tracking Updates >  
Sign up for My USPS.

Tracking Number: 70142120000386676089

Updated Delivery Day: Monday, August 8, 2016

## Product & Tracking Information

## Available Actions

Postal Product:

Features:

Certified Mail™

DATE & TIME	STATUS OF ITEM	LOCATION
August 8, 2016 , 7:39 am	Out for Delivery	DALLAS, TX 75240
August 8, 2016 , 7:29 am	Sorting Complete	DALLAS, TX 75240
August 8, 2016 , 6:29 am	Arrived at Unit	DALLAS, TX 75240
August 8, 2016 , 5:11 am	Departed USPS Facility	DALLAS, TX 75260
August 7, 2016 , 11:56 am	Arrived at USPS Facility	DALLAS, TX 75260
August 6, 2016 , 7:59 am	Departed USPS Facility	OKLAHOMA CITY, OK 73107
August 4, 2016 , 2:01 pm	Unclaimed/Max Hold Time Expired	OKLAHOMA CITY, OK 73127
July 11, 2016 , 2:26 pm	Notice Left (No Authorized Recipient Available)	OKLAHOMA CITY, OK 73127
July 11, 2016 , 9:28 am	In Transit to Destination	OKLAHOMA CITY, OK 73107
July 9, 2016 , 1:24 pm	Arrived at USPS Facility	OKLAHOMA CITY, OK 73107
July 8, 2016 , 9:00 pm	Departed USPS Facility	TULSA, OK 74141
July 8, 2016 , 10:16 am	Arrived at USPS Facility	TULSA, OK 74141
July 7, 2016 , 9:15 pm	Departed USPS Facility	OKLAHOMA CITY, OK 73107
July 7, 2016 , 2:44 pm	Arrived at USPS Facility	OKLAHOMA CITY, OK 73107
July 6, 2016 , 10:13 pm	Departed USPS Facility	NORTH TEXAS PROCESSING AND DISTRIBUTION CENTER
July 6, 2016 , 9:15 pm	Arrived at USPS Facility	NORTH TEXAS PROCESSING AND DISTRIBUTION CENTER

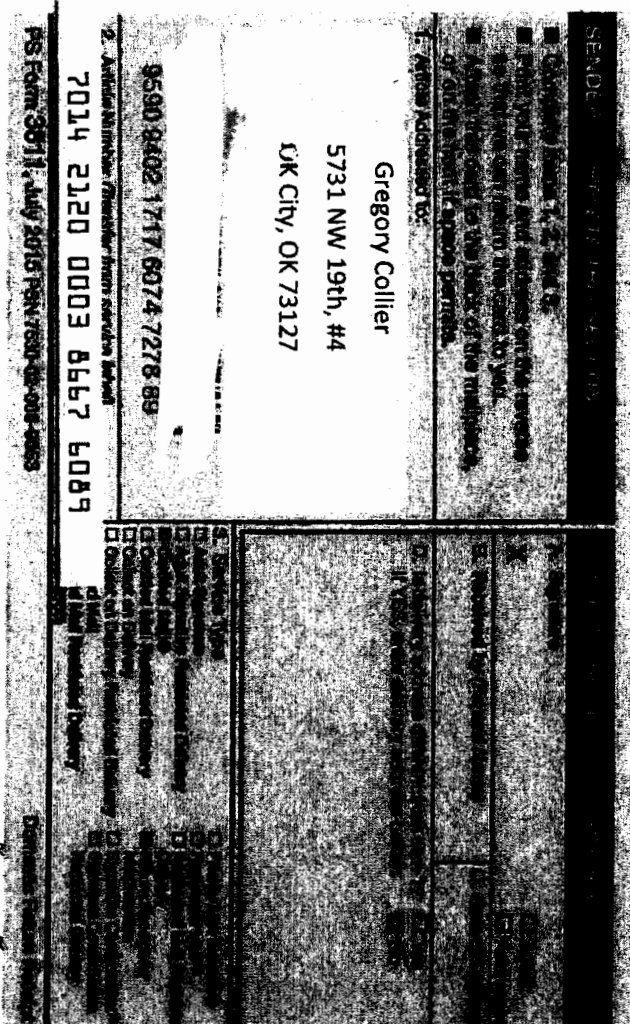

7014 2120 0003 8667 6720

U.S. Postal Service  
**CERTIFIED MAIL RECEIPT**  
 Domestic Mail Only

For delivery information, visit us at [www.usps.com](http://www.usps.com)

**OFFICIAL USE**

02 1P \$ 000.00<sup>00</sup>  
 0003192892 JUL 18 2016  
 MAILED FROM ZIP CODE 75240

Return Receipt Fee (Endorsement Required)

Registered Delivery Fee (Endorsement Required)

Total Postage

Postmark Here

Ventana Minerals, LLC  
 P.O. Box 359  
 Artesia, NM 88211

7014 2120 0003 8667 6720

Ventana Minerals, LLC  
 P.O. Box 359  
 Artesia, NM 88211

9500 9402 1717 0074 7175 83

7014 2120 0003 8667 6720

PAID BY (057), July 2016 Post Inspection Unit



7014 2120 0003 8667 6713

**U.S. Postal Service™**  
**CERTIFIED MAIL RECEIPT**  
*Domestic Mail Only*

For delivery information, visit our website at [www.usps.com](http://www.usps.com)

**OFFICIAL U.S. MAIL**

02 11 0003192892 JUL 18 2016  
 MAILED FROM ZIP CODE 75240

Return Receipt Fee (Endorsement Required) \_\_\_\_\_  
 Restricted Delivery Fee (Endorsement Required) \_\_\_\_\_  
 Total Postage \_\_\_\_\_

Postmark Here

Robert C Chase  
 P.O. Box 297  
 Artesia, NM 88211

7014 2120 0003 8667 6713

1. Complete this form  
 2. Place your return address on the reverse  
 3. Attach this receipt to the back of the envelope  
 4. Affix postage to the back of the envelope  
 5. Affix this receipt to the back of the envelope

Robert C Chase  
 P.O. Box 297  
 Artesia, NM 88211

00009402 17176074 7175 90

7014 2120 0003 8667 6713

PS Form 3811, July 2014 PSN 7530-02-000-9000

7014 2120 0003 8667 6737

U.S. Postal Service  
CERTIFIED MAIL RECEIPT

**POSTAGE**

02-1P \$ 000.00<sup>00</sup>  
0003142897 JUL 18 2016  
MAILED FROM ZIP CODE 75240

Return Receipt Fee  
Postage & Fees Paid  
Postage & Fees Paid

Total Postage ?

Chase Oil Corporation  
P.O. Box 1767  
Artesia, NM 88211-1767

PS Form 3800

Chase Oil Corporation  
P.O. Box 1767  
Artesia, NM 88211-1767

7014 2120 0003 8667 6737

7014 2120 0003 8668 0772

U.S. Postal Service  
**CERTIFIED MAIL<sup>®</sup> RECEIPT**  
Domestic Mail Only

For delivery information, visit our website at [www.usps.com](http://www.usps.com)

**OFFICIAL USE**

0003192894 JUL 18 2015  
MAILED FROM ZIP CODE 75246

Return Receipt Fee  
(Endorsement Required)

Restricted Delivery Fee  
(Endorsement Required)

Total Postage:

ABO Petroleum Corporation

105 4th Street

Artesia, NM 88210-2177

Send to:  
Street, Apt., Box,  
or PO Box No.  
City, State, ZIP+4<sup>®</sup>

PS Form 3800, July 2014

See Reverse for Instructions



7014 2120 0003 8668 0703

U.S. Postal Service  
**CERTIFIED MAIL RECEIPT**

**OFFICIAL U.S. MAIL**

02 TP  
 000319289 JUL 18 2016  
 MAILED FROM ZIP CODE 75240

Return Receipt Fee (Endorsement Required)

Restricted Delivery Fee (Endorsement Required)

Total Postage \$

Petro Quatro  
 428 Sandoval, #200  
 Santa Fe, NM 87501

Postmark Here

PS Form 3800, Reverse for Postmark

**SENDER INFORMATION**

1. Complete items 1, 2, and 3.  
 2. Print your name and address on the reverse so that we can return the card to you.  
 3. Attach this card to the back of the envelope, or on the front if space permits.

4. Advise Addressee by:

**Petro Quatro**  
**428 Sandoval, #200**  
**Santa Fe, NM 87501**

8890 9402 1717 8874 7288 17

5. Article Number (Transfer from business reply)

**7014 2120 0003 8668 0703**

PS Form 3811, July 2016 rev 7

A. Signature  
*Trina Rivera*

B. Received by (Print Name)  
 C. Date of Delivery

D. Delivery Method (Check one)  
 Regular Mail  
 Registered Mail  
 Certified Mail  
 Certified Mail Restricted Delivery

7014 2120 0003 8668 0666

**U.S. Postal Service**  
**CERTIFIED MAIL RECEIPT**  
 Domestic Mail Only

For delivery instructions, visit our website at [www.usps.com](http://www.usps.com)

**OFFICIAL USE**

02 11 0003192892 JUL 18 2016  
 MAILED FROM ZIP CODE 75240

Return Receipt Fee (Endorsement Required)

Registered Delivery Fee (Endorsement Required)

Total Postage \$

W. Chris Barnhill and Donna Barnhill,  
 C&D Barnhill Management Trust  
 P.O. Box 1948  
 Santa Fe, NM 87504

Postmark Here

PS Form 3800, July 2014

**SEND TO ADDRESSEE**

1. Complete return address on the reverse so that we can return the card to you.  
 2. Attach this card to the back of the mailpiece, or on the front if space permits.

W. Chris Barnhill and Donna Barnhill,  
 C&D Barnhill Management Trust  
 P.O. Box 1948  
 Santa Fe, NM 87504

9590 9402 1717 8074 7215 61

7014 2120 0003 8668 0666

PS Form 3811, July 2015 PSN 7500-01-000-0008

7014 2120 0003 8668 0727

**U.S. Postal Service**  
**CERTIFIED MAIL RECEIPT**  
 Domestic Mail Only

For delivery information, visit our website at [www.usps.com](http://www.usps.com)

**OFFICIAL \$108.00**

0003192892 JUL 18 2018  
 MAILED FROM ZIP CODE 75240

**Postmark Here**

**Santo Legado LLLP**  
 P.O. Box 1020  
 Artesia, NM 88211-1020

PS Form 3800, See Reverse for Instructions

**SEND TO**

**Santo Legado LLLP**  
 P.O. Box 1020  
 Artesia, NM 88211-1020

9590 9402 1717 6074 7288 31

**7014 2120 0003 8668 0727**

PS Form 3811

7014 2120 0003 8668 0642

**U.S. Postal Service**  
**CERTIFIED MAIL RECEIPT**  
*Domestic Mail Only*

For delivery information visit our website at [www.usps.com](http://www.usps.com)

**OFFICIAL U.S. MAIL**

02 11 000319289 JUL 18 2016  
 MAILED FROM ZIP CODE 75240

Return Receipt For  
 Registered Mail

Registered Mail Only For  
 Registered Mail

Total Postage

Yates Petroleum Corporation  
 105 S 4th St.  
 Artesia, NM 88210-2118

PS Form 3800, July 2014 See Reverse for Instructions

**Yates Petroleum Corporation**  
 105 S 4th St.  
 Artesia, NM 88210-2118

7014 2120 0003 8668 0642

PS Form 3811, July 2014



7014 2120 0003 8668 0680

**U.S. Postal Service**  
**CERTIFIED MAIL® RECEIPT**  
*Domestic Mail Only*

For delivery information, visit our website at [www.usps.com](http://www.usps.com)

**OFFICIAL USE**

02 4P \$ 000.00  
 0003192892 JUL 18 2016  
 MAILED FROM ZIP CODE 75240

Return Receipt Fee (Endorsement Required)

Registered Delivery Fee (Endorsement Required)

Total Postage & Fees

Sharbro Energy, LLC  
 105 4th Street  
 Artesia, NM 88210-2177

PS Form 3800, Instructions

1. Complete this form to receive a receipt for your mail. This receipt is valid for 90 days from the date of mailing. It is not valid for the return of the mailpiece, or for the return of a duplicate mailpiece.

2. Article Description:

Sharbro Energy, LLC  
 105 4th Street  
 Artesia, NM 88210-2177

3. Article Number (Required):

7014 2120 0003 8668 0680

4. Article Number (Required):

7014 2120 0003 8668 0680

7014 2120 0003 8668 0765

**U.S. Postal Service**  
**CERTIFIED MAIL<sup>®</sup> RECEIPT**  
*Domestic Mail Only*

For delivery information, visit our website at [www.usps.com](http://www.usps.com)

**OFFICIAL USE**  
 \$ 000.00

0003192893 JUL 18 2016  
 MAILED FROM ZIP CODE 75240

Return Receipt Fee (Statement Required)  
 Registered Mail Fee (Statement Required)

Total Postage & Fees

7014 2120 0003 8668 0765

PS Form 3811, July 2014 See Reverse for Instructions

Mulberry Partners II LLP  
 105 South Fourth St.  
 Artesia, NM 88210-2177

**U.S. Postal Service**  
**CERTIFIED MAIL<sup>®</sup> RECEIPT**  
*Domestic Mail Only*

For delivery information, visit our website at [www.usps.com](http://www.usps.com)

**OFFICIAL USE**  
 \$ 000.00

0003192893 JUL 18 2016  
 MAILED FROM ZIP CODE 75240

Return Receipt Fee (Statement Required)  
 Registered Mail Fee (Statement Required)

Total Postage & Fees

7014 2120 0003 8668 0765

PS Form 3811, July 2014 See Reverse for Instructions

Mulberry Partners II LLP  
 105 South Fourth St.  
 Artesia, NM 88210-2177

7014 2120 0003 8668 0659

U.S. Postal Service  
**CERTIFIED MAIL RECEIPT**

**OFFICIAL USE**

02 TP \$ 000.00  
 000319289 JUL 18 2016  
 MAILED FROM ZIP CODE 75240

Return Receipt Fee (Endorsement Required)

Restricted Delivery Fee (Endorsement Required)

Total Postage

Yates Industries, LLC  
 105 S Fourth St.  
 Artesia, NM 88210-2177

PS Form 3800, July 2014

Yates Industries, LLC  
 105 S Fourth St.  
 Artesia, NM 88210-2177

7014 2120 0003 8668 0659

PS Form 3811, July 2014

7014 2120 0003 8667 6690

**U.S. Postal Service**  
**CERTIFIED MAIL RECEIPT**  
 Form 3800, July 2014

**021PAE U.S.**  
 02 1P \$ 000.00  
 0003192892 JUL 18 2016  
 MAILED FROM ZIP CODE 75240

Return Receipt Fee (Endorsement Required)  
 Restricted Delivery Fee (Endorsement Required)

Total Postage & **Yates Drilling Company**  
**105 South Fourth Street**  
**Artesia, NM 88210-2177**

Postmark Here

Form 3800, July 2014 See Reverse for Instructions

**Yates Drilling Company**  
**105 South Fourth Street**  
**Artesia, NM 88210-2177**

7014 2120 0003 8667 6690

PS Form 3811, July 2014 PSN 7500-02-000-9000

7014 2120 0003 8666 0756

**U.S. Postal Service**  
**CERTIFIED MAIL RECEIPT**  
*Domestic Mail Only*

For delivery information, visit us on the web.

**OFFICIAL \$ 608.00**

000319289 JUL 18 2016  
 MAILED FROM ZIP CODE 75240

Certified Fee		Postmark Here
Return Receipt Fee (Endorsement Required)		
Restricted Delivery Fee (Endorsement Required)		
Total Postage &		

Richard Yates  
 105 4th Street  
 Artesia, NM 88210-2177

PS Form 3800, July 2014

Richard Yates  
 105 4th Street  
 Artesia, NM 88210-2177

7014 2120 0003 8666 0756

7014 2120 0003 8668 0697

**U.S. Postal Service™**  
**CERTIFIED MAIL® RECEIPT**  
*Domestic Mail Only*

For delivery information, visit our website at [www.usps.com](http://www.usps.com)

**OFFICIAL USE**

BY TP \$ 800.00  
 000319289 JUL 18 2016  
 MAILED FROM ZIP CODE 75240

Postmark  
 Here

Total Postage Peyton Yates  
 105 4th Street  
 Artesia, NM 88210-2177

PS Form 3800, July 2011 See Reverse for restrictions

**U.S. Postal Service™**  
**CERTIFIED MAIL® RECEIPT**  
*Domestic Mail Only*

For delivery information, visit our website at [www.usps.com](http://www.usps.com)

**OFFICIAL USE**

BY TP \$ 800.00  
 000319289 JUL 18 2016  
 MAILED FROM ZIP CODE 75240

Postmark  
 Here

Total Postage Peyton Yates  
 105 4th Street  
 Artesia, NM 88210-2177

PS Form 3800, July 2011 See Reverse for restrictions

7014 2120 0003 8668 0673

**U.S. Postal Service**  
**CERTIFIED MAIL RECEIPT**  
 Domestic Mail Only

For delivery information, visit our website.

**CONFIDENTIAL \$ 0.00**

0003192892 JUL 18 2016  
 MAILED FROM ZIP CODE 75240

Certified Fee		Postmark Here
Return Receipt Fee (Endorsement Required)		
Restricted Delivery Fee (Endorsement Required)		
Total Postage		

Tierra Oil Company  
 P.O. Box 700968  
 San Antonio, TX 78270-0968

Send to:  
 Street Address  
 or PO Box No.  
 City, State, ZIP

**SENDER INFORMATION**

Certified Mail  
 Registered Mail  
 Signature Required  
 Adult Signature Required (see back of the mailpiece for more details)

1. Addressee Addressed to:

Tierra Oil Company  
 P.O. Box 700968  
 San Antonio, TX 78270-0968

9590 9402 1717 6074 7287 07

7014 2120 0003 8668 0673

PS Form 3811, July 2014 PSN 750

*Della Cochet*  
 Received by (Print Name)  
*Della Cochet*  
 Signature  
 Date



7014 2120 0003 8668 0710

U.S. Postal Service  
**CERTIFIED MAIL RECEIPT**

**CERTIFIED MAIL**

02 IP \$ 000.00  
 0003192892 JUL 18 2016  
 MAILED FROM ZIP CODE 75240

Postmark Here

Total Postage & Fees \$

Oxy Y-1 Company  
 P.O. Box 4294  
 Houston, TX 77210-4294

PS Form 3800, July 2014 See Reverse for Instructions

**SENDER**

1. Article Addressed to:  
 Oxy Y-1 Company  
 P.O. Box 4294  
 Houston, TX 77210-4294

2. Article Number (transfer from service label)  
 7014 2120 0003 8668 0710

PS Form 3811, July 2014

7014 2120 0003 8667 6706

**U.S. Postal Service™  
CERTIFIED MAIL™ RECEIPT**

For delivery information, visit [usps.com](http://usps.com)

**02 TP** **\$ 008.00**  
0003192892 JUL 18 2016  
MAILED FROM ZIP CODE 75240

Return Receipt Fee (Endorsement Required)

Additional Delivery Fee (Endorsement Required)

Total Postage & **Dia Kan Minerals, LLC**  
**P.O. Box 693**  
**Artesia, NM 88210**

PS Form 3811, July 2014

**Artesia, NM**

**Dia Kan Minerals, LLC**  
**P.O. Box 693**  
**Artesia, NM 88210**

**7014 2120 0003 8667 6706**

PS Form 3811, July 2014

7014 2120 0003 8668 0741

**U.S. Postal Service**  
**CERTIFIED MAIL™ RECEIPT**  
 Domestic Mail Only

For delivery information, visit our website at [www.usps.com](http://www.usps.com)

**000319289** **000319289** **000319289**

02 TP **\$ 000.00**

000319289 JUL 18 2016  
 MAILED FROM ZIP CODE 75240

Postmark Here

Return Receipt Fee (Attachment Required)

Registered Delivery Fee (Attachment Required)

Total Postage & Fees

Clayton M. Barnhill  
 P.O. Box 2304  
 Roswell, NM 88202-2304

PS Form 3800

**SEND TO THE ADDRESSEE**

*Clayton M. Barnhill*

1. Article Addressed to:  
 Clayton M. Barnhill  
 P.O. Box 2304  
 Roswell, NM 88202-2304

9580 9402 1717 8074 7288 55

7014 2120 0003 8668 0741

PS Form 3811, July 20

# MATADOR PRODUCTION COMPANY

ONE LINCOLN CENTRE • 6400 LBJ FREEWAY • SUITE 1800 • DALLAS, TEXAS 75240

Phone (972) 371-5200 • Fax (972) 371-5201

## ESTIMATE OF COSTS AND AUTHORIZATION FOR EXPENDITURE

DATE:	July 1, 2016	AFE NO.:	0
WELL NAME:	Kathy Coleman 14-23S-27E RB #206H	FIELD:	Q
LOCATION:	Section 14-23S-27E	MD/TVD:	14350/9250'
COUNTY/STATE:	Eddy	LATERAL LENGTH:	about 4500'
MRC WI:			
GEOLOGIC TARGET:	Wolfcamp		
REMARKS:	Drill and complete a horizontal upper Wolfcamp Gen 2 design with 22 stages		

INTANGIBLE COSTS	DRILLING COSTS	COMPLETION COSTS	PRODUCTION COSTS	FACILITY COSTS	TOTAL COSTS
Land / Legal / Regulatory	\$ 46,700	\$ -	\$ -	\$ 5,000	\$ 51,700
Location, Surveys & Damages	131,000	13,000	4,000	70,000	218,000
Drilling	512,800	-	-	-	512,800
Cementing & Float Equip	138,000	-	-	-	138,000
Logging / Formation Evaluation	-	4,500	-	-	4,500
Mud Logging	12,000	-	-	-	12,000
Mud Circulation System	39,805	-	-	-	39,805
Mud & Chemicals	81,000	20,000	-	-	101,000
Mud / Wastewater Disposal	120,000	-	-	-	120,000
Freight / Transportation	15,000	16,500	-	7,000	38,500
Rig Supervision / Engineering	79,200	37,700	14,400	36,000	167,300
Drill Bits	51,500	-	-	-	51,500
Fuel & Power	85,000	-	-	-	85,000
Water	40,000	266,280	-	-	306,280
Drig & Completion Overhead	8,500	18,000	-	-	24,500
Plugging & Abandonment	-	-	-	-	-
Directional Drilling, Surveys	140,000	-	-	-	140,000
Completion Unit, Swab, CTU	-	40,000	30,000	-	70,000
Perforating, Wireline, Slickline	-	77,500	-	-	77,500
High Pressure Pump Truck	-	38,500	-	-	38,500
Stimulation	-	1,144,000	-	-	1,144,000
Stimulation Flowback & Disp	-	60,500	-	-	60,500
Insurance	25,580	-	-	-	25,580
Labor	121,500	17,000	6,000	-	144,500
Rental - Surface Equipment	63,250	162,475	12,000	15,000	252,725
Rental - Downhole Equipment	50,000	20,000	-	20,000	90,000
Rental - Living Quarters	43,700	27,080	10,000	10,000	90,780
Contingency	126,288	81,705	7,640	-	215,633
<b>TOTAL INTANGIBLES &gt;</b>	<b>1,930,403</b>	<b>2,042,750</b>	<b>84,040</b>	<b>163,000</b>	<b>4,220,193</b>

TANGIBLE COSTS	DRILLING COSTS	COMPLETION COSTS	PRODUCTION COSTS	FACILITY COSTS	TOTAL COSTS
Surface Casing	\$ 19,375	\$ -	\$ -	\$ -	\$ 19,375
Intermediate Casing	50,000	-	-	-	50,000
Drilling Liner	289,775	-	-	-	289,775
Production Casing	217,813	-	-	-	217,813
Production Liner	-	-	-	-	-
Tubing	-	-	48,250	-	48,250
Wellhead	50,000	-	35,000	-	85,000
Packers, Liner Hangers	-	37,800	12,000	-	49,800
Tanks	-	-	-	90,000	90,000
Production Vessels	-	-	-	55,000	55,000
Flow Lines	-	-	-	-	-
Rod string	-	-	-	-	-
Artificial Lift Equipment	-	-	20,000	-	20,000
Compressor	-	-	-	-	-
Installation Costs	-	-	90,000	144,000	234,000
Surface Pumps	-	-	5,000	-	5,000
Non-controllable Surface	-	-	66,000	60,000	126,000
Non-controllable Downhole	-	-	-	-	-
Downhole Pumps	-	-	-	-	-
Measurement & Meter Installation	-	-	12,500	125,000	137,500
Gas Conditioning / Dehydration	-	-	-	-	-
Interconnecting Facility Piping	-	-	-	27,000	27,000
Gathering / Bulk Lines	-	-	-	85,750	85,750
Valves, Dumps, Controllers	-	-	2,000	8,000	10,000
Tank / Facility Containment	-	-	-	30,000	30,000
Flare Stack	-	-	-	25,000	25,000
Electrical / Grounding	-	-	-	30,000	30,000
Communications / SCADA	-	-	-	25,000	25,000
Instrumentation / Safety	-	-	10,000	32,000	42,000
<b>TOTAL TANGIBLES &gt;</b>	<b>626,983</b>	<b>37,800</b>	<b>298,750</b>	<b>736,750</b>	<b>1,700,283</b>
<b>TOTAL COSTS &gt;</b>	<b>2,557,386</b>	<b>2,080,550</b>	<b>382,790</b>	<b>899,750</b>	<b>5,920,486</b>

**PREPARED BY MATADOR PRODUCTION COMPANY:**

Drilling Engineer:	Adam Lange	Team Lead - WTX/NM	<u>WTE</u>
Completions Engineer:	Chris Calvert		WTE
Production Engineer:	John Romano		

**MATADOR RESOURCES COMPANY APPROVAL:**

Executive VP, COO/CFO	VP - Res Engineering	VP - Drilling
DEL	BMR	BG
Executive VP, Legal	Exec Dir - Exploration	VP - Production
CA	NLF	TWG
President	VP & General Manager	
MVH	RCL	

**NON OPERATING PARTNER APPROVAL:**

Company Name:	Working Interest (%):	Tax ID:
Signed by:	Date:	
Title:	Approval: Yes <input type="checkbox"/> No <input type="checkbox"/> (mark one)	

The costs on this AFE are estimates only and may not be considered as ceilings on any specific item or the total cost of the project. Tubing installation approval under the AFE may be delayed up to a year after the well has been completed. In executing the AFE, the Participants agree to pay its proportionate share of actual costs incurred, including, legal, curative, regulatory, backlogs and well costs under the terms of the applicable joint operating agreement, regulatory order or other agreement covering the well. Participants shall be covered by and billed proportionately by Operator's well control and general liability insurance unless participants provides Operator a certificate evidencing its own insurance or an amount acceptable to the Operator by the date of issue.

**MATADOR PRODUCTION COMPANY**  
 ONE LINCOLN CENTRE • 5400 LBJ FREEWAY • SUITE 1800 • DALLAS, TEXAS 75240  
 Phone (972) 371-5200 • Fax (972) 371-5201

**ESTIMATE OF COSTS AND AUTHORIZATION FOR EXPENDITURE**

DATE:	July 1, 2016	AFE NO.:	0
WELL NAME:	Kathy Coleman 14-23S-27E RB #208H	FIELD:	Q
LOCATION:	Section 14-23S-27E	MDTV/D:	14350/9250'
COUNTY/STATE:	Eddy	LATERAL LENGTH:	about 4500'
MRC Wt:			
GEOLOGIC TARGET:	Wolfcamp		
REMARKS:	Drill and complete a horizontal upper Wolfcamp Gen 2 design with 22 stages		

INTANGIBLE COSTS	DRILLING COSTS	COMPLETION COSTS	PRODUCTION COSTS	FACILITY COSTS	TOTAL COSTS
Land / Legal / Regulatory	\$ 48,760			\$ 5,000	\$ 51,760
Location, Surveys & Damages	131,000	137,500	4,000	70,000	342,500
Drilling	512,800				512,800
Cementing & Float Equip	136,000				136,000
Logging / Formation Evaluation		4,500			4,500
Mud Logging	12,000				12,000
Mud Circulation System	39,605				39,605
Mud & Chemicals	81,000	20,000			101,000
Mud / Wastewater Disposal	120,000				120,000
Freight / Transportation	15,000	16,500		7,000	38,500
Rig Supervision / Engineering	79,200	37,700	14,400	36,000	167,300
Drill Bits	51,500				51,500
Fuel & Power	85,000				85,000
Water	40,000	288,290			308,290
Drig & Completion Overhead	8,500	16,000			24,500
Plugging & Abandonment					
Directional Drilling, Surveys	140,000				140,000
Completion Unit, Swab, CTU		40,000	30,000		70,000
Perforating, Wireline, Slickline		77,500			77,500
High Pressure Pump Truck		38,500			38,500
Stimulation		1,144,000			1,144,000
Stimulation Flowback & Disposal		60,500			60,500
Insurance	25,580				25,580
Labor	121,500	17,000	6,000		144,500
Rental - Surface Equipment	63,250	182,475	12,000	15,000	252,725
Rental - Downhole Equipment	50,000	20,080		20,000	90,000
Rental - Living Quarters	43,700	27,080	10,000	10,000	90,780
Contingency	128,288	94,155	7,640		228,083
<b>TOTAL INTANGIBLES &gt;</b>	<b>1,930,403</b>	<b>2,179,700</b>	<b>84,040</b>	<b>163,000</b>	<b>4,357,143</b>
TANGIBLE COSTS	DRILLING COSTS	COMPLETION COSTS	PRODUCTION COSTS	FACILITY COSTS	TOTAL COSTS
Surface Casing	\$ 19,375				\$ 19,375
Intermediate Casing	50,000				50,000
Drilling Liner	289,775				289,775
Production Casing	217,813				217,813
Production Liner					
Tubing			46,250		46,250
Wellhead	50,000		35,000		85,000
Packers, Liner Hangers		37,800	12,000		49,800
Tanks				90,000	90,000
Production Vessels				55,000	55,000
Flow Lines					
Rod string					
Artificial Lift Equipment			20,000		20,000
Compressor					
Installation Costs			90,000	144,000	234,000
Surface Pumps			5,000		5,000
Non-controllable Surface			66,000	60,000	126,000
Non-controllable Downhole					
Downhole Pumps					
Measurement & Meter Installation			12,500	125,000	137,500
Gas Conditioning / Dehydration					
Interconnecting Facility Piping				27,000	27,000
Gathering / Bulk Lines				85,750	85,750
Valves, Dumps, Controllers			2,000	8,000	10,000
Tank / Facility Containment				30,000	30,000
Flare Stack				25,000	25,000
Electrical / Grounding				30,000	30,000
Communications / SCADA				25,000	25,000
Instrumentation / Safety			10,000	32,000	42,000
<b>TOTAL TANGIBLES &gt;</b>	<b>628,963</b>	<b>37,800</b>	<b>298,750</b>	<b>736,750</b>	<b>1,702,263</b>
<b>TOTAL COSTS &gt;</b>	<b>2,557,366</b>	<b>2,217,500</b>	<b>382,790</b>	<b>899,750</b>	<b>6,057,495</b>

**PREPARED BY MATADOR PRODUCTION COMPANY:**

Drilling Engineer: Adam Lange	Team Lead - WTX/NM <u>WTE</u>
Completions Engineer: Chris Calvert	WTE
Production Engineer: John Romano	

**MATADOR RESOURCES COMPANY APPROVAL:**

Executive VP, COO/CFO DEL	VP - Res Engineering BMR	VP - Drilling BG
Executive VP, Legal CA	Exec Dir - Exploration NLF	VP - Production TWG
President MVH	VP & General Manager RCL	

**NON OPERATING PARTNER APPROVAL:**

Company Name: _____	Working Interest (%): _____	Tax ID: _____
Signed by: _____	Date: _____	
Title: _____	Approval: Yes _____ No (mark one)	

The costs on this AFE are estimates only and may not be commensurate to drilling on any specific date or the total cost of the project. Rigging estimates prepared under the AFE may be delayed up to a year after the well has been authorized. In executing the AFE, the Participant agrees to pay its proportionate share of actual costs incurred, including, legal, contract, regulatory, insurance and well costs under the terms of the applicable joint operating agreement, regulatory order or other agreement covering this well. Participants shall be covered by and hold nonoperatingly for Operator's well control and general liability insurance unless participant provides Operator a certificate evidencing its own insurance in an amount acceptable to the Operator by the date of sign.

## Kathy Coleman 14-23S-27E #206H Communication Timeline

- July 2, 2016: Well proposals went out to all parties via USPS certified mail.
- July 11, 2016: Received election to participate from Abo Petroleum.  
Received call from Yates Petroleum/ Yates Industries, returned phone call and left a message.
- July 16, 2016: JOA went out to all working interest owners via USPS certified mail.
- July 19 2016: Received call from Yates Petroleum/ Yates Industries asking for more ownership information. Emailed JOA to Yates Petroleum via email.
- July 20 2016: Received email from Yates Petroleum/ Yates Industries with list of questions. Responded to question via phone call.
- July 21, 2016: Yates Petroleum/ Yates Industries requesting title opinion information via email. Sent over requested documents via email.
- August 4, 2016: Received voicemail from OXY Y-1. Retuned phone call same day and discussed the proposals and JOA.
- August 5, 2016: Sent OXY Y-1 requested title opinion, interest spreadsheet and Gunther lease via email.
- August 15, 2016: OXY- 1 emailed with a question about the JOA, Cassie responded same day.  
Received email from Abo Petroleum with their geological requirements.  
Received email from Yates Petroleum with questions about the JOA, and also mentioned that he had seen the proposals sent to Mulberry Partners. Cassie responded same day.
- August 24, 2016: Received email from OXY Y-1 requesting additional information on completions design and spud dates.
- August. 26- 29, 2016: Sent another copy of the JOA to Yates Industries. Discussed title opinion information and elections via email.
- September 14, 2016: Called OXY Y-1, and requested assignment from Yates Drilling to OXY Y-1. Also checked on elections. Still under OXY Y-1 review.
- October 11, 2016: Spoke with OXY Y-1, they indicated they want to participate, but are still reviewing, sent OXY Y-1 the revised JOA via email.  
Tried to find a contact with Mulberry Partners. Reached out to various individuals with association to Mulberry Partners.

- October 13, 2016: Emailed contact for Mulberry Partners to follow up on any contact.  
Emailed OXY Y-1 revised JOAs.  
Emailed revised JOAs to Yates Petroleum and Yates industries.
- October 14, 2016: Mailed revised JOA to ABO Petroleum via USPS certified mail.
- October 25, 2016: Sent a follow up email to OXY Y-1 to send back the signed revised JOA.  
  
Emailed individuals with association to Mulberry Partners to follow up on Mulberry Partners proposals. I received an email back with a new address for Mulberry Partners. A new proposal and revised JOA was sent to that address via USPS certified mail and email.  
  
Emailed Yates Petroleum/ Yates Industries/ EOG to reminding them to send back the signed revised JOA.
- October 26, 2016: Received signed elections to participate from OXY Y-1, but not a signed JOA. Received email from OXY Y-1 saying that they would not have a signed JOA back to MRC by the time we filed for Forced Pooling.
- October 31, 2016: Sent a follow up email to EOG and OXY Y-1. EOG responded saying that their management was still looking over the proposals and JOAs.
- November 3, 2016: Received email from EOG proposing an alternate deal instead of participating. There has been no response as to what they are proposing.



## Kathy Coleman 14-23S-27E #208H Communication Timeline

- July 2, 2016: Well proposals went out to Working Interest owners via USPS certified mail.
- July 8, 2016: Proposals and leases sent out to all unleased parties via USPS certified mail.
- July 11, 2016: Received election to participate from Abo Petroleum.  
Received call from Yates Petroleum/ Yates Industries, returned phone call and left a message.
- July 16, 2016: JOAs went out to all working interest owners via USPS certified mail.
- July 19, 2016: Received call from Yates Petroleum/ Yates Industries asking for more ownership information. Emailed JOA to Yates Petroleum via email.
- July 20, 2016: Received email from Yates Petroleum/ Yates Industries with list of questions. Responded to question via phone call.
- July 21, 2016: Yates Petroleum/ Yates Industries requesting title opinion information via email. Sent over requested documents via email.
- July 25, 2016: Talked to Unleased representative for unleased mineral owner for Eddy County, mailed him a lease via USPS certified mail.
- August 4, 2016: Received voicemail from OXY Y-1. Returned phone call same day and discussed the proposals and JOA.
- August 5, 2016: Sent OXY Y-1 requested title opinion, interest spreadsheet and Gunther lease via email.
- August 15, 2016: OXY- 1 emailed with a question about the JOA, Cassie responded same day.  
Received email from Abo Petroleum with their geological requirements.  
Received email from Yates Petroleum with questions about the JOA, and also mentioned that he had seen the proposals sent to Mulberry Partners. Cassie responded same day.
- August 24, 2016: Received email from OXY Y-1 requesting additional information on completions design and spud dates.
- August. 26- 29, 2016: Sent another copy of the JOA to Yates Industries. Discussed title opinion information and elections via email.  
Representative of Matador tried to contact unleased mineral owner Robert Dean Richardson via phone and Sharlene Murphy via phone and mail.
- August 30-31, 2016: Called and emailed Eddy County representative to check on status of lease that was sent.

- Representative of Matador tried to contact unleased mineral owners Robert Dean Richardson and Sharlene Murphy via phone.
- September 1, 2016: Representative of Matador tried to contact unleased mineral owner W. Thomas McRae via phone.
- September 7, 2016: Representative of Matador reached out to unleased mineral owners John A. Brown and Evalyn Swearingen via phone.
- September 9, 2016: Representative of Matador reached out to unleased mineral owner Gregory Collier, III via phone and left a voicemail.
- September 12, 2016: Representative of Matador tried to contact unleased mineral owners Craig Collins, James A. Collier III, Sharlene Murphy, Evalyn Swearingen and Gregory Collier via phone and mail.
- September 13, 2016: Representative of Matador tried to contact unleased mineral owners Linda Sur Richardson, Lois M. Lundblade and Richard Allen Swearingen via phone.
- September 14, 2016: Called OXY Y-1, and requested assignment from Yates Drilling to OXY Y-1. Also checked on elections. Still under OXY Y-1 review.
- Representative of Matador tried to contact unleased mineral owners James Collier, III, John A. Brown, Lois M. Lundblade, Richard Allen Swearingen, Robert Dean Richardson, and W. Thomas McRae via phone and mail.
- September 15, 2016: Representative of Matador made contact with unleased mineral owner Sonja Lopez and mailed her a lease.
- September 27-30, 2016: Representative of Matador tried to contact unleased mineral owners Craig Collins, Gregory Collier III, Linda Sue Richardson and W. Thomas McRae via phone. Mr. McRae claimed he does not own this interest.
- October 3- 7, 2016: Representative of Matador tried to contact unleased mineral owners James A. Collier III, Linda Sue Richardson, Evalyn Swearingen and Robert Dean Richardson via phone and mail. Received information that Evalyn Swearingen passed away in Kansas, and was given attorney's information that is handling the estate.
- October 11, 2016: Spoke with OXY Y-1, they indicated they want to participate, but are still reviewing, sent OXY Y-1 the revised JOA via email.
- Tried to find a contact with Mulberry Partners. Reached out to various individuals with association to Mulberry Partners.
- Representative of Matador tried to contact unleased mineral owners Gregory Collier, John A. Brown, Sharlene Murphy Robert Dean Richardson via phone
- October 13, 2016: Emailed contact for Mulberry Partners to follow up on any contact.

Emailed OXY Y-1 revised JOAs.

Emailed revised JOAs to Yates Petroleum and Yates industries.

Representative of Matador tried to contact unleased mineral owners Richard Allen Swearingen and Lois M. Lundblade via phone. Also, left voicemail with Sonja Lopez.

October 14, 2016: Mailed revised JOA to ABO Petroleum via USPS certified mail.

October 17-18, 2016: Representative of Matador contacted attorney for Evalyn Swearingen and sent him a lease via email. Also, tried to contact unleased mineral owner Harry James Richardson via phone.

October 20, 2016: Reached out to BC Operating to confirm a representative for CEP, Crump and Oak Valley proposals.

October 24, 2016: Sent Proposals and revised JOA via email BC Operating/CEP, Crump and Oak Valley.

Representative of Matador called and left voicemail with unleased mineral owner Linda Sue Richardson.

October 25, 2016: Sent a follow up email to OXY Y-1 to send back the signed revised JOA.

Emailed individuals with association to Mulberry Partners to follow up on Mulberry Partners proposals. I received an email back with a new address for Mulberry Partners. A new proposal and revised JOA was sent to that address via USPS certified mail and email.

Emailed Yates Petroleum/ Yates Industries/ EOG to reminding them to send back the signed revised JOA.

Representative of Matador made contact with a family member of John A Brown and received an address. Sent another letter to new address via mail.

October 26, 2016: Received executed elections to participate from OXY Y-1, but not an executed JOA. Received email from OXY Y-1 saying that they would not have an executed JOA back to Matador before the pooling filing date.

Called representative of Eddy County, said he was sending the lease up the chain of command for Eddy County and will call me back when he finds out the status.

Representative of Matador tried to contact unleased mineral owner Richard Allen Swearingen, Sonja Lopez and Sharlene Murphy via phone. Also, followed up with attorney for Evalyn Swearingen via email.

October 31, 2016: Sent a follow up email to EOG and OXY Y-1. EOG responded saying that their management was still looking over the proposals and JOAs.

Sent a follow up email to BC Operating/ CEP, Crump, and Oak Valley and resent JOA via email.

November 3, 2016: Received email from EOG proposing an alternate deal instead of participating. There has been no response as to what they are proposing.

Representative of Matador tried to contact unleased mineral owners Richard A. Swearingen and Robert Dean Richardson via phone.

November 7, 2016: Received a mineral deed dated June 22, 2016, but effective on February 28, 2015, from BC/ CEP, Crump and Oak Valley, showing that the new owners of the lease are: Nadel and Gussman Delaware, LLC, Crown Oil Partners V, LP, and Crump Energy Partners II, LLC. I revised the proposals to the new entity names per the mineral deed, and sent to via email.

Representative of Matador spoke with Sonja Lopez via phone and she requested a new lease be sent. She indicated that she planned on signing the lease.

November 9, 2016: Representative of Matador sent proposed lease to Evalyn Swearingen's Trustee. Trustee indicated they are interested in signing after further review.

November 14, 2016: Representative of Matador sent letters to unleased mineral owners: Craig Collins, Gregory Collier, James A. Collier, III, John A Brown, Linda Sue Richardson, Lois M. Lundblade, Richard Allen Swearingen, Robert Dean Richardson, and Sharlene Murphy via USPS certified mail.

# Forehand Ranch; Wolfcamp (Gas) (Pool Code 76780) Locator Map

Matador  
Exhibit 8

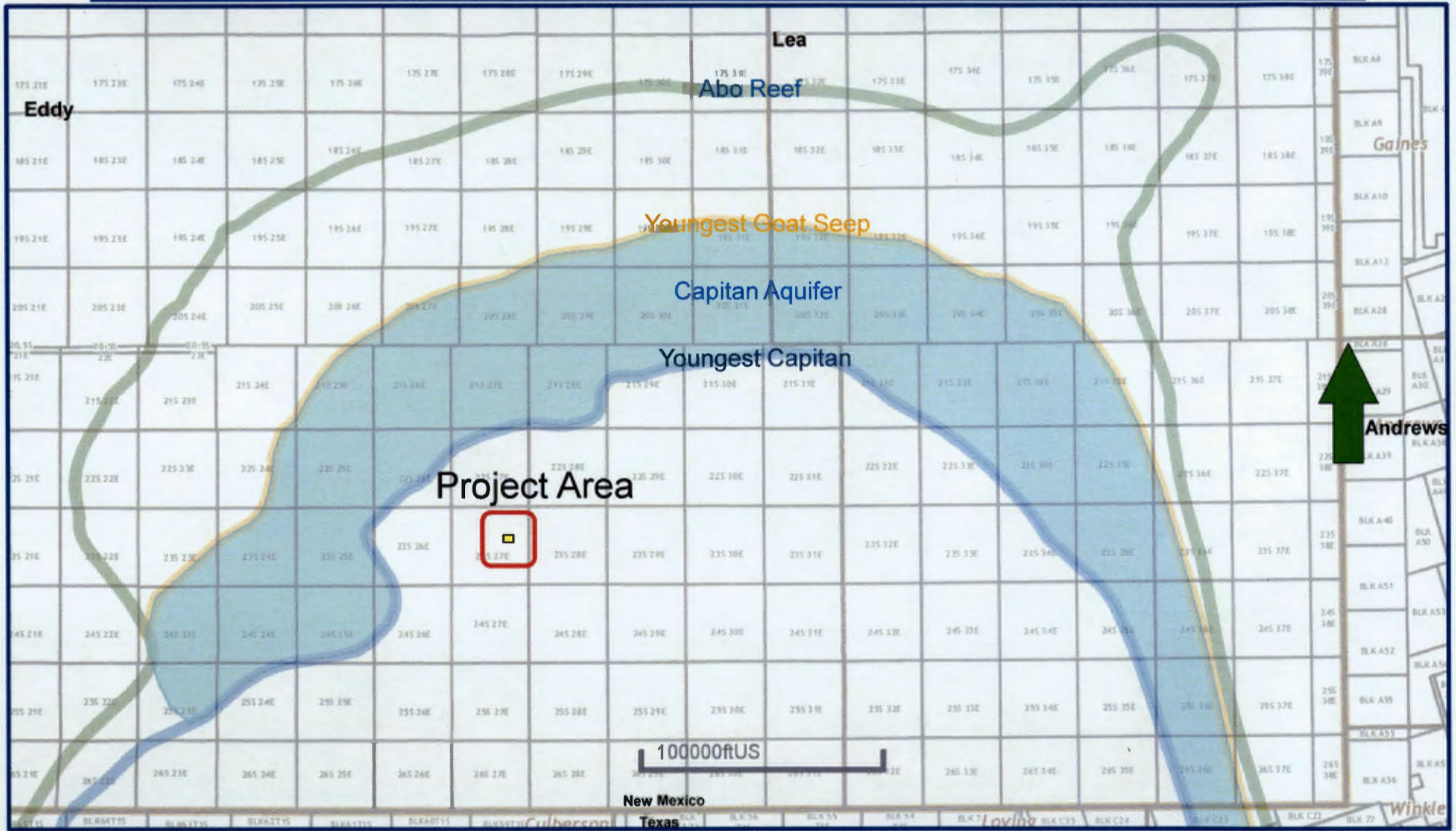

Kathy Coleman 14-23S-27E RB





# Forehand Ranch; Wolfcamp (Gas) (Pool Code 76780) Structure Map (Top Wolfcamp Subsea) & Cross Section Map View

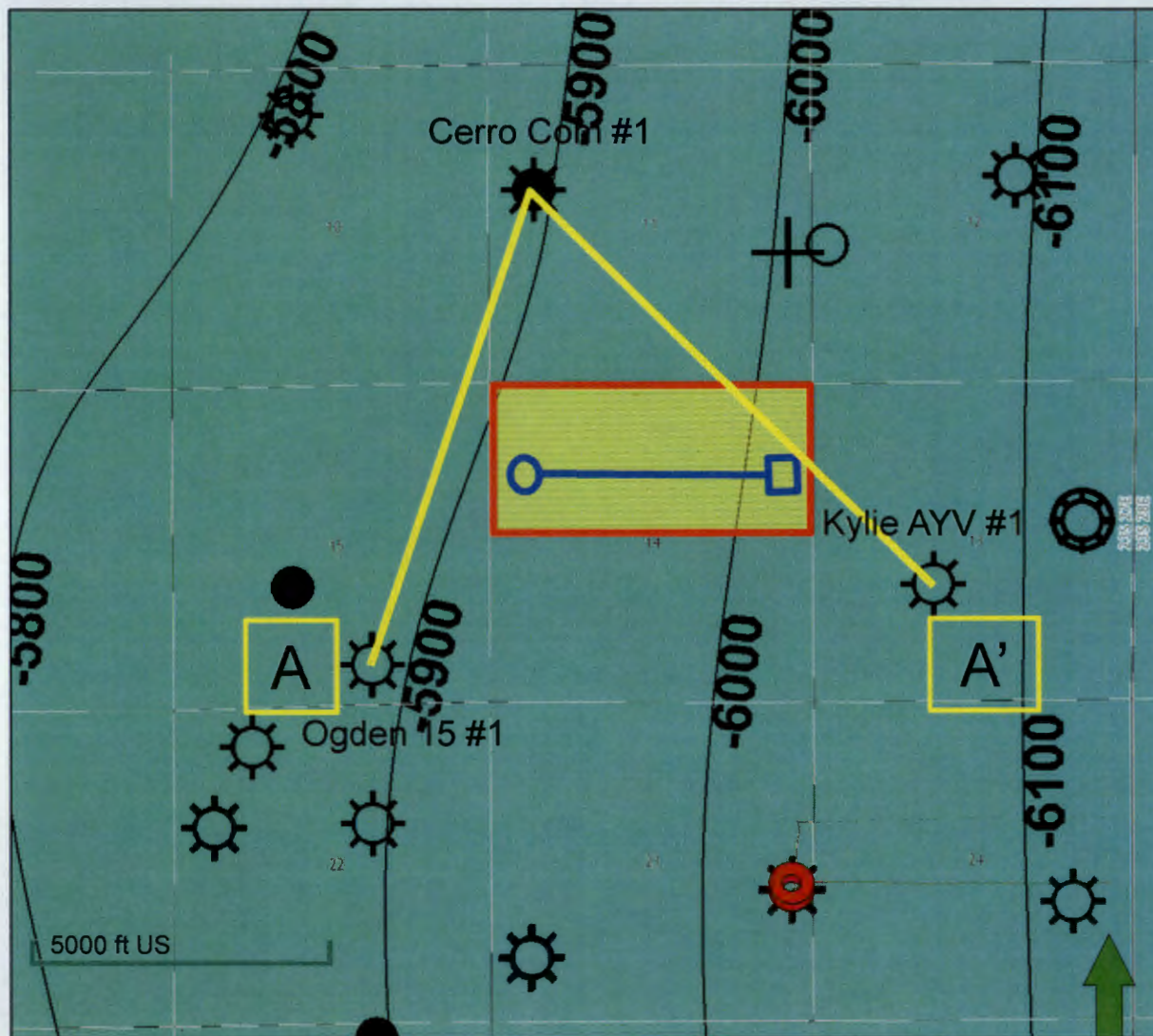

### Map Legend

BHL  Matador – Horizontal Location  
SHL 

 Project Area

 Wolfcamp Producer

C.I. = 100'





# Forehand Ranch; Wolfcamp (Gas) (Pool Code 76780) Structure Map (Top Wolfcamp Subsea) & Cross Section Map View

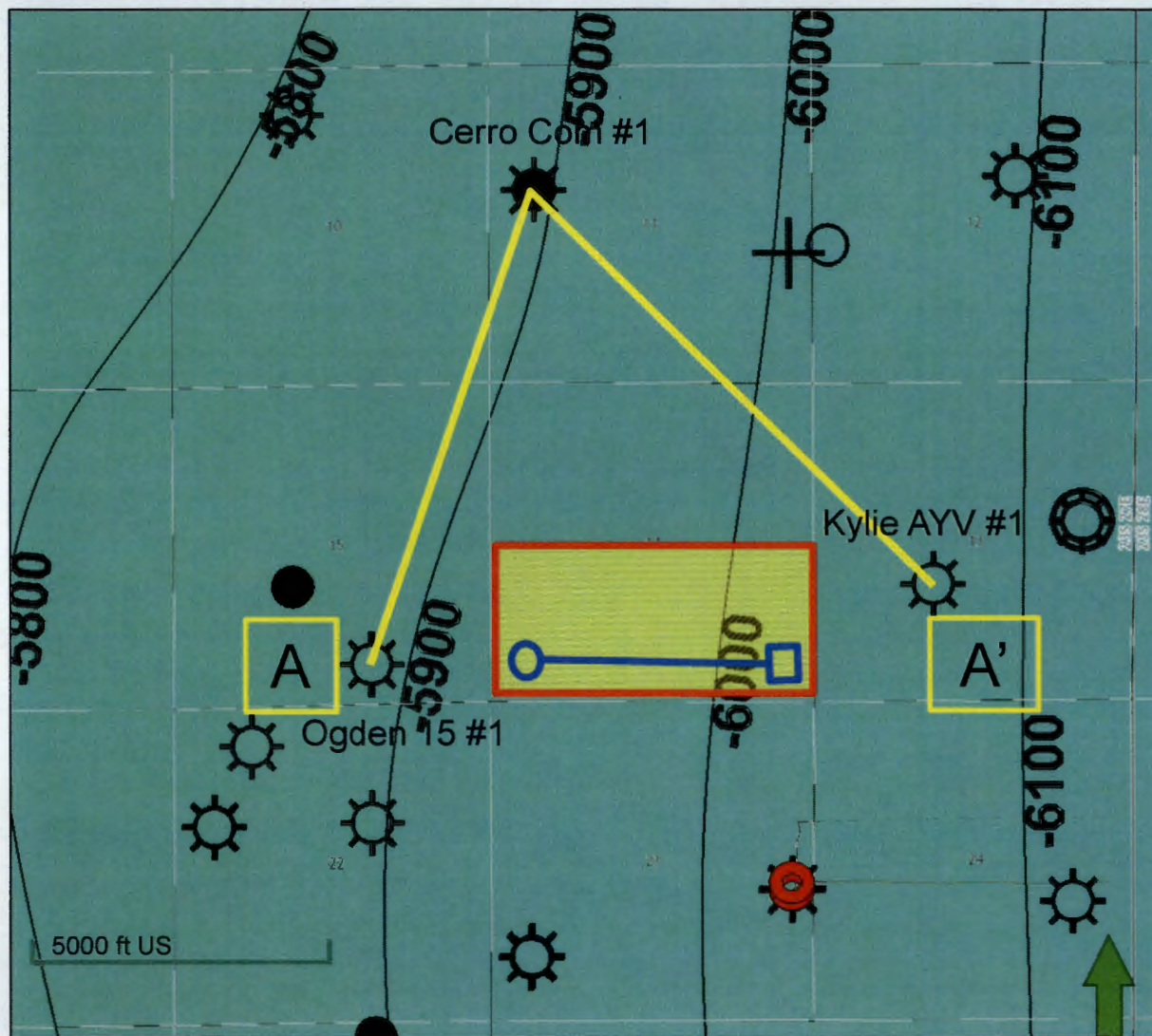

## Map Legend

BHL  Matador – Horizontal Location

SHL 

 Project Area

 Wolfcamp Producer

C.I. = 100'





# Forehand Ranch; Wolfcamp (Gas) (Pool Code 76780) Stratigraphic Cross Section A - A'

Kathy Coleman 14-23S-27E RB

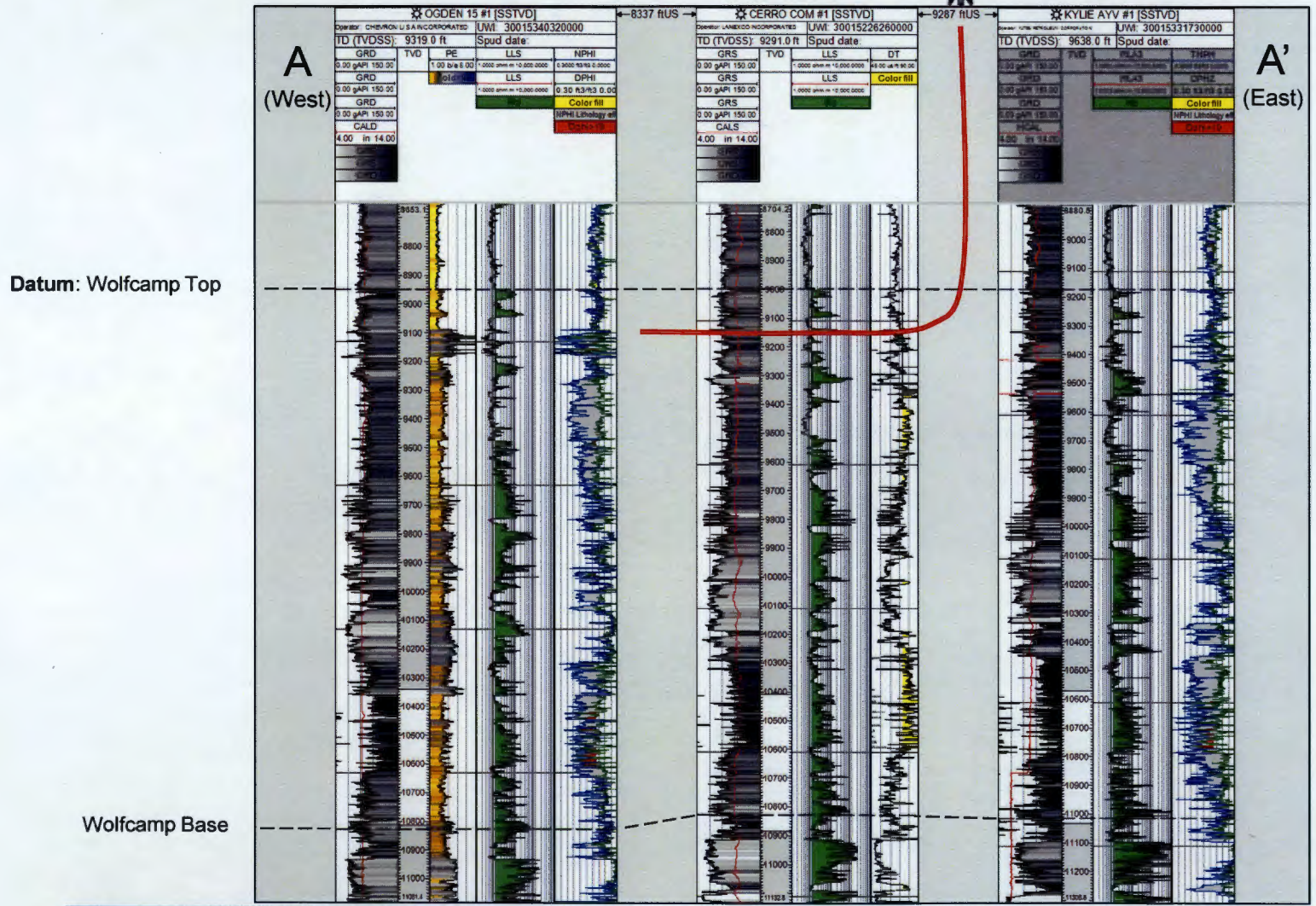

Kathy Coleman 14-23S-27E RB





# Forehand Ranch; Wolfcamp (Gas) (Pool Code 76780) Isopach Map (Wolfcamp)

Matador  
Exhibit 11

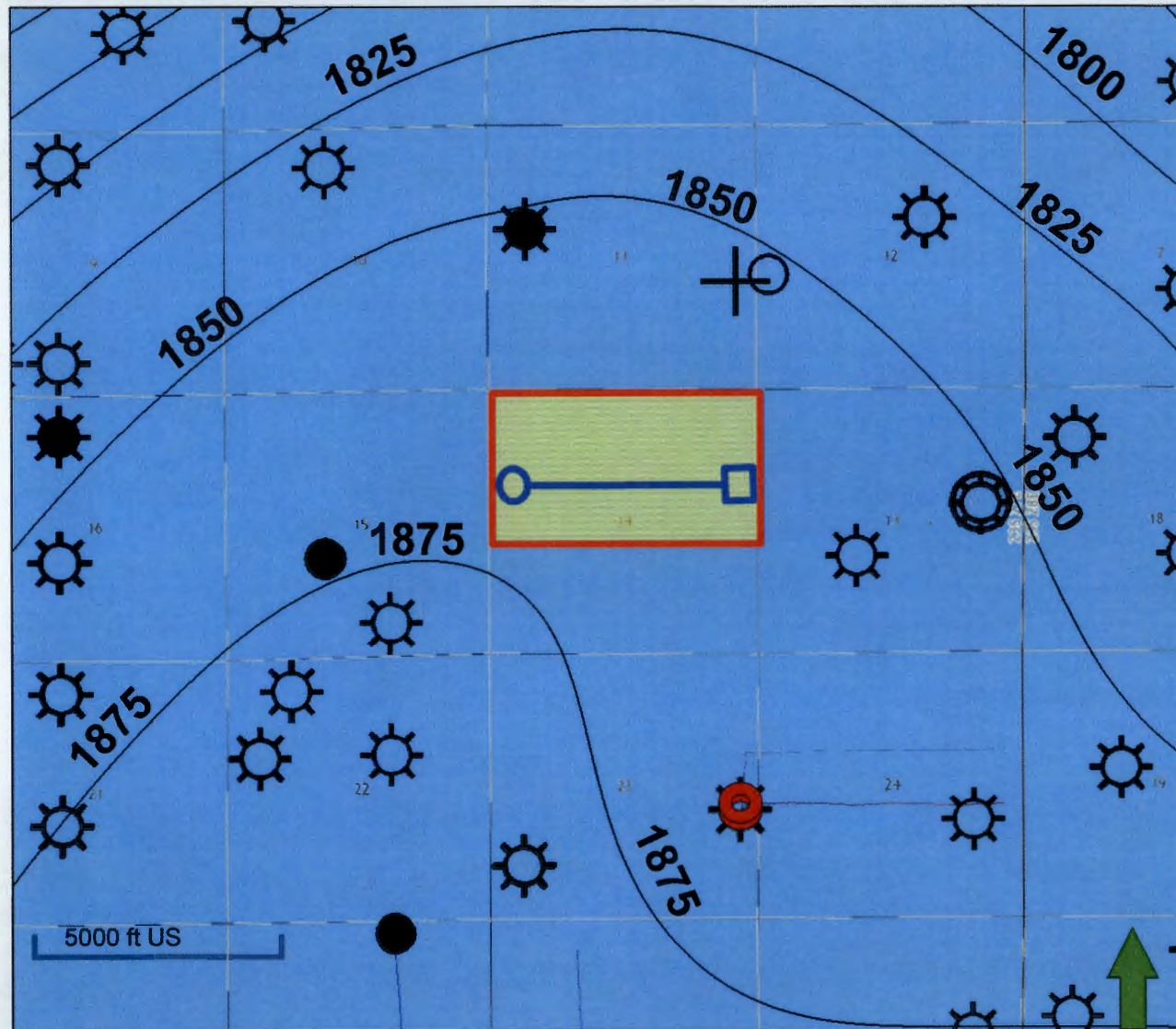

## Map Legend

- BHL  Matador – Horizontal Location
- SHL 
-  Project Area
-  Wolfcamp Producer

C.I. = 25'







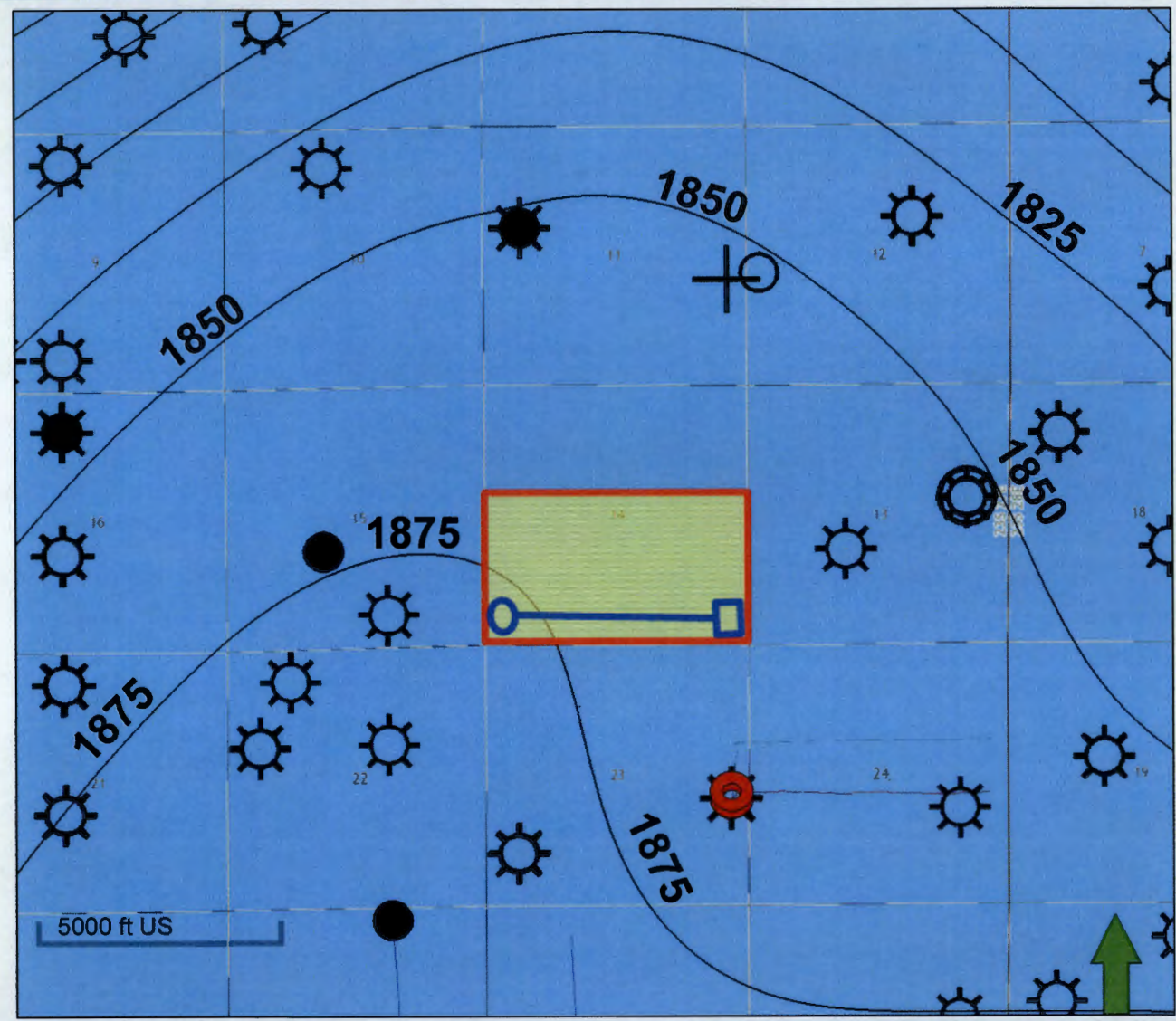

# Forehand Ranch; Wolfcamp (Gas) (Pool Code 76780) Isopach Map (Wolfcamp)



### Map Legend

- BHL  Matador – Horizontal Location
- SHL 
-  Project Area
-  Wolfcamp Producer

C.I. = 25'





# Forehand Ranch; Wolfcamp (Gas) (Pool Code 76780) Kathy Coleman #206H Completion

DIAGRAM NOT DRAWN TO SCALE

Kathy Coleman #206H  
SURFACE HOLE 1852' FNL 361' FEL OF SEC 14-23S-27E

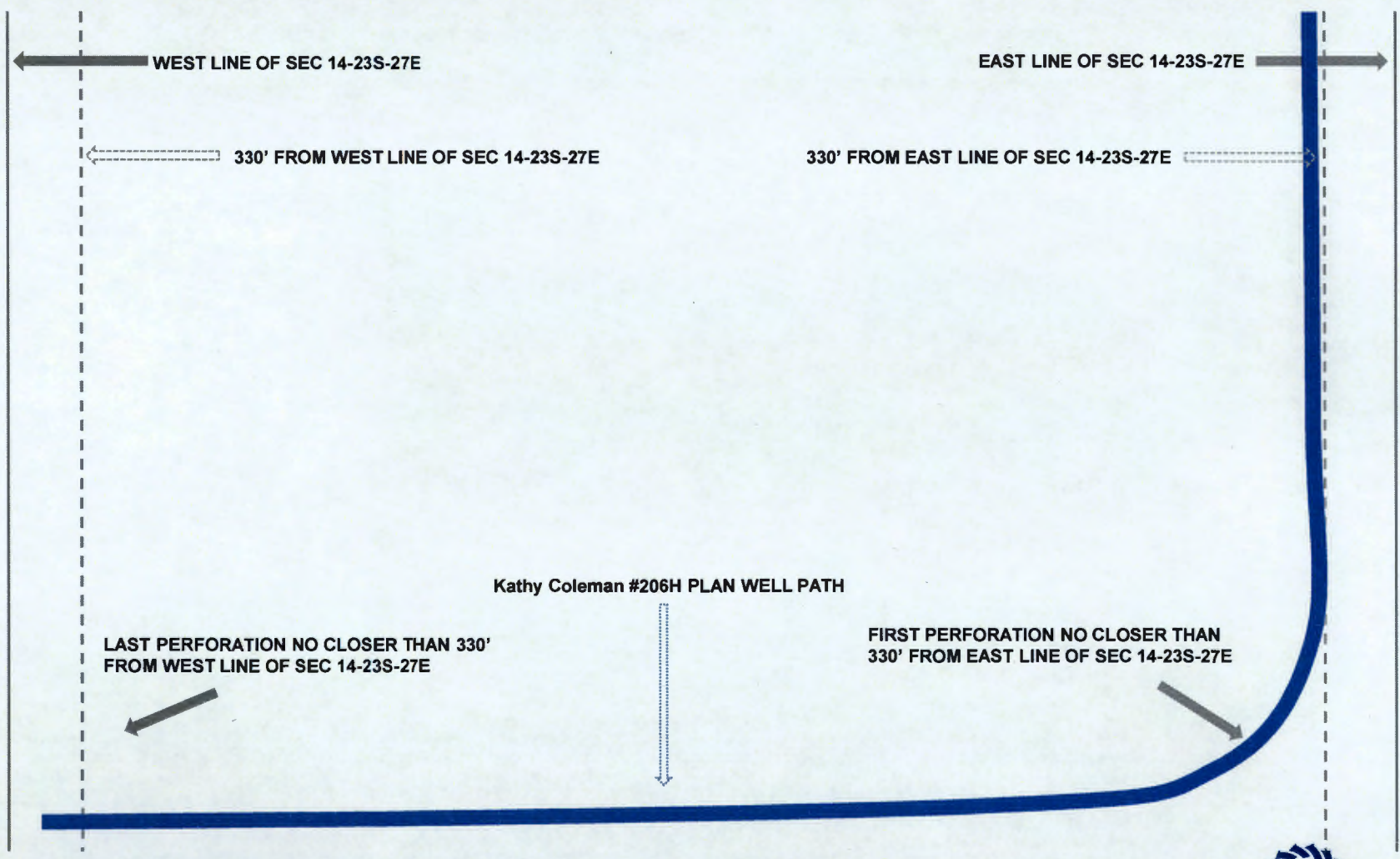

Kathy Coleman 14-23S-27E RB #206H





# Forehand Ranch; Wolfcamp (Gas) (Pool Code 76780) Kathy Coleman #208H Completion

DIAGRAM NOT DRAWN TO SCALE

Kathy Coleman #208H  
SURFACE HOLE 447' FSL 335' FEL OF SEC 14-23S-27E

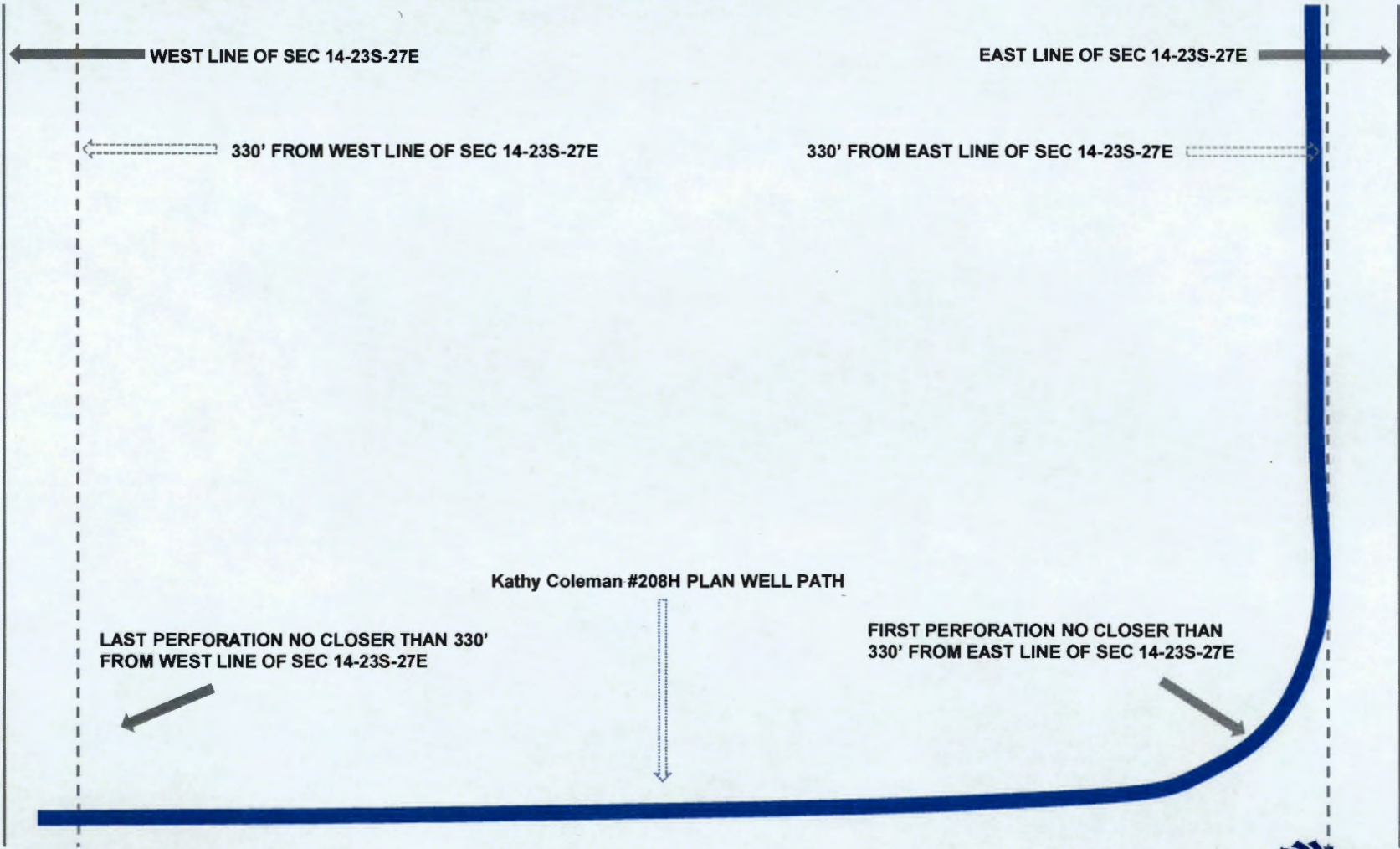

Kathy Coleman 14-23S-27E RB #208H

