



Remuda North/South 25 State - Wolfcamp

Case #'s:

15832-35

October 26th, 2017

An **ExxonMobil** Subsidiary

Remuda Basin Area

Wolfcamp Wells

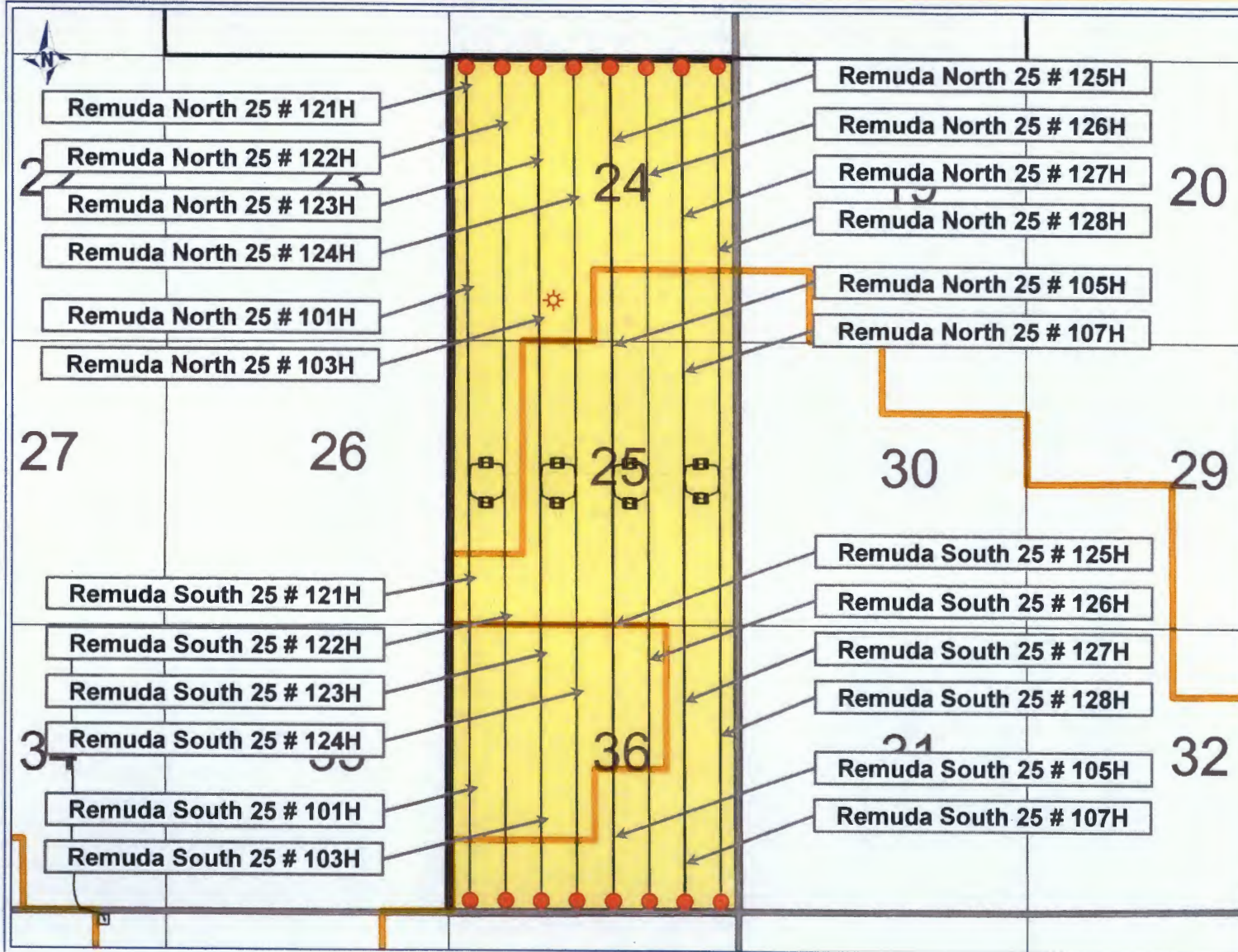

XTO ENERGY
 XTO Energy
 Remuda Basin
 Area Map
 Eddy Co., NM

0 2,500
 FEET

WELL SYMBOLS
 Gas Well
 horizontal location bbl
 Oil Well

REMARKS
 Permitted and Producing
 Wolfcamp Wells

By: S. Harsham
 October 24, 2017

BEFORE THE OIL CONSERVATION DIVISION
 Santa Fe, New Mexico
 Exhibit No. 1
 Submitted by: XTO ENERGY
 Hearing Date: October 26, 2017

District I
1625 N. French Dr., Hobbs, NM 88240
Phone: (575) 393-6161 Fax: (575) 393-0720
District II
811 S. First St., Artesia, NM 88210
Phone: (575) 748-1283 Fax: (575) 748-9720
District III
1000 Rio Brazos Road, Aztec, NM 87410
Phone: (505) 334-6178 Fax: (505) 334-6170
District IV
1220 S. St. Francis Dr., Santa Fe, NM 87505
Phone: (505) 476-3460 Fax: (505) 476-3462

State of New Mexico
Energy, Minerals & Natural Resources Department
OIL CONSERVATION DIVISION
1220 South St. Francis Dr.
Santa Fe, NM 87505

Form C-102
Revised August 1, 2011
Submit one copy to appropriate
District Office

AMENDED REPORT

WELL LOCATION AND ACREAGE DEDICATION PLAT

¹ API Number 30-015-44313	² Pool Code 98990	³ Pool Name Purple Sage; Wolfcamp
⁴ Property Code 31790	⁵ Property Name REMUDA NORTH 25 STATE	
⁷ OGRID NO. 005380	⁸ Operator Name XTO ENERGY, INC.	⁶ Well Number 101H ⁹ Elevation 3065'

¹⁰ Surface Location									
UL or lot no.	Section	Township	Range	Lot Idn	Feet from the	North/South line	Feet from the	East/West line	County
L	25	23S	29E		2280	SOUTH	615	WEST	EDDY

¹¹ Bottom Hole Location If Different From Surface									
UL or lot no.	Section	Township	Range	Lot Idn	Feet from the	North/South line	Feet from the	East/West line	County
D	24	23S	29E		200	NORTH	330	WEST	EDDY

¹² Dedicated Acres 480	¹³ Joint or Infill	¹⁴ Consolidation Code	¹⁵ Order No. NSP pending
--------------------------------------	-------------------------------	----------------------------------	--

No allowable will be assigned to this completion until all interest have been consolidated or a non-standard unit has been approved by the division.

	<p>GEODETIC DATA NAD 27 GRID - NM EAST</p> <p>BOTTOM HOLE N: 472032.0 - E: 620573.1 LONG: 103.9431882° W</p> <p>LAST TAKE POINT N: 471902.0 - E: 620574.4 LONG: 103.94311628° W</p>	<p>GEODETIC DATA NAD 83 GRID - NM EAST</p> <p>BOTTOM HOLE N: 472092.4 - E: 661096.4 LONG: 103.94574489° W</p> <p>LAST TAKE POINT N: 471962.4 - E: 661097.7 LONG: 103.94574226° W</p>	<p>¹⁷ OPERATOR CERTIFICATION I hereby certify that the information contained herein is true and complete to the best of my knowledge and belief, and that this organization either owns a working interest or unleased mineral interest in the land including the proposed bottom hole location or has a right to drill this well at this location pursuant to a contract with an owner of such a mineral or working interest, or in a voluntary pooling agreement or a compulsory pooling order heretofore entered by the division.</p> <p>Signature: <u>Stephaine Rabinow</u> Date: <u>6-23-17</u> Printed Name: <u>Stephaine Rabinow</u> E-mail Address: <u>xtoenergy.com</u></p>
	<p>SPOTNER DATA NAD 83 GRID - NM EAST</p> <p>A. FOUND BRASS CAP "1942" N: 484261.1 - E: 619633.5</p> <p>B. FOUND BRASS CAP "1942" N: 466918.9 - E: 619633.8</p> <p>C. FOUND BRASS CAP "1942" N: 469576.5 - E: 619607.7</p> <p>D. FOUND BRASS CAP "1942" N: 472233.3 - E: 619557.4</p> <p>E. CALCULATED CORNER N: 47223.5 - E: 620907.1</p> <p>F. CALCULATED CORNER N: 466919.5 - E: 620957.3</p> <p>G. CALCULATED CORNER N: 464260.4 - E: 620959.8</p>	<p>SPOTNER DATA NAD 83 GRID - NM EAST</p> <p>A. FOUND BRASS CAP "1942" N: 464320.4 - E: 660215.9</p> <p>B. FOUND BRASS CAP "1942" N: 466978.3 - E: 652817.1</p> <p>C. FOUND BRASS CAP "1942" N: 469636.0 - E: 660780.3</p> <p>D. FOUND BRASS CAP "1942" N: 472282.8 - E: 660784.8</p> <p>E. CALCULATED CORNER N: 472291.0 - E: 662090.0</p> <p>F. CALCULATED CORNER N: 466978.9 - E: 662140.6</p> <p>G. CALCULATED CORNER N: 464319.8 - E: 662143.1</p>	
	<p>GEODETIC DATA NAD 27 GRID - NM EAST</p> <p>FIRST TAKE POINT N: 464580.6 - E: 620623.3 LONG: 103.94304405° W</p> <p>SURFACE LOCATION N: 463880.5 - E: 620249.4 LONG: 103.94426531° W</p>	<p>GEODETIC DATA NAD 83 GRID - NM EAST</p> <p>FIRST TAKE POINT N: 464450.3 - E: 661146.8 LONG: 103.94566890° W</p> <p>SURFACE LOCATION N: 463945.9 - E: 661451.5 LONG: 103.94475505° W</p>	
	<p>¹⁸ SURVEYOR CERTIFICATION I hereby certify that the well location shown on this plat was plotted from field notes of actual surveys made by me or under my supervision, and that the same is true and correct to the best of my belief.</p> <p>2-23-2017 Date of Survey</p> <p>Signature and Seal: <u>Robert M. Howett</u> Professional Surveyor 19680 Certificate Number</p>		

RRC - Firm No.: TX 10193838 NM 4655451 - Job No.: LS1704190

District I
1625 N. French Dr., Hobbs, NM 88240
Phone: (575) 393-6161 Fax: (575) 393-0720
District II
811 S. First St., Artesia, NM 88210
Phone: (575) 748-1283 Fax: (575) 748-9720
District III
1000 Rio Brazos Road, Artec, NM 87410
Phone: (505) 334-6178 Fax: (505) 334-6170
District IV
1220 S. St. Francis Dr., Santa Fe, NM 87505
Phone: (505) 476-3460 Fax: (505) 476-3462

State of New Mexico
Energy, Minerals & Natural Resources Department
OIL CONSERVATION DIVISION
1220 South St. Francis Dr.
Santa Fe, NM 87505

Form C-102
Revised August 1, 2011
Submit one copy to appropriate
District Office

AMENDED REPORT

WELL LOCATION AND ACREAGE DEDICATION PLAT

1 API Number 30-015-44314		2 Pool Code 98990		3 Pool Name Purple Sage, (unlicensed)	
4 Property Code 317790		5 Property Name REMUDA NORTH 25 STATE		6 Well Number 103H	
7 GRID NO 675380		8 Operator Name XTO ENERGY, INC.		9 Elevation 3089'	

UL or lot no	Section	Township	Range	Lot Idn	Feet from the	North/South line	Feet from the	East/West line	County
K	25	23S	29E		2280	SOUTH	1935	WEST	EDDY

UL or lot no	Section	Township	Range	Lot Idn	Feet from the	North/South line	Feet from the	East/West line	County
C	24	23S	29E		200	NORTH	1656	WEST	EDDY

12 Dedicated Acres **4.80** 13 Joint or Infill 14 Consolidation Code 15 Order No. **Not Permitted**

No allowable will be assigned to this completion until all interest have been consolidated or a non-standard unit has been approved by the division.

	<p>17 OPERATOR CERTIFICATION I hereby certify that the information contained herein is true and complete to the best of my knowledge and belief, and that this organization either owns a working interest or unleased mineral interest in the land including the proposed bottom hole location or has a right to drill this well at this location pursuant to a contract with an owner of such a mineral or working interest, or to a voluntary pooling agreement or a compulsory pooling order heretofore entered by the division.</p> <p>Signature: <i>Stephanie Rainwater</i> Date: <i>5-23-17</i> Printed Name: <i>Stephanie Rainwater</i> Printed Address: <i>XTO Energy, Inc.</i></p>	
	<p>18 SURVEYOR CERTIFICATION I hereby certify that the well location shown on this plat was plotted from field notes of actual surveys made by me or under my supervision, and that the same is true and correct to the best of my belief.</p> <p>2-23-2017 Date of Survey</p> <p>Signature and Seal of <i>Robert M. Howett</i> 19680 Certificate Number</p>	
	<p>GEODETIC DATA NAD 27 GRID - NM EAST BOTTOM HOLE N: 472030.2 - E: 621892.8 LAT: 32 29711.10" N LONG: 103.93864788" W LAST TAKE POINT N: 471900.2 - E: 621894.4 LAT: 32 2985538.5" N LONG: 103.93884536" W</p>	<p>GEODETIC DATA NAD 83 GRID - NM EAST BOTTOM HOLE N: 472090.6 - E: 662422.1 LAT: 32 29724238" N LONG: 103.94145472" W LAST TAKE POINT N: 471367.5 - E: 662423.5 LAT: 32 29688506" N LONG: 103.94145227" W</p>
	<p>CORNER DATA NAD 27 GRID - NM EAST A. CALCULATED CORNER N: 464260.4 - E: 520959.8 B. CALCULATED CORNER N: 468919.5 - E: 620957.3 C. CALCULATED CORNER N: 472231.3 - E: 620907.1 D. FOUND BRASS CAP "1942" N: 472229.6 - E: 622222.7 E. FOUND BRASS CAP "1942" N: 468920.1 - E: 622263.3 F. CALCULATED CORNER N: 464259.7 - E: 622285.8</p>	<p>CORNER DATA NAD 83 GRID - NM EAST A. CALCULATED CORNER N: 464319.8 - E: 662143.1 B. CALCULATED CORNER N: 468978.9 - E: 662140.6 C. CALCULATED CORNER N: 472291.0 - E: 662090.0 D. FOUND BRASS CAP "1942" N: 472289.2 - E: 662145.9 E. FOUND BRASS CAP "1942" N: 468979.5 - E: 663484.2 F. CALCULATED CORNER N: 464319.1 - E: 663469.2</p>
<p>GEODETIC DATA NAD 27 GRID - NM EAST FIRST TAKE POINT N: 464589.9 - E: 621942.9 LAT: 32 27665801" N LONG: 103.90877434" W SURFACE LOCATION N: 463687.2 - E: 621568.1 LAT: 32 27473004" N LONG: 103.9399533" W</p>	<p>GEODETIC DATA NAD 83 GRID - NM EAST FIRST TAKE POINT N: 464649.6 - E: 662472.8 LAT: 32 27678790" N LONG: 103.94137866" W SURFACE LOCATION N: 463946.3 - E: 662751.5 LAT: 32 27485244" N LONG: 103.94048495" W</p>	

District I
1625 N. French Dr., Hobbs, NM 88240
Phone: (575) 393-6141 Fax: (575) 393-0729
District II
811 S. First St., Artesia, NM 88210
Phone: (575) 748-1283 Fax: (575) 748-9720
District III
1000 Rio Brazos Road, Artesia, NM 87410
Phone: (505) 334-6178 Fax: (505) 334-6170
District IV
1220 S. St. Francis Dr., Santa Fe, NM 87505
Phone: (505) 476-3460 Fax: (505) 476-3462

State of New Mexico
Energy, Minerals & Natural Resources Department
OIL CONSERVATION DIVISION
1220 South St. Francis Dr.
Santa Fe, NM 87505

Form C-102
Revised August 1, 2011
Submit one copy to appropriate
District Office

AMENDED REPORT

WELL LOCATION AND ACREAGE DEDICATION PLAT

1 API Number 30-015-44306		2 Pool Code 98230		3 Pool Name Purple Sage, wifezap	
4 Property Code 317790		5 Property Name REMUDA NORTH 25 STATE		6 Well Number 121H	
7 OGRJD NO 00580		8 Operator Name XTO ENERGY, INC.		9 Elevation 3065'	

10 Surface Location									
UL or lot no	Section	Township	Range	Lot Idn	Feet from the	North/South line	Feet from the	East/West line	County
L	25	23S	29E		2280	SOUTH	645	WEST	EDDY

11 Bottom Hole Location If Different From Surface									
UL or lot no.	Section	Township	Range	Lot Idn	Feet from the	North/South line	Feet from the	East/West line	County
D	24	23S	29E		200	NORTH	330	WEST	EDDY

12 Dedicated Acres 480	13 Joint or Infill	14 Consolidation Code	15 Order No NOP Drilling
----------------------------------	--------------------	-----------------------	------------------------------------

No allowable will be assigned to this completion until all interest have been consolidated or a non-standard unit has been approved by the division.

DETAIL "A"

17 OPERATOR CERTIFICATION
I hereby certify that the information contained herein is true and complete to the best of my knowledge and belief, and that this organization either owns a working interest or unleased mineral interest in the land including the proposed bottom hole location or has a right to drill this well at this location pursuant to a contract with an owner of such a mineral or working interest, or to a voluntary pooling agreement or a compulsory pooling order heretofore entered by the division.

18 SURVEYOR CERTIFICATION
I hereby certify that the well location shown on this plat was plotted from field notes of actual surveys made by me or under my supervision, and that the same is true and correct to the best of my belief.

2-23-2017
Date of Survey

ROBERT M. HOWETT
NEW MEXICO
19680
PROFESSIONAL SURVEYOR

19680
Certificate Number

GEODETIC DATA
NAD 27 GRID - NM CASI
N: 472032.0 - E: 820573.1
LAT: 32 29712935' N
LONG: 103 94311882' W
LAST TAKE POINT
N: 471902.0 - E: 820574.4
LAT: 32 29677208' N
LONG: 103 94311628' W

GEODETIC DATA
NAD 83 GRID - NM CASI
N: 472092.4 - E: 861096.4
LAT: 32 29725062' N
LONG: 103 94574489' W
LAST TAKE POINT
N: 471962.4 - E: 861097.7
LAT: 32 29690330' N
LONG: 103 94574226' W

CORNER DATA
NAD 27 GRID - NM CASI
A: FOUND BRASS CAP "1942"
N: 46426.1 - E: 819633.5
B: FOUND BRASS CAP "1942"
N: 466918.9 - E: 819633.8
C: FOUND BRASS CAP "1942"
N: 469576.5 - E: 819607.1
D: FOUND BRASS CAP "1942"
N: 472233.3 - E: 819561.4
E: CALCULATED CORNER
N: 472231.5 - E: 820607.1
F: CALCULATED CORNER
N: 466919.5 - E: 820957.3
G: CALCULATED CORNER
N: 464260.4 - E: 820959.8

CORNER DATA
NAD 83 GRID - NM CASI
A: FOUND BRASS CAP "1942"
N: 464320.4 - E: 860816.9
B: FOUND BRASS CAP "1942"
N: 466978.3 - E: 860817.1
C: FOUND BRASS CAP "1942"
N: 469536.0 - E: 860790.3
D: FOUND BRASS CAP "1942"
N: 472292.8 - E: 860764.8
E: CALCULATED CORNER
N: 472291.0 - E: 862090.0
F: CALCULATED CORNER
N: 466978.9 - E: 862140.6
G: CALCULATED CORNER
N: 464319.5 - E: 862143.1

GEODETIC DATA
NAD 27 GRID - NM CASI
FIRST TAKE POINT
N: 464590.8 - E: 820623.3
LAT: 32 27667315' N
LONG: 103 94304408' W
SURFACE LOCATION
N: 463886.5 - E: 820278.4
LAT: 32 27474' 20" N
LONG: 103 94416836' W

GEODETIC DATA
NAD 83 GRID - NM CASI
FIRST TAKE POINT
N: 464650.3 - E: 861146.8
LAT: 32 27680403' N
LONG: 103 94568880' W
SURFACE LOCATION
N: 463945.9 - E: 861146.8
LAT: 32 27486358' N
LONG: 103 94416836' W

RRC - Firm No.: TX 10193838 NM 4655451 - Job No.: LS1702079

District I
1625 N. Francis Dr., Hobbs, NM 88240
Phone: (575) 393-6161 Fax: (575) 393-0720
District II
811 S. First St., Artesia, NM 88210
Phone: (575) 748-1283 Fax: (575) 748-9728
District III
1000 Rio Brazos Road, Aztec, NM 87410
Phone: (505) 334-6178 Fax: (505) 334-6170
District IV
1220 S. St. Francis Dr., Santa Fe, NM 87505
Phone: (505) 476-3460 Fax: (505) 476-3462

State of New Mexico
Energy, Minerals & Natural Resources Department
OIL CONSERVATION DIVISION
1220 South St. Francis Dr.
Santa Fe, NM 87505

Form C-102
Revised August 1, 2011
Submit one copy to appropriate
District Office

AMENDED REPORT

WELL LOCATION AND ACREAGE DEDICATION PLAT

1 API Number 30-015-44307	2 Pool Code 98200	3 Pool Name Purple Sage, Watercamp
4 Property Code 317790	5 Property Name REMUDA NORTH 25 STATE	
6 Well Number 122 H	7 Operator Name XTO ENERGY, INC.	
8 GRID NO 00530	9 Elevation 3065'	

10 Surface Location									
UL or lot no.	Section	Township	Range	Lot Idn	Feet from the	North/South line	Feet from the	East/West line	County
L	25	23S	29E		2280	SOUTH	675	WEST	EDDY

11 Bottom Hole Location If Different From Surface									
UL or lot no.	Section	Township	Range	Lot Idn	Feet from the	North/South line	Feet from the	East/West line	County
D	24	23S	29E		200	NORTH	990	WEST	EDDY

12 Dedicated Acres 4.80	13 Joint or Infill	14 Consolidation Code	15 Order No. NXP Pending
-----------------------------------	--------------------	-----------------------	------------------------------------

No allowable will be assigned to this completion until all interest have been consolidated or a non-standard unit has been approved by the division.

GEOG. DATA NAD 27 GRID - NM EAST		GEOG. DATA NAD 83 GRID - NM EAST	
BOTTOM HOLE			
N: 172032.0	E: 620573.1	N: 472091.5	E: 661758.3
LAST TAKE POINT			
N: 47902.0	E: 620574.4	N: 471961.6	E: 661757.6
CORNER DATA			
A: FOUND BRASS CAP "1942" N: 464261.1 E: 619633.5		A: FOUND BRASS CAP "1942" N: 464320.4 E: 660816.9	
B: FOUND BRASS CAP "1942" N: 466919.8 E: 619633.8		B: FOUND BRASS CAP "1942" N: 466978.3 E: 660817.1	
C: FOUND BRASS CAP "1942" N: 469376.5 E: 619607.1		C: FOUND BRASS CAP "1942" N: 469336.0 E: 660790.3	
D: FOUND BRASS CAP "1942" N: 472233.3 E: 619581.4		D: FOUND BRASS CAP "1942" N: 472292.8 E: 660764.6	
E: CALCULATED CORNER N: 472231.5 E: 620907.1		E: CALCULATED CORNER N: 472291.0 E: 662090.0	
F: CALCULATED CORNER N: 465919.3 E: 620957.3		F: CALCULATED CORNER N: 466978.9 E: 662140.6	
G: CALCULATED CORNER N: 464260.4 E: 620955.8		G: CALCULATED CORNER N: 464319.8 E: 662143.1	

17 OPERATOR CERTIFICATION
I hereby certify that the information contained herein is true and complete to the best of my knowledge and belief; and that this organization either owns a working interest or unleased mineral interest in the land including the proposed bottom hole location or has a right to drill this well at this location pursuant to a contract with an owner of such a mineral or working interest, or in a voluntary pooling agreement or a compulsory pooling order heretofore entered by the division.

Signature: *Andrew Roberts* Date: **5-23-17**
Printed Name: **Andrew Roberts**
E-mail Address: **xtoenergy.com**

18 SURVEYOR CERTIFICATION
I hereby certify that the well location shown on this plat was plotted from field notes of actual surveys made by me or under my supervision, and that the same is true and correct to the best of my belief.

2-23-2017
Date of Survey

Signature and Seal of **ROBERT M. HOWETT**
19880
PROFESSIONAL SURVEYOR

19880
Certificate Number

District I
1625 N French Dr., Hobbs, NM 88240
Phone: (575) 393-6161 Fax: (575) 393-0720
District II
811 S First St., Artesia, NM 88210
Phone: (575) 748-2833 Fax: (575) 748-9720
District III
1000 Rio Brazos Road, Adec, NM 87410
Phone: (505) 334-6178 Fax: (505) 334-6170
District IV
1220 S St. Francis Dr., Santa Fe, NM 87505
Phone: (505) 476-3460 Fax: (505) 476-3462

State of New Mexico
Energy, Minerals & Natural Resources Department
OIL CONSERVATION DIVISION
1220 South St. Francis Dr.
Santa Fe, NM 87505

Form C-102
Revised August 1, 2011
Submit one copy to appropriate
District Office

AMENDED REPORT

WELL LOCATION AND ACREAGE DEDICATION PLAT

1 API Number 30-015-44308		2 Pool Code 98220		3 Pool Name Purple Serge; wellcamp				
4 Property Code 317790		5 Property Name REMUDA NORTH 25 STATE		6 Well Number 123 H				
7 OGRID NO 005380		8 Operator Name XTO ENERGY, INC.		9 Elevation 3069'				
10 Surface Location								
UL or lot no. K	Section 25	Township 23S	Range 29E	Lot Idn 2280	Feet From the North/South line SOUTH	Feet From the East/West line 1965	County WEST	County EDDY
11 Bottom Hole Location If Different From Surface								
UL or lot no. C	Section 24	Township 23S	Range 29E	Lot Idn 200	Feet From the North/South line NORTH	Feet From the East/West line 1656	County WEST	County EDDY
12 Dedicated Acres 4.80		13 Joint or Infill		14 Consolidation Code NBP Pending		15 Order No.		

No allowable will be assigned to this completion until all interest have been consolidated or a non-standard unit has been approved by the division.

	<p>GEODETIC DATA NAD 27 GRID - NM EAST N: 472030.2 - E: 621892.8 LONG: 103.93884788° W</p> <p>BOTTOM HOLE LAT: 32.2371111° N LONG: 103.93884788° W</p> <p>LAST TAKE POINT N: 471900.2 - E: 621894.1 LONG: 103.93884536° W</p> <p>CORNER DATA NAD 27 GRID - NM EAST A. CALCULATED CORNER N: 464260.4 - E: 620956.8 B. CALCULATED CORNER N: 486919.0 - E: 620907.1 C. CALCULATED CORNER N: 47223.5 - E: 622090.7 D. FOUND BRASS CAP "1942" N: 472229.8 - E: 622232.7 E. FOUND BRASS CAP "1942" N: 466920.1 - E: 622280.9 F. CALCULATED CORNER N: 464259.7 - E: 622285.8</p> <p>GEODETIC DATA NAD 27 GRID - NM EAST FIRST TAKE POINT: N: 464589.9 - E: 621942.0 LONG: 103.93877434° W</p> <p>SURFACE LOCATION N: 463887.2 - E: 621598.1 LONG: 103.93989842° W</p>	<p>GEODETIC DATA NAD 83 GRID - NM EAST N: 472090.5 - E: 662422.1 LONG: 103.94143472° W</p> <p>BOTTOM HOLE LAT: 32.29724938° N LONG: 103.94143472° W</p> <p>LAST TAKE POINT N: 471960.8 - E: 662423.3 LONG: 103.94143227° W</p> <p>CORNER DATA NAD 83 GRID - NM EAST A. CALCULATED CORNER N: 484319.8 - E: 662143.1 B. CALCULATED CORNER N: 486978.9 - E: 662140.8 C. CALCULATED CORNER N: 47229.0 - E: 652050.3 D. FOUND BRASS CAP "1942" N: 472289.2 - E: 663415.9 E. FOUND BRASS CAP "1942" N: 465979.5 - E: 663464.2 F. CALCULATED CORNER N: 464319.1 - E: 663469.2</p> <p>GEODETIC DATA NAD 83 GRID - NM EAST FIRST TAKE POINT: N: 464649.6 - E: 662472.6 LONG: 103.94137866° W</p> <p>SURFACE LOCATION N: 463946.5 - E: 662781.5 LONG: 103.94038804° W</p>	<p>11 OPERATOR CERTIFICATION I hereby certify that the information contained herein is true and complete to the best of my knowledge and belief, and that this organization either owns a working interest or unleased mineral interest in the land including the proposed bottom hole location or has a right to drill this well at this location pursuant to a contract with an owner of such a mineral or working interest or to a voluntary pooling agreement or a compulsory pooling order heretofore entered by the division.</p> <p>Signature: <u>Anthony Robraue</u> Date: <u>5-23-18</u> Signature: <u>Anthony Robraue</u> E-mail Address: <u>Anthony.Robraue@xtoenergy.com</u></p> <p>12 SURVEYOR CERTIFICATION I hereby certify that the well location shown on this plat was plotted from field notes of actual surveys made by me or under my supervision, and that the same is true and correct to the best of my belief.</p> <p>2-23-2017 Date of Survey Signature and Seal of Professional Surveyor: <u>Robert M. Howett</u> 19680 Certificate Number</p>
--	--	---	---

RRC - Firm No.: TX 10193838 NM 4655451 - Job No.: LS1702081

District I
1625 N. French Dr., Hobbs, NM 88240
Phone: (575) 393-6161 Fax: (575) 393-0720
District II
811 S. First St., Artesia, NM 88210
Phone: (575) 748-1283 Fax: (575) 748-9720
District III
1000 Rio Street Road, Artec, NM 87410
Phone: (505) 334-6178 Fax: (505) 334-6170
District IV
1220 S. St. Francis Dr., Santa Fe, NM 87505
Phone: (505) 476-3460 Fax: (505) 476-3462

State of New Mexico
Energy, Minerals & Natural Resources Department
OIL CONSERVATION DIVISION
1220 South St. Francis Dr.
Santa Fe, NM 87505

Form C-102
Revised August 1, 2011
Submit one copy to appropriate
District Office

AMENDED REPORT

WELL LOCATION AND ACREAGE DEDICATION PLAT

1 API Number 30-015-44310		2 Pool Code 98-220		3 Pool Name Purple Sage, Wilkerson					
4 Property Code 317790		5 Property Name REMUDA NORTH 25 STATE		6 Well Number 124H					
7 OGRID NO. 006850		8 Operator Name XTO ENERGY, INC.		9 Elevation 3068'					
10 Surface Location									
UL or lot no. K	Section 25	Township 23S	Range 29E	Lot Idn 2280	Feet from the SOUTH	North/South line 1995	Feet from the WEST	East/West line EDDY	County EDDY
11 Bottom Hole Location If Different From Surface									
UL or lot no. C	Section 24	Township 23S	Range 29E	Lot Idn 200	Feet from the NORTH	North/South line 2310	Feet from the WEST	East/West line EDDY	County EDDY
12 Dedicated Acres 480		13 Joint or Infill		14 Consolidation Code		15 Order No. N/A Pending			

No allowable will be assigned to this completion until all interest have been consolidated or a non-standard unit has been approved by the division.

	<p>CEODETIC DATA NAD 27 GRID - NM EAST</p> <p>BOTTOM HOLE N: 472030.2 - E: 821892.6 LAT: 32 29 11.10" N LONG: 103 9 38 84.788" W</p> <p>LAST TAKE POINT N: 471900.2 - E: 821894.1 LAT: 32 29 67.363" N LONG: 103 9 36 84.536" W</p>	<p>GLOBE 'C' DATA NAD 83 GRID - NM EAST</p> <p>BOTTOM HOLE N: 472089.7 - E: 863076.0 LAT: 32 29 25.517" N LONG: 103 9 39 33.355" W</p> <p>LAST TAKE POINT N: 471959.7 - E: 863077.3 LAT: 32 29 68.760" N LONG: 103 9 39 33.582" W</p>	<p>11 OPERATOR CERTIFICATION I hereby certify that the information contained herein is true and complete in the best of my knowledge and belief, and that this organization either owns a working interest or unleased mineral interest in the land including the proposed bottom hole location or has a right to drill this well at this location pursuant to a contract with an owner of such a mineral or working interest, or to a voluntary pooling agreement or a compulsory pooling order heretofore entered by the division.</p> <p>Signature: <i>Stephanie Rabinow</i> Date: <i>6-9-17</i> Printed Name: <i>Stephanie Rabinow</i> E-mail Address: <i>SRabinow@xtoenergy.com</i></p>		
	<p>CORNER DATA NAD 27 GRID - NM EAST</p> <p>A: CALCULATED CORNER N: 464260.4 - E: 820959.8</p> <p>B: CALCULATED CORNER N: 466919.5 - E: 820957.3</p> <p>C: CALCULATED CORNER N: 472231.5 - E: 820907.1</p> <p>D: FOUND BRASS CAP "1942" N: 472229.6 - E: 822232.7</p> <p>E: FOUND BRASS CAP "1942" N: 466920.1 - E: 822280.9</p> <p>F: CALCULATED CORNER N: 464259.7 - E: 822285.8</p>	<p>CORNER DATA NAD 83 GRID - NM EAST</p> <p>A: CALCULATED CORNER N: 464319.8 - E: 862143.1</p> <p>B: CALCULATED CORNER N: 466978.9 - E: 862140.5</p> <p>C: CALCULATED CORNER N: 472291.0 - E: 862090.0</p> <p>D: FOUND BRASS CAP "1942" N: 472288.2 - E: 863415.9</p> <p>E: FOUND BRASS CAP "1942" N: 466979.5 - E: 862464.2</p> <p>F: CALCULATED CORNER N: 464319.1 - E: 863465.7</p>		<p>12 SURVEYOR CERTIFICATION I hereby certify that the well location shown on this plat was plotted from field notes of actual surveys made by me or under my supervision, and that the same is true and correct to the best of my belief.</p> <p>2-23-2017 Date of Survey</p> <p>Signature and Seal of <i>Robert M. Howett</i> ROBERT M. HOWETT NEW MEXICO 19680 PROFESSIONAL SURVEYOR</p> <p>19680 Certificate Number</p>	
	<p>CEODETIC DATA NAD 27 GRID - NM EAST</p> <p>FIRST TAKE POINT N: 464589.9 - E: 821942.9 LAT: 32 27 66.801" N LONG: 103 9 38 77.434" W</p> <p>SURFACE LOCATION N: 463867.2 - E: 821828.1 LAT: 32 27 47.2955" N LONG: 103 9 38 80.136" W</p>	<p>GLOBE 'C' DATA NAD 83 GRID - NM EAST</p> <p>FIRST TAKE POINT N: 464649.3 - E: 863126.3 LAT: 32 27 67.803" N LONG: 103 9 39 26.400" W</p> <p>SURFACE LOCATION N: 463946.6 - E: 86281.5 LAT: 32 27 48.5195" N LONG: 103 9 42 90.998" W</p>			

RRC - Firm No.: TX 10193838 NM 4655451 - Job No.: LS1702082

District I
1425 N. French Dr., Hobbs, NM 88340
Phone: (575) 393-6161 Fax: (575) 393-0720
District II
811 S. First St., Artesia, NM 88210
Phone: (575) 748-1283 Fax: (575) 748-9720
District III
1000 Rio Brazos Road, Aztec, NM 87410
Phone: (505) 334-6178 Fax: (505) 334-6170
District IV
1220 S. St. Francis Dr., Santa Fe, NM 87505
Phone: (505) 476-3460 Fax: (505) 476-3462

State of New Mexico
Energy, Minerals & Natural Resources Department
OIL CONSERVATION DIVISION
1220 South St. Francis Dr.
Santa Fe, NM 87505

Form C-102
Revised August 1, 2011
Submit one copy to appropriate
District Office

AMENDED REPORT

WELL LOCATION AND ACREAGE DEDICATION PLAT

1 API Number 30-015-44315	2 Pool Code 98220	3 Pool Name Purple Sage, Wolfcamp
4 Property Code 317790	5 Property Name REMUDA NORTH 25 STATE	6 Well Number 105H
7 GRID NO. 005380	8 Operator Name XTO ENERGY, INC.	9 Elevation 3059'

10 Surface Location

UL or lot no.	Section	Township	Range	Lot Ida	Feet from the	North/South line	Feet From the	East/West line	County
J	25	23S	29E		2280	SOUTH	2025	EAST	EDDY

11 Bottom Hole Location If Different From Surface

UL or lot no.	Section	Township	Range	Lot Ida	Feet from the	North/South line	Feet from the	East/West line	County
B	24	23S	29E		200	NORTH	2310	EAST	EDDY

12 Dedicated Acres 4.30	13 Joint or Infill	14 Consolidation Code	15 Order No. NK Pending
-----------------------------------	--------------------	-----------------------	-----------------------------------

No allowable will be assigned to this completion until all interest have been consolidated or a non-standard unit has been approved by the division.

17 OPERATOR CERTIFICATION
I hereby certify that the information contained herein is true and complete to the best of my knowledge and belief, and that this organization either owns a working interest or unleased mineral interest in the land including the proposed bottom hole location or has a right to drill this well at this location pursuant to a contract with an owner of such a mineral or working interest, or to a voluntary pooling agreement or a compulsory pooling order heretofore entered by the division.

Stephanie Redwine 5-23-17
Date
Stephanie Redwine
Signature
Stephanie.Redwine@xtoenergy.com
E-mail Address

18 SURVEYOR CERTIFICATION
I hereby certify that the well location shown on this plat was plotted from field notes of actual surveys made by me or under my supervision, and that the same is true and correct to the best of my belief.

2-23-2017
Date of Survey
Robert M. Howett
Signature and Seal
19680
Certificate Number

RRC - Firm No.: TX 10193838 NM 4655451 - Job No.: LS1704192

District I
1625 N. French Dr., Hobbs, NM 88240
Phone: (575) 393-6161 Fax: (575) 393-0720
District II
811 S. First St., Artesia, NM 88210
Phone: (575) 748-1283 Fax: (575) 748-9720
District III
1060 Rio Brazos Road, Aztec, NM 87410
Phone: (505) 334-6178 Fax: (505) 334-6170
District IV
1220 S. St. Francis Dr., Santa Fe, NM 87505
Phone: (505) 476-3460 Fax: (505) 476-3462

State of New Mexico
Energy, Minerals & Natural Resources Department
OIL CONSERVATION DIVISION
1220 South St. Francis Dr.
Santa Fe, NM 87505

Form C-102
Revised August 1, 2011
Submit one copy to appropriate
District Office

AMENDED REPORT

WELL LOCATION AND ACREAGE DEDICATION PLAT

1 API Number 30-015-44305		2 Pool Code 9820		3 Pool Name Purple Sage; well group	
4 Property Code 317790		5 Property Name REMUDA NORTH 25 STATE		6 Well Number 107H	
7 OGRID NO. 005380		8 Operator Name XTO ENERGY, INC.		9 Elevation 3072'	

10 Surface Location									
UL or lot no.	Section	Township	Range	Lot Idn	Feet from the	North/South line	Feet From the	East/West line	County
I	25	23S	29E		2380	SOUTH	705	EAST	EDDY

11 Bottom Hole Location If Different From Surface									
UL or lot no.	Section	Township	Range	Lot Idn	Feet from the	North/South line	Feet from the	East/West line	County
A	24	23S	29E		200	NORTH	990	EAST	EDDY

12 Dedicated Acres 4.80	13 Joint or Infill	14 Consolidation Code	15 Order No. NSI Daming
-----------------------------------	--------------------	-----------------------	-----------------------------------

No allowable will be assigned to this completion until all interest have been consolidated or a non-standard unit has been approved by the division.

17 OPERATOR CERTIFICATION
I hereby certify that the information contained herein is true and complete to the best of my knowledge and belief, and that this organization either owns a working interest or unleased mineral interest in the land including the proposed bottom hole location or has a right to drill this well at this location pursuant to a contract with an owner of such a mineral or working interest, or to a voluntary pooling agreement or a compulsory pooling order heretofore entered by the division.

Signature: *Andrew Roberts* Date: **5/23/17**
Printed Name: Andrew Roberts
E-mail Address: *aroberts@xtoenergy.com*

18 SURVEYOR CERTIFICATION
I hereby certify that the well location shown on this plat was plotted from field notes of actual surveys made by me or under my supervision, and that the same is true and correct to the best of my belief.

2-23-2017
Date of Survey
Signature and Seal of **ROBERT M. HOWETT**
NEW MEXICO
19680
PROFESSIONAL SURVEYOR

19680
Certificate Number

RRC - Firm No.: TX 10193838 NM 4655451 - Job No.: LS1704193

District I
1625 N. French Dr., Hobbs, NM 88240
Phone: (575) 391-6161 Fax: (575) 393-0720
District II
811 S. First St., Artesia, NM 88210
Phone: (575) 748-1283 Fax: (575) 748-9720
District III
7000 Rio Brazos Road, Aztec, NM 87410
Phone: (505) 334-6178 Fax: (505) 334-6170
District IV
1220 S. St. Francis Dr., Santa Fe, NM 87505
Phone: (505) 476-3460 Fax: (505) 476-3462

State of New Mexico
Energy, Minerals & Natural Resources Department
OIL CONSERVATION DIVISION
1220 South St. Francis Dr.
Santa Fe, NM 87505

Form C-102
Revised August 1, 2011
Submit one copy to appropriate
District Office

AMENDED REPORT

WELL LOCATION AND ACREAGE DEDICATION PLAT

1 API Number 30-015-44311		2 Pool Code 98220		3 Pool Name Purple Sage Wellcamp	
4 Property Code 317790		5 Property Name REMUDA NORTH 25 STATE		6 Well Number 125H	
7 GRID NO 009:350		8 Operator Name XTO ENERGY, INC.		9 Elevation 3059'	

10 Surface Location

UL or lot no.	Section	Township	Range	Lot Idn	Feet from the	North/South line	Feet From the	East/West line	County
J	25	23S	29E		2280	SOUTH	1995	EAST	EDDY

11 Bottom Hole Location If Different From Surface

UL or lot no.	Section	Township	Range	Lot Idn	Feet from the	North/South line	Feet from the	East/West line	County
B	24	23S	29E		200	NORTH	2310	EAST	EDDY

12 Dedicated Acres 4.80	13 Joint or Infill	14 Consolidation Code	15 Order No. NPD Pending
-----------------------------------	--------------------	-----------------------	------------------------------------

No allowable will be assigned to this completion until all interest have been consolidated or a non-standard unit has been approved by the division.

<p>DETAIL "A"</p> <p>3063.5' 660' 3056'</p> <p>630'</p> <p>1061.6'</p> <p>3054.3'</p> <p>N 00°22'21" W (GRID) 441.46' (HORIZ)</p> <p>12331'</p> <p>2310'</p> <p>25'</p> <p>N 24°22'24" W (GRID) 770.15' (HORIZ)</p> <p>5.1'</p> <p>1955'</p> <p>2280'</p>	<p>GEODETIC DATA NAD 27 GRID - NM EAST</p> <p>BOTTOM HOLE</p> <p>N: 472028.4 - E: 623230.5</p> <p>LONG: 103.93451880° W</p> <p>LAT: 32.29709269° N</p> <p>LAST TAKE POINT</p> <p>N: 471898.4 - E: 623231.6</p> <p>LAT: 32.29673538° N</p> <p>LONG: 103.93451683° W</p>	<p>GEODETIC DATA NAD 83 GRID - NM EAST</p> <p>BOTTOM HOLE</p> <p>N: 472088.8 - E: 663760.0</p> <p>LONG: 103.93712477° W</p> <p>LAT: 32.29722389° N</p> <p>LAST TAKE POINT</p> <p>N: 471958.9 - E: 663760.9</p> <p>LAT: 32.29688877° N</p> <p>LONG: 103.93712328° W</p>	<p>11 OPERATOR CERTIFICATION</p> <p>I hereby certify that the information contained herein is true and complete to the best of my knowledge and belief, and that this organization either owns a working interest or unleased mineral interest in the land including the proposed bottom hole location or has a right to drill this well at this location pursuant to a contract with an owner of such a mineral or working interest, or to a voluntary pooling agreement or a compulsory pooling order heretofore entered by the division.</p> <p>Andrew Rabinowicz SUBJ Signature Andrew Rabinowicz Printed Name Andrew Rabinowicz E-mail Address krabinowicz@xtoenergy.com</p>
	<p>CORNER DATA NAD 27 GRID - NM EAST</p> <p>A. CALCULATED CORNER N: 464259.2 - E: 672785.8</p> <p>B. FOUND BRASS CAP "1942" N: 466920.0 - E: 622280.9</p> <p>C. FOUND BRASS CAP "1942" N: 472228.8 - E: 622232.7</p> <p>D. CALCULATED CORNER N: 472227.9 - E: 623558.8</p> <p>F. CALCULATED CORNER N: 466919.8 - E: 623603.4</p> <p>F. CALCULATED CORNER N: 464259.0 - E: 623611.2</p>	<p>CORNER DATA NAD 83 GRID - NM EAST</p> <p>A. CALCULATED CORNER N: 464319.1 - E: 683469.2</p> <p>B. FOUND BRASS CAP "1942" N: 466979.5 - E: 663464.2</p> <p>C. FOUND BRASS CAP "1942" N: 472289.2 - E: 663415.9</p> <p>D. CALCULATED CORNER N: 472287.5 - E: 664742.0</p> <p>E. CALCULATED CORNER N: 466979.2 - E: 664786.7</p> <p>F. CALCULATED CORNER N: 464318.4 - E: 664794.6</p>	<p>12 SURVEYOR CERTIFICATION</p> <p>I hereby certify that the well location shown on this plat was plotted from field notes of actual surveys made by me or under my supervision, and that the same is true and correct to the best of my belief.</p> <p>2-23-2017 Date of Survey</p> <p>Signature and Seal of Professional Surveyor ROBERT M. HOWETT NEW MEXICO 19680 PROFESSIONAL SURVEYOR</p>
	<p>GEODETIC DATA NAD 27 GRID - NM EAST</p> <p>FIRST TAKE POINT</p> <p>N: 464389.2 - E: 623280.3</p> <p>LAT: 32.27684251° N</p> <p>LONG: 103.93444712° W</p> <p>SURFACE LOCATION</p> <p>N: 463988.2 - E: 622942.9</p> <p>LAT: 32.27471895° N</p> <p>LONG: 103.93554725° W</p>	<p>GEODETIC DATA NAD 83 GRID - NM EAST</p> <p>FIRST TAKE POINT</p> <p>N: 464448.9 - E: 663608.6</p> <p>LAT: 32.27677251° N</p> <p>LONG: 103.93705655° W</p> <p>SURFACE LOCATION</p> <p>N: 463947.5 - E: 664126.3</p> <p>LAT: 32.27484137° N</p> <p>LONG: 103.93603677° W</p>	<p>19680 Certificate Number</p>

RRC - Firm No.: TX 10193838 NM 4655451 - Job No.: LS1702083

District I
1625 N. French Dr., Hobbs, NM 88240
Phone: (575) 393-6161 Fax: (575) 393-0720
District II
811 S. First St., Artesia, NM 88210
Phone: (575) 748-1283 Fax: (575) 748-9720
District III
1000 Rio Brazos Road, Aztec, NM 87410
Phone: (505) 334-6178 Fax: (505) 334-6170
District IV
1220 S. St. Francis Dr., Santa Fe, NM 87505
Phone: (505) 476-3460 Fax: (505) 476-3462

State of New Mexico
Energy, Minerals & Natural Resources Department
OIL CONSERVATION DIVISION
1220 South St. Francis Dr.
Santa Fe, NM 87505

Form C-102
Revised August 1, 2011
Submit one copy to appropriate
District Office

AMENDED REPORT

WELL LOCATION AND ACREAGE DEDICATION PLAT

1 API Number 30-015-44312		2 Pool Code 99990		3 Pool Name Purple Sog; well Group	
4 Property Code 317790		5 Property Name REMUDA NORTH 25 STATE		6 Well Number 126H	
7 GRID NO. 005380		8 Operator Name XTO ENERGY, INC.		9 Elevation 3058'	

10 Surface Location

UL or lot no.	Section	Township	Range	Lot Idn	Feet from the	North/South line	Feet from the	East/West line	County
J	25	23S	29E		2280	SOUTH	1965	EAST	EDDY

11 Bottom Hole Location If Different From Surface

UL or lot no.	Section	Township	Range	Lot Idn	Feet from the	North/South line	Feet from the	East/West line	County
B	24	23S	29E		200	NORTH	1656	EAST	EDDY

12 Dedicated Acres 4.80	13 Joint or Infill	14 Consolidation Code	15 Order No. NSR Permit
-----------------------------------	--------------------	-----------------------	-----------------------------------

No allowable will be assigned to this completion until all interest have been consolidated or a non-standard unit has been approved by the division.

17 OPERATOR CERTIFICATION
I hereby certify that the information contained herein is true and complete to the best of my knowledge and belief, and that this organization either owns a working interest or retained mineral interest in the land including the proposed bottom hole location or has a right to drill this well at this location pursuant to a contract with an owner of such a mineral or working interest, or to a voluntary pooling agreement or a compulsory pooling order heretofore entered by the division.

Stephanie Rileaux
Signature
Stephanie Rileaux
Printed Name
xtocorp.com
E-mail Address

18 SURVEYOR CERTIFICATION
I hereby certify that the well location shown on this plat was plotted from field notes of actual surveys made by me or under my supervision, and that the same is true and correct in the best of my belief.

2-23-2017
Date of Survey
Signature and Seal of **ROBERT M. HOWETT**
19680
Certificate Number

District I
1625 N. French Dr., Hobbs, NM 88240
Phone: (575) 393-6161 Fax: (575) 393-0720
District II
811 S. First St., Artesia, NM 88210
Phone: (575) 748-1283 Fax: (575) 748-3720
District III
1000 Rio Brazos Road, Aztec, NM 87410
Phone: (505) 334-6178 Fax: (505) 334-6170
District IV
1220 S. St. Francis Dr., Santa Fe, NM 87505
Phone: (505) 476-3460 Fax: (505) 476-3462

State of New Mexico
Energy, Minerals & Natural Resources Department
OIL CONSERVATION DIVISION
1220 South St. Francis Dr.
Santa Fe, NM 87505

Form C-102
Revised August 1, 2011
Submit one copy to appropriate
District Office

AMENDED REPORT

WELL LOCATION AND ACREAGE DEDICATION PLAT

1 API Number 30-015-44304		2 Pool Code 98-220		3 Pool Name Purple Sage, wellfield	
4 Property Code 317790		5 Property Name REMUDA NORTH 25 STATE			6 Well Number 127H
7 OGRID NO. 005387		8 Operator Name XTO ENERGY, INC.			9 Elevation 3072'

10 Surface Location									
UL or lot no.	Section	Township	Range	Lot Idn	Feet From the	North/South line	Feet From the	East/West line	County
I	25	23S	29E		2380	SOUTH	675	EAST	EDDY

11 Bottom Hole Location If Different From Surface									
UL or lot no.	Section	Township	Range	Lot Idn	Feet from the	North/South line	Feet from the	East/West line	County
A	24	23S	29E		200	NORTH	990	EAST	EDDY
12 Dedicated Acres 480		13 Joint or Infill		14 Consolidation Code		15 Order No. NST Reduc.			

No allowable will be assigned to this completion until all interest have been consolidated or a non-standard unit has been approved by the division.

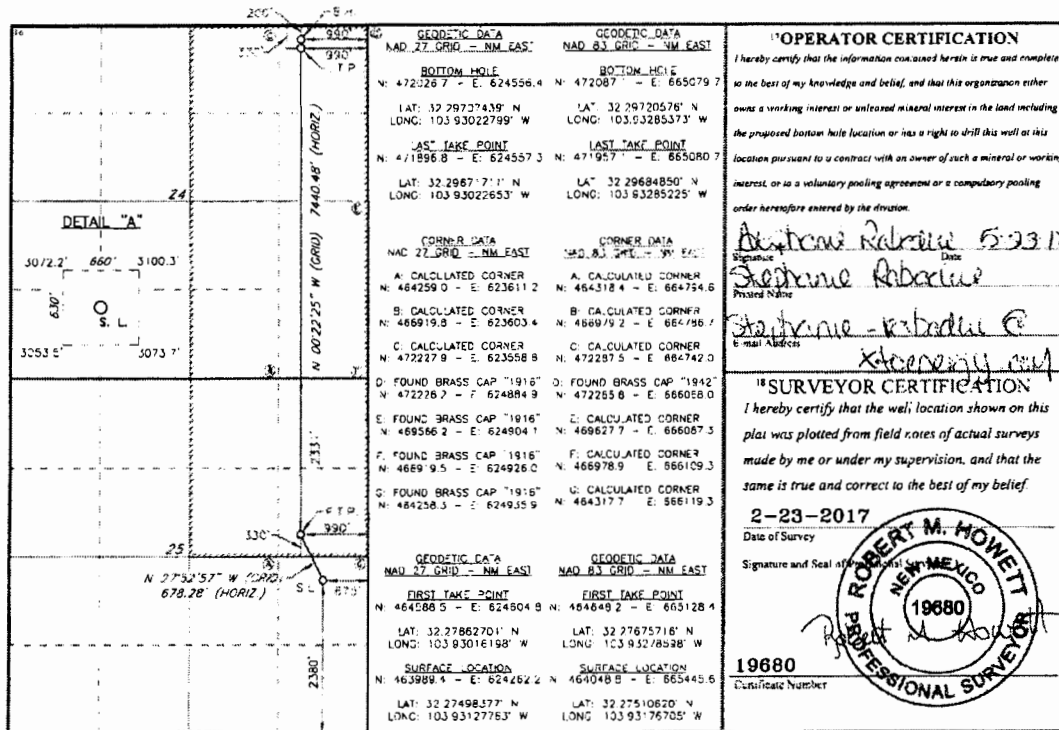

RRC - Firm No.: TX 10193838 NM 4655451 - Job No.: LS1702085

District I
1625 N. French Dr., Hobbs, NM 88240
Phone: (575) 393-6161 Fax: (575) 393-0720
District II
811 S. First St., Artesia, NM 88210
Phone: (575) 748-1283 Fax: (575) 748-9720
District III
1000 Rio Bravo Road, Aztec, NM 87410
Phone: (505) 334-6178 Fax: (505) 334-6170
District IV
1220 S. St. Francis Dr., Santa Fe, NM 87505
Phone: (505) 476-3460 Fax: (505) 476-3462

State of New Mexico
Energy, Minerals & Natural Resources Department
OIL CONSERVATION DIVISION
1220 South St. Francis Dr.
Santa Fe, NM 87505

Form C-102
Revised August 1, 2011
Submit one copy to appropriate
District Office

AMENDED REPORT

WELL LOCATION AND ACREAGE DEDICATION PLAT

1 API Number 30-015-44309		2 Pool Code 98222		3 Pool Name Purple Sage; wellform	
4 Property Code 317790		5 Property Name REMUDA NORTH 25 STATE		6 Well Number 128H	
7 GRID NO. 000380		8 Operator Name XTO ENERGY, INC.		9 Elevation 3074'	

10 Surface Location									
UL or lot no.	Section	Township	Range	Lot Ida	Feet from the	North/South line	Feet from the	East/West line	County
I	25	23S	29E		2380	SOUTH	645	EAST	EDDY

11 Bottom Hole Location If Different From Surface									
UL or lot no.	Section	Township	Range	Lot Ida	Feet from the	North/South line	Feet from the	East/West line	County
A	24	23S	29E		200	NORTH	330	EAST	EDDY

12 Dedicated Acres 480	13 Joint or infill	14 Consolidation Code	15 Orצר No. N8 Reming
---------------------------	--------------------	-----------------------	--------------------------

No allowable will be assigned to this completion until all interest have been consolidated or a non-standard unit has been approved by the division.

17 OPERATOR CERTIFICATION
I hereby certify that the information contained herein is true and complete to the best of my knowledge and belief, and that this organization either owns a working interest in, unleased mineral interest in the land including the proposed bottom hole location or has a right to drill this well at this location pursuant to a contract with an owner of such a mineral or working interest, or to a voluntary pooling agreement or a compulsory pooling order heretofore entered by the division.

Stephanie Robinson
Date: 5-23-17
Signature: Stephanie Robinson
Printed Name: Stephanie Robinson
E-mail Address: xtoenergy.com

18 SURVEYOR CERTIFICATION
I hereby certify that the well location shown on this plat was plotted from field notes of actual surveys made by me or under my supervision, and that the same is true and correct to the best of my belief.

2-23-2017
Date of Survey

Signature and Seal of **ROBERT M. HOWETT**
NEW MEXICO
19680
PROFESSIONAL SURVEYOR

19680
Certificate Number

GEODETIC DATA
NAD 83 GRID - NM EAST
BOTTOM HOLE
N: 472026.7 - E: 524556.4
LAT: 32 297074.59' N
LONG: 103 93022.99' W
LAST TAKE POINT
N: 471896.8 - E: 524557.3
LAT: 32 296717.11' N
LONG: 103 93022.65' W
CORNER DATA
NAD 83 GRID - NM EAST
A: CALCULATED CORNER
N: 464259.0 - E: 623611.2
B: CALCULATED CORNER
N: 466919.8 - E: 623603.4
C: CALCULATED CORNER
N: 472227.9 - E: 623558.8
D: FOUND BRASS CAP "1916"
N: 472228.2 - E: 624884.9
E: FOUND BRASS CAP "1916"
N: 469568.2 - E: 624904.1
F: FOUND BRASS CAP "1918"
N: 466919.5 - E: 624926.0
G: FOUND BRASS CAP "1916"
N: 464258.3 - E: 624935.9
SURFACE LOCATION
N: 463989.5 - E: 624292.2
LAT: 32 2749H38.1' N
LONG: 103 93118065' W

District I
1633 N. Pirsch Dr., Hobbs, NM 88240
Phone: (575) 393-6161 Fax: (575) 393-0720
District II
811 S. First St., Artesia, NM 88210
Phone: (575) 748-1283 Fax: (575) 748-9720
District III
1000 Rio Brazos Road, Aztec, NM 87410
Phone: (505) 334-6178 Fax: (505) 334-6170
District IV
1220 S. St. Francis Dr., Santa Fe, NM 87505
Phone: (505) 476-3460 Fax: (505) 476-3462

State of New Mexico
Energy, Minerals & Natural Resources Department
OIL CONSERVATION DIVISION
1220 South St. Francis Dr.
Santa Fe, NM 87505

Form C-102
Revised August 1, 2011
Submit one copy to appropriate
District Office

AMENDED REPORT

WELL LOCATION AND ACREAGE DEDICATION PLAT

1 API Number 30-015- 44364		2 Pool Code 98220		3 Pool Name PURPLE SAGE; WOLECAMP			
4 Property Code 317788		5 Property Name REMUDA SOUTH 25 STATE			6 Well Number 101H		
7 GRID NO. 005380		8 Operator Name XTO ENERGY, INC.			9 Elevation 3062'		
10 Surface Location							
UL or lot no. E	Section 25	Township 23S	Range 29E	Lot Idn 2280	Feet from the North/South line NORTH 615	East/West line WEST	County EDDY
11 Bottom Hole Location If Different From Surface							
UL or lot no. M	Section 36	Township 23S	Range 29E	Lot Idn 200	Feet from the North/South line SOUTH 330	East/West line WEST	County EDDY
12 Dedicated Acres 480	13 Joint or Infill		14 Consolidation Code		15 Order No. NSP PENDING		

No allowable will be assigned to this completion until all interest have been consolidated or a non-standard unit has been approved by the division.

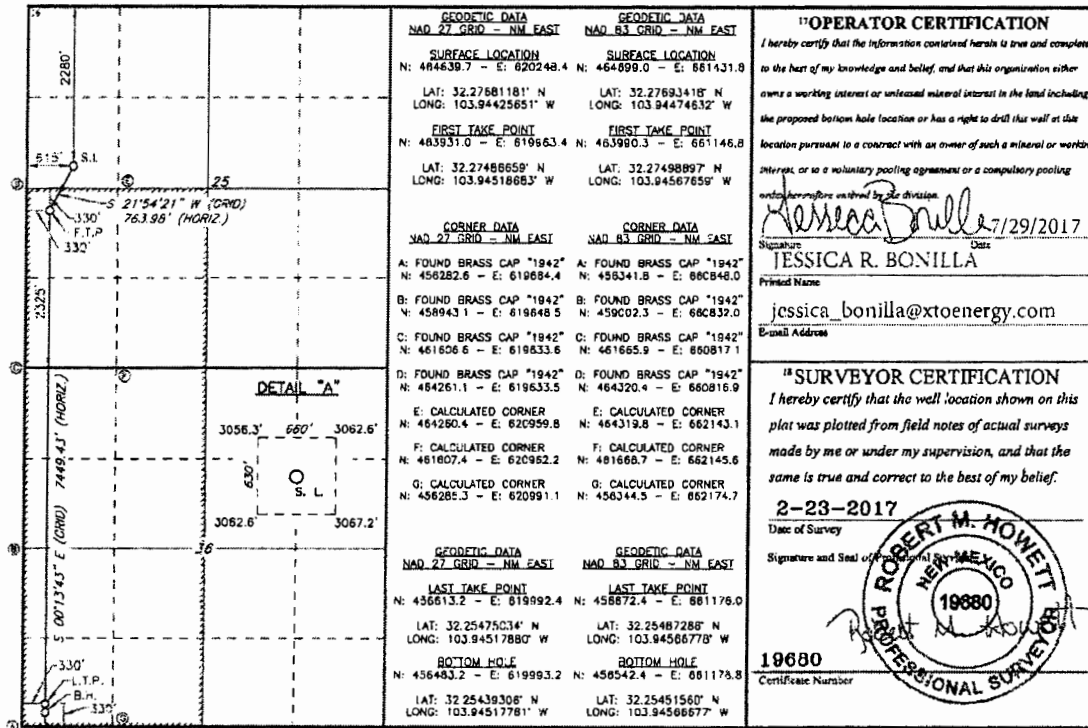

District I
1625 N French Dr., Hobbs, NM 88240
Phone: (575) 393-6161 Fax: (575) 393-0720
District II
811 S. First St., Artesia, NM 88210
Phone: (575) 748-1283 Fax: (575) 748-9720
District III
1000 Rio Brazos Road, Aztec, NM 87410
Phone: (505) 334-6178 Fax: (505) 334-6170
District IV
1220 S. St. Francis Dr., Santa Fe, NM 87505
Phone: (505) 476-3460 Fax: (505) 476-3462

State of New Mexico
Energy, Minerals & Natural Resources Department
OIL CONSERVATION DIVISION
1220 South St. Francis Dr.
Santa Fe, NM 87505

Form C-102
Revised August 1, 2011
Submit one copy to appropriate
District Office

AMENDED REPORT

WELL LOCATION AND ACREAGE DEDICATION PLAT

1 API Number 30-015-44359		2 Pool Code 98220		3 Pool Name PURPLE SAGE; WOLFCAMP			
4 Property Code 317788		5 Property Name REMUDA SOUTH 25 STATE			6 Well Number 103H		
7 OGRID NO. 005380		8 Operator Name XTO ENERGY, INC.			9 Elevation 3074'		
10 Surface Location							
UL or lot no F	Section 25	Township 23S	Range 29E	Lot Idn 2280	Feet from the North/South line NORTH 1935	East/West line WEST	County EDDY
11 Bottom Hole Location If Different From Surface							
UL or lot no N	Section 36	Township 23S	Range 29E	Lot Idn 200	Feet from the North/South line SOUTH 1657	East/West line WEST	County EDDY
12 Dedicated Acres 480		13 Joint or Infill		14 Consolidation Code		15 Order No NSP PENDING	

No allowable will be assigned to this completion until all interest have been consolidated or a non-standard unit has been approved by the division

	<p>GEODETIC DATA NAD 27 GRID - NM EAST SURFACE LOCATION N: 464640.3 - E: 621566.1 LAT: 32.27680035° N LONG: 103.9398660° W</p> <p>FIRST TAKE POINT N: 463930.3 - E: 621290.0 LAT: 32.27485144° N LONG: 103.94089480° W</p> <p>CORNER DATA NAD 27 GRID - NM EAST A: CALCULATED CORNER N: 456285.3 - E: 620991.1 B: CALCULATED CORNER N: 461607.4 - E: 620982.2 C: CALCULATED CORNER N: 464260.4 - E: 620959.8 D: CALCULATED CORNER N: 484259.7 - E: 622285.8 E: FOUND BRASS CAP "1942" N: 461608.1 - E: 622290.7 F: FOUND BRASS CAP "1942" N: 456288.0 - E: 622317.9</p>	<p>GEODETIC DATA NAD 83 GRID - NM EAST SURFACE LOCATION N: 464699.7 - E: 662751.5 LAT: 32.27652273° N LONG: 103.94047631° W</p> <p>FIRST TAKE POINT N: 463989.7 - E: 662473.4 LAT: 32.27497383° N LONG: 103.94138446° W</p> <p>CORNER DATA NAD 83 GRID - NM EAST A: CALCULATED CORNER N: 456344.5 - E: 662174.7 B: CALCULATED CORNER N: 481686.7 - E: 662145.6 C: CALCULATED CORNER N: 484319.8 - E: 662143.1 D: CALCULATED CORNER N: 484319.1 - E: 663469.2 E: FOUND BRASS CAP "1942" N: 461667.4 - E: 883474.2 F: FOUND BRASS CAP "1942" N: 456347.1 - E: 663501.5</p>	<p>12 OPERATOR CERTIFICATION I hereby certify that the information contained herein is true and complete to the best of my knowledge and belief and that this organization enters into a working interest or mineral interest in the land including the proposed bottom hole location or lot, a right to drill this well or this location pursuant to a contract with an owner of such a mineral or working interest, or in a voluntary pooling agreement or a compulsory pooling agreement.</p> <p><i>Jessica Bonilla</i> 8/1/2017 Signature JESSICA R BONILLA Printed Name jessica_bonilla@xtoenergy.com E-mail Address</p>
	<p>GEODETIC DATA NAD 27 GRID - NM EAST LAST TAKE POINT N: 456613.9 - E: 621319.3 LAT: 32.25474445° N LONG: 103.94088659° W</p> <p>BOTTOM HOLE N: 456485.9 - E: 621320.0 LAT: 32.25438717° N LONG: 103.94088684° W</p>	<p>GEODETIC DATA NAD 83 GRID - NM EAST LAST TAKE POINT N: 456675.1 - E: 662502.9 LAT: 32.25486700° N LONG: 103.94137546° W</p> <p>BOTTOM HOLE N: 456545.1 - E: 662503.8 LAT: 32.25450973° N LONG: 103.94137472° W</p>	<p>13 SURVEYOR CERTIFICATION I hereby certify that the well location shown on this plat was plotted from field notes of actual surveys made by me or under my supervision, and that the same is true and correct to the best of my belief.</p> <p>2-23-2017 Date of Survey Signature and Seal of <i>Robert M. Howett</i> ROBERT M. HOWETT NEW MEXICO 19880 PROFESSIONAL SURVEYOR 19880 Certificate Number</p>

RRC - Firm No.: TX 10193838 NM 4655451 - Job No.: LS1704195

District I
 1623 N French Dr., Hobbs, NM 88240
 Phone: (575) 393-6161 Fax: (575) 393-0720
 District II
 811 S. First St., Artesia, NM 88210
 Phone: (575) 748-1283 Fax: (575) 748-9720
 District III
 1000 Rio Brazos Road, Aztec, NM 87410
 Phone: (505) 334-6178 Fax: (505) 334-6170
 District IV
 1223 S. St. Francis Dr., Santa Fe, NM 87505
 Phone: (505) 476-3460 Fax: (505) 476-3462

State of New Mexico
 Energy, Minerals & Natural Resources Department
OIL CONSERVATION DIVISION
 1220 South St. Francis Dr.
 Santa Fe, NM 87505

Form C-102
 Revised August 1, 2011
 Submit on: copy to appropriate
 District Office

AMENDED REPORT

WELL LOCATION AND ACREAGE DEDICATION PLAT

1 API Number 30-015-44361		2 Pool Code 98220		3 Well Name PURPLE SAGE; WOLFCAMP	
4 Property Code 317788		5 Property Name REMUDA SOUTH 26 STATE			6 Well Number 121H
7 GRID NO 005380		8 Operator Name XTO ENERGY, INC.			9 Elevation 3082'

10 Surface Location									
U.L. or lot no.	Section	Township	Range	Lot Idn	Feet from the	North/South line	Feet From the	East/West line	County
E	25	23S	29E		2280	NORTH	645	WEST	EDDY

11 Bottom Hole Location If Different From Surface									
U.L. or lot no.	Section	Township	Range	Lot Idn	Feet from the	North/South line	Feet from the	East/West line	County
M	36	23S	29E		200	SOUTH	330	WEST	EDDY

12 Dedicated Acres 480	13 Joint or Infill	14 Consolidation Code	15 Order No. NSP PENDING
----------------------------------	--------------------	-----------------------	------------------------------------

No allowable will be assigned to this completion until all interest have been consolidated or a non-standard unit has been approved by the division.

	GEODETIC DATA NAD 27 GRID - NW EAST SURFACE LOCATION N: 464629.6 - E: 620278.4 LAT: 32.27681146° N LONG: 103.94415945° W FIRST TAKE POINT N: 463931.0 - E: 619963.4 LAT: 32.27486659° N LONG: 103.94519683° W	GEODETIC DATA NAD 83 GRID - NW EAST SURFACE LOCATION N: 454699.0 - E: 651461.6 LAT: 32.27693302° N LONG: 103.94464926° W FIRST TAKE POINT N: 463990.3 - E: 651146.8 LAT: 32.27498897° N LONG: 103.94567659° W	17 OPERATOR CERTIFICATION I hereby certify that the information contained herein is true and complete to the best of my knowledge and belief, and that this information does not contain a working interest or mineral interest in the land including the proposed bottom hole location or has a right to do so as that location pursuant to a contract with an owner of such interest or working interest, or as a substitute pooling agreement or a compulsory pooling agreement, or otherwise, and that I am duly licensed as a surveyor. Signature: <i>Jessica Bonilla</i> 8/1/17 Title: JESSICA R. BONILLA E-mail Address: JESSICA_BONILLA@XTOENERGY.COM
	CORNER DATA NAD 27 GRID - NW EAST A: FOUND BRASS CAP "1942" N: 456282.6 - E: 619864.4 B: FOUND BRASS CAP "1942" N: 458943.1 - E: 619848.5 C: FOUND BRASS CAP "1942" N: 461806.6 - E: 619633.6 D: FOUND BRASS CAP "1942" N: 464261.1 - E: 619653.5 E: CALCULATED CORNER N: 464260.4 - E: 620909.8 F: CALCULATED CORNER N: 461607.4 - E: 620952.2 G: CALCULATED CORNER N: 456285.3 - E: 620991.1	CORNER DATA NAD 83 GRID - NW EAST A: FOUND BRASS CAP "1942" N: 458341.8 - E: 660848.0 B: FOUND BRASS CAP "1942" N: 459002.3 - E: 662832.0 C: FOUND BRASS CAP "1942" N: 461665.9 - E: 660817.1 D: FOUND BRASS CAP "1942" N: 464320.4 - E: 660816.9 E: CALCULATED CORNER N: 464319.8 - E: 662143.1 F: CALCULATED CORNER N: 461666.7 - E: 662145.6 G: CALCULATED CORNER N: 456144.5 - E: 662174.7	18 SURVEYOR CERTIFICATION I hereby certify that the well location shown on this plat was plotted from field notes of actual surveys made by me or under my supervision, and that the same is true and correct to the best of my belief. 2-23-2017 Date of Survey Signature and Seal of ROBERT M. HOWETT NEW MEXICO 19680 PROFESSIONAL SURVEYOR Certificate Number

RRC - Firm No.: TX 10193838 NM 4655451 - Job No.: LS1702099

District I
1625 N. French Dr., Hobbs, NM 88240
Phone: (575) 393-6161 Fax: (575) 393-0720
District II
811 S. First St., Artesia, NM 88210
Phone: (575) 748-1283 Fax: (575) 748-9720
District III
1000 Rio Brazos Road, Aztec, NM 87410
Phone: (505) 334-6178 Fax: (505) 334-6170
District IV
1220 S. St. Francis Dr., Santa Fe, NM 87505
Phone: (505) 476-3460 Fax: (505) 476-3462

State of New Mexico
Energy, Minerals & Natural Resources Department
OIL CONSERVATION DIVISION
1220 South St. Francis Dr.
Santa Fe, NM 87505

Form C-102
Revised August 1, 2011
Submit one copy to appropriate
District Office

AMENDED REPORT

WELL LOCATION AND ACREAGE DEDICATION PLAT

1 API Number 30-015-44360		2 Pool Code 98220		3 Pool Name PURPLE SAGE; WOLF CAMP	
4 Property Code 317788		5 Property Name REMUDA SOUTH 25 STATE		6 Well Number 122H	
7 OGRID NO. 005380		8 Operator Name XTO ENERGY, INC.		9 Elevation 3063'	
10 Surface Location					
UL or lot no E	Section 25	Township 23S	Range 29E	Lot Idn 2280	Foot from the NORTH
				Foot from the 675	East/West line WEST
					County EDDY
11 Bottom Hole Location If Different From Surface					
UL or lot no M	Section 36	Township 23S	Range 29E	Lot Idn 200	Foot from the SOUTH
				Foot from the 990	East/West line WEST
					County EDDY
12 Dedicated Acres 480		13 Joint or Infill		14 Consolidation Code	
				15 Order No. NSP PENDING	

No allowable will be assigned to this completion until all interest have been consolidated or a non-standard unit has been approved by the division.

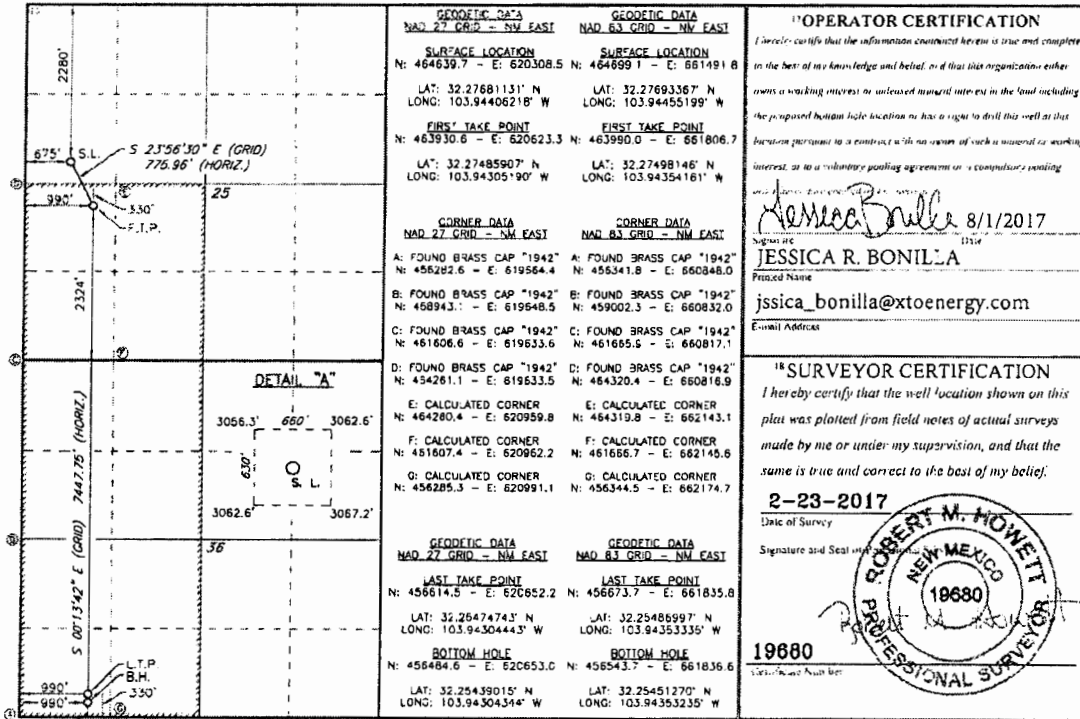

RRC - Firm No.: TX 10193838 NM 465451 - Job No.: LS1702100

District I
1625 N. French Dr., Hobbs, NM 882-0
Phone: (575) 393-6161 Fax: (575) 393-0720
District II
311 S. First St., Artesia, NM 88210
Phone: (575) 748-1283 Fax: (575) 748-9720
District III
1000 Rio Brazos Road, Artesia, NM 87410
Phone: (505) 334-6178 Fax: (505) 334-6170
District IV
1220 S. St. Francis Dr., Santa Fe, NM 87505
Phone: (505) 476-3466 Fax: (505) 476-3462

State of New Mexico
Energy, Minerals & Natural Resources Department
OIL CONSERVATION DIVISION
1220 South St. Francis Dr.
Santa Fe, NM 87505

Form C-102
Revised August 1, 2011
Submit one copy to appropriate
District Office

AMENDED REPORT

WELL LOCATION AND ACREAGE DEDICATION PLAT

1 API Number 30-015-44389		2 Pool Code 98220		3 Pool Name PURPLE SAGE; WOLFCAMP	
4 Property Code 317788		5 Property Name REMUDA SOUTH 25 STATE			6 Well Number 123H
7 GRID NO 005380		8 Operator Name XTO ENERGY, INC.			9 Elevation 3074'

10 Surface Location

UL or lot no.	Section	Township	Range	Lot Idn	Feet from the	North/South line	Feet from the	East/West line	County
F	25	23S	29E		2280	NORTH	1965	WEST	EDDY

11 Bottom Hole Location If Different From Surface

UL or lot no.	Section	Township	Range	Lot Idn	Feet from the	North/South line	Feet from the	East/West line	County
N	36	23S	29E		200	SOUTH	1657	WEST	EDDY

12 Dedicated Acres 480	13 Joint or Infill	14 Consolidation Code	15 Order No. NSP PENDING
----------------------------------	--------------------	-----------------------	------------------------------------

No allowable will be assigned to this completion until all interest have been consolidated or a non-standard unit has been approved by the division.

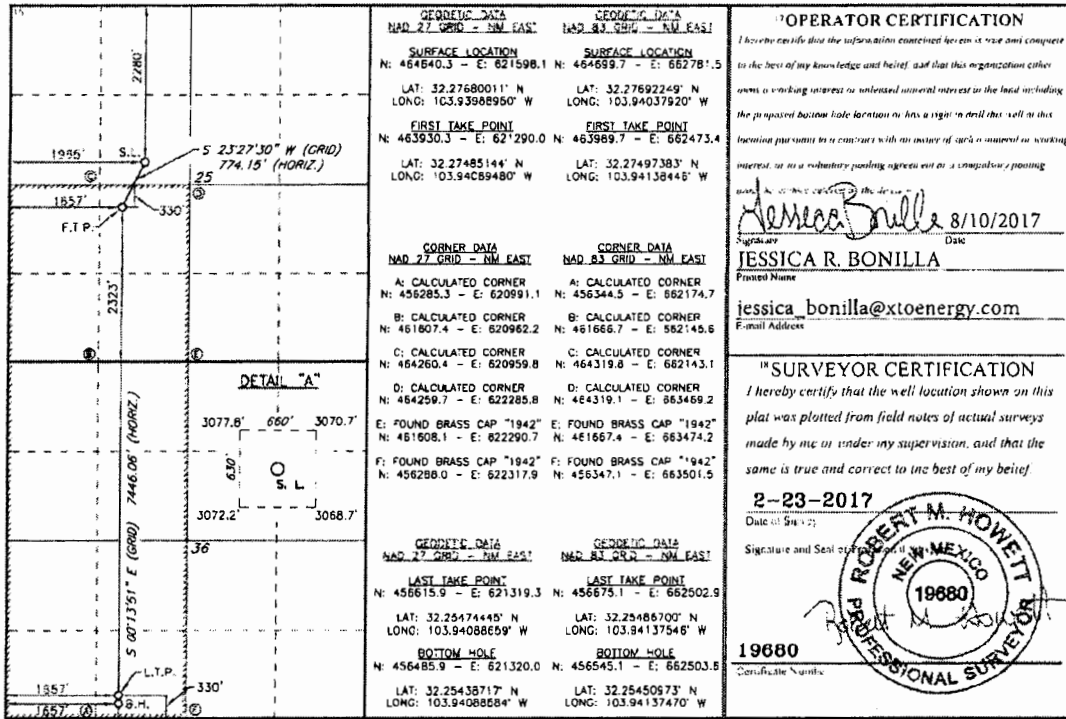

RRC - Firm No.: TX 10193838 NM 465451 - Job No.: LS1702101

District I
1625 N. French Dr., Hobbs, NM 88240
Phone: (575) 393-6161 Fax: (575) 393-0730

District II
811 S. First St., Artesia, NM 88210
Phone: (575) 748-1283 Fax: (575) 748-9720

District III
1000 Rio Brazos Road, Amos, NM 87410
Phone: (505) 334-1444 Fax: (505) 334-6178

District IV
1220 S. St. Francis Dr., Santa Fe, NM 87505
Phone: (505) 476-3460 Fax: (505) 476-3462

State of New Mexico
Energy, Minerals & Natural Resources Department
OIL CONSERVATION DIVISION
1220 South St. Francis Dr.
Santa Fe, NM 87505

Form C-102
Revised August 1, 2011
Submit one copy to appropriate
District Office

AMENDED REPORT

WELL LOCATION AND ACREAGE DEDICATION PLAT

1 API Number 30-015-44390		2 Pool Code 98220		3 Pool Name PURPLE SAGE; WOLFCAMP	
4 Property Code 317788		5 Property Name REMUDA SOUTH 25 STATE			6 Well Number 124H
7 GRID NO. 005380		8 Operator Name XTO ENERGY, INC.			9 Elevation 3074'

10 Surface Location

11 Lot or lot no.	Section	Township	Range	Lot Idn	Feet from the	North/South line	Feet from the	East/West line	County
F	25	23S	29E		2280	NORTH	1995	WEST	EDDY

11 Bottom Hole Location If Different From Surface

12 Lot or lot no.	Section	Township	Range	Lot Idn	Feet from the	North/South line	Feet from the	East/West line	County
N	36	23S	29E		200	SOUTH	2310	WEST	EDDY

12 Dedicated Acres 480	13 Joint or Infill	14 Consolidation Code	15 Order No. NSP PENDING
----------------------------------	--------------------	-----------------------	------------------------------------

No allowable will be assigned to this completion until all interest have been consolidated or a non-standard unit has been approved by the division.

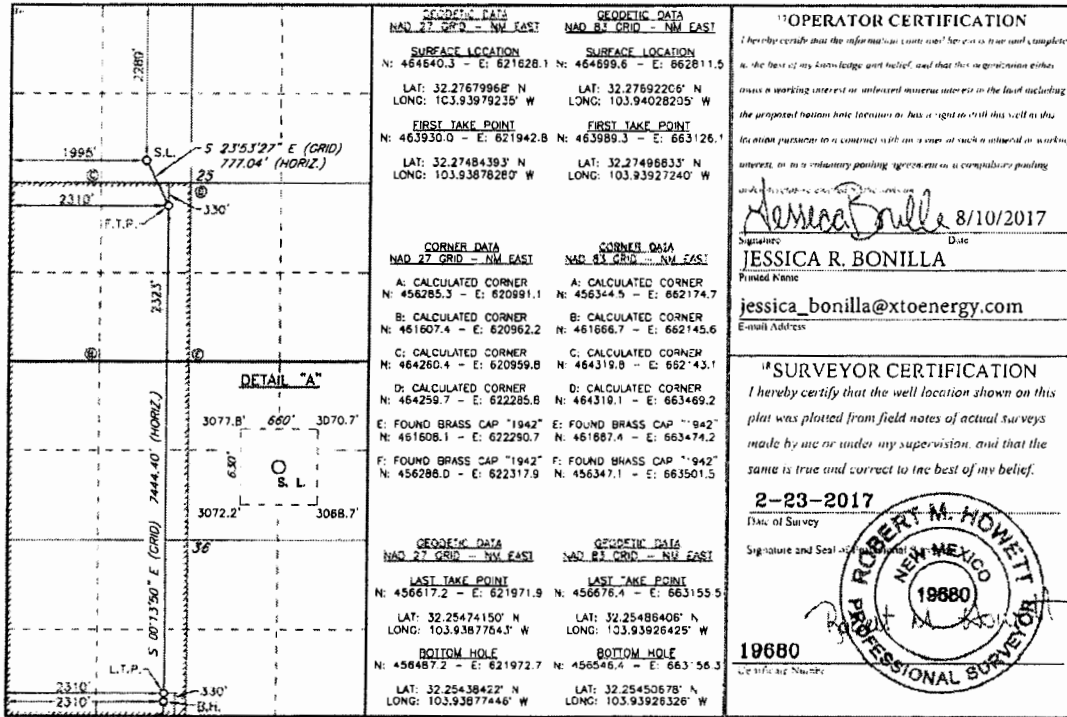

District I
1625 N French Dr., Hobbs, NM 88240
Phone: (575) 393-6161 Fax: (575) 393-0120
District II
811 S First St., Artesia, NM 88210
Phone: (575) 748-1283 Fax: (575) 748-9720
District III
1000 Rio Brazos Road, Aztec, NM 87410
Phone: (505) 334-6178 Fax: (505) 334-6170
District IV
1220 S St. Francis Dr., Santa Fe, NM 87505
Phone: (505) 476-3460 Fax: (505) 476-3462

State of New Mexico
Energy, Minerals & Natural Resources Department
OIL CONSERVATION DIVISION
1220 South St. Francis Dr.
Santa Fe, NM 87505

Form C-102
Revised August 1, 2011
Submit one copy to appropriate
District Office

AMENDED REPORT

WELL LOCATION AND ACREAGE DEDICATION PLAT

¹ API Number 30-015-44354	² Pool Code 98220	³ Pool Name PURPLE SAGE; WOLFCAMP
⁴ Property Code 317788	⁵ Property Name REMUDA SOUTH 25 STATE	
⁷ OGRID NO. 005380	⁸ Operator Name XTO ENERGY, INC.	⁶ Well Number 105H
		⁹ Elevation 3061'

¹⁰ Surface Location

UL or lot no	Section	Township	Range	Lot Idn	Feet from the	North/South line	Feet from the	East/West line	County
d	25	23S	29E		2280	NORTH	2025	EAST	EDDY

¹¹ Bottom Hole Location If Different From Surface

UL or lot no.	Section	Township	Range	Lot Idn	Feet from the	North/South line	Feet from the	East/West line	County
0	36	23S	29E		200	SOUTH	2310	EAST	EDDY

¹² Dedicated Acres 480	¹³ Joint or Infill	¹⁴ Consolidation Code	¹⁵ Order No. NSP PENDING
---	-------------------------------	----------------------------------	---

No allowable will be assigned to this completion until all interest have been consolidated or a non-standard unit has been approved by the division.

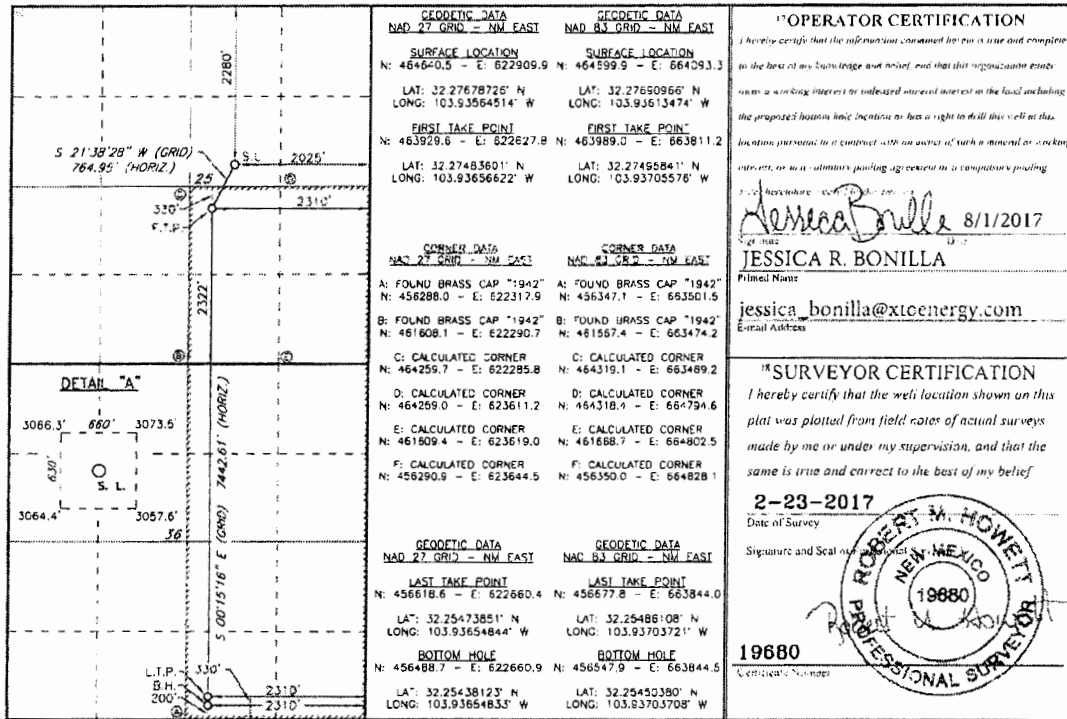

RRC - Firm No.: TX 10193838 NM 4655451 - Job No.: LS1704196

BEFORE THE OIL CONSERVATION DIVISION
Santa Fe, New Mexico
Exhibit No. 2-D
Submitted by: XTO ENERGY
Hearing Date: October 26, 2017

District I
1625 N. French Dr., Hobbs, NM 88240
Phone: (575) 393-6161 Fax: (575) 393-0720
District II
811 S. First St., Artesia, NM 88210
Phone: (575) 748-1283 Fax: (575) 748-9770
District III
1000 Rio Diazos Road, Aztec, NM 874 0
Phone: (505) 334-6178 Fax: (505) 334-6170
District IV
1220 S. St. Francis Dr., Santa Fe, NM 87505
Phone: (505) 476-3460 Fax: (505) 476-3462

State of New Mexico
Energy, Minerals & Natural Resources Department
OIL CONSERVATION DIVISION
1220 South St. Francis Dr.
Santa Fe, NM 87505

Form C-102
Revised August 1, 2011
Submit one copy to appropriate
District Office

AMENDED REPORT

WELL LOCATION AND ACREAGE DEDICATION PLAT

1 API Number 30-015-4357		2 Pool Code 98220		3 Pool Name PURPLE SAGE; WOLFCAMP			
4 Property Code 317788		5 Property Name REMUDA SOUTH 25 STATE			6 Well Number 107H		
7 OGRID NO 005380		8 Operator Name XTO ENERGY, INC.			9 Elevation 3093'		
10 Surface Location							
U/L or lot no H	Section 25	Township 23S	Range 29E	Lot Idn 2280	Feet from the North/South line NORTH	Feet from the East/West line 705	County EAST
11 Bottom Hole Location If Different From Surface							
U/L or lot no P	Section 36	Township 23S	Range 29E	Lot Idn 200	Feet from the North/South line SOUTH	Feet from the East/West line 990	County EDDY
12 Dedicated Acres 480		13 Joint or Infill		14 Consolidation Code		15 Order No. NSP PENDING	

No allowable will be assigned to this completion until all interest have been consolidated or a non-standard unit has been approved by the division.

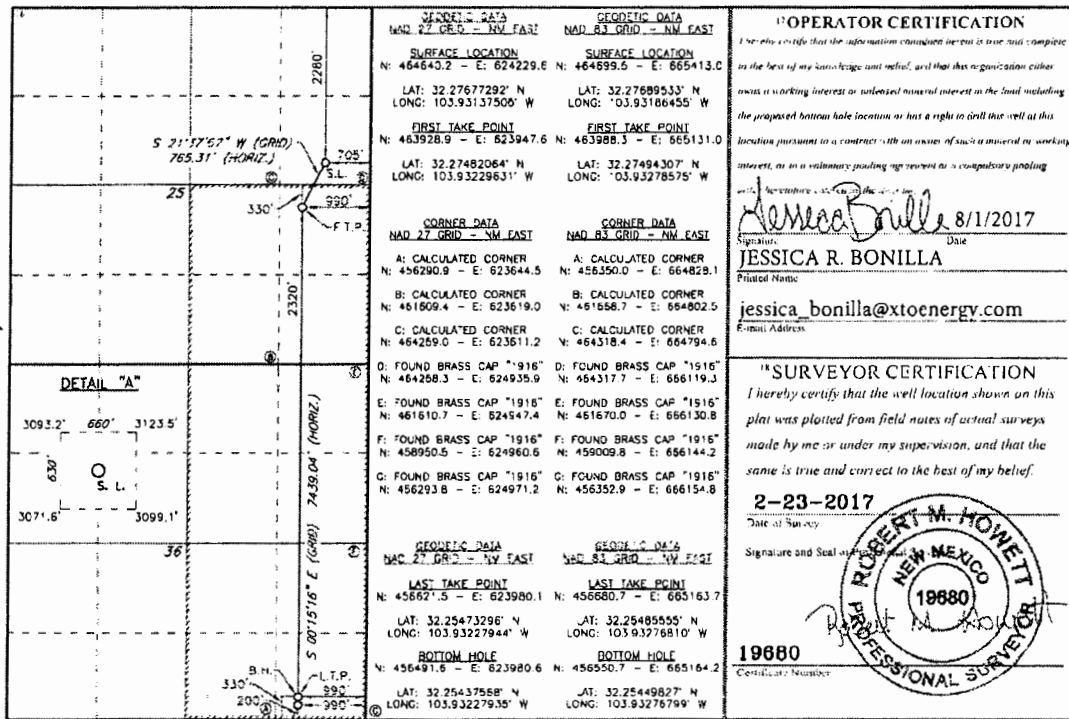

RRC - Firm No.: TX 10193838 NM 4655451 - Job No.: LS1704197

District I
1625 N. French Dr., Hobbs, NM 88240
Phone: (575) 393-6161 Fax: (575) 393-0720

District II
811 S. First St., Artesia, NM 88210
Phone: (575) 748-1283 Fax: (575) 748-9720

District III
1000 Rio Brasos Road, Aztec, NM 87410
Phone: (505) 334-6178 Fax: (505) 334-6170

District IV
1220 S. St. Francis Dr., Santa Fe, NM 87505
Phone: (505) 476-3460 Fax: (505) 476-3462

State of New Mexico
Energy, Minerals & Natural Resources Department
OIL CONSERVATION DIVISION
1220 South St. Francis Dr.
Santa Fe, NM 87505

Form C-102
Revised August 1, 2011
Submit one copy to appropriate
District Office

AMENDED REPORT

WELL LOCATION AND ACREAGE DEDICATION PLAT

1 API Number 30-015-44391		2 Well Code 98220		3 Well Name PURPLE SAGE; WOLF CAMP	
4 Property Code 317788		5 Property Name REMUDA SOUTH 26 STATE		6 Well Number 125H	
7 GRID NO 005380		8 Operator Name XTO ENERGY, INC.		9 Elevation 3061'	
10 Surface Location					
UL or lot no 0	Section 36	Township 23S	Range 29E	Lot Idn 2280	Feet from the North/South line NORTH
				Feet from the East/West line 1995	County EAST
11 Bottom Hole Location If Different From Surface					
UL or lot no 0	Section 36	Township 23S	Range 29E	Lot Idn 200	Feet from the North/South line SOUTH
				Feet from the East/West line 2310	County EAST
12 Dedicated Acres 480		13 Joint or Infill		14 Consolidation Code NSP PENDING	
15 Order No.					

No allowable will be assigned to this completion until all interest have been consolidated or a non-standard unit has been approved by the division.

	<p>GEODETIC DATA NAD 27 GRID - NW EAST N: 464540.5 - E: 622939.9 LAT: 32.27878703° N LONG: 103.93654814° W</p> <p>SURFACE LOCATION LAT: 32.27878703° N LONG: 103.93654814° W</p> <p>FIRST TAKE POINT N: 463929.6 - E: 622627.8 LAT: 32.27483601° N LONG: 103.93656622° W</p>	<p>GEODETIC DATA NAD 83 GRID - NW EAST N: 464599.9 - E: 664123.2 LAT: 32.27690943° N LONG: 103.93603774° W</p> <p>SURFACE LOCATION LAT: 32.27690943° N LONG: 103.93603774° W</p> <p>FIRST TAKE POINT N: 463969.0 - E: 663811.2 LAT: 32.27495841° N LONG: 103.93705576° W</p>	<p>OPERATOR CERTIFICATION I hereby certify that the information contained herein is true and complete to the best of my knowledge and belief, and that this organization either owns a working interest or undivided mineral interests in the land including the proposed bottom hole location or has a right to drill this well at this location pursuant to a contract with an owner of such mineral or working interest, or a voluntary pooling agreement or a compulsory pooling agreement.</p> <p>Signature: <i>Jessica Bonilla</i> 8/10/2017 Date JESSICA R. BONILLA Printed Name jessica_bonilla@xtoenergy.com E-mail Address</p>
	<p>CORNER DATA NAD 27 GRID - NW EAST A: FOUND BRASS CAP "1942" N: 456288.0 - E: 622317.9 B: FOUND BRASS CAP "1942" N: 461808.1 - E: 622290.7 C: CALCULATED CORNER N: 464259.7 - E: 622285.8 D: CALCULATED CORNER N: 464259.0 - E: 623611.2 E: CALCULATED CORNER N: 461609.4 - E: 623619.0 F: CALCULATED CORNER N: 456290.9 - E: 623644.5</p>	<p>CORNER DATA NAD 83 GRID - NW EAST A: FOUND BRASS CAP "1942" N: 456347.1 - E: 663501.5 B: FOUND BRASS CAP "1942" N: 461867.4 - E: 663474.2 C: CALCULATED CORNER N: 464315.1 - E: 663469.2 D: CALCULATED CORNER N: 464318.4 - E: 664794.6 E: CALCULATED CORNER N: 461669.7 - E: 664802.5 F: CALCULATED CORNER N: 456350.0 - E: 664828.1</p>	<p>SURVEYOR CERTIFICATION I hereby certify that the well location shown on this plat was plotted from field notes of actual surveys made by me or under my supervision, and that the same is true and correct to the best of my belief.</p> <p>2-23-2017 Date of Survey Signature and Seal of ROBERT M. HOWETT NEW MEXICO 19880 PROFESSIONAL SURVEYOR 19880 Certificate Number</p>
	<p>GEODETIC DATA NAD 27 GRID - NW EAST LAST TAKE POINT N: 456618.6 - E: 622660.4 LAT: 32.25473851° N LONG: 103.93654844° W</p> <p>BOTTOM HOLE N: 456488.7 - E: 622660.9 LAT: 32.25438123° N LONG: 103.93654833° W</p>	<p>GEODETIC DATA NAD 83 GRID - NW EAST LAST TAKE POINT N: 456677.8 - E: 663844.0 LAT: 32.25486108° N LONG: 103.93703721° W</p> <p>BOTTOM HOLE N: 456547.9 - E: 663844.5 LAT: 32.25450380° N LONG: 103.93703708° W</p>	
	<p>RRC - Firm No.: TX 10193838 NM 4655451 - Job No.: LS1702103</p>		

District I
1625 N French Dr., Hobbs, NM 88240
Phone: (575) 393-6161 Fax: (575) 393-0720
District II
811 S First St., Artesia, NM 88210
Phone: (575) 748-1283 Fax: (575) 748-9720
District III
1000 Rio Brazos Road, Aztec, NM 87410
Phone: (505) 334-6178 Fax: (505) 334-6170
District IV
122C S. St. Francis Dr., Santa Fe, NM 87505
Phone: (505) 476-3460 Fax: (505) 476-3462

State of New Mexico
Energy, Minerals & Natural Resources Department
OIL CONSERVATION DIVISION
1220 South St. Francis Dr.
Santa Fe, NM 87505

Form C-102
Revised August 1, 2011
Submit one copy to appropriate
District Office

AMENDED REPORT

WELL LOCATION AND ACREAGE DEDICATION PLAT

1 API Number 30-015-44392		2 Pool Code 98220		3 Pool Name PURPLE SAGE; WOLFCAMP			
4 Property Code 317788		5 Property Name REMUDA SOUTH 25 STATE		6 Well Number 126H			
7 GRID NO 005380		8 Operator Name XTO ENERGY, INC.		9 Elevation 3081'			
10 Surface Location							
UL or lot no d	Section 25	Township 23S	Range 29E	Lot Idn 2280	Feet from the North/South line NORTH	Feet from the East/West line 1965	County EAST
11 Bottom Hole Location If Different From Surface							
UL or lot no 0	Section 36	Township 23S	Range 29E	Lot Idn 200	Feet from the North/South line SOUTH	Feet from the East/West line 1657	County EAST
12 Dedicated Acres 480		13 Joint or Infill		14 Consolidation Code		15 Order No NSP PENDING	

No allowable will be assigned to this completion until all interest have been consolidated or a non-standard unit has been approved by the division.

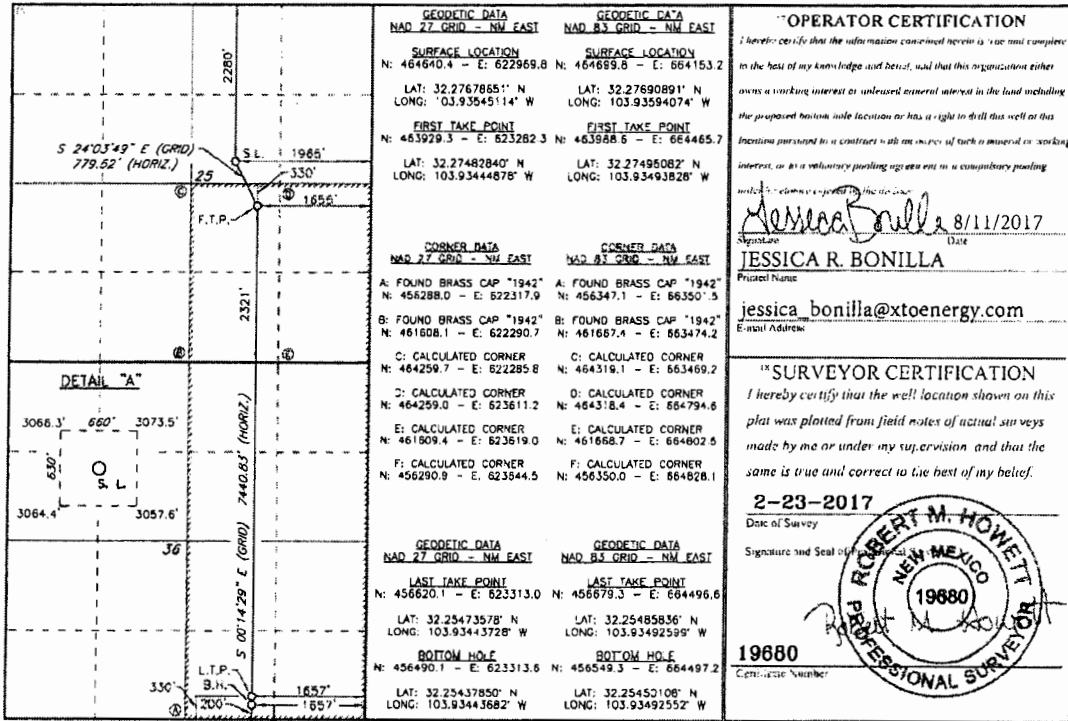

RRC - Firm No.: TX 10193838 NM 4855451 - Job No.: LS1702104

District I
1925 N. French Dr., Hobbs, NM 88240
Phone: (575) 393-6161 Fax: (575) 393-0720
District II
811 S. First St., Artesia, NM 88210
Phone: (575) 748-1283 Fax: (575) 748-9720
District III
1000 Rio Brazos Road, Aztec, NM 87410
Phone: (505) 334-6178 Fax: (505) 334-6170
District IV
1220 S. St. Francis Dr., Santa Fe, NM 87505
Phone: (505) 476-3460 Fax: (505) 476-3462

State of New Mexico
Energy, Minerals & Natural Resources Department
OIL CONSERVATION DIVISION
1220 South St. Francis Dr.
Santa Fe, NM 87505

Form C-102
Revised August 1, 2011
Submit one copy to appropriate
District Office

AMENDED REPORT

WELL LOCATION AND ACREAGE DEDICATION PLAT

1 API Number 30-015-44393		2 Pool Code 98220		3 Pool Name PURPLE SAGE; WOLFCAMP				
4 Property Code 317788		5 Property Name REMUDA SOUTH 26 STATE		6 Well Number 127H				
7 GRID NO 005380		8 Operator Name XTO ENERGY, INC.		9 Elevation 3093'				
10 Surface Location								
U/L or lot no H	Section 25	Township 23S	Range 29E	Lot Idn 2280	Feet from the North/South line NORTH	Feet from the East/West line 675	County EAST	County EDDY
11 Bottom Hole Location If Different From Surface								
U/L or lot no P	Section 36	Township 23S	Range 29E	Lot Idn 200	Feet from the North/South line SOUTH	Feet from the East/West line 990	County EAST	County EDDY
12 Dedicated Acres 480		13 Joint or Infill		14 Consolidation Code		15 Order No. NSP PENDING		

No allowable will be assigned to this completion until all interest have been consolidated or a non-standard unit has been approved by the division.

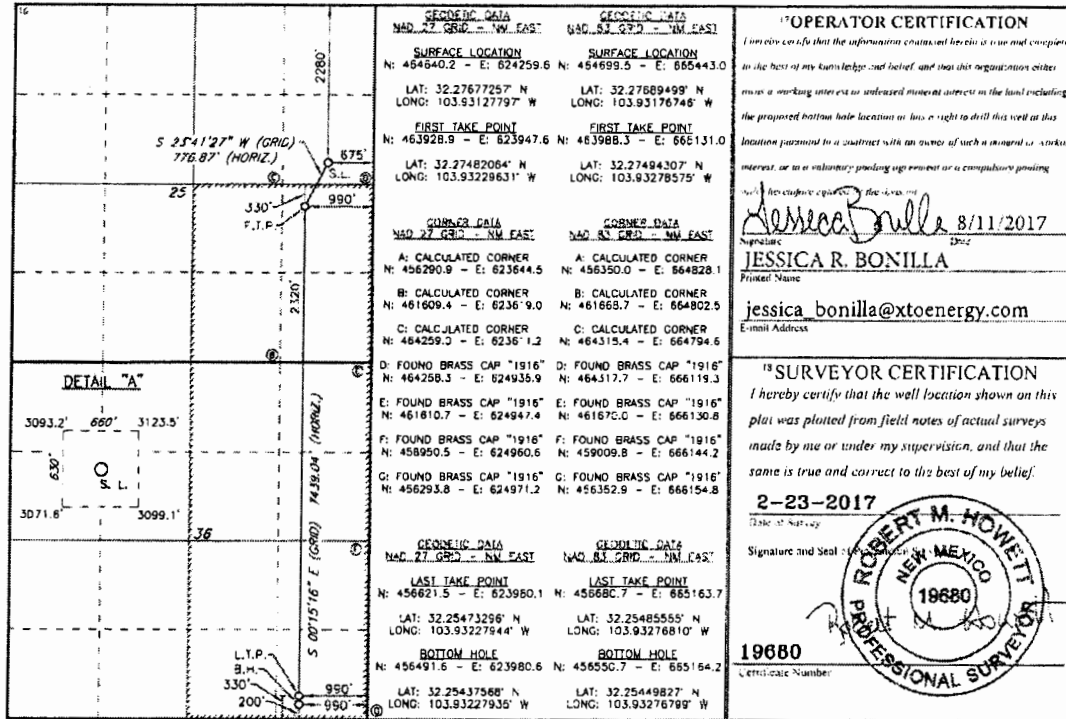

RRC - Firm No.: TX 10193838 NM 4655451 - Job No.: LS1702105

District I
1625 N. French Dr., Hobbs, NM 88240
Phone: (575) 393-6161 Fax: (575) 393-0720
District II
811 S. First St., Artesian, NM 88210
Phone: (575) 748-1283 Fax: (575) 748-9720
District III
1300 Rio Brator Road, Aztec, NM 87410
Phone: (505) 334-6178 Fax: (505) 334-6170
District IV
1220 S. St. Francis Dr., Santa Fe, NM 87505
Phone: (505) 476-3460 Fax: (505) 476-3462

State of New Mexico
Energy, Minerals & Natural Resources Department
OIL CONSERVATION DIVISION
1220 South St. Francis Dr.
Santa Fe, NM 87505

Form C-102
Revised August 1, 2011
Submit one copy to appropriate
District Office

AMENDED REPORT

WELL LOCATION AND ACREAGE DEDICATION PLAT

1 API Number 30-015-44394		2 Pool Code 98220		3 Pool Name PURPLE SAGE; WOLFCAMP	
4 Property Code 317788		5 Property Name REMUDA SOUTH 25 STATE			6 Well Number 128H
7 GRID NO 005380		8 Operator Name XTO ENERGY, INC.			9 Elevation 3095'
10 Surface Location					
UL or lot no H	Section 25	Township 23S	Range 29E	Lot Idn 2280	Feet from the North/South line NORTH
			Feet from the East/West line EAST	County EDDY	
11 Bottom Hole Location If Different From Surface					
UL or lot no P	Section 36	Township 23S	Range 29E	Lot Idn 200	Feet from the North/South line SOUTH
			Feet from the East/West line EAST	County EDDY	
12 Dedicated Acres 480		13 Joint or Infill		14 Consolidation Code	
				15 Order No NSP PENDING	

No allowable will be assigned to this completion until all interest have been consolidated or a non-standard unit has been approved by the division.

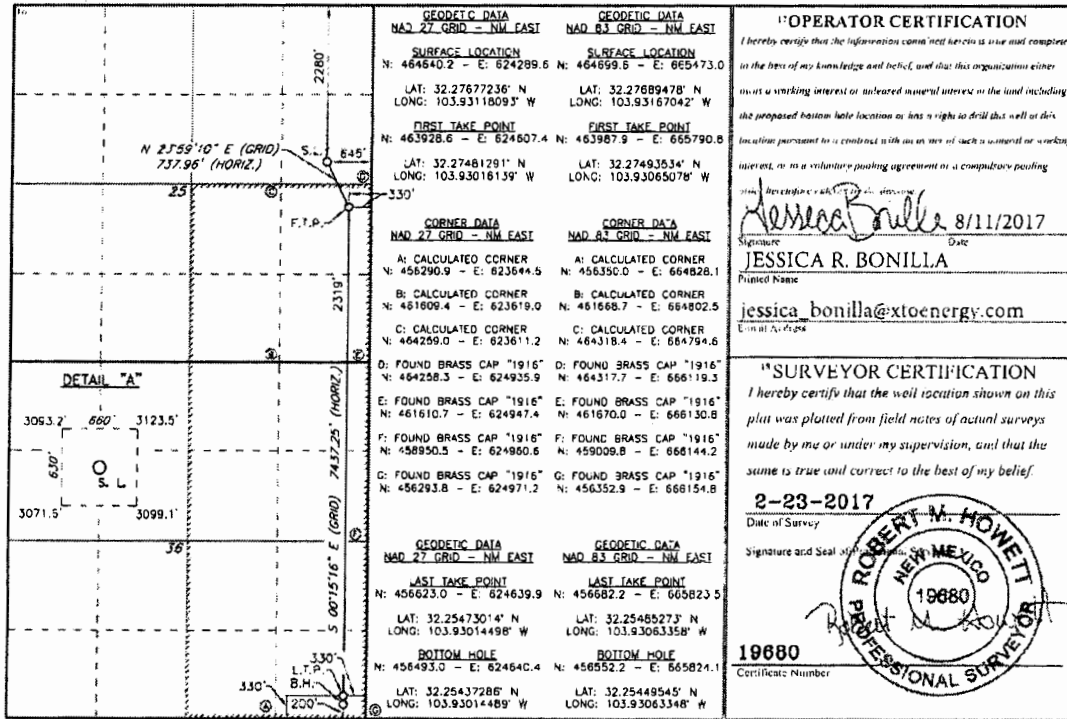

RRC - Firm No.: TX 10193838 NM 4655451 - Job No.: L51702106

EXHIBIT "A"

Remuda North

WOLFCAMP FORMATION

1. **Description of lands:**

Township 23S, Range 29E, N.M.P.M
Section 24: W/2
Township 23S, Range 29E, N.M.P.M.
Section 25: NW/4
Containing 480.00 Acres, more or less Eddy County, New Mexico

2. **Parties to this Agreement and percentages or fractional interest of each, with contact information for notice purposes.**

<u>Owner</u>	<u>Working Interest</u>
XTO entities 810 Houston Street Fort Worth, TX 76102	91.66667%
<u>Devon Energy Production Company</u> 333 W. Sheridan Avenue Oklahoma City, OK 73102	16.66666%

EXHIBIT "A"

Remuda North

WOLFCAMP FORMATION

1. Description of lands:

Township 23S, Range 29E, N.M.P.M
Section 24: E/2
Township 23S, Range 29E, N.M.P.M.
Section 25: NE/4
Containing 480.00 Acres, more or less Eddy County, New Mexico

2. Parties to this Agreement and percentages or fractional interest of each, with contact information for notice purposes.

<u>Owner</u>	<u>Working Interest</u>
XTO entities 810 Houston Street Fort Worth, TX 76102	95.83334%
<u>Devon Energy Production Company</u> 333 W. Sheridan Avenue Oklahoma City, OK 73102	4.16666%

EXHIBIT "A"

Remuda South

WOLFCAMP FORMATION

1. Description of lands:

Township 23S, Range 29E, N.M.P.M
Section 36: W/2
Township 23S, Range 29E, N.M.P.M.
Section 25: SW/4
Containing 480.00 Acres, more or less Eddy County, New Mexico

2. Parties to this Agreement and percentages or fractional interest of each, with contact information for notice purposes.

<u>Owner</u>	<u>Working Interest</u>
XTO entities 810 Houston Street Fort Worth, TX 76102	79.16667%
<u>Devon Energy Production Company</u> 333 W. Sheridan Avenue Oklahoma City, OK 73102	20.83333%

EXHIBIT "A"

Remuda South

WOLFCAMP FORMATION

1. **Description of lands:**

Township 23S, Range 29E, N.M.P.M
Section 36: E/2
Township 23S, Range 29E, N.M.P.M.
Section 25: SE/4
Containing 480.00 Acres, more or less Eddy County, New Mexico

2. **Parties to this Agreement and percentages or fractional interest of each, with contact information for notice purposes.**

<u>Owner</u>	<u>Working Interest</u>
XTO entities 810 Houston Street Fort Worth, TX 76102	91.66667%
<u>Devon Energy Production Company</u> 333 W. Sheridan Avenue Oklahoma City, OK 73102	8.33333%



XTO Energy Inc.
810 Houston Street
Fort Worth, TX 76102-6298
(817) 870-2800
(817) 885-6616 Fax

VIA FEDERAL EXPRESS

September 8, 2017

Devon Energy Production Company, LP
333 W. Sheridan Ave.
Oklahoma City, OK 73102
Attn: Joe Hammond

RE: XTO – Remuda South 25 State 125H
SE/4 of Section 25-23S-29E
E/2 of Section 36-23S-29E
Eddy County, New Mexico

Dear Working Interest Owner:

XTO Energy Inc. hereby proposes the drilling of a well to test the Wolfcamp A formation at a surface location of 2,280' FNL and 1,995' FEL of Section 25, T23S-R29E and a bottom hole location of 200' FSL and 2,310' FEL of Section 36, T23S-29E, Eddy County, New Mexico. The proposed proration unit for this well is the SE/4 of Section 25, T23S-29E and E/2 of Section 36, T23S-29E, Eddy County, Mexico.

The approximate cost to drill this test is \$2,111,500.00 with a total completion cost of \$7,815,000.00 as evidenced on the enclosed Authority for Expenditure (AFE). Should you wish to participate with your interest, please sign the enclosed AFE and return to the undersigned. A Joint Operating Agreement using a \$7,500 drilling/ \$750 producing well rate will be sent for your execution.

Should you have any questions regarding this matter, I can be contacted at (817) 885-2746 or via email at angie_repka@xtoenergy.com.

Sincerely,

A handwritten signature in black ink, appearing to read 'Angie Repka', written over a horizontal line.

Angie Repka, CPL
Division Landman

Encl.

An **ExxonMobil** Subsidiary

BEFORE THE OIL CONSERVATION DIVISION
Santa Fe, New Mexico
Exhibit No. 4
Submitted by: XTO ENERGY
Hearing Date: October 26, 2017



XTO ENERGY INC.
AUTHORITY FOR EXPENDITURE

AFE NO.: 1700767	DISTRICT: DELAWARE
AFE DESC: D&C IN WOLFCAMP A	FIELD: REMUDA
DATE: 02/15/2017	ACCOUNTING ID: 507669
AFE TYPE: DEVELOPMENT DRILLING	WELL NAME: REMUDA SOUTH 25 STATE 1205H
OPERATOR: 81 - XTO ENERGY INC.	STATE/COUNTY: New Mexico / Eddy
SURVEY/ABSTRACT:	XTO WT DECIMAL: 0.99990000

DETAIL OF EXPENDITURES	DRYHOLE	COMPLETION	EQUIP/ TIE-IN	SUPPLEMENT	TOTAL
FRAC FLUID/SW DISPOSAL	0.00	120,000.00	0.00	0.00	120,000.00
CMPL WATER TRANSFER SERVICE	0.00	110,000.00	0.00	0.00	110,000.00
TOTAL:		230,000.00	0.00		230,000.00
DRLG-DAYWK,FTG.& RIG MVG	630,000.00	0.00	0.00	0.00	630,000.00
COMPLETION RIG	0.00	36,500.00	0.00	0.00	36,500.00
CASING CREWS & LAYDOWN SERVICE	10,000.00	0.00	0.00	0.00	10,000.00
DIRECTIONAL TOOLS & SERVICES	228,000.00	0.00	0.00	0.00	228,000.00
ROADS AND LOCATION	50,000.00	0.00	0.00	0.00	50,000.00
DRILLING & COMPL FLUIDS & CHEM	149,000.00	0.00	0.00	0.00	149,000.00
SURF/INT CEMENT & SERVICE	45,000.00	0.00	0.00	0.00	45,000.00
BITS, MILLS & REAMERS	76,000.00	0.00	0.00	0.00	76,000.00
DRLG RENTALS' SUB-SURFACE	60,000.00	0.00	0.00	0.00	60,000.00
DRLG RENTALS' SURFACE	122,000.00	0.00	0.00	0.00	122,000.00
RIG FUEL, POWER & WATER	149,000.00	0.00	0.00	0.00	149,000.00
WELL LOGGING CASED HOLE	0.00	200,000.00	0.00	0.00	200,000.00
STIMULATION & PUMPING SERVICES	0.00	3,573,000.00	0.00	0.00	3,573,000.00
DRILLING SUPERVISION	95,000.00	0.00	0.00	0.00	95,000.00
MUD LOGGER	27,000.00	0.00	0.00	0.00	27,000.00
MISC SUPPLIES	27,000.00	0.00	0.00	0.00	27,000.00
TITLE WORK/OPINIONS	10,000.00	0.00	0.00	0.00	10,000.00
DRILLING OVERHEAD	7,000.00	0.00	0.00	0.00	7,000.00
TRUCKING & HOT SHOT	41,000.00	0.00	0.00	0.00	41,000.00
FLUID HAULING, SOLIDS CTRL	176,000.00	0.00	0.00	0.00	176,000.00
COMPLETION SERVICES	0.00	200,000.00	0.00	0.00	200,000.00
FLOWBACK	0.00	100,000.00	0.00	0.00	100,000.00
FRAC TANKS	0.00	25,000.00	0.00	0.00	25,000.00
PROD CSG CEMENT & SERVICE	0.00	65,000.00	0.00	0.00	65,000.00
PROD CSG CREW/LAYDOWN SVS	0.00	9,000.00	0.00	0.00	9,000.00
CMPL RENTALS' SUB SURFACE	0.00	40,000.00	0.00	0.00	40,000.00
CMPL RENTALS' SURFACE	0.00	275,000.00	0.00	0.00	275,000.00
CMPL ENGR/SUPERVISION	0.00	45,000.00	0.00	0.00	45,000.00
CMPL TRUCKING & HOT SHOT	0.00	10,000.00	0.00	0.00	10,000.00
CMPL FISHING/REMEDIAL SVS	0.00	25,000.00	0.00	0.00	25,000.00
CMPL MISC LABOR	0.00	28,000.00	0.00	0.00	28,000.00
MISC LABOR/WELDING	34,000.00	0.00	0.00	0.00	34,000.00
CMPL FLUID/CHEM/TRANSP	0.00	340,000.00	0.00	0.00	340,000.00
COMPLETION BITS,SCRAPERS&MILLS	0.00	3,000.00	0.00	0.00	3,000.00
FRAC PIT	0.00	50,000.00	0.00	0.00	50,000.00



XTO ENERGY INC.
AUTHORITY FOR EXPENDITURE

AFE NO.: 1700767	DISTRICT: DELAWARE
AFE DESC: D&C IN WOLFCAMPA	FIELD: REMUDA
DATE: 02/15/2017	ACCOUNTING ID: 507669
AFE TYPE: DEVELOPMENT DRILLING	WELL NAME: REMUDA SOUTH 25 STATE 1205H
OPERATOR: 81 - XTO ENERGY INC.	STATE/COUNTY: New Mexico / Eddy
SURVEY/ABSTRACT:	XTO WI DECIMAL: 0.99990000

DETAIL OF EXPENDITURES	DRYHOLE	COMPLETION	EQUIP / TIE-IN	SUPPLEMENT	TOTAL
WIP-INTAN. DEVLPMT COST	1,936,000.00	5,024,500.00	0.00		6,960,500.00
CONDUCTOR PIPE	20,000.00	0.00	0.00	0.00	20,000.00
TUBING	0.00	65,000.00	0.00	0.00	65,000.00
WELLHEAD	9,500.00	0.00	0.00	0.00	9,500.00
LEASE AND FLOW LINES	0.00	30,000.00	0.00	0.00	30,000.00
PACKER & SUB-SURFACE EQUIPMENT	0.00	20,000.00	0.00	0.00	20,000.00
AUTOMATION EQUIPMENT	0.00	15,000.00	0.00	0.00	15,000.00
GAS LIFTS-SINGLE WELL	0.00	120,000.00	0.00	0.00	120,000.00
SURFACE CASING	11,000.00	0.00	0.00	0.00	11,000.00
INTERMEDIATE CASING	135,000.00	0.00	0.00	0.00	135,000.00
PRODUCTION/LINER CASING	0.00	184,000.00	0.00	0.00	184,000.00
TUBING HEAD/X-MAS TREE	0.00	15,000.00	0.00	0.00	15,000.00
WIP-Lease & Well Equip. TOTA	175,500.00	449,000.00	0.00		624,500.00
TOTAL THIS AFE:	2,111,500.00	5,703,500.00			7,815,000.00

*** This AFE is an estimate **only**. By returning one signed copy, you agree to pay your share of the actual costs incurred. ***

REMARKS: DRILL AND COMPLETE SUBJECT WELL IN WOLFCAMPA.

Prepared By: <u>ROBIN ANDERSON</u>	Non Operator Approval DATE _____ COMPANY _____ BY _____ TITLE _____
Approved By: <u>KENDAL DECKER</u>	
Signature: _____	



XTO Energy Inc.
810 Houston Street
Fort Worth, TX 76102-6298
(817) 870-2800
(817) 885-6616 Fax

VIA FEDERAL EXPRESS

July 14, 2017

Devon Energy Production Company, LP
333 W. Sheridan Ave.
Oklahoma City, OK 73102
Attn: Ryan Cloer

RE: XTO – Remuda South 25 State 1005H
SE/4 of Section 25-23S-29E
E/2 of Section 36-23S-29E
Eddy County, New Mexico

Dear Working Interest Owner:

XTO Energy Inc. hereby proposes the drilling of an approximate 10,390' TVD and 18,200' TMD well to test the Wolfcamp X formation at a surface location of 2,280' FNL and 2,025' FEL of Section 25, T23S-R29E and a bottom hole location of 200' FSL and 2,310' FEL of Section 36, T23S-29E, Eddy County, New Mexico. The proposed proration unit for this well is the SE/4 of Section 25, T23S-29E and E/2 of Section 36, T23S-29E, Eddy County, Mexico.

The approximate cost to drill this test is \$2,102,676.00 with a total completion cost of \$7,806,000.00 as evidenced on the enclosed Authority for Expenditure (AFE). Should you wish to participate with your interest, please sign the enclosed AFE and return to the undersigned. A Joint Operating Agreement using a \$7,500 drilling/ \$750 producing well rate will be sent for your execution.

Should you have any questions regarding this matter, I can be contacted at (817) 885-2746 or via email at angie_repka@xtoenergy.com.

Sincerely,

Angie Repka, CPL
Division Landman

Encl.

An **ExxonMobil** Subsidiary



XTO ENERGY INC.
AUTHORITY FOR EXPENDITURE

AFE NO:	1701700	DISTRICT:	DELAWARE
AFE DESC:	D&C IN WOLFCAMP X	FIELD:	REMUDA
DATE:	04/04/2017	ACCOUNTING ID:	507691
AFE TYPE:	DEVELOPMENT DRILLING	WELL NAME:	REMUDA SOUTH 25 STATE 1005H
OPERATOR:	81 - XTO ENERGY INC.	STATE/COUNTY:	New Mexico / Eddy
SURVEY/ABSTRACT:		XTO WI DECIMAL:	0.999900000

DETAIL OF EXPENDITURES	DRYHOLE	COMPLETION	EQUIP / TIE-IN	SUPPLEMENT	TOTAL
FRAC FLUID/SW DISPOSAL	0.00	120,000.00	0.00	0.00	120,000.00
CMPL WATER TRANSFER SERVICE	0.00	50,000.00	0.00	0.00	50,000.00
TOTAL:		170,000.00	0.00		170,000.00
DRLG-DAYWK,FTG,& RIG MVG	614,000.00	0.00	0.00	0.00	614,000.00
COMPLETION RIG	0.00	40,000.00	0.00	0.00	40,000.00
CASING CREWS & LAYDOWN SERVICE	10,000.00	0.00	0.00	0.00	10,000.00
DIRECTIONAL TOOLS & SERVICES	190,000.00	0.00	0.00	0.00	190,000.00
ROADS AND LOCATION	125,000.00	5,000.00	0.00	0.00	130,000.00
DRILLING & COMPL FLUIDS & CHEM	144,000.00	0.00	0.00	0.00	144,000.00
SURF/INT CEMENT & SERVICE	45,000.00	0.00	0.00	0.00	45,000.00
BITS, MILLS & REAMERS	76,000.00	0.00	0.00	0.00	76,000.00
COMPL-DAMAGED/LOST IN HOLE	0.00	80,000.00	0.00	0.00	80,000.00
DRLG RENTALS: SUB-SURFACE	58,000.00	0.00	0.00	0.00	58,000.00
DRLG RENTALS: SURFACE	118,000.00	0.00	0.00	0.00	118,000.00
RIG FUEL, POWER & WATER	144,000.00	0.00	0.00	0.00	144,000.00
WELL LOGGING: CASED HOLE	0.00	300,000.00	0.00	0.00	300,000.00
STIMULATION & PUMPING SERVICES	0.00	3,300,000.00	0.00	0.00	3,300,000.00
DRILLING SUPERVISION	92,000.00	0.00	0.00	0.00	92,000.00
MUD LOGGER	26,000.00	0.00	0.00	0.00	26,000.00
MISC SUPPLIES	26,000.00	0.00	0.00	0.00	26,000.00
TITLE WORK/OPINIONS	10,000.00	0.00	0.00	0.00	10,000.00
DRILLING OVERHEAD	7,000.00	0.00	0.00	0.00	7,000.00
TRUCKING & HOT SHOT	40,000.00	8,000.00	0.00	0.00	48,000.00
FLUID HAULING, SOLIDS CTRL	170,000.00	28,000.00	0.00	0.00	198,000.00
COMPLETION SERVICES	0.00	130,000.00	0.00	0.00	130,000.00
FLOWBACK	0.00	100,000.00	0.00	0.00	100,000.00
FRAC TANKS	0.00	20,000.00	0.00	0.00	20,000.00
PROD CSG CEMENT & SERVICE	0.00	65,000.00	0.00	0.00	65,000.00
DISTRICT TOOL-SUBSURFACE	0.00	20,000.00	0.00	0.00	20,000.00
PROD CSG CREW/LAYDOWN SVS	0.00	9,000.00	0.00	0.00	9,000.00
CMPL RENTALS: SUB SURFACE	0.00	30,000.00	0.00	0.00	30,000.00
CMPL RENTALS: SURFACE	0.00	130,000.00	0.00	0.00	130,000.00
CMPL ENGR/SUPERVISION	0.00	15,000.00	0.00	0.00	15,000.00
CMPL TRUCKING & HOT SHOT	0.00	20,000.00	0.00	0.00	20,000.00
CMPL FISHING/REMEDIAL SVS	0.00	26,000.00	0.00	0.00	26,000.00
CMPL CONTINGENCIES	0.00	20,000.00	0.00	0.00	20,000.00
CMPL MISC LABOR	0.00	10,000.00	0.00	0.00	10,000.00
MISC LABOR/WELDING	33,000.00	0.00	0.00	0.00	33,000.00



XTO ENERGY INC.
AUTHORITY FOR EXPENDITURE

AFE NO.: 1701700	DISTRICT: DELAWARE
AFE DESC: D&C IN WOLFCAMP X	FIELD: REMUDA
DATE: 04/04/2017	ACCOUNTING ID: 507691
AFE TYPE: DEVELOPMENT DRILLING	WELL NAME: REMUDA SOUTH 25 STATE 1005H
OPERATOR: 81 - XTO ENERGY INC.	STATE/COUNTY: New Mexico / Eddy
SURVEY/ABSTRACT:	XTO WI DECIMAL: 0.99990000

DETAIL OF EXPENDITURES	DRYHOLE	COMPLETION	EQUIP / TIE-IN	SUPPLEMENT	TOTAL
CMPL FLUID/CHEM/TRANSP	0.00	600,000.00	0.00	0.00	600,000.00
COMPLETION BITS,SCRAPERS&MILLS	0.00	50,000.00	0.00	0.00	50,000.00
FRAC PIT	0.00	50,000.00	0.00	0.00	50,000.00
WIP-INTAN. DEVLPMNT COST	1,928,000.00	5,056,000.00	0.00		6,984,000.00
CONDUCTOR PIPE	20,000.00	0.00	0.00	0.00	20,000.00
TUBING	0.00	50,000.00	0.00	0.00	50,000.00
WELLHEAD	8,676.00	10,000.00	0.00	0.00	18,676.00
PUMPING & LIFTING EQUIP	0.00	100,000.00	0.00	0.00	100,000.00
TANK BATTERIES	0.00	10,000.00	0.00	0.00	10,000.00
SWD SYSTEMS	0.00	5,000.00	0.00	0.00	5,000.00
ELECTRICAL DISTR SYSTEMS	0.00	4,000.00	0.00	0.00	4,000.00
LEASE AND FLOW LINES	0.00	10,000.00	0.00	0.00	10,000.00
SEP,DEHY,TREATERS,HEAT EXCH,SC	0.00	10,000.00	0.00	0.00	10,000.00
PACKER & SUB-SURFACE EQUIPMENT	0.00	35,000.00	0.00	0.00	35,000.00
NGO PLANT-VESSEL	0.00	20,000.00	0.00	0.00	20,000.00
AUTOMATION EQUIPMENT	0.00	5,000.00	0.00	0.00	5,000.00
GAS LIFTS-SINGLE WELL	0.00	20,000.00	0.00	0.00	20,000.00
SURFACE CASING	11,000.00	0.00	0.00	0.00	11,000.00
INTERMEDIATE CASING	135,000.00	0.00	0.00	0.00	135,000.00
PRODUCTION/LINER CASING	0.00	185,000.00	0.00	0.00	185,000.00
TUBING HEAD/X-MAS TREE	0.00	8,324.00	0.00	0.00	8,324.00
CMPL CONTINGENCIES	0.00	5,000.00	0.00	0.00	5,000.00
WIP-Lease & Well Equip. TOTA	174,676.00	477,324.00	0.00		652,000.00
TOTAL THIS AFE:	2,102,676.00	5,703,324.00			7,806,000.00

*** This AFE is an estimate only. By returning one signed copy, you agree to pay your share of the actual costs incurred. ***

REMARKS: D&C A 1.5 MILE LATERAL IN WOLFCAMP X. SUBJECT WELL WILL BE DRILLED TO A TD OF +/-18,200'MD/10,390'TVD WHERE 5-1/2" CASING WILL BE CEMENTED IN PLACE. DRILLING COSTS BASED ON 26 DAYS SPUD-RR WITH A 5-DAY RIG MOVE. WELL WILL THEN BE FRACTURE STIMULATED WITH 2,000 LBS/FT AND 200 FT PLUG SPACING

**STATE OF NEW MEXICO
DEPARTMENT OF ENERGY, MINERALS AND NATURAL RESOURCES
OIL CONSERVATION DIVISION**

**APPLICATION OF XTO ENERGY INC.
FOR A NON-STANDARD SPACING AND
PRORATION UNIT, AND COMPULSORY POOLING,
EDDY COUNTY, NEW MEXICO.**

CASE NOS. 15832 - 15835

AFFIDAVIT

STATE OF NEW MEXICO)
) ss.
COUNTY OF SANTA FE)

Michael H. Feldewert, attorney in fact and authorized representative of XTO Energy Inc., the Applicant herein, being first duly sworn, upon oath, states that the above-referenced Applications have been provided under the notice letters and proof of receipts attached hereto.



Michael H. Feldewert

SUBSCRIBED AND SWORN to before me this 25th day of October, 2017 by Michael H.

Feldewert.

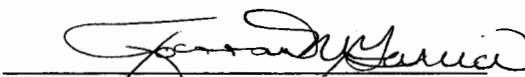

Notary Public

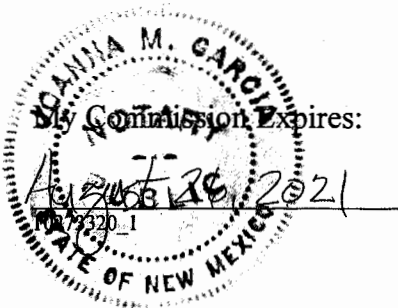

HOLLAND & HART^{LLP}



Jordan L. Kessler
Associate
Phone (505) 988-4421
Fax (505) 983-6043
jlkessler@hollandhart.com

September 22, 2017

VIA CERTIFIED MAIL
CERTIFIED RECEIPT REQUESTED

TO: POOLED PARTIES

Re: Amended application of XTO Energy Inc. for a non-standard spacing and proration unit, and compulsory pooling, Eddy County, New Mexico.
Remuda North 25 State No. 101H Well, Remuda North 25 State No. 103H Well,
Remuda North 25 State No. 121H Well, Remuda North 25 State No. 122H Well,
Remuda North 25 State No. 123H Well, Remuda North 25 State No. 124H Well

Dear Sir or Madam:

This letter is to advise you that XTO Energy Inc., has filed the enclosed amended application with the New Mexico Oil Conservation Division. This application will be set for hearing before a Division Examiner at 8:15 a.m. on October 12, 2017. The hearing will be held in Porter Hall in the Oil Conservation Division's Santa Fe Offices located at 1220 South Saint Francis Drive, Santa Fe, New Mexico 87505. You are not required to attend this hearing, but as an owner of an interest that may be affected by this application, you may appear and present testimony. Failure to appear at that time and become a party of record will preclude you from challenging the matter at a later date.

Parties appearing in cases are required by Division Rule 19.15.4.13:B to file a Pre-hearing Statement four days in advance of a scheduled hearing. This statement must be filed at the Division's Santa Fe office at the above specified address and should include: the names of the parties and their attorneys; a concise statement of the case; the names of all witnesses the party will call to testify at the hearing; the approximate time the party will need to present its case; and identification of any procedural matters that are to be resolved prior to the hearing.

If you have any questions about this matter please contact Angie Repka, at (817) 885-2746 or Angie_Repka@xtoenergy.com.

Sincerely,

Jordan L. Kessler

ATTORNEY FOR XTO ENERGY INC.

Holland & Hart LLP

Phone [505] 988-4421 Fax [505] 983-6043 www.hollandhart.com

110 North Guadalupe Suite 1 Santa Fe, New Mexico 87501 Mailing Address P.O. Box 2208 Santa Fe, NM 87504-2208

Atlanta, Dallas, Denver, Fort Collins, Houston, Los Angeles, Miami, New York, Phoenix, San Diego, San Francisco, Seattle, Washington, D.C.



Jordan L. Kessler
Associate
Phone (505) 988-4421
Fax (505) 983-6043
jkessler@hollandhart.com

September 22, 2017

VIA CERTIFIED MAIL
CERTIFIED RECEIPT REQUESTED

TO: POOLED PARTIES

Re: Amended application of XTO Energy Inc. for a non-standard spacing and proration unit, and compulsory pooling, Eddy County, New Mexico.
Remuda South 25 State No. 101H Well, Remuda South 25 State No. 103H Well,
Remuda South 25 State No. 121H Well, Remuda South 25 State No. 122H Well,
Remuda South 25 State No. 123H Well, Remuda South 25 State No. 124H Well

Dear Sir or Madam:

This letter is to advise you that XTO Energy Inc., has filed the enclosed amended application with the New Mexico Oil Conservation Division. This application will be set for hearing before a Division Examiner at 8:15 a.m. on October 12, 2017. The hearing will be held in Porter Hall in the Oil Conservation Division's Santa Fe Offices located at 1220 South Saint Francis Drive, Santa Fe, New Mexico 87505. You are not required to attend this hearing, but as an owner of an interest that may be affected by this application, you may appear and present testimony. Failure to appear at that time and become a party of record will preclude you from challenging the matter at a later date.

Parties appearing in cases are required by Division Rule 19.15.4.13.B to file a Pre-hearing Statement four days in advance of a scheduled hearing. This statement must be filed at the Division's Santa Fe office at the above specified address and should include: the names of the parties and their attorneys; a concise statement of the case; the names of all witnesses the party will call to testify at the hearing; the approximate time the party will need to present its case; and identification of any procedural matters that are to be resolved prior to the hearing.

If you have any questions about this matter please contact Angie Repka, at (817) 885-2746 or Angie_Repka@xtoenergy.com.

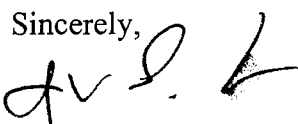
Sincerely,

Jordan L. Kessler
ATTORNEY FOR XTO ENERGY INC.

HOLLAND & HART 

Jordan L. Kessler
Associate

Phone (505) 988-4421

Fax (505) 983-6043

jlkessler@hollandhart.com

September 22, 2017

VIA CERTIFIED MAIL
CERTIFIED RECEIPT REQUESTED

TO: POOLED PARTIES

Re: Amended Application of XTO Energy Inc. for a non-standard spacing and proration unit, and compulsory pooling, Eddy County, New Mexico.
Remuda North 25 State No. 105H Well, Remuda North 25 State No. 107H Well,
Remuda North 25 State No. 125H Well, Remuda North 25 State No. 126H Well,
Remuda North 25 State No. 127H Well, Remuda North 25 State No. 128H Well

Dear Sir or Madam:

This letter is to advise you that XTO Energy Inc., has filed the enclosed amended application with the New Mexico Oil Conservation Division. This application will be set for hearing before a Division Examiner at 8:15 a.m. on October 12, 2017. The hearing will be held in Porter Hall in the Oil Conservation Division's Santa Fe Offices located at 1220 South Saint Francis Drive, Santa Fe, New Mexico 87505. You are not required to attend this hearing, but as an owner of an interest that may be affected by this application, you may appear and present testimony. Failure to appear at that time and become a party of record will preclude you from challenging the matter at a later date.

Parties appearing in cases are required by Division Rule 19.15.4.13.B to file a Pre-hearing Statement four days in advance of a scheduled hearing. This statement must be filed at the Division's Santa Fe office at the above specified address and should include: the names of the parties and their attorneys; a concise statement of the case; the names of all witnesses the party will call to testify at the hearing; the approximate time the party will need to present its case; and identification of any procedural matters that are to be resolved prior to the hearing.

If you have any questions about this matter please contact Angie Repka, at (817) 885-2746 or Angie_Repka@xtoenergy.com.

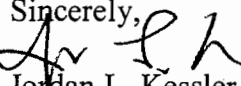
Sincerely,

Jordan L. Kessler

ATTORNEY FOR XTO ENERGY INC.

Holland & Hart LLP

Phone [505] 988-4421 Fax [505] 983-6043 www.hollandhart.com

110 North Guadalupe Suite 1 Santa Fe, New Mexico 87501 Mailing Address P.O. Box 2208 Santa Fe, NM 87504-2208

HOLLAND & HART^{LLP}



Jordan L. Kessler

Associate

Phone (505) 988-4421

Fax (505) 983-6043

jlkessler@hollandhart.com

September 22, 2017

VIA CERTIFIED MAIL
CERTIFIED RECEIPT REQUESTED

TO: POOLED PARTIES

Re: Amended application of XTO Energy Inc. for a non-standard spacing and proration unit, and compulsory pooling, Eddy County, New Mexico.
Remuda South 25 State No. 105H Well, Remuda South 25 State No. 107H Well,
Remuda South 25 State No. 125H Well, Remuda South 25 State No. 126H Well,
Remuda South 25 State No. 127H Well, Remuda South 25 State No. 128H Well

Dear Sir or Madam:

This letter is to advise you that XTO Energy Inc., has filed the enclosed amended application with the New Mexico Oil Conservation Division. This application will be set for hearing before a Division Examiner at 8:15 a.m. on October 12, 2017. The hearing will be held in Porter Hall in the Oil Conservation Division's Santa Fe Offices located at 1220 South Saint Francis Drive, Santa Fe, New Mexico 87505. You are not required to attend this hearing, but as an owner of an interest that may be affected by this application, you may appear and present testimony. Failure to appear at that time and become a party of record will preclude you from challenging the matter at a later date.

Parties appearing in cases are required by Division Rule 19.15.4.13.B to file a Pre-hearing Statement four days in advance of a scheduled hearing. This statement must be filed at the Division's Santa Fe office at the above specified address and should include: the names of the parties and their attorneys; a concise statement of the case; the names of all witnesses the party will call to testify at the hearing; the approximate time the party will need to present its case; and identification of any procedural matters that are to be resolved prior to the hearing.

If you have any questions about this matter please contact Angie Repka, at (817) 885-2746 or Angie_Repka@xtoenergy.com.

Sincerely,

Jordan L. Kessler

ATTORNEY FOR XTO ENERGY INC.

HOLLAND & HART ^{LLP}



Jordan L. Kessler
Associate
Phone (505) 988-4421
Fax (505) 983-6043
jlkessler@hollandhart.com

September 22, 2017

VIA CERTIFIED MAIL
RETURN RECEIPT REQUESTED

TO: AFFECTED PARTIES AND OFFSETTING LESSEES AND OPERATORS

RE: Amended application of XTO Energy Inc. for a non-standard spacing and proration unit, and compulsory pooling, Eddy County, New Mexico.
Remuda North 25 State No. 101H Well, Remuda North 25 State No. 103H Well,
Remuda North 25 State No. 121H Well, Remuda North 25 State No. 122H Well,
Remuda North 25 State No. 123H Well, Remuda North 25 State No. 124H Well

This letter is to advise you that XTO Energy Inc. has filed the enclosed amended application with the New Mexico Oil Conservation Division. *Your interests are not being pooled under this application*, but as a lessee or operator in an offsetting tract or a tract affected by the non-standard spacing unit, you are entitled to notice of this application.

This application has been set for hearing before a Division Examiner at 8:15 AM on October 12, 2017. The hearing will be held in Porter Hall in the Oil Conservation Division's Santa Fe Offices located at 1220 South Saint Francis Drive, Santa Fe, New Mexico 87505. You are not required to attend this hearing, but as an owner of an interest that may be affected by this application, you may appear and present testimony. Failure to appear at that time and become a party of record will preclude you from challenging the matter at a later date.

Parties appearing in cases are required by Division Rule 19.15.4.13.B to file a Pre-Hearing Statement with the Oil Conservation Division's Santa Fe office, four days in advance of a scheduled hearing, but at least on the Thursday preceding the hearing. This statement must include: the names of the parties and their attorneys; a concise statement of the case; the names of all witnesses the party will call to testify at the hearing; the approximate time the party will need to present its case; and identification of any procedural matters that are to be resolved prior to the hearing.

If you have any questions about this matter please contact Angie Repka, at (817) 885-2746 or Angie_Repka@xtoenergy.com.

Sincerely,

Jordan L. Kessler

ATTORNEY FOR XTO ENERGY INC.

Holland & Hart ^{LLP}

Phone [505] 988-4421 Fax [505] 983-6043 www.hollandhart.com

110 North Guadalupe Suite 1 Santa Fe, New Mexico 87501 Mailing Address P.O. Box 2208 Santa Fe, NM 87504-2208

Aspen, Boulder, Carson City, Colorado Springs, Denver, Denver Tech Center, Billings, Boise, Cheyenne, Jackson Hole, Las Vegas, Reno, Salt Lake City, Santa Fe, Wichita, Dallas

HOLLAND & HART^{LLP}



Jordan L. Kessler
Associate
Phone (505) 988-4421
Fax (505) 983-6043
jlkessler@hollandhart.com

September 22, 2017

VIA CERTIFIED MAIL
RETURN RECEIPT REQUESTED

TO: AFFECTED PARTIES AND OFFSETTING LESSEES AND OPERATORS

RE: Amended application of XTO Energy Inc. for a non-standard spacing and proration unit, and compulsory pooling, Eddy County, New Mexico.
Remuda South 25 State No. 101H Well, Remuda South 25 State No. 103H Well,
Remuda South 25 State No. 121H Well, Remuda South 25 State No. 122H Well,
Remuda South 25 State No. 123H Well, Remuda South 25 State No. 124H Well

This letter is to advise you that XTO Energy Inc. has filed the enclosed amended application with the New Mexico Oil Conservation Division. *Your interests are not being pooled under this application*, but as a lessee or operator in an offsetting tract or a tract affected by the non-standard spacing unit, you are entitled to notice of this application.

This application has been set for hearing before a Division Examiner at 8:15 AM on October 12, 2017. The hearing will be held in Porter Hall in the Oil Conservation Division's Santa Fe Offices located at 1220 South Saint Francis Drive, Santa Fe, New Mexico 87505. You are not required to attend this hearing, but as an owner of an interest that may be affected by this application, you may appear and present testimony. Failure to appear at that time and become a party of record will preclude you from challenging the matter at a later date.

Parties appearing in cases are required by Division Rule 19.15.4.13.B to file a Pre-Hearing Statement with the Oil Conservation Division's Santa Fe office, four days in advance of a scheduled hearing, but at least on the Thursday preceding the hearing. This statement must include: the names of the parties and their attorneys; a concise statement of the case; the names of all witnesses the party will call to testify at the hearing; the approximate time the party will need to present its case; and identification of any procedural matters that are to be resolved prior to the hearing.

If you have any questions about this matter please contact Angie Repka, at (817) 885-2746 or Angie_Repka@xtoenergy.com.

Sincerely,

Jordan L. Kessler

ATTORNEY FOR XTO ENERGY INC.

Holland & Hart LLP

Phone [505] 988-4421 Fax [505] 983-6043 www.hollandhart.com

110 North Guadalupe Suite 1 Santa Fe, New Mexico 87501 Mailing Address P.O. Box 2208 Santa Fe, NM 87504-2208

Aspen, Boulder, Carson City, Colorado Springs, Denver, Denver Tech Center, Billings, Boise, Cheyenne, Jackson Hole, Las Vegas, Reno, Salt Lake City, Santa Fe, Wichita, Dallas



Jordan L. Kessler
Associate
Phone (505) 988-4421
Fax (505) 983-6043
jlkessler@hollandhart.com

September 22, 2017

VIA CERTIFIED MAIL
RETURN RECEIPT REQUESTED

TO: AFFECTED PARTIES AND OFFSETTING LESSEES AND OPERATORS

RE: Amended application of XTO Energy Inc. for a non-standard spacing and proration unit, and compulsory pooling, Eddy County, New Mexico.
Remuda North 25 State No. 105H Well, Remuda North 25 State No. 107H Well,
Remuda North 25 State No. 125H Well, Remuda North 25 State No. 126H Well,
Remuda North 25 State No. 127H Well, Remuda North 25 State No. 128H Well

This letter is to advise you that XTO Energy Inc. has filed the enclosed amended application with the New Mexico Oil Conservation Division. *Your interests are not being pooled under this application*, but as a lessee or operator in an offsetting tract or a tract affected by the non-standard spacing unit, you are entitled to notice of this application.

This application has been set for hearing before a Division Examiner at 8:15 AM on October 12, 2017. The hearing will be held in Porter Hall in the Oil Conservation Division's Santa Fe Offices located at 1220 South Saint Francis Drive, Santa Fe, New Mexico 87505. You are not required to attend this hearing, but as an owner of an interest that may be affected by this application, you may appear and present testimony. Failure to appear at that time and become a party of record will preclude you from challenging the matter at a later date.

Parties appearing in cases are required by Division Rule 19.15.4.13.B to file a Pre-Hearing Statement with the Oil Conservation Division's Santa Fe office, four days in advance of a scheduled hearing, but at least on the Thursday preceding the hearing. This statement must include: the names of the parties and their attorneys; a concise statement of the case; the names of all witnesses the party will call to testify at the hearing; the approximate time the party will need to present its case; and identification of any procedural matters that are to be resolved prior to the hearing.

If you have any questions about this matter please contact Angie Repka, at (817) 885-2746 or Angie_Repka@xtoenergy.com.

Sincerely,

Jordan L. Kessler
ATTORNEY FOR XTO ENERGY INC.

HOLLAND & HART



Jordan L. Kessler

Associate

Phone (505) 988-4421

Fax (505) 983-6043

jkessler@hollandhart.com

September 22, 2017

VIA CERTIFIED MAIL
RETURN RECEIPT REQUESTED

TO: AFFECTED PARTIES AND OFFSETTING LESSEES AND OPERATORS

RE: Amended application of XTO Energy Inc. for a non-standard spacing and proration unit, and compulsory pooling, Eddy County, New Mexico.
Remuda South 25 State No. 105H Well, Remuda South 25 State No. 107H Well,
Remuda South 25 State No. 125H Well, Remuda South 25 State No. 126H Well,
Remuda South 25 State No. 127H Well, Remuda South 25 State No. 128H Well

This letter is to advise you that XTO Energy Inc. has filed the enclosed amended application with the New Mexico Oil Conservation Division. *Your interests are not being pooled under this application*, but as a lessee or operator in an offsetting tract or a tract affected by the non-standard spacing unit, you are entitled to notice of this application.

This application has been set for hearing before a Division Examiner at 8:15 AM on October 12, 2017. The hearing will be held in Porter Hall in the Oil Conservation Division's Santa Fe Offices located at 1220 South Saint Francis Drive, Santa Fe, New Mexico 87505. You are not required to attend this hearing, but as an owner of an interest that may be affected by this application, you may appear and present testimony. Failure to appear at that time and become a party of record will preclude you from challenging the matter at a later date.

Parties appearing in cases are required by Division Rule 19.15.4.13.B to file a Pre-Hearing Statement with the Oil Conservation Division's Santa Fe office, four days in advance of a scheduled hearing, but at least on the Thursday preceding the hearing. This statement must include: the names of the parties and their attorneys; a concise statement of the case; the names of all witnesses the party will call to testify at the hearing; the approximate time the party will need to present its case; and identification of any procedural matters that are to be resolved prior to the hearing.

If you have any questions about this matter please contact Angie Repka, at (817) 885-2746 or Angie_Repka@xtoenergy.com.

Sincerely,

Jordan L. Kessler

ATTORNEY FOR XTO ENERGY INC.

Holland & Hart LLP

Phone [505] 988-4421 Fax [505] 983-6043 www.hollandhart.com

110 North Guadalupe Suite 1 Santa Fe, New Mexico 87501 Mailing Address P.O. Box 2208 Santa Fe, NM 87504-2208

Wolfcamp Pooled Party List

Remuda North 25 State No. 101H, 103H, 121H, 122H,123H,124H	CASE NO. 15832
Remuda South 25 State No. 101H, 103H, 121H, 122H,123H,124H	CASE NO. 15833
Remuda North 25 State No. 105H , 107H, 125H, 126H, 127H, 128H	CASE NO. 15834
Remuda South 25 State No. 105H , 107H, 125H, 126H, 127H, 128H	CASE NO. 15835

Devon Energy Production Company, LP
333 W. Sheridan Ave.
Oklahoma City, OK 73102

7016 3010 0001 1046 8736

U.S. Postal Service CERTIFIED MAIL® RECEIPT

Domestic Mail Only

For delivery information, visit our website at www.usps.com

OFFICIAL USE

Certified Mail Fee

Extra Services & Fees (check box, add fee as appropriate)

- Return Receipt (hardcopy) \$ _____
- Return Receipt (electronic) \$ _____
- Certified Mail Restricted Delivery \$ _____
- Adult Signature Required \$ _____
- Adult Signature Restricted Delivery \$ _____

Postage

Devon Energy Production
Company, LP,
333 W. Sheridan Ave.,
Oklahoma City, OK 73102

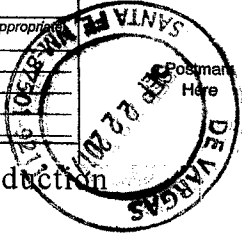

PS Form 3800, April 2015 PSN 7530-02-000-9053

CERTIFIED MAIL

COMPLETE THIS SECTION ON DELIVERY

- 1. Complete items 1, 2, and 3.
- 2. Print your name and address on the reverse so that we can return the card to you.
- 3. Attach this card to the back of the mailpiece, or on the front if space permits.

1. Article Addressed to:

Devon Energy Production
Company, LP,
333 W. Sheridan Ave.,
Oklahoma City, OK 73102



9590 9402 2942 7094 6376 23

2. Article Number (Transfer from service label)

7016 3010 0001 1046 8736

PS Form 3811, July 2015 PSN 7530-02-000-9053

A. Signature

David Carrillo

- Agent
- Addressee

B. Received by (Printed Name)

C. Date of Delivery

D. Is delivery address different from item 1? Yes
If YES, enter delivery address below: No



3. Service Type

- Adult Signature
- Adult Signature Restricted Delivery
- Certified Mail®
- Certified Mail Restricted Delivery
- Collect on Delivery
- Collect on Delivery Restricted Delivery
- Insured Mail
- Priority Mail Express®
- Registered Mail™
- Registered Mail Restricted Delivery
- Return Receipt for Merchandise
- Signature Confirmation™
- Signature Confirmation Restricted Delivery

Mail Restricted Delivery

Domestic Return Receipt

Wolfcamp Offsets (20)

Remuda North 25 State No. 101H, 103H, 121H, 122H,123H,124H	CASE NO. 15832
Remuda South 25 State No. 101H, 103H, 121H, 122H,123H,124H	CASE NO. 15833
Remuda North 25 State No. 105H , 107H, 125H, 126H, 127H, 128H	CASE NO. 15834
Remuda South 25 State No. 105H , 107H, 125H, 126H, 127H, 128H	CASE NO. 15835

Animas Energy LLC
P.O. Box 369
Ignacio, CO 81137

Chevron Midcontinent, L.P.
P.O. Box 2100
Houston, TX 77252

Chevron U.S.A., Inc.
1400 Smith Street
Houston, TX 77002

Cornerstone Family Trust
P.O. Box 17656
Golden, CO 80402

Devon Energy Production Company, LP
333 West Sheridan Avenue
Oklahoma City, OK 73102

Echo Production Inc.
P.O. Box 1210
Graham, TX 76450

HH&P Energy, L.L.C.
P.O. Box 687
Graham, TX 76450

Kaiser-Francis Oil Company
6733 S. Yale Ave.
Tulsa, OK 74136

OXY U.S.A., Inc.
5 Greenway Plaza, Suite 110
Houston, TX 77227-7570

OXY U.S.A., Inc.
P.O. Box 27570
Houston, TX 77227-7570

OXY U.S.A. WTP L.P.
5 Greenway Plaza, Suite 110
Houston, TX 77227-7570

Sandra Mary Thoma
8530 Mill Run Road
Athens, TX 75751

Talus, Inc.
P.O. Box 1210
Graham, TX 76450

Tap Rock Resources, LLC
602 Park Point Dr., Suite 200
Golden, CO 80401

The Allar Company
P.O. Box 1567
Graham, TX 76450

Twin Montana, Inc.
P.O. Box 1210
Graham, TX 76450

Southwest Royalties, Inc.
6 Desta Dr., Suite 3700
Midland, TX 79705

COG Operating LLC
600 West Illinois Ave.
Midland, TX 79701

Rutter & Wilbanks Corp.
P.O. Box 3186
Midland, TX 79702

Wayne & Linda Newkumet
P.O. Box 11330
Midland, TX 79702

7016 3010 0001 1046 8958

U.S. Postal Service
CERTIFIED MAIL® RECEIPT
 Domestic Mail Only

For delivery information, visit **usps.com**
 Remuda N 101H, S 101, N 105, S 105
 Case No. 15832, 33, 34, 35

OFFICE

Certified Mail Fee \$

Extra Services & Fees (check box, add fee as appropriate)

Return Receipt (hardcopy) \$
 Return Receipt (electronic) \$
 Certified Mail Restricted Delivery \$
 Adult Signature Required \$
 Adult Signature Restricted Delivery \$

Animas Energy LLC
 P.O. Box 369
 Ignacio, CO 81137

PS Form 3800, July 2015 PSN 7530-02-000-9053

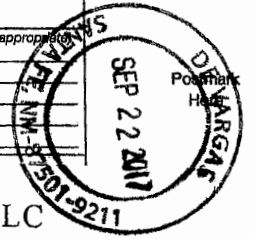

CERTIFIED MAIL

Complete items 1, 2, and 3.

Print your name and address on the reverse so that we can return the card to you.

Attach this card to the back of the mailpiece, or on the front if space permits.

1. Article Addressed to:

Animas Energy LLC
 P.O. Box 369
 Ignacio, CO 81137

2. Article Number (Transfer from service label)
 7016 3010 0001 1046 8958

3. Service Type

Adult Signature
 Adult Signature Restricted Delivery
 Certified Mail®
 Certified Mail Restricted Delivery
 Collect on Delivery
 Collect on Delivery Restricted Delivery

Priority Mail Express®
 Registered Mail™
 Registered Mail Restricted Delivery
 Return Receipt for Merchandise
 Signature Confirmation™
 Signature Confirmation Restricted Delivery

A. Signature
 x *Hilary Garcia* Agent Addressee

B. Received by (Printed Name)
 Hilary Garcia

C. Date of Delivery
 9/29/17

D. Is delivery address different from item 1? Yes
 If YES, enter delivery address below: No

PS Form 3811, July 2015 PSN 7530-02-000-9053

7016 3010 0001 1046 8958

U.S. Postal Service
CERTIFIED MAIL® RECEIPT
 Domestic Mail Only

For delivery information, visit **usps.com**
 Remuda N 101H, S 101, N 105, S 105
 Case No. 15832, 33, 34, 35

OFFICE

Certified Mail Fee \$

Extra Services & Fees (check box, add fee as appropriate)

Return Receipt (hardcopy) \$
 Return Receipt (electronic) \$
 Certified Mail Restricted Delivery \$
 Adult Signature Required \$
 Adult Signature Restricted Delivery \$

Chevron Midcontinent, L.P.
 P.O. Box 2100
 Houston, TX 77252

City, State, ZIP+4®

PS Form 3800, July 2015 PSN 7530-02-000-9053

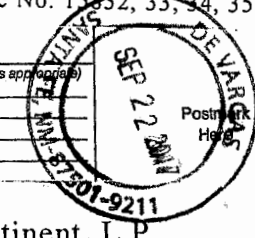

CERTIFIED MAIL

SENDER: COMPLETE THIS SECTION

Complete items 1, 2, and 3.

Print your name and address on the reverse so that we can return the card to you.

Attach this card to the back of the mailpiece, or on the front if space permits.

1. Article Addressed to:

Chevron Midcontinent, L.P.
 P.O. Box 2100
 Houston, TX 77252

2. Article Number (Transfer from service label)
 7016 3010 0001 1046 8958

3. Service Type

Adult Signature
 Adult Signature Restricted Delivery
 Certified Mail®
 Certified Mail Restricted Delivery
 Collect on Delivery
 Collect on Delivery Restricted Delivery
 Insured Mail

Priority Mail Express®
 Registered Mail™
 Registered Mail Restricted Delivery
 Return Receipt for Merchandise
 Signature Confirmation™
 Signature Confirmation Restricted Delivery

A. Signature
 x *Amel* Agent Addressee

B. Received by (Printed Name)
 Amel

C. Date of Delivery
 10-2-17

D. Is delivery address different from item 1? Yes
 If YES, enter delivery address below: No

PS Form 3811, July 2015 PSN 7530-02-000-9053

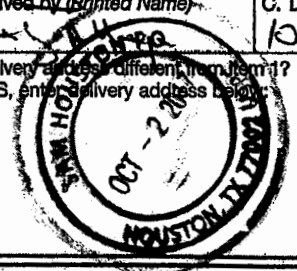

7016 3010 0001 1046 8972

U.S. Postal Service
CERTIFIED MAIL® RECEIPT
Domestic Mail Only

For delivery information, visit usps.com

OFFICE Remuda
N 101H, S 101, N 105, S 105
Case No. 1832, 33, 34, 35

Certified Mail Fee \$

Extra Services & Fees (check box, add fee as appropriate)

Return Receipt (hardcopy) \$
 Return Receipt (electronic) \$
 Certified Mail Restricted Delivery \$
 Adult Signature Required \$
 Adult Signature Restricted Delivery \$

Postage \$

To: Chevron U.S.A., Inc.
1400 Smith Street
Houston, TX 77002

City: Houston, TX

PS Form 3800, April 2015 PSN 7530-02-000-9053

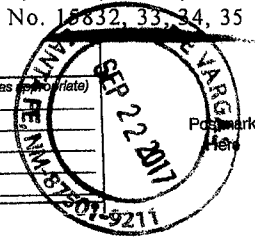

SEND TO COMPLETER

Complete items 1, 2, and 3.

Print your name and address on the reverse so that we can return the card to you.

Attach this card to the back of the mailpiece, or on the front if space permits.

1. Article Addressed to:

Chevron U.S.A., Inc.
1400 Smith Street
Houston, TX 77002

2. Article Number (Transfer from service label):
7016 3010 0001 1046 8972

PS Form 3811, July 2015 PSN 7530-02-000-9053

COMPLETE THIS SECTION ON DELIVERY

A. Signature: Agent, Addressee

B. Received by (Printed Name): Susan Thomas

C. Date of Delivery: SEP 22 2015

D. Is delivery address different from item 1? If YES, enter delivery address below: Houston, TX 77002

3. Service Type: Certified Mail®, Certified Mail Restricted Delivery, Collect on Delivery, Collect on Delivery Restricted Delivery, Adult Signature, Adult Signature Restricted Delivery, Priority Mail Express®, Registered Mail™, Registered Mail Restricted Delivery, Return Receipt for Merchandise, Signature Confirmation™, Signature Confirmation Restricted Delivery

PS Form 3811, July 2015 PSN 7530-02-000-9053

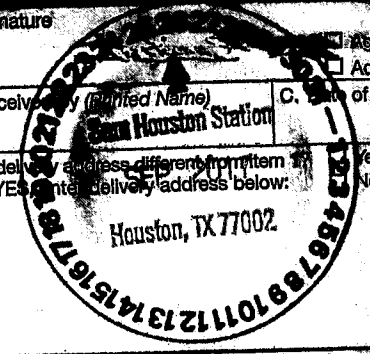

7016 3010 0001 1046 8989

U.S. Postal Service
CERTIFIED MAIL® RECEIPT
Domestic Mail Only

For delivery information, visit usps.com

OFFICE Remuda
N 101H, S 101, N 105, S 105
Case No. 1582, 33, 34, 35

Certified Mail Fee \$

Extra Services & Fees (check box, add fee as appropriate)

Return Receipt (hardcopy) \$
 Return Receipt (electronic) \$
 Certified Mail Restricted Delivery \$
 Adult Signature Required \$
 Adult Signature Restricted Delivery \$

Postage \$

To: Cornerstone Family Trust
P.O. Box 17656
Golden, CO 80402

City: Golden, CO

PS Form 3800, April 2015 PSN 7530-02-000-9053

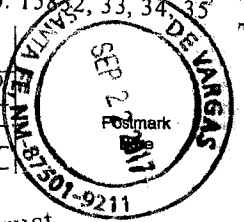

Complete items 1, 2, and 3.

Print your name and address on the reverse so that we can return the card to you.

Attach this card to the back of the mailpiece, or on the front if space permits.

1. Article Addressed to:

Cornerstone Family Trust
P.O. Box 17656
Golden, CO 80402

2. Article Number (Transfer from service label):
7016 3010 0001 1046 8989

PS Form 3811, July 2015 PSN 7530-02-000-9053

COMPLETE THIS SECTION ON DELIVERY

A. Signature: Agent, Addressee

B. Received by (Printed Name): Susan Thomas

C. Date of Delivery: SEP 22 2015

D. Is delivery address different from item 1? If YES, enter delivery address below: Golden, CO 80402

3. Service Type: Certified Mail®, Certified Mail Restricted Delivery, Collect on Delivery, Collect on Delivery Restricted Delivery, Adult Signature, Adult Signature Restricted Delivery, Priority Mail Express®, Registered Mail™, Registered Mail Restricted Delivery, Return Receipt for Merchandise, Signature Confirmation™, Signature Confirmation Restricted Delivery

PS Form 3811, July 2015 PSN 7530-02-000-9053

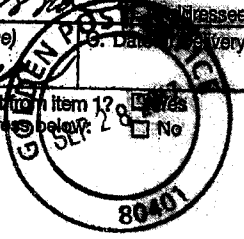

6696 1046 1000 0706 9704

U.S. Postal Service
CERTIFIED MAIL® RECEIPT
Domestic Mail Only

For delivery information, visit our website at www.usps.com
Remuda Wolfcamp Offsets
N 101H, S 101, N 105, S 105
OFFICE
Case No. 15832, 33, 34, 35

Certified Mail Fee \$

Extra Services & Fees (check box, add fee as appropriate)

Return Receipt (hardcopy) \$

Return Receipt (electronic) \$

Certified Mail Restricted Delivery \$

Adult Signature Required \$

Adult Signature Restricted Delivery \$

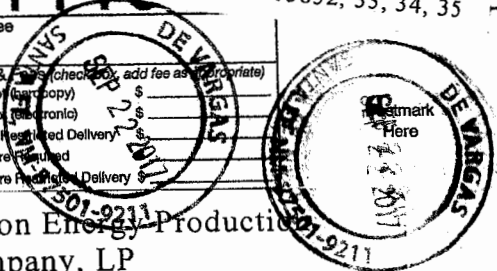

Devon Energy Production
Company, LP
333 West Sheridan Avenue
Oklahoma City, OK 73102

City, State, ZIP+4®
PS Form 3800, April 2015 PSN 7530-02-000-9053

SENDER COMPLETE THIS SECTION

- Complete items 1, 2, and 3.
- Print your name and address on the reverse so that we can return the card to you.
- Attach this card to the back of the mailpiece, or on the front if space permits.

1. Article Addressed to:
Devon Energy Production
Company, LP
333 West Sheridan Avenue
Oklahoma City, OK 73102

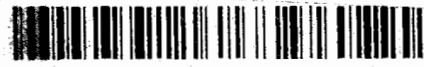

9590 9402 3164 7166 5171 26

2. Article Number (Transfer from service label)
7016 3010 0001 1046 8996

PS Form 3811, July 2015 PSN 7530-02-000-9053

COMPLETE THIS SECTION ON DELIVERY

A. Signature
David Carrillo
 Agent
 Addressee

B. Received by (Printed Name)
C. Date of Delivery

D. Is delivery address different from item 1? Yes
If YES, enter delivery address below: No



3. Service Type

Adult Signature

Adult Signature Restricted Delivery

Certified Mail®

Certified Mail Restricted Delivery

Collect on Delivery

Collect on Delivery Restricted Delivery

Insured Mail

Priority Mail Express®

Registered Mail™

Registered Mail Restricted Delivery

Return Receipt for Merchandise

Signature Confirmation™

Signature Confirmation Restricted Delivery

Domestic Return Receipt

6006 9401 1000 0706 9704

U.S. Postal Service
CERTIFIED MAIL® RECEIPT
Domestic Mail Only

For delivery information, visit our website at www.usps.com
OFFICE
Case No. 15832, 33, 34, 35

Certified Mail Fee \$

Extra Services & Fees (check box, add fee as appropriate)

Return Receipt (hardcopy) \$

Return Receipt (electronic) \$

Certified Mail Restricted Delivery \$

Adult Signature Required \$

Adult Signature Restricted Delivery \$

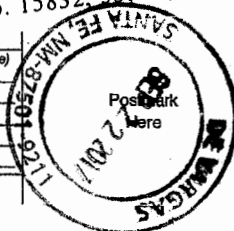

Echo Production Inc.
P.O. Box 1210
Graham, TX 76450

City, State, ZIP+4®
PS Form 3800, April 2015 PSN 7530-02-000-9053

SENDER COMPLETE THIS SECTION

- Complete items 1, 2, and 3.
- Print your name and address on the reverse so that we can return the card to you.
- Attach this card to the back of the mailpiece, or on the front if space permits.

1. Article Addressed to:
Echo Production Inc.
P.O. Box 1210
Graham, TX 76450



9590 9402 3164 7166 5174 30

2. Article Number (Transfer from service label)
7016 3010 0001 1046 9009

PS Form 3811, July 2015 PSN 7530-02-000-9053

COMPLETE THIS SECTION ON DELIVERY

A. Signature
Theresa...
 Agent
 Addressee

B. Received by (Printed Name)
C. Date of Delivery

D. Is delivery address different from item 1? Yes
If YES, enter delivery address below: No



3. Service Type

Adult Signature

Adult Signature Restricted Delivery

Certified Mail®

Certified Mail Restricted Delivery

Collect on Delivery

Collect on Delivery Restricted Delivery

Priority Mail Express®

Registered Mail™

Registered Mail Restricted Delivery

Return Receipt for Merchandise

Signature Confirmation™

Signature Confirmation Restricted Delivery

Domestic Return Receipt

7017 1450 0000 8377 5793

U.S. Postal Service
CERTIFIED MAIL RECEIPT
Domestic Mail Only

For delivery information, visit www.usps.com
OFFICIAL Case No. 15832, 33, 34, 35

Certified Mail Fee \$
Extra Services & Fees (check box, add fee as appropriate)
 Return Receipt (hardcopy) \$ 3.45
 Return Receipt (electronic) \$
 Certified Mail Restricted Delivery \$
 Adult Signature Required \$
 Adult Signature Restricted Delivery \$

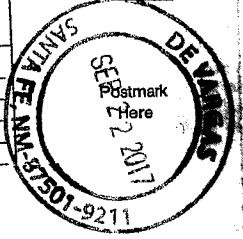

OXY U.S.A., Inc.
5 Greenway Plaza, Suite 110
Houston, TX 77227-7570

- Complete items 1, 2, and 3.
- Print your name and address on the reverse so that we can return the card to you.
- Attach this card to the back of the mailpiece, or on the front if space permits.

1. Article Addressed to:
OXY U.S.A., Inc.
5 Greenway Plaza, Suite 110
Houston, TX 77227-7570



9590 9402 3164 7166 5171 95

2. Article Number (Transfer from service label)
7017 1450 0000 8377 5793

A. Signature Agent Addressee
B. Received by (Printed Name) C. Date of Delivery
S. B. ARY 9-26-17
D. Is delivery address different from item 1? Yes No
If YES, enter delivery address below:

3. Service Type
 Adult Signature
 Adult Signature Restricted Delivery
 Certified Mail®
 Certified Mail Restricted Delivery
 Collect on Delivery
 Collect on Delivery Restricted Delivery
 Insured Mail Restricted Delivery (over \$500)
 Priority Mail Express®
 Registered Mail™
 Registered Mail Restricted Delivery
 Return Receipt for Merchandise
 Signature Confirmation™
 Signature Confirmation Restricted Delivery

PS Form 3811, July 2015 PSN 7530-02-000-9053

Domestic Return Receipt

7017 1450 0000 8377 5786

U.S. Postal Service
CERTIFIED MAIL® RECEIPT
Domestic Mail Only

For delivery information, visit www.usps.com
OFFICIAL Case No. 15832, 33, 34, 35

Certified Mail Fee \$
Extra Services & Fees (check box, add fee as appropriate)
 Return Receipt (hardcopy) \$ 3.45
 Return Receipt (electronic) \$
 Certified Mail Restricted Delivery \$
 Adult Signature Required \$
 Adult Signature Restricted Delivery \$



OXY U.S.A., Inc.
P.O. Box 27570
Houston, TX 77227-7570

- Complete items 1, 2, and 3.
- Print your name and address on the reverse so that we can return the card to you.
- Attach this card to the back of the mailpiece, or on the front if space permits.

1. Article Addressed to:
OXY U.S.A., Inc.
P.O. Box 27570
Houston, TX 77227-7570

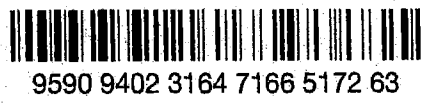

9590 9402 3164 7166 5172 63

2. Article Number (Transfer from service label)
7017 1450 0000 8377 5786

A. Signature Agent Addressee
B. Received by (Printed Name) C. Date of Delivery
S. B. ARY 9-26-17
D. Is delivery address different from item 1? Yes No
If YES, enter delivery address below:

3. Service Type
 Adult Signature
 Adult Signature Restricted Delivery
 Certified Mail®
 Certified Mail Restricted Delivery
 Collect on Delivery
 Collect on Delivery Restricted Delivery
 Insured Mail Restricted Delivery (over \$500)
 Priority Mail Express®
 Registered Mail™
 Registered Mail Restricted Delivery
 Return Receipt for Merchandise
 Signature Confirmation™
 Signature Confirmation Restricted Delivery

PS Form 3811, July 2015 PSN 7530-02-000-9053

Domestic Return Receipt

7017 1450 0000 8377 5779

U.S. Postal Service
CERTIFIED MAIL® RECEIPT
Domestic Mail Only

For delivery information, visit usps.com
Remuda Wolfson
N 101H, S 101, N 105, S 105
Case No. 15832, 33, 34, 35

OFFICE

Certified Mail Fee \$
Extra Services & Fees (check box, add fee as appropriate)
 Return Receipt (hardcopy) \$ 345
 Return Receipt (electronic) \$ 250
 Certified Mail Restricted Delivery \$
 Adult Signature Required \$
 Adult Signature Restricted Delivery \$

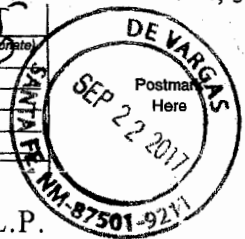

OXY U.S.A. WTP L.P.
5 Greenway Plaza, Suite 110
Houston, TX 77227-7570

PS Form 3800, April 2015 PSN 7530-02-000-9053

CERTIFIED MAIL

Complete items 1, 2, and 3.
Print your name and address on the reverse so that we can return the card to you.
Attach this card to the back of the mailpiece, or on the front if space permits.

1. Article Addressed to:

OXY U.S.A. WTP L.P.
5 Greenway Plaza, Suite 110
Houston, TX 77227-7570



9590 9402 3164 7166 5171 57

2. Article Number (Transfer from service label)
7017 1450 0000 8377 5779

PS Form 3811, July 2015 PSN 7530-02-000-9053

A. Signature
X *Jane Wolfson* Agent Addressee
B. Received by (Printed Name) *SIBETAN* C. Date of Delivery *9/22*
D. Is delivery address different from item 1? Yes No
If YES, enter delivery address below:

3. Service Type
 Adult Signature
 Adult Signature Restricted Delivery
 Certified Mail®
 Certified Mail Restricted Delivery
 Collect on Delivery
 Collect on Delivery Restricted Delivery
 Insured Mail
 Mail Restricted Delivery
 Priority Mail Express®
 Registered Mail™
 Registered Mail Restricted Delivery
 Return Receipt for Merchandise
 Signature Confirmation™
 Signature Confirmation Restricted Delivery

7017 1450 0000 8377 5762

U.S. Postal Service
CERTIFIED MAIL® RECEIPT
Domestic Mail Only

For delivery information, visit usps.com
Remuda Wolfson
N 101H, S 101, N 105, S 105
Case No. 15832, 33, 34, 35

OFFICE

Certified Mail Fee \$
Extra Services & Fees (check box, add fee as appropriate)
 Return Receipt (hardcopy) \$ 345
 Return Receipt (electronic) \$ 250
 Certified Mail Restricted Delivery \$
 Adult Signature Required \$
 Adult Signature Restricted Delivery \$



Sandra Mary Thoma
8530 Mill Run Road
Athens, TX 75751

PS Form 3800, April 2015 PSN 7530-02-000-9053

CERTIFIED MAIL

Complete items 1, 2, and 3.
Print your name and address on the reverse so that we can return the card to you.
Attach this card to the back of the mailpiece, or on the front if space permits.

1. Article Addressed to:

Sandra Mary Thoma
8530 Mill Run Road
Athens, TX 75751

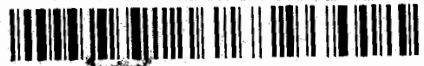

9590 9402 3164 7166 5170 96

2. Article Number (Transfer from service label)
7017 1450 0000 8377 5762

PS Form 3811, July 2015 PSN 7530-02-000-9053

A. Signature
X *Sandra Mary Thoma* Agent Addressee
B. Received by (Printed Name) C. Date of Delivery
D. Is delivery address different from item 1? Yes No
If YES, enter delivery address below:

3. Service Type
 Adult Signature
 Adult Signature Restricted Delivery
 Certified Mail®
 Certified Mail Restricted Delivery
 Collect on Delivery
 Collect on Delivery Restricted Delivery
 Insured Mail
 Mail Restricted Delivery
 Priority Mail Express®
 Registered Mail™
 Registered Mail Restricted Delivery
 Return Receipt for Merchandise
 Signature Confirmation™
 Signature Confirmation Restricted Delivery



Domestic Return Receipt

7017 1450 0000 8377 5755

U.S. Postal Service
CERTIFIED MAIL® RECEIPT
Domestic Mail Only

For delivery information, visit **OFFICIAL**
Remuda Wolf...
N 101H, S 101, N 105, S 105
Case No. 15832, 33, 34, 35

Certified Mail Fee \$
Extra Services & Fees (check box, add fee as appropriate)
 Return Receipt (hardcopy) \$
 Return Receipt (electronic) \$
 Certified Mail Restricted Delivery \$
 Adult Signature Required \$
 Adult Signature Restricted Delivery \$

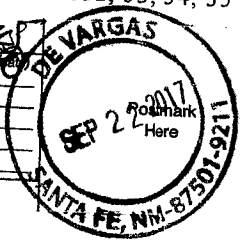

Postage \$
Talus, Inc.
P.O. Box 1210
Graham, TX 76450

Complete items 1, 2, and 3.
Print your name and address on the reverse so that we can return the card to you.
Attach this card to the back of the mailpiece, or on the front if space permits.

1. Article Addressed to:

Talus, Inc.
P.O. Box 1210
Graham, TX 76450



2. Article Number (Transfer from service label)

7017 1450 0000 8377 5755

A. Signature Agent
 Addressee
B. Received by (Printed Name) Taylor Doyle
C. Date of Delivery
D. Is delivery address different from item 1? Yes
If YES, enter delivery address below: No

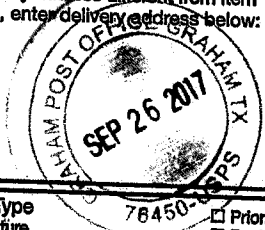

3. Service Type

Adult Signature
 Adult Signature Restricted Delivery
 Certified Mail®
 Certified Mail Restricted Delivery
 Collect on Delivery
 Collect on Delivery Restricted Delivery
 Priority Mail Express®
 Registered Mail™
 Registered Mail Restricted Delivery
 Return Receipt for Merchandise
 Signature Confirmation™
 Signature Confirmation Restricted Delivery

7016 3010 0001 1046 8750

U.S. Postal Service
CERTIFIED MAIL® RECEIPT
Domestic Mail Only

For delivery information, visit **OFFICIAL**
Remuda Wolf...
N 101H, S 101, N 105, S 105
Case No. 15832, 33, 34, 35

Certified Mail Fee \$
Extra Services & Fees (check box, add fee as appropriate)
 Return Receipt (hardcopy) \$
 Return Receipt (electronic) \$
 Certified Mail Restricted Delivery \$
 Adult Signature Required \$
 Adult Signature Restricted Delivery \$

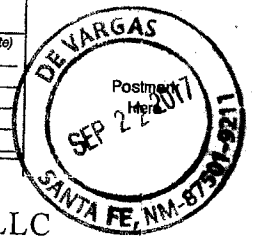

Postage \$
Tap Rock Resources, LLC
602 Park Point Dr., Suite 200
Golden, CO 80401

Complete items 1, 2, and 3.
Print your name and address on the reverse so that we can return the card to you.
Attach this card to the back of the mailpiece, or on the front if space permits.

1. Article Addressed to:

Tap Rock Resources, LLC
602 Park Point Dr., Suite 200
Golden, CO 80401

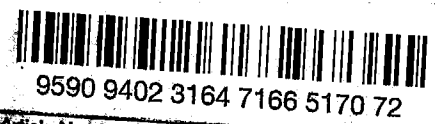

2. Article Number (Transfer from service label)

7016 3010 0001 1046 8750

A. Signature Agent
 Addressee
B. Received by (Printed Name) [Signature]
C. Date of Delivery 9/25/17
D. Is delivery address different from item 1? Yes
If YES, enter delivery address below: No

3. Service Type

Adult Signature
 Adult Signature Restricted Delivery
 Certified Mail®
 Certified Mail Restricted Delivery
 Collect on Delivery
 Collect on Delivery Restricted Delivery
 Priority Mail Express®
 Registered Mail™
 Registered Mail Restricted Delivery
 Return Receipt for Merchandise
 Signature Confirmation™
 Signature Confirmation Restricted Delivery

7017 1450 0002 1696 7569

U.S. Postal Service
CERTIFIED MAIL® RECEIPT
 Domestic Mail Only

For delivery information, visit **OFFICIAL WEBSITE**
 Remuda Woman
 N 101H, S 101, N 105, S 105
 Case No. 15832, 33, 34, 35

Certified Mail Fee \$
 Extra Services & Fees (check box, add fee as appropriate)
 Return Receipt (hardcopy) \$
 Return Receipt (electronic) \$
 Certified Mail Restricted Delivery \$
 Adult Signature Required \$
 Adult Signature Restricted Delivery \$

Postmark Here
 DE VARGAS
 SEP 22 2017
 SANTA FE, NM 87501-9211

The Allar Company
 P.O. Box 1567
 Graham, TX 76450

PS Form 3811, July 2015 PSN 7630-02-000-9053

Complete items 1, 2, and 3.
 Print your name and address on the reverse so that we can return the card to you.
 Attach this card to the back of the mailpiece, or on the front if space permits.

1. Article Addressed to:
 The Allar Company
 P.O. Box 1567
 Graham, TX 76450

2. Article Number (Transfer from service label)
 7017 1450 0002 1696 7569

PS Form 3811, July 2015 PSN 7630-02-000-9053

COMPLETE THIS SECTION ON DELIVERY

A. Signature
 X Mel Barrett Agent Addressee

B. Received by (Printed Name)
 Mel Barrett

C. Date of Delivery
 9-25-17

D. Is delivery address different from item 1? Yes No
 If YES, enter delivery address below:

Service Type
 Adult Signature
 Adult Signature Restricted Delivery
 Certified Mail®
 Certified Mail Restricted Delivery
 Collect on Delivery
 Collect on Delivery Restricted Delivery

Priority Mail Express®
 Registered Mail™
 Registered Mail Restricted Delivery
 Return Receipt for Merchandise
 Signature Confirmation™
 Signature Confirmation Restricted Delivery

Postmark Here
 DE VARGAS
 SEP 25 2017
 SANTA FE, NM 87501-9211

7017 1450 0000 8377 5946

U.S. Postal Service
CERTIFIED MAIL® RECEIPT
 Domestic Mail Only

For delivery information, visit **OFFICIAL WEBSITE**
 Remuda Woman
 N 101H, S 101, N 105, S 105
 Case No. 15832, 33, 34, 35

Certified Mail Fee \$
 Extra Services & Fees (check box, add fee as appropriate)
 Return Receipt (hardcopy) \$
 Return Receipt (electronic) \$
 Certified Mail Restricted Delivery \$
 Adult Signature Required \$
 Adult Signature Restricted Delivery \$

Postmark Here
 DE VARGAS
 SEP 22 2017
 SANTA FE, NM 87501-9211

Twin Montana, Inc.
 P.O. Box 1210
 Graham, TX 76450

PS Form 3811, July 2015 PSN 7630-02-000-9053

Complete items 1, 2, and 3.
 Print your name and address on the reverse so that we can return the card to you.
 Attach this card to the back of the mailpiece, or on the front if space permits.

1. Article Addressed to:
 Twin Montana, Inc.
 P.O. Box 1210
 Graham, TX 76450

2. Article Number (Transfer from service label)
 7017 1450 0000 8377 5946

PS Form 3811, July 2015 PSN 7630-02-000-9053

COMPLETE THIS SECTION ON DELIVERY

A. Signature
 X Taylor Doyle Agent Addressee

B. Received by (Printed Name)
 Taylor Doyle

C. Date of Delivery
 9-26-17

D. Is delivery address different from item 1? Yes No
 If YES, enter delivery address below:

3. Service Type
 Adult Signature
 Adult Signature Restricted Delivery
 Certified Mail®
 Certified Mail Restricted Delivery
 Collect on Delivery
 Collect on Delivery Restricted Delivery

Priority Mail Express®
 Registered Mail™
 Registered Mail Restricted Delivery
 Return Receipt for Merchandise
 Signature Confirmation™
 Signature Confirmation Restricted Delivery

Postmark Here
 DE VARGAS
 SEP 26 2017
 SANTA FE, NM 87501-9211

7017 1450 0000 8377 5939

U.S. Postal Service
CERTIFIED MAIL® RECEIPT
Domestic Mail Only

For delivery information, visit **OFFICIAL MAIL**

N 10TH, S 101, N 105, S 105
Case No. 15832, 33, 34, 35

Certified Mail Fee \$

Extra Services & Fees (check box, add fee as appropriate)

Return Receipt (hardcopy) \$ 2.80

Return Receipt (electronic) \$

Certified Mail Restricted Delivery \$

Adult Signature Required \$

Adult Signature Restricted Delivery \$

Postmark Here
DE VARGAS
SEP 22 2017
SANTA FE, NM-87501-9211

Southwest Royalties, Inc.
6 Desta Dr., Suite 3700
Midland, TX 79705

9590 9402 2950 7094 2936 44

2. Article Number (Transfer from service label)
7017 1450 0000 8377 5939

PS Form 3800, July 2015 PSN 7530-02-900-9053 Domestic Return Receipt

CERTIFIED MAIL

SEND TO THE ADDRESSEE

Complete items 1, 2, and 3.

Print your name and address on the reverse so that we can return the card to you.

Attach this card to the back of the mailpiece, or on the front if space permits.

1. Article Addressed to:

Southwest Royalties, Inc.
6 Desta Dr., Suite 3700
Midland, TX 79705

2. Article Number (Transfer from service label)
7017 1450 0000 8377 5939

3. Service Type

Adult Signature

Adult Signature Restricted Delivery

Certified Mail®

Certified Mail Restricted Delivery

Collect on Delivery

Collect on Delivery, Restricted Delivery

Insured Mail

Priority Mail Express®

Registered Mail™

Registered Mail Restricted Delivery

Return Receipt for Merchandise

Signature Confirmation™

Signature Confirmation Restricted Delivery

A. Signature
X Kim Brady

Agent

Addressee

B. Received by (Printed Name)
Kim Brady

C. Date of Delivery
9/25/17

D. Is delivery address different from item 1? Yes
If YES, enter delivery address below: No

9590 9402 2950 7094 2936 44

PS Form 3811, July 2015 PSN 7530-02-900-9053 Domestic Return Receipt

7017 1450 0000 8377 5922

U.S. Postal Service
CERTIFIED MAIL® RECEIPT
Domestic Mail Only

For delivery information, visit **OFFICIAL MAIL**

N 10TH, S 101, N 105, S 105
Case No. 15832, 33, 34, 35

Certified Mail Fee \$

Extra Services & Fees (check box, add fee as appropriate)

Return Receipt (hardcopy) \$ 3.45

Return Receipt (electronic) \$ 2.80

Certified Mail Restricted Delivery \$

Adult Signature Required \$

Adult Signature Restricted Delivery \$

Postmark Here
DE VARGAS
SEP 22 2017
SANTA FE, NM-87501-9211

COG Operating LLC
600 West Illinois Ave.
Midland, TX 79701

9590 9402 2950 7094 2936 37

2. Article Number (Transfer from service label)
7017 1450 0000 8377 5922

PS Form 3800, July 2015 PSN 7530-02-900-9053 Domestic Return Receipt

CERTIFIED MAIL

SENDER: COMPLETE THIS SECTION

THIS SECTION ON DELIVERY

Complete items 1, 2, and 3.

Print your name and address on the reverse so that we can return the card to you.

Attach this card to the back of the mailpiece, or on the front if space permits.

1. Article Addressed to:

COG Operating LLC
600 West Illinois Ave.
Midland, TX 79701

2. Article Number (Transfer from service label)
7017 1450 0000 8377 5922

3. Service Type

Adult Signature

Adult Signature Restricted Delivery

Certified Mail®

Certified Mail Restricted Delivery

Collect on Delivery

Collect on Delivery, Restricted Delivery

Priority Mail Express®

Registered Mail™

Registered Mail Restricted Delivery

Return Receipt for Merchandise

Signature Confirmation™

Signature Confirmation Restricted Delivery

A. Signature
X John Smith

Agent

Addressee

B. Received by (Printed Name)
John Smith

C. Date of Delivery
9/25/17

D. Is delivery address different from item 1? Yes
If YES, enter delivery address below: No

9590 9402 2950 7094 2936 37

PS Form 3811, July 2015 PSN 7530-02-900-9053 Domestic Return Receipt

7017 1450 0000 8377 5915

U.S. Postal Service
CERTIFIED MAIL® RECEIPT
Domestic Mail Only

Remuda Wolfcamp Offsets
for delivery information N 101H, S 101, N 103, S 105
Case No. 15832, 33, 34, 35

OFFICIAL USE

Certified Mail Fee \$
Extra Services & Fees (check box, add fee as appropriate)
 Return Receipt (hardcopy) \$ 2.50
 Return Receipt (electronic) \$
 Certified Mail Restricted Delivery \$
 Adult Signature Required \$
 Adult Signature Restricted Delivery \$

Postmark Here
SEP 22 2017
SANTA FE, NM-87501-9211

Rutter & Wilbanks Corp.
P.O. Box 3186
Midland, TX 79702

PS Form 3811, July 2015 PSN 7630-02-000-9033

CERTIFIED MAIL

1. Complete items 1, 2, and 3.
2. Print your name and address on the reverse so that we can return the card to you.
3. Attach this card to the back of the mailpiece, or on the front if space permits.

1. Article Addressed to:
Rutter & Wilbanks Corp.
P.O. Box 3186
Midland, TX 79702

2. Article Number (Transfer from service label)
7017 1450 0000 8377 5915

PS Form 3811, July 2015 PSN 7630-02-000-9033

A. Signature Agent
X [Signature]
 Addressee

B. Received by (Printed Name) C. Date of Delivery
A. W. Rutter

D. Is delivery address different from item 1? Yes
If YES, enter delivery address below: No

3. Service Type
 Adult Signature
 Adult Signature Restricted Delivery
 Certified Mail®
 Certified Mail Restricted Delivery
 Collect on Delivery
 Collect on Delivery Restricted Delivery
 Insured Mail
 Priority Mail Express®
 Registered Mail™
 Registered Mail Restricted Delivery
 Return Receipt for Merchandise
 Signature Confirmation™
 Signature Confirmation Restricted Delivery

MIDLAND, TX 79701
OCT - 2 2017
USPS

Domestic Return Receipt

8065 2282 0000 0547 2100

U.S. Postal Service
CERTIFIED MAIL® RECEIPT
Domestic Mail Only

Remuda Wolfcamp Offsets
for delivery information N 101H, S 101, N 103, S 105
Case No. 15832, 33, 34, 35

OFFICIAL USE

Certified Mail Fee \$
Extra Services & Fees (check box, add fee as appropriate)
 Return Receipt (hardcopy) \$ 2.50
 Return Receipt (electronic) \$
 Certified Mail Restricted Delivery \$
 Adult Signature Required \$
 Adult Signature Restricted Delivery \$

Postmark Here
SEP 22 2017
SANTA FE, NM-87501-9211

Wayne & Linda Newkumet
P.O. Box 11330
Midland, TX 79702

PS Form 3811, July 2015 PSN 7630-02-000-9033

1. Complete items 1, 2, and 3.
2. Print your name and address on the reverse so that we can return the card to you.
3. Attach this card to the back of the mailpiece, or on the front if space permits.

1. Article Addressed to:
Wayne & Linda Newkumet
P.O. Box 11330
Midland, TX 79702

2. Article Number (Transfer from service label)
7017 1450 0000 8377 5908

PS Form 3811, July 2015 PSN 7630-02-000-9033

COMPLETE THIS SECTION ON DELIVERY

A. Signature Agent
[Signature]
 Addressee

B. Received by (Printed Name) C. Date of Delivery
JANE NEWKUMET

D. Is delivery address different from item 1? Yes
If YES, enter delivery address below: No

3. Service Type
 Adult Signature
 Adult Signature Restricted Delivery
 Certified Mail®
 Certified Mail Restricted Delivery
 Collect on Delivery
 Collect on Delivery Restricted Delivery
 Insured Mail
 Priority Mail Express®
 Registered Mail™
 Registered Mail Restricted Delivery
 Return Receipt for Merchandise
 Signature Confirmation™
 Signature Confirmation Restricted Delivery

Domestic Return Receipt