

**BEFORE THE OIL CONSERVATION DIVISION
EXAMINER HEARING APRIL 5, 2018**

CASE No. 16032 & 16033

AIRSTrip 31 18 35 RN STATE COM No. 131H WELL
AIRSTrip 31 18 35 RN STATE COM No. 133H WELL

EDDY COUNTY, NEW MEXICO



District I
1625 N. French Dr., Hobbs, NM 88240
Phone: (575) 393-6161 Fax: (575) 393-0720
District II
811 S. First St., Artesia, NM 88210
Phone: (575) 748-1283 Fax: (575) 748-9720
District III
1000 Rio Brazos Road, Aztec, NM 87410
Phone: (505) 334-6178 Fax: (505) 334-6170
District IV
1220 S. St. Francis Dr., Santa Fe, NM 87505
Phone: (505) 476-3460 Fax: (505) 476-3462

State of New Mexico
Energy, Minerals & Natural Resources
Department
OIL CONSERVATION DIVISION
1220 South St. Francis Dr.
Santa Fe, NM 87505

FORM C-102
Revised August 1, 2011
Submit one copy to appropriate
District Office

☐ AMENDED REPORT

WELL LOCATION AND ACREAGE DEDICATION PLAT

¹ API Number		² Pool Code 960		³ Pool Name AIRSTRIP; BONE SPRING	
⁴ Property Code		⁵ Property Name AIRSTRIP 31-18 -35 RN STATE COM		⁶ Well Number #131H	
⁷ GRID No. 228937		⁸ Operator Name MATADOR PRODUCTION COMPANY		⁹ Elevation 3948'	
¹⁰ Surface Location					
UL or lot no. 4	Section 31	Township 18-S	Range 35-E	Lot Idn -	Feet from the 210'
				North/South line SOUTH	Feet from the 331'
				East/West line WEST	County LEA
¹¹ Bottom Hole Location If Different From Surface					
UL or lot no. 1	Section 31	Township 18-S	Range 35-E	Lot Idn -	Feet from the 240'
				North/South line NORTH	Feet from the 330'
				East/West line WEST	County LEA
¹² Dedicated Acres 154.28		¹³ Joint or Infill		¹⁴ Consolidation Code	
				¹⁵ Order No.	

No allowable will be assigned to this completion until all interests have been consolidated or a non-standard unit has been approved by the division.

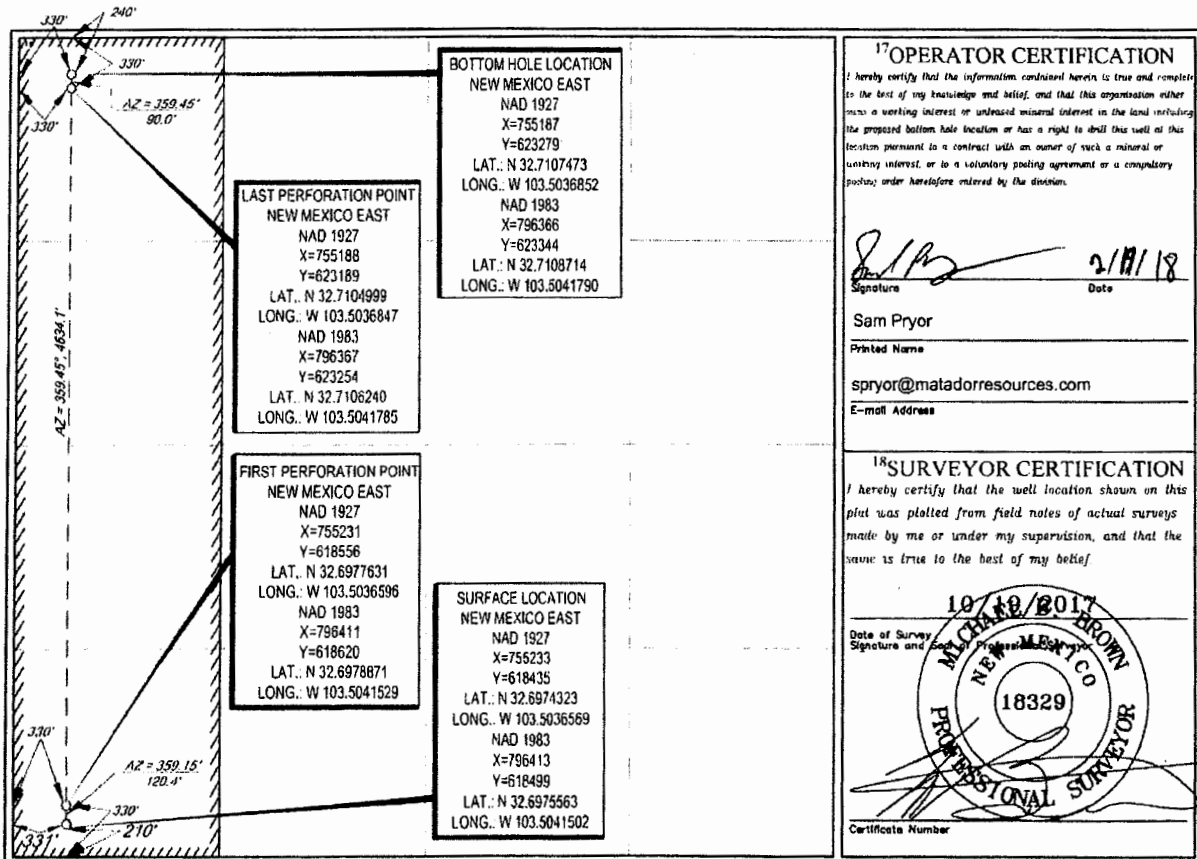

S:\SURVEY\MATADOR_RESOURCES\AIRSTRIP 31-18-35 RN STATE COM 131H\FINAL_PRODUCT\SILO_AIRSTRIP 31-18-35 RN STATE COM 131H_REV2.DWG 2/19/2018 9:59:38 AM Gregory

BEFORE THE OIL CONSERVATION DIVISION
Santa Fe, New Mexico
Exhibit No. 1
Submitted by: Matador Production Company
Hearing Date: April 5, 2018
Case Nos. 16032 & 16033

District I
1625 N. French Dr., Hobbs, NM 88240
Phone: (575) 393-6161 Fax: (575) 393-0720
District II
811 S. First St., Artesia, NM 88210
Phone: (575) 748-1283 Fax: (575) 748-9720
District III
1000 Rio Brazos Road, Aztec, NM 87410
Phone: (505) 334-6178 Fax: (505) 334-6170
District IV
1220 S. St. Francis Dr., Santa Fe, NM 87505
Phone: (505) 476-3460 Fax: (505) 476-3462

State of New Mexico
Energy, Minerals & Natural Resources
Department
OIL CONSERVATION DIVISION
1220 South St. Francis Dr.
Santa Fe, NM 87505

FORM C-102
Revised August 1, 2011
Submit one copy to appropriate
District Office

☐ AMENDED REPORT

WELL LOCATION AND ACREAGE DEDICATION PLAT

¹ API Number		² Pool Code		³ Pool Name					
		960		AIRSTRIP;BONE SPRING					
⁴ Property Code		⁵ Property Name			⁶ Well Number				
		AIRSTRIP 31-18 -35 RN STATE COM			#133H				
⁷ OCRID No.		⁸ Operator Name			⁹ Elevation				
228937		MATADOR PRODUCTION COMPANY			3940'				
¹⁰ Surface Location									
UL or lot no.	Section	Township	Range	Lot Idn	Feet from the	North/South line	Feet from the	East/West line	County
O	31	18-S	35-E	-	188'	SOUTH	2301'	EAST	LEA
UL or lot no.	Section	Township	Range	Lot Idn	Feet from the	North/South line	Feet from the	East/West line	County
B	31	18-S	35-E	-	240'	NORTH	1983'	EAST	LEA
¹² Dedicated Acres		¹³ Joint or Infill		¹⁴ Consolidation Code		¹⁵ Order No.			
160.53									

No allowable will be assigned to this completion until all interests have been consolidated or a non-standard unit has been approved by the division.

<p>BOTTOM HOLE LOCATION NEW MEXICO EAST NAD 1927 X=758117 Y=623285 LAT.: N 32.7106988 LONG.: W 103.4941583 NAD 1983 X=799297 Y=623349 LAT.: N 32.7108228 LONG.: W 103.4946518</p>		<p>LAST PERFORATION POINT NEW MEXICO EAST NAD 1927 X=758118 Y=623195 LAT.: N 32.7104514 LONG.: W 103.4941580 NAD 1983 X=799298 Y=623259 LAT.: N 32.7105754 LONG.: W 103.4946514</p>		<p>FIRST PERFORATION POINT NEW MEXICO EAST NAD 1927 X=758160 Y=618566 LAT.: N 32.6977285 LONG.: W 103.4941403 NAD 1983 X=799340 Y=618630 LAT.: N 32.6978524 LONG.: W 103.4946332</p>		<p>SURFACE LOCATION NEW MEXICO EAST NAD 1927 X=757845 Y=618423 LAT.: N 32.6973423 LONG.: W 103.4951693 NAD 1983 X=799025 Y=618487 LAT.: N 32.6974663 LONG.: W 103.4956623</p>		<p>17 OPERATOR CERTIFICATION I hereby certify that the information contained herein is true and complete to the best of my knowledge and belief, and that this organization either owns a working interest or undivided mineral interest in the land including the proposed bottom hole location or has a right to drill this well at this location pursuant to a contract with an owner of such a mineral or working interest, or to a subsidiary pooling agreement or a compulsory pooling order heretofore entered by the division.</p> <p>Signature: <i>[Signature]</i> Date: 11/17/17 Sam Pryor Printed Name spryor@matadorresources.com E-mail Address</p>	
<p>18 SURVEYOR CERTIFICATION I hereby certify that the well location shown on this plat was plotted from field notes of actual surveys made by me or under my supervision, and that the same is true to the best of my belief.</p> <p>Date of Survey: 10/18/2017 Signature of Surveyor: <i>[Signature]</i> Professional Seal: <i>[Seal]</i> Certificate Number: 19642</p>						<p>19 S:\SURVEY\MATADOR_RESOURCES\AIRSTRIP_31-18S-35E_RN_STATE_COM_133H\FINAL_PRODUCTS\NLO_AIRSTRIP_31-18S-35E_RN_STATE_COM_133H.DWG 11/2/2017 10:32:17 AM ccsan</p>			

BEFORE THE OIL CONSERVATION DIVISION
Santa Fe, New Mexico
Exhibit No. 2
Submitted by: Matador Production Company
Hearing Date: April 5, 2018
Case Nos. 16032 & 16033

31-18S-35E

BEFORE THE OIL CONSERVATION DIVISION
 Santa Fe, New Mexico
 Exhibit No. 3
 Submitted by: Matador Production Company
 Hearing Date: April 5, 2018
 Case Nos. 16032 & 16033

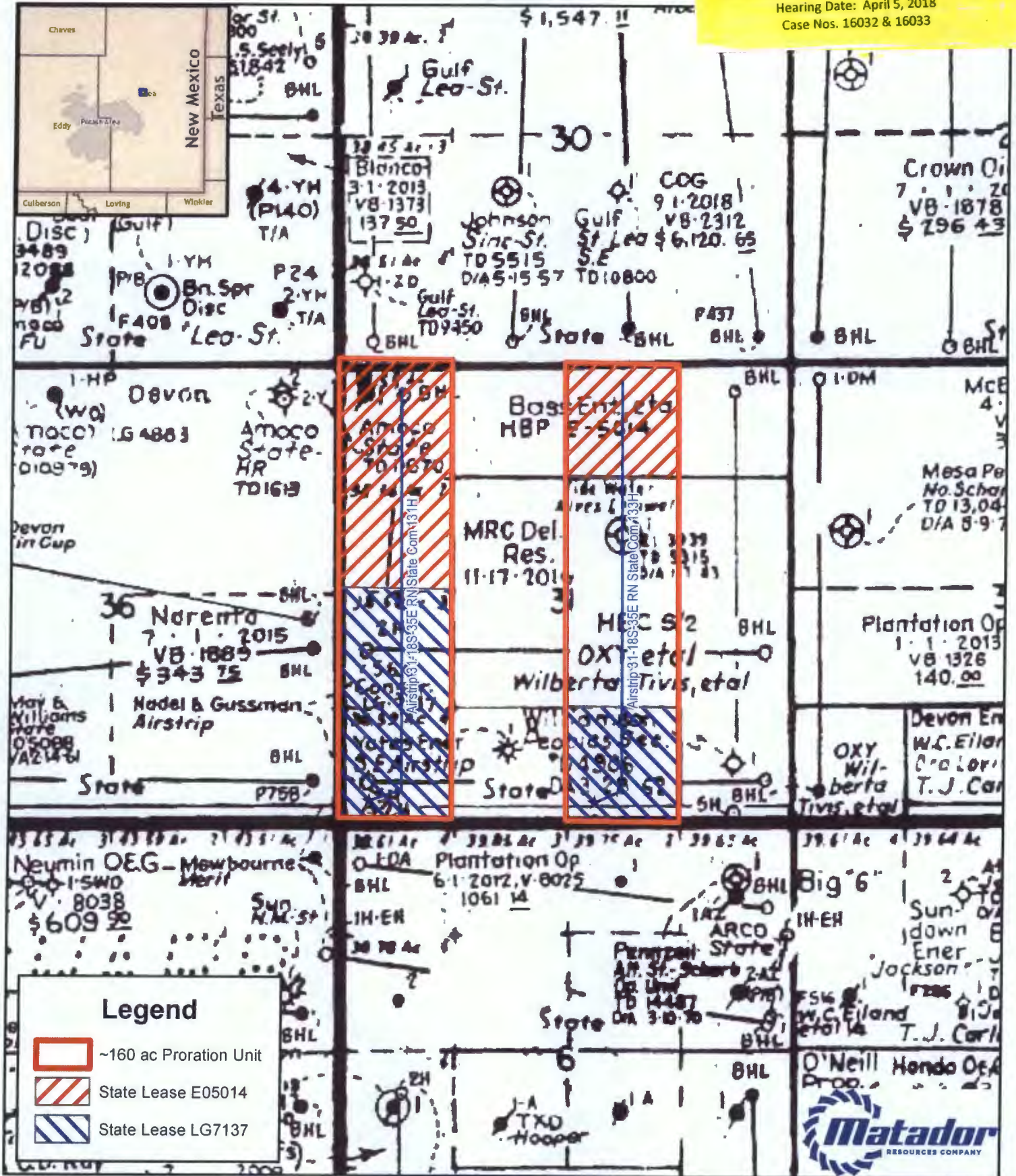

Legend

- ~160 ac Proration Unit
- State Lease E05014
- State Lease LG7137

GIS Standard Map Disclaimer:
 This cartographic product is for informational purposes and may not
 have been prepared for, or be suitable for, legal, engineering, or surveying
 purposes. Users of this information should verify or consult the primary
 data and information sources to ascertain the usability of the information.

1:18,000

1 inch = 1,500 feet

Southeast New Mexico

Date: April 3, 2018
 Coordinate System: NAD 1927 StatePlane New Mexico East FIPS 3001
 Projection: Transverse Mercator; Datum: North American 1927; Units: Foot US
 Sources: IHS; ESRI;

Summary of Interests

MRC Delaware Resources, LLC Working Interest		94.183639%
Voluntary Joinder		5.766361%
Compulsory Pool Interest Total:		0.050000%
Interest Owner:	Description:	Interest:
Louise Kadane and Michael L. Gustafson, Trustees of the 4-K Trust pursuant to a Declaration dated 3/1/1970, at the request of Edward G. Kadane, II Former Interest of George Kadane	Uncommitted Working Interest Owner	0.02500%
Louise Kadane and Michael L. Gustafson, Trustees of the 4-K Trust pursuant to a Declaration dated March 1, 1970, at the request of Matthew B. Kadane Former Interest of George Kadane	Uncommitted Working Interest Owner	0.02500%



Airstrip 31 18 35 RN State Com #131H

BEFORE THE OIL CONSERVATION DIVISION
Santa Fe, New Mexico

Exhibit No. 4

Submitted by: Matador Production Company
Hearing Date: April 5, 2018

Summary of Interests

MRC Delaware Resources, LLC		91.103811%
Working Interest		
Voluntary Joinder		8.846189%
Compulsory Pool Interest Total:		0.050000%
Interest Owner:	Description:	Interest:
Louise Kadane and Michael L. Gustafson, Trustees of the 4-K Trust pursuant to a Declaration dated 3/1/1970, at the request of Edward G. Kadane, II Former Interest of George Kadane	Uncommitted Working Interest Owner	0.025000
Louise Kadane and Michael L. Gustafson, Trustees of the 4-K Trust pursuant to a Declaration dated March 1, 1970, at the request of Matthew B. Kadane Former Interest of George Kadane	Uncommitted Working Interest Owner	0.025000



Airstrip 31 18 35 RN State Com #133H

MRC Delaware Resources, LLC

One Lincoln Centre • 5400 LBJ Freeway • Suite 1500 • Dallas, Texas 75240
Voice 972.371.5241 • Fax 214.866.4883
sprior@matadorresources.com

Sam Pryor
Manager – Federal Lands

November 13, 2017

VIA CERTIFIED RETURN RECEIPT MAIL

Louise Kadane and Michael L. Gustafson, Trustees of the 4-K Trust pursuant to a Declaration dated 3/1/1970, at the request of Edward G. Kadane, II Former Interest of George Kadane
3878 Oak Lawn Avenue, Suite 575
Dallas, TX 75219-4478

Re: Airstrip 31 18S 35E State Com RN #131H (the "Well")
Section 31, Township 18 South, Range 35 East, N.M.P.M.
Lea County, New Mexico

Louise Kadane and Michael L. Gustafson, Trustees of the 4-K Trust pursuant to a Declaration dated 3/1/1970, at the request of Edward G. Kadane, II Former Interest of George Kadane,

MRC Delaware Resources, LLC and its operating company Matador Production Company (collectively "MRC") propose the participation in the Airstrip 31 18S 35E State Com RN #131H well (the "Well"), located in the W2W2 of Section 31, Township 18 South, Range 35 East, Lea County, New Mexico. The estimated cost of drilling, testing, completing, and equipping the Well is \$6,954,532, as itemized on the enclosed Authority for Expenditure ("AFE") dated October 20, 2017.

The Well will be drilled to a total vertical depth of 10,675' and a total measured depth of 15,432', producing a treatable lateral of approximately 4,633' within the Bone Spring formation.

MRC is proposing participation in the Well under the terms of a modified 1989 AAPL form of Operating Agreement ("OA") covering the W2W2 of Section 31, Township 18 South, Range 35 East, Eddy County, New Mexico from the top of the Bone Spring Formation to the base of the Bone Spring formation ("Contract Area") pursuant to the following terms:

- 100/300/300% Non-consent penalty
- \$7,000/\$700 Drilling and Producing overhead rate

MRC requests that you indicate your election to participate in the Well in the space provided below, sign and return one (1) copy of this letter along with your geological well requirements, the AFE, and the OA to the undersigned.

Louise Kadane and Michael L. Gustafson, Trustees of the 4-K Trust pursuant to a Declaration dated 3/1/1970, at the request of Edward G. Kadane, II Former Interest of George Kadane will own approximately 0.00025010 working interest in the Well, subject to title verification.

If your election is to participate for its proportionate share of costs of the Well, please sign and return a copy of the enclosed AFE within thirty (30) days of receipt of this notice. Please be aware that the enclosed AFE is only an estimate of costs to be incurred and by electing to participate in the Well, each working interest owner shall be responsible for its proportionate share of all costs incurred.

Please contact me if you have any questions.

Sincerely,

MRC Delaware Resources, LLC



Sam Pryor

Enclosure(s)

Please elect one of the following and return to sender.

____ Louise Kadane and Michael L. Gustafson, Trustees of the 4-K Trust pursuant to a Declaration dated 3/1/1970, at the request of Edward G. Kadane, II Former Interest of George Kadane hereby elects to participate for its proportionate share of the costs detailed in the enclosed AFE associated with the Airstrip 31 18S 35E State Com RN #131H.

____ Louise Kadane and Michael L. Gustafson, Trustees of the 4-K Trust pursuant to a Declaration dated 3/1/1970, at the request of Edward G. Kadane, II Former Interest of George Kadane hereby elects not to participate for its proportionate share of the costs detailed in the enclosed AFE associated with the Airstrip 31 18S 35E State Com RN #131H.

____ I / We are interested in selling our interest in the Contract Area, please contact us to discuss.

Louise Kadane and Michael L. Gustafson, Trustees of the 4-K Trust pursuant to a Declaration dated 3/1/1970, at the request of Edward G. Kadane, II Former Interest of George Kadane

By: _____

Title: _____

Date: _____

MATADOR PRODUCTION COMPANY
ONE LINCOLN CENTRE • 5400 LBJ FREEWAY • SUITE 1500 • DALLAS, TEXAS 75240
Phone (972) 371-5200 • Fax (972) 371-5201

ESTIMATE OF COSTS AND AUTHORIZATION FOR EXPENDITURE

DATE:	October 20, 2017	AFE NO.:	
WELL NAME:	Airstrip 31 18 35 RN State Com #1311H	FIELD:	
LOCATION:	W/2W/2 Sec. 31, T18S-R35E	MD/TVD:	15432'/10675'
COUNTY/STATE:	Lea County, New Mexico	LATERAL LENGTH:	4,633
MRC Wt:			
GEOLOGIC TARGET:	3rd Bone Spring		
REMARKS:	Drill, complete and equip a horizontal 3rd Bone Spring well		

	DRILLING COSTS	COMPLETION COSTS	PRODUCTION COSTS	FACILITY COSTS	TOTAL COSTS
INTANGIBLE COSTS					
Land / Legal / Regulatory	\$ 101,500				\$ 101,500
Location, Surveys & Damages	116,000	13,000	4,000	10,000	143,000
Drilling	728,100				728,100
Cementing & Float Equip	179,000				179,000
Logging / Formation Evaluation	-	6,000			6,000
Mud Logging	17,500				17,500
Mud Circulation System	40,500				40,500
Mud & Chemicals	40,000	20,000			60,000
Mud / Wastewater Disposal	150,000	-			150,000
Freight / Transportation	7,500	12,000			19,500
Rig Supervision / Engineering	105,000	57,800	8,000	12,000	182,800
Drill Bits	88,500				88,500
Fuel & Power	84,375	-			84,375
Water	42,500	370,000			412,500
Drig & Completion Overhead	12,500	7,000			19,500
Plugging & Abandonment	-				-
Directional Drilling, Surveys	170,000				170,000
Completion Unit, Swab, CTU	-	40,000	10,500		50,500
Perforating, Wireline, Slickline	-	116,500	-		116,500
High Pressure Pump Truck	-	84,000	3,000		87,000
Stimulation	-	1,980,000			1,980,000
Stimulation Flowback & Disp	-	180,500	105,000		285,500
Insurance	27,778				27,778
Labor	87,000	9,000			96,000
Rental - Surface Equipment	58,480	104,430	5,000		168,910
Rental - Downhole Equipment	64,400	28,000		2,400	94,800
Rental - Living Quarters	34,600	25,570		800	60,970
Contingency	107,712	244,304	3,000	2,600	357,616
TOTAL INTANGIBLES >	2,261,944	3,298,104	138,500	27,800	5,726,348
TANGIBLE COSTS					
Surface Casing	\$ 82,252				\$ 82,252
Intermediate Casing	123,255				123,255
Drilling Liner	-				-
Production Casing	282,177				282,177
Production Liner	-				-
Tubing	-		58,000		58,000
Wellhead	41,000		18,000		59,000
Packers, Liner Hangers	9,000	30,600	-		39,600
Tanks	-			60,000	60,000
Production Vessels	-		52,000	22,500	74,500
Flow Lines	-		48,000		48,000
Rod string	-				-
Artificial Lift Equipment	-		133,000		133,000
Compressor	-				-
Installation Costs	-		57,000	40,000	97,000
Surface Pumps	-				-
Non-controllable Surface	-			50,000	50,000
Non-controllable Downhole	-				-
Downhole Pumps	-				-
Measurement & Meter Installation	-		14,000	7,000	21,000
Gas Conditioning / Dehydration	-				-
Interconnecting Facility Piping	-				-
Gathering / Bulk Lines	-			40,000	40,000
Valves, Dumps, Controllers	-				-
Tank / Facility Containment	-			15,000	15,000
Flare Stack	-			10,000	10,000
Electrical / Grounding	-		5,400	5,000	10,400
Communications / SCADA	-		2,500		2,500
Instrumentation / Safety	-		10,000	12,500	22,500
TOTAL TANGIBLES >	537,684	30,600	397,900	262,000	1,228,184
TOTAL COSTS >	2,799,628	3,328,704	536,400	289,800	6,954,532

PREPARED BY MATADOR PRODUCTION COMPANY:

Drilling Engineer: Patrick Walsh	Team Lead - WTX/NM
Completions Engineer: Matt Bell	
Production Engineer: Rakesh Patel	

MATADOR RESOURCES COMPANY APPROVAL:

Executive VP, COO/CFO	VP - Res Engineering	VP - Drilling
DEL	BMR	BEG
Executive VP, Legal	Chief Geologist	VP - Production
CA	NLF	TWG
President		
MVH		

NON OPERATING PARTNER APPROVAL:

Company Name:	Working Interest (%):	Tax ID:
Signed by:	Date:	
Title:	Approval: Yes	No (mark one)

The costs on this AFE are estimates only and may not be confirmed as actuals on any specific well or the total cost of the project. Tubing installation approved under the AFE may be delayed up to a year after the well has been completed. In executing this AFE, the Participant agrees to pay its proportionate share of actual costs incurred, including legal, engineering, regulatory, insurance and well costs, under the terms of the applicable joint operating agreement, regulatory order or other agreement covering this well. Participants shall be covered by and hold proportionately for Operator's well control and general liability insurance unless participant provides Operator a certificate evidencing its own insurance in an amount acceptable to the Operator by the date of sign.

MRC Delaware Resources, LLC

One Lincoln Centre • 5400 LBJ Freeway • Suite 1500 • Dallas, Texas 75240
Voice 972.371.5241 • Fax 214.866.4883
sprior@matadorresources.com

Sam Pryor
Manager – Federal Lands

November 13, 2017

VIA CERTIFIED RETURN RECEIPT MAIL

Louise Kadane and Michael L. Gustafson, Trustees of the 4-K Trust pursuant to a Declaration dated 3/1/1970, at the request of Edward G. Kadane, II Former Interest of George Kadane
3878 Oak Lawn Avenue, Suite 575
Dallas, TX 75219-4478

Re: Airstrip 31 18S 35E State Com RN #133H (the "Well")
Section 31, Township 18 South, Range 35 East, N.M.P.M.
Lea County, New Mexico

Louise Kadane and Michael L. Gustafson, Trustees of the 4-K Trust pursuant to a Declaration dated 3/1/1970, at the request of Edward G. Kadane, II Former Interest of George Kadane,

MRC Delaware Resources, LLC and its operating company Matador Production Company (collectively "MRC") propose the participation in the Airstrip 31 18S 35E State Com RN #133H well (the "Well"), located in the W2E2 of Section 31, Township 18 South, Range 35 East, Lea County, New Mexico. The estimated cost of drilling, testing, completing, and equipping the Well is \$7,107,132, as itemized on the enclosed Authority for Expenditure ("AFE") dated October 20, 2017.

The Well will be drilled to a total vertical depth of 10,675' and a total measured depth of 15,432', producing a treatable lateral of approximately 4,633' within the Bone Spring formation.

MRC is proposing participation in the Well under the terms of a modified 1989 AAPL form of Operating Agreement ("OA") covering the W2E2 of Section 31, Township 18 South, Range 35 East, Lea County, New Mexico from the top of the Bone Spring Formation to the base of the Bone Spring formation ("Contract Area") pursuant to the following terms:

- 100/300/300% Non-consent penalty
- \$7,000/\$700 Drilling and Producing overhead rate

MRC requests that you indicate your election to participate in the Well in the space provided below, sign and return one (1) copy of this letter along with your geological well requirements, the AFE, and the OA to the undersigned.

BEFORE THE OIL CONSERVATION DIVISION
Santa Fe, New Mexico

Exhibit No. 7

Submitted by: Matador Production Company

Hearing Date: April 5, 2018

Louise Kadane and Michael L. Gustafson, Trustees of the 4-K Trust pursuant to a Declaration dated 3/1/1970, at the request of Edward G. Kadane, II Former Interest of George Kadane will own approximately 0.00025000 working interest in the Well, subject to title verification.

If your election is to participate for its proportionate share of costs of the Well, please sign and return a copy of the enclosed AFE within thirty (30) days of receipt of this notice. Please be aware that the enclosed AFE is only an estimate of costs to be incurred and by electing to participate in the Well, each working interest owner shall be responsible for its proportionate share of all costs incurred.

Please contact me if you have any questions.

Sincerely,

MRC Delaware Resources, LLC



Sam Pryor

Enclosure(s)

Please elect one of the following and return to sender.

____ Louise Kadane and Michael L. Gustafson, Trustees of the 4-K Trust pursuant to a Declaration dated 3/1/1970, at the request of Edward G. Kadane, II Former Interest of George Kadane hereby elects to participate for its proportionate share of the costs detailed in the enclosed AFE associated with the Airstrip 31 18S 35E State Com RN #133H.

____ Louise Kadane and Michael L. Gustafson, Trustees of the 4-K Trust pursuant to a Declaration dated 3/1/1970, at the request of Edward G. Kadane, II Former Interest of George Kadane hereby elects not to participate for its proportionate share of the costs detailed in the enclosed AFE associated with the Airstrip 31 18S 35E State Com RN #133H.

____ I / We are interested in selling our interest in the Contract Area, please contact us to discuss.

Louise Kadane and Michael L. Gustafson, Trustees of the 4-K Trust pursuant to a Declaration dated 3/1/1970, at the request of Edward G. Kadane, II Former Interest of George Kadane

By: _____

Title: _____

Date: _____

MATADOR PRODUCTION COMPANY
ONE LINCOLN CENTRE • 5400 LBJ FREEWAY • SUITE 1500 • DALLAS, TEXAS 75240
Phone (972) 371-5200 • Fax (972) 371-5201

ESTIMATE OF COSTS AND AUTHORIZATION FOR EXPENDITURE

DATE:	October 20, 2017	AFE NO.:	
WELL NAME:	Airstrip 31 18 35 RN State Com #133H	FIELD:	
LOCATION:	W2E/2 Sec. 31, T18S-R35E	MD/TVD:	15432/10675'
COUNTY/STATE:	Lea County, New Mexico	LATERAL LENGTH:	4,633
MRC WI:			
GEOLOGIC TARGET:	3rd Bone Spring		
REMARKS:	Drill, complete and equip a horizontal 3rd Bone Spring well		

	DRILLING COSTS	COMPLETION COSTS	PRODUCTION COSTS	FACILITY COSTS	TOTAL COSTS
INTANGIBLE COSTS					
Land / Legal / Regulatory	101,500				101,500
Location, Surveys & Damages	218,000	13,000	4,000	10,000	243,000
Drilling	728,100				728,100
Cementing & Float Equip	179,000				179,000
Logging / Formation Evaluation		6,000			6,000
Mud Logging	17,500				17,500
Mud Circulation System	40,500				40,500
Mud & Chemicals	40,000	20,000			60,000
Mud / Wastewater Disposal	150,000				150,000
Freight / Transportation	7,500	12,000			19,500
Rig Supervision / Engineering	105,000	57,800	8,000	12,000	182,800
Drill Bits	88,500				88,500
Fuel & Power	84,375				84,375
Water	42,500	370,000			412,500
Drig & Completion Overhead	12,500	7,000			19,500
Plugging & Abandonment					
Directional Drilling, Surveys	170,000				170,000
Completion Unit, Swab, CTU		40,000	8,800		48,800
Perforating, Wireline, Slickline		116,500			116,500
High Pressure Pump Truck		84,000	4,000		88,000
Stimulation		1,980,000			1,980,000
Stimulation Flowback & Disp		180,500	105,000		285,500
Insurance	27,778				27,778
Labor	87,000	9,000			96,000
Rental - Surface Equipment	59,480	104,430	3,000		166,910
Rental - Downhole Equipment	64,400	28,000		2,400	94,800
Rental - Living Quarters	34,600	25,570		800	60,970
Contingency	112,712	244,304	3,000	2,600	362,616
TOTAL INTANGIBLES >	2,366,944	3,298,104	135,800	27,800	5,828,648
TANGIBLE COSTS					
Surface Casing	82,252				82,252
Intermediate Casing	123,255				123,255
Drilling Liner					
Production Casing	282,177				282,177
Production Liner					
Tubing			58,000		58,000
Wellhead	41,000		19,000		60,000
Packers, Liner Hangers	9,000	30,600			39,600
Tanks				80,000	80,000
Production Vessels			50,000	22,500	72,500
Flow Lines			91,200		91,200
Rod string					
Artificial Lift Equipment			151,000		151,000
Compressor					
Installation Costs			45,000	40,000	85,000
Surface Pumps					
Non-controllable Surface				50,000	50,000
Non-controllable Downhole					
Downhole Pumps					
Measurement & Meter Installation			17,000	7,000	24,000
Gas Conditioning / Dehydration					
Interconnecting Facility Piping					
Gathering / Bulk Lines				40,000	40,000
Valves, Dumps, Controllers				15,000	15,000
Tank / Facility Containment				10,000	10,000
Flare Stack				5,000	5,000
Electrical / Grounding			4,500		4,500
Communications / SCADA			2,500		2,500
Instrumentation / Safety			10,000	12,500	22,500
TOTAL TANGIBLES >	537,684	30,600	448,200	262,000	1,278,484
TOTAL COSTS >	2,904,628	3,328,704	584,000	289,800	7,107,132

PREPARED BY MATADOR PRODUCTION COMPANY:

Drilling Engineer: Patrick Walsh	Team Lead - WTX/NM
Completions Engineer: Matt Bell	
Production Engineer: Rakesh Patel	

MATADOR RESOURCES COMPANY APPROVAL:

Executive VP, COO/CFO	VP - Res Engineering	VP - Drilling
DEI	BMR	BEG
Executive VP, Legal	Chief Geologist	VP - Production
CA	NLF	TWG
President		
MVH		

NON OPERATING PARTNER APPROVAL:

Company Name:	Working Interest (%):	Tax ID:
Signed by:	Date:	
Title:	Approval: Yes	No (mark one)

The costs on this AFE are estimates only and may not be construed as a binding contract. The actual costs may vary due to changes in the well plan or other factors. The Participant agrees to pay its proportionate share of actual costs incurred, including, but not limited to, drilling, completion, production, and other costs, under the terms of the applicable joint operating agreement, regulatory order or other agreement covering this well. Participants shall be covered by and held proportionately for Operator's well control and general liability insurance unless participant provides Operator a certificate evidencing its own insurance in an amount acceptable to the Operator by the date of input.

HOLLAND & HART LLP



Adam G. Rankin

Associate

Phone (505) 988-4421

Fax (505) 983-6043

AGRankin@hollandhart.com

March 16, 2018

VIA CERTIFIED MAIL
CERTIFIED RECEIPT REQUESTED

TO: ALL INTEREST OWNERS SUBJECT TO POOLING PROCEEDINGS

**Re: Application of Matador Production Company for compulsory pooling, Lea
County, New Mexico.
Airstrip 31 18 35 RN State Com No. 131H Well**

Ladies & Gentlemen:

This letter is to advise you that Matador Production Company has filed the enclosed application with the New Mexico Oil Conservation Division. This application will be set for hearing before a Division Examiner at 8:15 a.m. on March 22, 2018. The hearing will be held in Porter Hall in the Oil Conservation Division's Santa Fe Offices located at 1220 South Saint Francis Drive, Santa Fe, New Mexico 87505. You are not required to attend this hearing, but as an owner of an interest that may be affected by this application, you may appear and present testimony. Failure to appear at that time and become a party of record will preclude you from challenging the matter at a later date.

Parties appearing in cases are required by Division Rule 19.15.4.13.B to file a Pre-hearing Statement four business days in advance of a scheduled hearing. This statement must be filed at the Division's Santa Fe office at the above specified address and should include: the names of the parties and their attorneys; a concise statement of the case; the names of all witnesses the party will call to testify at the hearing; the approximate time the party will need to present its case; and identification of any procedural matters that are to be resolved prior to the hearing.

If you have any questions about this matter please contact Sam Pryor at (972) 371-5292 or spryor@matadorresources.com.

Sincerely,

Adam G. Rankin

**ATTORNEY FOR
MATADOR PRODUCTION COMPANY**

HOLLAND & HART LLP



Adam G. Rankin
Associate
Phone (505) 988-4421
Fax (505) 983-6043
AGRankin@hollandhart.com

March 16, 2018

VIA CERTIFIED MAIL
CERTIFIED RECEIPT REQUESTED

TO: ALL INTEREST OWNERS SUBJECT TO POOLING PROCEEDINGS

**Re: Application of Matador Production Company for compulsory pooling, Lea
County, New Mexico.**
Airstrip 31 18 35 RN State Com No. 133H Well

Ladies & Gentlemen:

This letter is to advise you that Matador Production Company has filed the enclosed application with the New Mexico Oil Conservation Division. This application will be set for hearing before a Division Examiner at 8:15 a.m. on March 22, 2018. The hearing will be held in Porter Hall in the Oil Conservation Division's Santa Fe Offices located at 1220 South Saint Francis Drive, Santa Fe, New Mexico 87505. You are not required to attend this hearing, but as an owner of an interest that may be affected by this application, you may appear and present testimony. Failure to appear at that time and become a party of record will preclude you from challenging the matter at a later date.

Parties appearing in cases are required by Division Rule 19.15.4.13.B to file a Pre-hearing Statement four business days in advance of a scheduled hearing. This statement must be filed at the Division's Santa Fe office at the above specified address and should include: the names of the parties and their attorneys; a concise statement of the case; the names of all witnesses the party will call to testify at the hearing; the approximate time the party will need to present its case; and identification of any procedural matters that are to be resolved prior to the hearing.

If you have any questions about this matter please contact Sam Pryor at (972) 371-5292 or spryor@matadorresources.com.

Sincerely,

Adam G. Rankin
ATTORNEY FOR
MATADOR PRODUCTION COMPANY

RC/Airstrip #133H Well - Pooled Parties L

Case No. 16033

Company	Address	City	State	Zip
Louise Kadane and Michael L. Gustafson, Trustees - Edward	3878 Oak Lawn Avenue, Suite 575	Dallas	TX	75219- 4478
Louise Kadane and Michael L. Gustafson, Trustees - Matthew	3878 Oak Lawn Avenue, Suite 575	Dallas	TX	75219- 4478
The Eastland Oil Company	P.O. Box 3488	Midland	TX	79702
Spinnaker Oil & Gas, LP	P.O. Box 3488	Midland	TX	79702



Shipment Confirmation Acceptance Notice

A. Mailer Action

Note to Mailer: The labels and volume associated to this form online, **must** match the labeled packages being presented to the USPS® employee with this form.

2018-03-16 MRC-Airstrip 133H Well -
Pooled Parties List - Case Nos. 16033

Shipment Date: 03/16/2018

Shipped From:

Name: HOLLAND & HART LLP

Address: 110 N GUADALUPE ST # 1

City: SANTA FE

State: NM ZIP+4® 87501

Type of Mail	Volume
Priority Mail Express®	
Priority Mail®	0
First-Class Package Service®	
Returns	
International*	
Other	4
Total	4

*Start time for products with service guarantees will begin when mail arrives at the local Post Office™ and items receive individual processing and acceptance scans.

B. USPS Action

Note to RSS Clerk:

1. Home screen > Mailing/Shipping > More
2. Select Shipment Confirm
3. Scan or enter the barcode/label number from PS Form 5630
4. Confirm the volume count message by selecting Yes or No
5. Select Pay and End Visit to complete transaction

USPS EMPLOYEE: Please scan upon pickup or receipt of mail.
Leave form with customer or in customer's mail receptacle.

USPS SCAN AT ACCEPTANCE

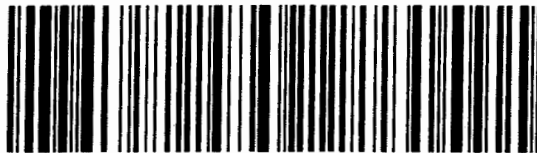

9275 0901 1935 6200 0007 6159 85

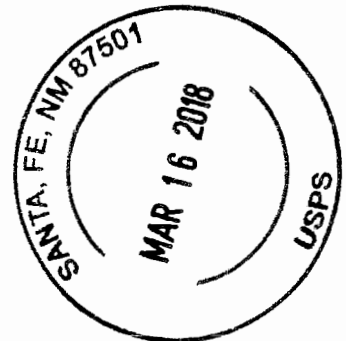



Firm Mailing Book For Accountable Mail

[illegible]



⚠ You are using an old version of e-Certify. [Click here](#) to update to the new version.

Welcome Joanna Garcia, (Not [Joanna Garcia?](#))
Company:
Holland & Hart LLP

[Home](#) [My Queue](#) [Piece Search](#) [Support](#) [Logout](#)

[History](#) > [Mail Jobs](#) > [Mail Job Details](#)



My Tools

[Mail Jobs](#)

[Mail Pieces](#)

[Manual Mailings](#)

[Reports](#)

[Setup](#)

[Account](#)

[Tools](#)

Mail Pieces

Filter:

< No Filter >

Barcode	Recipient	Status	DL	Custom
9214 8901 9403 8305 0030 67	Spinnaker Oil & Gas LP PO BOX 3488 Midland TX 79702	Delivered Signature Received	No	
9214 8901 9403 8305 0030 50	The Eastland Oil Company PO BOX 3488 Midland TX 79702	Delivered Signature Received	No	
9214 8901 9403 8305 0030 43	Louise Kadane and Michael L Gustafson Trustees - Matthew 3878 Oak Lawn Avenue Suite 575 Dallas TX 75219-4478	In-Transit	No	
9214 8901 9403 8305 0030 36	Louise Kadane and Michael L Gustafson Trustees - Edward 3878 Oak Lawn Avenue Suite 575 Dallas TX 75219-4478	In-Transit	No	

**Return address:**

HOLLAND & HART LLP
110 N GUADALUPE ST # 1
SANTA FE, NM 87501

Recipient address:

LOUISE KADANE AND MICHAEL L GUSTAFSON TRU
3878 OAK LAWN AVENUE SUITE 575
DALLAS TX 75219-4478

USPS CERTIFIED MAIL**9214 8901 9403 8305 0030 43****USPS Tracking Label Number: 9214 8901 9403 8305 0030 43**

USPS Tracking History	Postal Facility	ZIP	Date	Time
PRE-SHIPMENT INFO SENT USPS AWAITS ITEM		SANTA FE,NM 87501		03/16/2018 13:17
SHIPMENT RECEIVED ACCEPTANCE PENDING		SANTA FE,NM 87501		03/16/2018 15:06
ORIGIN ACCEPTANCE		SANTA FE,NM 87501		03/16/2018 21:14
PROCESSED THROUGH USPS FACILITY		ALBUQUERQUE,NM 87101		03/16/2018 22:29
DEPART USPS FACILITY		ALBUQUERQUE,NM 87101		03/17/2018 03:06
PROCESSED THROUGH USPS FACILITY		DALLAS,TX 75260		03/18/2018 16:16
ARRIVAL AT UNIT		DALLAS,TX 75219		03/19/2018 07:10
SORTING/PROCESSING COMPLETE		DALLAS,TX 75219		03/19/2018 09:00
OUT FOR DELIVERY		DALLAS,TX 75219		03/19/2018 09:10
DELIVERY STATUS NOT UPDATED		DALLAS,TX 75219		03/19/2018 23:10
FORWARDED		DALLAS,TX 75219		03/24/2018 11:06
PROCESSED THROUGH USPS FACILITY		COPPELL,TX 75099		03/25/2018 11:52
PROCESSED THROUGH USPS FACILITY		DALLAS,TX 75260		03/26/2018 14:24
DEPART USPS FACILITY		DALLAS,TX 75260		03/27/2018 04:07
ARRIVAL AT UNIT		DALLAS,TX 75219		03/27/2018 06:11
RETURN TO SENDER		DALLAS,TX 75219		03/27/2018 11:05
PROCESSED THROUGH USPS FACILITY		COPPELL,TX 75099		03/29/2018 09:02
DEPART USPS FACILITY		COPPELL,TX 75099		03/29/2018 22:08
PROCESSED THROUGH USPS FACILITY		COPPELL,TX 75099		03/30/2018 11:54
PROCESSED THROUGH USPS FACILITY		ALBUQUERQUE,NM 87101		04/01/2018 12:45

CASE #:

**Return address:**

HOLLAND & HART LLP
110 N GUADALUPE ST # 1
SANTA FE, NM 87501

Recipient address:

LOUISE KADANE AND MICHAEL L GUSTAFSON TRL
3878 OAK LAWN AVENUE SUITE 575
DALLAS TX 75219-4478

USPS CERTIFIED MAIL**9214 8901 9403 8305 0030 36****USPS Tracking Label Number: 9214 8901 9403 8305 0030 36**

USPS Tracking History	Postal Facility	ZIP	Date	Time
PRE-SHIPMENT INFO SENT USPS AWAITS ITEM	SANTA FE,NM 87501		03/16/2018 13:17	
SHIPMENT RECEIVED ACCEPTANCE PENDING	SANTA FE,NM 87501		03/16/2018 15:06	
ORIGIN ACCEPTANCE	SANTA FE,NM 87501		03/16/2018 21:14	
PROCESSED THROUGH USPS FACILITY	ALBUQUERQUE,NM 87101		03/16/2018 22:29	
DEPART USPS FACILITY	ALBUQUERQUE,NM 87101		03/17/2018 03:06	
PROCESSED THROUGH USPS FACILITY	DALLAS,TX 75260		03/18/2018 16:16	
ARRIVAL AT UNIT	DALLAS,TX 75219		03/19/2018 07:10	
SORTING/PROCESSING COMPLETE	DALLAS,TX 75219		03/19/2018 09:00	
OUT FOR DELIVERY	DALLAS,TX 75219		03/19/2018 09:10	
DELIVERY STATUS NOT UPDATED	DALLAS,TX 75219		03/19/2018 23:10	
FORWARDED	DALLAS,TX 75219		03/24/2018 11:06	
PROCESSED THROUGH USPS FACILITY	COPPELL,TX 75099		03/25/2018 11:52	
PROCESSED THROUGH USPS FACILITY	DALLAS,TX 75260		03/26/2018 14:24	
DEPART USPS FACILITY	DALLAS,TX 75260		03/27/2018 04:07	
PROCESSED THROUGH USPS FACILITY	COPPELL,TX 75099		03/27/2018 18:30	
PROCESSED THROUGH USPS FACILITY	DALLAS,TX 75260		03/28/2018 08:45	
ARRIVAL AT UNIT	DALLAS,TX 75219		03/29/2018 06:28	
SORTING/PROCESSING COMPLETE	DALLAS,TX 75219		03/29/2018 07:36	
OUT FOR DELIVERY	DALLAS,TX 75219		03/29/2018 07:46	
DELIVERY STATUS NOT UPDATED	DALLAS,TX 75219		03/29/2018 21:46	

CASE #:

HOLLAND & HART^{LLP}



Adam G. Rankin
Associate
Phone (505) 988-4421
Fax (505) 983-6043
AGRankin@hollandhart.com

March 16, 2018

VIA CERTIFIED MAIL
RETURN RECEIPT REQUESTED

**TO: OVERRIDING ROYALTY INTEREST OWNERS SUBJECT TO POOLING
PROCEEDINGS**

**Re: Application of Matador Production Company for compulsory pooling, Lea
County, New Mexico.
Airstrip 31 18 35 RN State Com No. 131H Well**

Ladies & Gentlemen:

This letter is to advise you that OXY USA Inc. has filed the enclosed application with the New Mexico Oil Conservation Division. This application will be set for hearing before a Division Examiner at 8:15 a.m. on April 5, 2018. The hearing will be held in Porter Hall in the Oil Conservation Division's Santa Fe Offices located at 1220 South Saint Francis Drive, Santa Fe, New Mexico 87505. You are not required to attend this hearing, but as an owner of an interest that may be affected by this application, you may appear and present testimony. Failure to appear at that time and become a party of record will preclude you from challenging the matter at a later date.

Parties appearing in cases are required by Division Rule 19.15.4.13.B to file a Pre-hearing Statement four business days in advance of a scheduled hearing. This statement must be filed at the Division's Santa Fe office at the above specified address and should include: the names of the parties and their attorneys; a concise statement of the case; the names of all witnesses the party will call to testify at the hearing; the approximate time the party will need to present its case; and identification of any procedural matters that are to be resolved prior to the hearing.

If you have any questions about this matter please contact Sam Pryor at (972) 371-5292 or spryor@matadorresources.com.

Sincerely,

Adam G. Rankin
ATTORNEY FOR
MATADOR PRODUCTION COMPANY

HOLLAND & HART LLP



Adam G. Rankin
Associate
Phone (505) 988-4421
Fax (505) 983-6043
AGRankin@hollandhart.com

March 16, 2018

VIA CERTIFIED MAIL
RETURN RECEIPT REQUESTED

**TO: OVERRIDING ROYALTY INTEREST OWNERS SUBJECT TO POOLING
PROCEEDINGS**

**Re: Application of Matador Production Company for compulsory pooling, Lea
County, New Mexico.**
Airstrip 31-18-35 RN State Com No. 133H Well

Ladies & Gentlemen:

This letter is to advise you that OXY USA Inc. has filed the enclosed application with the New Mexico Oil Conservation Division. This application will be set for hearing before a Division Examiner at 8:15 a.m. on April 5, 2018. The hearing will be held in Porter Hall in the Oil Conservation Division's Santa Fe Offices located at 1220 South Saint Francis Drive, Santa Fe, New Mexico 87505. You are not required to attend this hearing, but as an owner of an interest that may be affected by this application, you may appear and present testimony. Failure to appear at that time and become a party of record will preclude you from challenging the matter at a later date.

Parties appearing in cases are required by Division Rule 19.15.4.13.B to file a Pre-hearing Statement four business days in advance of a scheduled hearing. This statement must be filed at the Division's Santa Fe office at the above specified address and should include: the names of the parties and their attorneys; a concise statement of the case; the names of all witnesses the party will call to testify at the hearing; the approximate time the party will need to present its case; and identification of any procedural matters that are to be resolved prior to the hearing.

If you have any questions about this matter please contact Sam Pryor at (972) 371-5292 or spryor@matadorresources.com.

Sincerely,

Adam G. Rankin
ATTORNEY FOR
MATADOR PRODUCTION COMPANY



Shipment Confirmation Acceptance Notice

A. Mailer Action

Note to Mailer: The labels and volume associated to this form online, **must** match the labeled packages being presented to the USPS® employee with this form.

2018-03-16 MRC-Airstrip 131H & 133H Wells -
ORRI List - Case Nos. 16032 & 16033

Shipment Date: 03/16/2018

Shipped From:

Name: HOLLAND & HART LLP

Address: 110 N GUADALUPE ST # 1

City: SANTA FE

State: NM ZIP+4® 87501

Type of Mail	Volume
Priority Mail Express®	
Priority Mail®	0
First-Class Package Service®	
Returns	
International*	
Other	6
Total	6

*Start time for products with service guarantees will begin when mail arrives at the local Post Office™ and items receive individual processing and acceptance scans.

B. USPS Action

Note to RSS Clerk:

1. Home screen > Mailing/Shipping > More
2. Select Shipment Confirm
3. Scan or enter the barcode/label number from PS Form 5630
4. Confirm the volume count message by selecting Yes or No
5. Select Pay and End Visit to complete transaction

USPS EMPLOYEE: Please scan upon pickup or receipt of mail.
Leave form with customer or in customer's mail receptacle.

USPS SCAN AT ACCEPTANCE

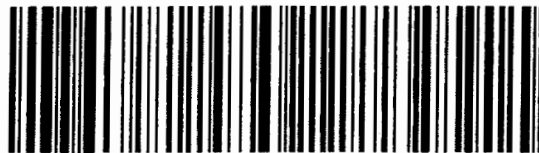

9275 0901 1935 6200 0007 6121 44



Firm Mailing Book For Accountable Mail

Name and Address of Sender		USPS Tracking/Article Number		Check type of mail or service												Affix Stamp Here (If issued as an international certificate of mailing or for additional copies of this receipt). Postmark with Date of Receipt.											
Holland & Hart LLP 110 N Guadalupe St # 1 Santa Fe NM 87501				<input type="checkbox"/> Adult Signature Required <input type="checkbox"/> Priority Mail Express <input type="checkbox"/> Adult Signature Restricted Delivery <input type="checkbox"/> Registered Mail <input checked="" type="checkbox"/> Certified Mail <input type="checkbox"/> Return Receipt for Merchandise <input type="checkbox"/> Certified Mail Restricted Delivery <input type="checkbox"/> Signature Confirmation <input type="checkbox"/> Collect on Delivery (COD) <input type="checkbox"/> Signature Confirmation Restricted Delivery <input type="checkbox"/> Insured Mail <input type="checkbox"/> Priority Mail												Postage (Extra Service) Fee Handling Charge Actual Value if Registered Insured Value Due Sender if COD ASR Fee ASRD Fee RD Fee RR Fee SC Fee SCRD Fee SH Fee Special Handling											
1.	9214 8901 9403 8304 9991 94	Devon Energy Production 333 W Sheridan Avenue Oklahoma City OK 73102		0.49	3.45																						
2.	9214 8901 9403 8304 9992 00	Roden Associated Ltd 2603 August Suite 740 Houston TX 77057		0.49	3.45																						
3.	9214 8901 9403 8304 9992 17	Roden Exploration Co Ltd 2603 August Suite 740 Houston TX 77057		0.49	3.45																						
4.	9214 8901 9403 8304 9992 24	Roden Participants Ltd 2603 August Suite 740 Houston TX 77057		0.49	3.45																						
5.	9214 8901 9403 8304 9992 31	S&C Construction PO BOX 1509 Whitefish TX 79337		0.49	3.45																						
6.	9214 8901 9403 8304 9992 48	SHERRIFFIVE L P 812 Eagle Pointe Montgomery TX 77316		0.49	3.45																						
Total Number of Pieces Listed by Sender 6		Total Number of Pieces Received at Post Office		Postmaster, Per (Name of receiving employee)																							



⚠ You are using an old version of e-Certify. [Click here](#) to update to the new version.

Welcome Joanna Garcia. (Not [Joanna Garcia?](#))
Company:
Holland & Hart LLP

[Home](#) [My Queue](#) [Piece Search](#) [Support](#) [Logout](#)

History > [Mail Jobs](#) > [Mail Job Details](#)



My Tools

[Mail Jobs](#)

[Mail Pieces](#)

[Manual Mailings](#)

[Reports](#)

[Setup](#)

[Account](#)

[Tools](#)

Mail Pieces

Filter:

< No Filter >

Barcode	Recipient	Status	DL	Custom
9214 8901 9403 8304 9992 48	SHERRFIVE L P 812 Eagle Pointe Montgomery TX 77316	In-Transit	No	
9214 8901 9403 8304 9992 31	S&C Construction PO BOX 1509 Whitefish TX 59937	Delivered Signature Received	No	
9214 8901 9403 8304 9992 24	Roden Participants Ltd 2603 August Suite 740 Houston TX 77057	Delivered Signature Received	No	
9214 8901 9403 8304 9992 17	Roden Exploration Co Ltd 2603 August Suite 740 Houston TX 77057	Delivered Signature Received	No	
9214 8901 9403 8304 9992 00	Roden Associated Ltd 2603 August Suite 740 Houston TX 77057	Delivered Signature Received	No	
9214 8901 9403 8304 9991 94	Devon Energy Production 333 W Sheridan Avenue Oklahoma City OK 73102	Delivered Signature Received	No	



100

items per page

**Return address:**

HOLLAND & HART LLP
110 N GUADALUPE ST # 1
SANTA FE, NM 87501

Recipient address:

SHERRFIVE L P
812 EAGLE POINTE
MONTGOMERY TX 77316

USPS CERTIFIED MAIL

9214 8901 9403 8304 9992 48

USPS Tracking Label Number: 9214 8901 9403 8304 9992 48

USPS Tracking History	Postal Facility	ZIP	Date	Time
PRE-SHIPMENT INFO SENT USPS AWAITS ITEM		SANTA FE,NM 87501		03/16/2018 11:34
SHIPMENT RECEIVED ACCEPTANCE PENDING		SANTA FE,NM 87501		03/16/2018 15:06
ORIGIN ACCEPTANCE		SANTA FE,NM 87501		03/16/2018 21:14
PROCESSED THROUGH USPS FACILITY		ALBUQUERQUE,NM 87101		03/16/2018 22:29
DEPART USPS FACILITY		ALBUQUERQUE,NM 87101		03/17/2018 03:06
PROCESSED THROUGH USPS FACILITY		NORTH HOUSTON,TX 77315		03/18/2018 13:56
NO AUTHORIZED RECIPIENT AVAILABLE		MONTGOMERY,TX 77316		03/19/2018 13:53
REMINDER TO SCHEDULE REDELIVERY		MONTGOMERY,TX 77316		03/24/2018 04:06
PACKAGE RETURN NOTICE GENERATED		MONTGOMERY,TX 77316		04/03/2018 03:29

CASE #:

HOLLAND & HART^{LLP}



Adam G. Rankin

Associate

Phone (505) 988-4421

Fax (505) 983-6043

AGRankin@hollandhart.com

March 16, 2018

VIA CERTIFIED MAIL
RETURN RECEIPT REQUESTED

TO: OFFSETTING LESSEES AND OPERATORS

**Re: Application of Matador Production Company for compulsory pooling, Lea
County, New Mexico.
Airstrip 31 18 35 RN State Com No. 131H Well**

Ladies & Gentlemen:

This letter is to advise you that Matador Production Company has filed the enclosed application with the New Mexico Oil Conservation Division. *Your interests are not being pooled under this application*, but as a lessee or operator in an offsetting tract, you are entitled to notice of this application.

This application has been set for hearing before a Division Examiner at 8:15 AM on March 22, 2018. The hearing will be held in Porter Hall in the Oil Conservation Division's Santa Fe Offices located at 1220 South Saint Francis Drive, Santa Fe, New Mexico 87505. You are not required to attend this hearing, but as an owner of an interest that may be affected by this application, you may appear and present testimony. Failure to appear at that time and become a party of record will preclude you from challenging the matter at a later date.

Parties appearing in cases are required by Division Rule 19.15.4.13.B to file a Pre-Hearing Statement with the Oil Conservation Division's Santa Fe office, four days in advance of a scheduled hearing, but at least on the Thursday preceding the hearing. This statement must include: the names of the parties and their attorneys; a concise statement of the case; the names of all witnesses the party will call to testify at the hearing; the approximate time the party will need to present its case; and identification of any procedural matters that are to be resolved prior to the hearing.

If you have any questions about this matter please contact Sam Pryor at (972) 371-5292 or spryor@matadorresources.com.

Sincerely,

Adam G. Rankin

ATTORNEY FOR

MATADOR PRODUCTION COMPANY

HOLLAND & HART^{LLP}



Adam G. Rankin
Associate
Phone (505) 988-4421
Fax (505) 983-6043
AGRankin@hollandhart.com

March 16, 2018

VIA CERTIFIED MAIL
RETURN RECEIPT REQUESTED

TO: OFFSETTING LESSEES AND OPERATORS

Re: Application of Matador Production Company for compulsory pooling, Lea County, New Mexico.
Airstrip 31-18-35 RN State Com No. 133H Well

Ladies & Gentlemen:

This letter is to advise you that Matador Production Company has filed the enclosed application with the New Mexico Oil Conservation Division. *Your interests are not being pooled under this application*, but as a lessee or operator in an offsetting tract, you are entitled to notice of this application.

This application has been set for hearing before a Division Examiner at 8:15 AM on March 22, 2018. The hearing will be held in Porter Hall in the Oil Conservation Division's Santa Fe Offices located at 1220 South Saint Francis Drive, Santa Fe, New Mexico 87505. You are not required to attend this hearing, but as an owner of an interest that may be affected by this application, you may appear and present testimony. Failure to appear at that time and become a party of record will preclude you from challenging the matter at a later date.

Parties appearing in cases are required by Division Rule 19.15.4.13.B to file a Pre-Hearing Statement with the Oil Conservation Division's Santa Fe office, four days in advance of a scheduled hearing, but at least on the Thursday preceding the hearing. This statement must include: the names of the parties and their attorneys; a concise statement of the case; the names of all witnesses the party will call to testify at the hearing; the approximate time the party will need to present its case; and identification of any procedural matters that are to be resolved prior to the hearing.

If you have any questions about this matter please contact Sam Pryor at (972) 371-5292 or spryor@matadorresources.com.

Sincerely,

Adam G. Rankin
ATTORNEY FOR
MATADOR PRODUCTION COMPANY

MRC/Airstrip #133H Well - Offset Parties I

Case No. 16033

Company	Address	City	State	Zip
COG Operating, LLC, One Concho Center	600 West Illinois	Midland	TX	79701
State of New Mexico	3301 Dinosaur Trail	Santa Fe	NM	87507
Marathon Oil Company	5555 San Felipe Street	Houston	TX	77056
Matador Production Company, One Lincoln Centre	5400 LBJ Freeway, Suite 1500	Dallas	TX	75240
MRC Permian	One Lincoln Centre, 5400 LBJ Freeway, Suite 1500	Dallas	TX	75240
George A. Chase, Jr. DBA G and C Service	P.O. Box 1618	Artesia	NM	88211
Devon Energy Production Company, LP	333 West Sheridan Ave.	Oklahoma City	OK	73102-5015
Slash Exploration, LP	P.O. Box 1973	Roswell	NM	88211
Penroc Oil Corp.	P.O. Box 2769	Hobbs	NM	88241
Ridgeback Energy	8409 Pickwick Ln., Suite #120	Dallas	TX	75225
Narenta Oil Company	3304 Camino Lisa	Santa Fe	NM	87501
Marathon Oil Permian, LLC	5555 San Felipe Street	Houston	TX	77056
Buckhorn Energy, LLC and Sharktooth Resources, LTD	407 N. Big Spring Street, Suite 240	Midland	TX	79701
Charles D. Ray and Lynn W. Ray	P.O. Box 51608	Midland	TX	79701
Williamson Oil and Gas, LLC	303 Veterans Airpark Lane, Suite 1100	Midland	TX	79705
JS and AL Family Limited Partnership	303 Veterans Airpark Lane, Suite 1100	Midland	TX	79705
Louellen T. Mays	3108 Preston	Midland	TX	79707
Tarpon Industries Corp.	P.O. Box 82002	Midland	TX	79710
Jon Brickley and Pamela Brickley	4801 Ridgewood Ct.	Midland	TX	79707
Stillwater Investments	6403 Sequoia	Midland	TX	79701
Mewbourne Oil Company	500 West Texas, Suite 1020	Midland	TX	79701



Shipment Confirmation Acceptance Notice

A. Mailer Action

Note to Mailer: The labels and volume associated to this form online, **must** match the labeled packages being presented to the USPS® employee with this form.

2018-03-16 MRC-Airstrip 133H Well -
Offset Parties List - Case Nos. 16033

Shipment Date: 03/16/2018

Shipped From:

Name: HOLLAND & HART LLP

Address: 110 N GUADALUPE ST # 1

City: SANTA FE

State: NM ZIP+4® 87501

Type of Mail	Volume
Priority Mail Express®	
Priority Mail®	0
First-Class Package Service®	
Returns	
International*	
Other	21
Total	21

*Start time for products with service guarantees will begin when mail arrives at the local Post Office™ and items receive individual processing and acceptance scans.

B. USPS Action

Note to RSS Clerk:

1. Home screen > Mailing/Shipping > More
2. Select Shipment Confirm
3. Scan or enter the barcode/label number from PS Form 5630
4. Confirm the volume count message by selecting Yes or No
5. Select Pay and End Visit to complete transaction

USPS EMPLOYEE: Please scan upon pickup or receipt of mail.
Leave form with customer or in customer's mail receptacle.

USPS SCAN AT ACCEPTANCE



9275 0901 1935 6200 0007 6154 11

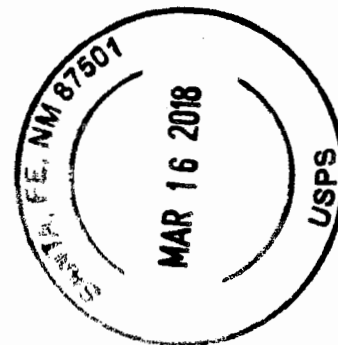



UNITED STATES
POSTAL SERVICE®

Firm Mailing Book For Accountable Mail

Name and Address of Sender		Check type of mail or service		Affix Stamp Here (if issued as an international certificate of mailing or for additional copies of this receipt). Postmark with Date of Receipt.												
USPS Tracking/Article Number		Addressee (Name, Street, City, State, & ZIP Code™)		Postage	(Extra Service) Fee	Handling Charge	Actual Value if Registered	Insured Value	Due Sender if COD	ASR Fee	ASRD Fee	RD Fee	RR Fee	SC Fee	SCRD Fee	SH Fee
1. 9214 8901 9403 8305 0025 96		COG Operating LLC One Concho Center 600 West Illinois Midland TX 79701		0.49	3.45								1.50			
2. 9214 8901 9403 8305 0026 02		State of New Mexico 3301 Dinosaur Trail Santa Fe NM 87507		0.49	3.45								1.50			
3. 9214 8901 9403 8305 0026 19		Marathon Oil Company 5555 San Felipe Street Houston TX 77056		0.49	3.45								1.50			
4. 9214 8901 9403 8305 0026 26		Matador Production Company One Lincoln Centre 5400 LBJ Freeway Suite 1500 Dallas TX 75240		0.49	3.45					Adult Signature Required	Adult Signature Restricted Delivery	Restricted Delivery	Return Receipt	Signature Confirmation	Signature Confirmation Restricted Delivery	Special Handling
5. 9214 8901 9403 8305 0026 33		MRC Permian One Lincoln Centre 5400 LBJ Freeway Suite 1500 Dallas TX 75240		0.49	3.45								1.50			
6. 9214 8901 9403 8305 0026 40		George A Chase Jr DBA G and C Service PO BOX 1618 Artesia NM 88211		0.49	3.45								1.50			
7. 9214 8901 9403 8305 0026 57		Devon Energy Production Company LP 333 West Sheridan Ave Oklahoma City OK 73102-5015		0.49	3.45								1.50			
8. 9214 8901 9403 8305 0026 64		Slash Exploration LP PO BOX 1973 Roswell NM 88211		0.49	3.45								1.50			
Total Number of Pieces Listed by Sender 21		Total Number of Pieces Received at Post Office		Postmaster, Per (Name of receiving employee)												



UNITED STATES
POSTAL SERVICE®

Firm Mailing Book For Accountable Mail

Name and Address of Sender		Check type of mail or service		Affix Stamp Here (if issued as an international certificate of mailing or for additional copies of this receipt). Postmark with Date of Receipt.										
		<input type="checkbox"/> Adult Signature Required <input type="checkbox"/> Adult Signature Restricted Delivery <input checked="" type="checkbox"/> Certified Mail <input type="checkbox"/> Certified Mail Restricted Delivery <input type="checkbox"/> Collect on Delivery (COD) <input type="checkbox"/> Insured Mail <input type="checkbox"/> Priority Mail		<input type="checkbox"/> Priority Mail Express <input type="checkbox"/> Registered Mail <input type="checkbox"/> Return Receipt for Merchandise <input type="checkbox"/> Signature Confirmation <input type="checkbox"/> Signature Confirmation Restricted Delivery										
USPS Tracking/Article Number		Addressee (Name, Street, City, State, & ZIP Code™)												
		Postage	(Extra Service) Fee	Handling Charge	Actual Value if Registered	Insured Value	Due Sender if COD	ASR Fee	ASRD Fee	RD Fee	RR Fee	SC Fee	SCRD Fee	SH Fee
9.	9214 8901 9403 8305 0026 71	0.49	3.45								1.50			
10.	9214 8901 9403 8305 0026 88	0.49	3.45								1.50			
11.	9214 8901 9403 8305 0026 95	0.49	3.45								1.50			
12.	9214 8901 9403 8305 0027 01	0.49	3.45								1.50			
13.	9214 8901 9403 8305 0027 18	0.49	3.45								1.50			
14.	9214 8901 9403 8305 0027 25	0.49	3.45								1.50			
15.	9214 8901 9403 8305 0027 32	0.49	3.45								1.50			
16.	9214 8901 9403 8305 0027 49	0.49	3.45								1.50			

Total Number of Pieces Listed by Sender	Total Number of Pieces Received at Post Office	Postmaster, Per (Name of receiving employee)
21	21	



Firm Mailing Book For Accountable Mail

[illegible]



⚠ You are using an old version of e-Certify. [Click here](#) to update to the new version.

Welcome Joanna Garcia, (Not [Joanna Garcia?](#))
Company:
Holland & Hart LLP

[Home](#) [My Queue](#) [Piece Search](#) [Support](#) [Logout](#)

[History](#) > [Mail Jobs](#) > [Mail Job Details](#)



My Tools

[Mail Jobs](#)

[Mail Pieces](#)

[Manual Mailings](#)

[Reports](#)

[Setup](#)

[Account](#)

[Tools](#)

Mail Pieces

Filter:

< No Filter >

Barcode	Recipient	Status	DL	Custom
9214 8901 9403 8305 0027 94	Mewbourne Oil Company 500 West Texas Suite 1020 Midland TX 79701	Delivered Signature Received	No	
9214 8901 9403 8305 0027 87	Stillwater Investments 6403 Sequoia Midland TX 79701	In-Transit	No	
9214 8901 9403 8305 0027 70	Jon Brickley and Pamela Brickley 4801 Ridgewood Ct Midland TX 79707	In-Transit	No	
9214 8901 9403 8305 0027 63	Tarpon Industries Corp PO BOX 82002 Midland TX 79710	In-Transit	No	
9214 8901 9403 8305 0027 56	Louellen T Mays 3108 Preston Midland TX 79707	In-Transit	No	
9214 8901 9403 8305 0027 49	JS and AL Family Limited Partnership 303 Veterans Airpark Lane Suite 1100 Midland TX 79705	Delivered Signature Received	No	
9214 8901 9403 8305 0027 32	Williamson Oil and Gas LLC 303 Veterans Airpark Lane Suite 1100 Midland TX 79705	Delivered Signature Received	No	
9214 8901 9403 8305 0027 25	Charles D Ray and Lynn W Ray PO BOX 51608 Midland TX 79701	Delivered Signature Received	No	
9214 8901 9403 8305 0027 18	Buckhorn Energy LLC and Sharktooth Resources LTD 407 N Big Spring Street Suite 240 Midland TX 79701	In-Transit	No	
9214 8901 9403 8305 0027 01	Marathon Oil Permian LLC 5555 San Felipe Street Houston TX 77056	Delivered Signature Received	No	
9214 8901 9403 8305 0026 95	Narenta Oil Company 3304 Camino Lisa Santa Fe NM 87501	In-Transit	No	
9214 8901 9403 8305 0026 88	Ridgeback Energy 8409 Pickwick Ln Suite #120 Dallas TX 75225	Delivered Signature Received	No	
9214 8901 9403 8305 0026 71	Penroc Oil Corp PO BOX 2769 Hobbs NM 88241	Delivered Signature Received	No	
9214 8901 9403 8305 0026 64	Slash Exploration LP PO BOX 1973 Roswell NM 88211	Delivered Signature Received	No	
9214 8901 9403 8305 0026 57	Devon Energy Production Company LP 333 West Sheridan Ave Oklahoma City OK 73102-5015	Delivered Signature Received	No	

4/4/2018

ConnectSuite e-Certify

Barcode	Recipient	Status	DL	Custom
9214 8901 9403 8305 0026 40	George A Chase Jr DBA G and C Service PO BOX 1618 Artesia NM 88211	Delivered Signature Received	No	
9214 8901 9403 8305 0026 33	MRC Permian One Lincoln Centre 5400 LBJ Freeway Suite 1500 Dallas TX 75240	Delivered Signature Received	No	
9214 8901 9403 8305 0026 26	Matador Production Company One Lincoln Centre 5400 LBJ Freeway Suite 1500 Dallas TX 75240	Delivered Signature Received	No	
9214 8901 9403 8305 0026 19	Marathon Oil Company 5555 San Felipe Street Houston TX 77056	Delivered Signature Received	No	
9214 8901 9403 8305 0026 02	State of New Mexico 3301 Dinosaur Trail Santa Fe NM 87507	Delivered Signature Received	No	
9214 8901 9403 8305 0025 96	COG Operating LLC One Concho Center 600 West Illinois Midland TX 79701	Delivered Signature Received	No	
 100 items per page				

**Return address:**

HOLLAND & HART LLP
110 N GUADALUPE ST # 1
SANTA FE, NM 87501

Recipient address:

STILLWATER INVESTMENTS
6403 SEQUOIA
MIDLAND TX 79701

USPS CERTIFIED MAIL

9214 8901 9403 8305 0027 87

USPS Tracking Label Number: 9214 8901 9403 8305 0027 87

USPS Tracking History	Postal Facility	ZIP	Date	Time
PRE-SHIPMENT INFO SENT USPS AWAITS ITEM	SANTA FE,NM 87501		03/16/2018	13:06
SHIPMENT RECEIVED ACCEPTANCE PENDING	SANTA FE,NM 87501		03/16/2018	15:06
ORIGIN ACCEPTANCE	SANTA FE,NM 87501		03/16/2018	21:14
PROCESSED THROUGH USPS FACILITY	ALBUQUERQUE,NM 87101		03/16/2018	22:29
DEPART USPS FACILITY	ALBUQUERQUE,NM 87101		03/17/2018	03:06
PROCESSED THROUGH USPS FACILITY	MIDLAND,TX 79711		03/18/2018	16:47
DEPART USPS FACILITY	MIDLAND,TX 79711		03/19/2018	05:12
ARRIVAL AT UNIT	MIDLAND,TX 79705		03/19/2018	06:44
SORTING/PROCESSING COMPLETE	MIDLAND,TX 79707		03/19/2018	09:02
OUT FOR DELIVERY	MIDLAND,TX 79707		03/19/2018	09:12
NO AUTHORIZED RECIPIENT AVAILABLE	MIDLAND,TX 79701		03/19/2018	16:22
REMINDER TO SCHEDULE REDELIVERY	MIDLAND,TX 79707		03/24/2018	05:00
PACKAGE RETURN NOTICE GENERATED	MIDLAND,TX 79707		04/03/2018	03:55

CASE #:

**Return address:**

HOLLAND & HART LLP
110 N GUADALUPE ST # 1
SANTA FE, NM 87501

Recipient address:

JON BRICKLEY AND PAMELA BRICKLEY
4801 RIDGEWOOD CT
MIDLAND TX 79707

USPS CERTIFIED MAIL

9214 8901 9403 8305 0027 70

USPS Tracking Label Number: 9214 8901 9403 8305 0027 70

USPS Tracking History	Postal Facility	ZIP	Date	Time
PRE-SHIPMENT INFO SENT USPS AWAITS ITEM		SANTA FE,NM 87501		03/16/2018 13:06
SHIPMENT RECEIVED ACCEPTANCE PENDING		SANTA FE,NM 87501		03/16/2018 15:06
ORIGIN ACCEPTANCE		SANTA FE,NM 87501		03/16/2018 21:14
PROCESSED THROUGH USPS FACILITY		ALBUQUERQUE,NM 87101		03/16/2018 22:29
DEPART USPS FACILITY		ALBUQUERQUE,NM 87101		03/17/2018 03:06
PROCESSED THROUGH USPS FACILITY		MIDLAND,TX 79711		03/18/2018 16:47
DEPART USPS FACILITY		MIDLAND,TX 79711		03/19/2018 05:12
ARRIVAL AT UNIT		MIDLAND,TX 79705		03/19/2018 06:44
SORTING/PROCESSING COMPLETE		MIDLAND,TX 79707		03/19/2018 09:02
OUT FOR DELIVERY		MIDLAND,TX 79707		03/19/2018 09:12
DELIVERY STATUS NOT UPDATED		MIDLAND,TX 79707		03/19/2018 23:12

CASE #:

**Return address:**

HOLLAND & HART LLP
110 N GUADALUPE ST # 1
SANTA FE, NM 87501

Recipient address:

TARPON INDUSTRIES CORP
PO BOX 82002
MIDLAND TX 79710

USPS CERTIFIED MAIL**9214 8901 9403 8305 0027 63****USPS Tracking Label Number: 9214 8901 9403 8305 0027 63**

USPS Tracking History	Postal Facility	ZIP	Date	Time
PRE-SHIPMENT INFO SENT USPS AWAITS ITEM		SANTA FE,NM 87501		03/16/2018 13:06
SHIPMENT RECEIVED ACCEPTANCE PENDING		SANTA FE,NM 87501		03/16/2018 15:06
ORIGIN ACCEPTANCE		SANTA FE,NM 87501		03/16/2018 21:14
PROCESSED THROUGH USPS FACILITY		ALBUQUERQUE,NM 87101		03/16/2018 22:29
DEPART USPS FACILITY		ALBUQUERQUE,NM 87101		03/17/2018 03:06
PROCESSED THROUGH USPS FACILITY		MIDLAND,TX 79711		03/18/2018 16:47
PROCESSED THROUGH USPS FACILITY		MIDLAND,TX 79711		03/19/2018 03:40
DEPART USPS FACILITY		MIDLAND,TX 79711		03/19/2018 05:12
AVAILABLE FOR PICKUP		MIDLAND,TX 79705		03/19/2018 10:44
ARRIVAL AT UNIT		MIDLAND,TX 79705		03/19/2018 11:34
NO SUCH NUMBER		MIDLAND,TX 79705		03/20/2018 12:16
PROCESSED THROUGH USPS FACILITY		EL PASO,TX 79910		03/22/2018 14:17
PROCESSED THROUGH USPS FACILITY		ALBUQUERQUE,NM 87101		03/23/2018 12:19

CASE #:

**Return address:**

HOLLAND & HART LLP
110 N GUADALUPE ST # 1
SANTA FE, NM 87501

Recipient address:

LOUELLEN T MAYS
3108 PRESTON
MIDLAND TX 79707

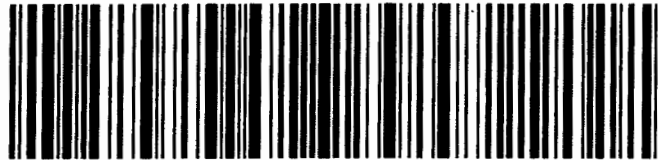
USPS CERTIFIED MAIL**9214 8901 9403 8305 0027 56****USPS Tracking Label Number: 9214 8901 9403 8305 0027 56**

USPS Tracking History	Postal Facility	ZIP	Date	Time
PRE-SHIPMENT INFO SENT USPS AWAITS ITEM		SANTA FE,NM 87501		03/16/2018 13:06
SHIPMENT RECEIVED ACCEPTANCE PENDING		SANTA FE,NM 87501		03/16/2018 15:06
ORIGIN ACCEPTANCE		SANTA FE,NM 87501		03/16/2018 21:14
PROCESSED THROUGH USPS FACILITY		ALBUQUERQUE,NM 87101		03/16/2018 22:29
DEPART USPS FACILITY		ALBUQUERQUE,NM 87101		03/17/2018 03:06
PROCESSED THROUGH USPS FACILITY		MIDLAND,TX 79711		03/18/2018 16:47
DEPART USPS FACILITY		MIDLAND,TX 79711		03/19/2018 05:12
ARRIVAL AT UNIT		MIDLAND,TX 79705		03/19/2018 06:44
NO AUTHORIZED RECIPIENT AVAILABLE		MIDLAND,TX 79707		03/19/2018 13:22
REMINDER TO SCHEDULE REDELIVERY		MIDLAND,TX 79707		03/24/2018 04:09
PACKAGE RETURN NOTICE GENERATED		MIDLAND,TX 79707		04/03/2018 05:00

CASE #:

**Return address:**

HOLLAND & HART LLP
110 N GUADALUPE ST # 1
SANTA FE, NM 87501

Recipient address:

BUCKHORN ENERGY LLC AND SHARKTOOTH RES
407 N BIG SPRING STREET SUITE 240
MIDLAND TX 79701

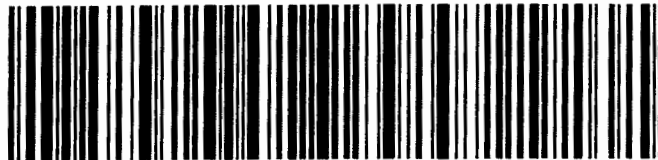
USPS CERTIFIED MAIL

9214 8901 9403 8305 0027 18

USPS Tracking Label Number: 9214 8901 9403 8305 0027 18

USPS Tracking History	Postal Facility	ZIP	Date	Time
PRE-SHIPMENT INFO SENT USPS AWAITS ITEM		SANTA FE,NM 87501		03/16/2018 13:06
SHIPMENT RECEIVED ACCEPTANCE PENDING		SANTA FE,NM 87501		03/16/2018 15:06
ORIGIN ACCEPTANCE		SANTA FE,NM 87501		03/16/2018 21:14
PROCESSED THROUGH USPS FACILITY		ALBUQUERQUE,NM 87101		03/16/2018 22:29
DEPART USPS FACILITY		ALBUQUERQUE,NM 87101		03/17/2018 03:06
PROCESSED THROUGH USPS FACILITY		MIDLAND,TX 79711		03/18/2018 16:47
PROCESSED THROUGH USPS FACILITY		MIDLAND,TX 79711		03/19/2018 02:04
DEPART USPS FACILITY		MIDLAND,TX 79711		03/19/2018 05:12
UNABLE TO DELIVER PROBLEM WITH ADDRESS		MIDLAND,TX 79701		03/20/2018 09:40
PROCESSED THROUGH USPS FACILITY		EL PASO,TX 79910		03/22/2018 15:15
PROCESSED THROUGH USPS FACILITY		ALBUQUERQUE,NM 87101		03/23/2018 12:18

CASE #:

**Return address:**

HOLLAND & HART LLP
110 N GUADALUPE ST # 1
SANTA FE, NM 87501

Recipient address:

NARENTA OIL COMPANY
3304 CAMINO LISA
SANTA FE NM 87501

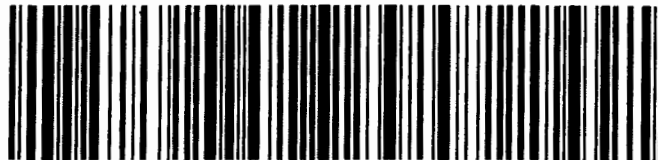
USPS CERTIFIED MAIL

9214 8901 9403 8305 0026 95

USPS Tracking Label Number: 9214 8901 9403 8305 0026 95

USPS Tracking History	Postal Facility	ZIP	Date	Time
PRE-SHIPMENT INFO SENT USPS AWAITS ITEM		SANTA FE,NM 87501		03/16/2018 13:07
SHIPMENT RECEIVED ACCEPTANCE PENDING		SANTA FE,NM 87501		03/16/2018 15:06
ORIGIN ACCEPTANCE		SANTA FE,NM 87501		03/16/2018 21:14
PROCESSED THROUGH USPS FACILITY		ALBUQUERQUE,NM 87101		03/16/2018 22:29
DEPART USPS FACILITY		ALBUQUERQUE,NM 87101		03/17/2018 03:06
PROCESSED THROUGH USPS FACILITY		ALBUQUERQUE,NM 87101		03/18/2018 00:23
NO AUTHORIZED RECIPIENT AVAILABLE		SANTA FE,NM 87501		03/19/2018 16:47
REMINDER TO SCHEDULE REDELIVERY		SANTA FE,NM 87501		03/24/2018 04:56
PACKAGE RETURN NOTICE GENERATED		SANTA FE,NM 87501		04/03/2018 04:12

CASE #:

Airstrip Bone Spring Pool (Pool Code: 960) Locator Map

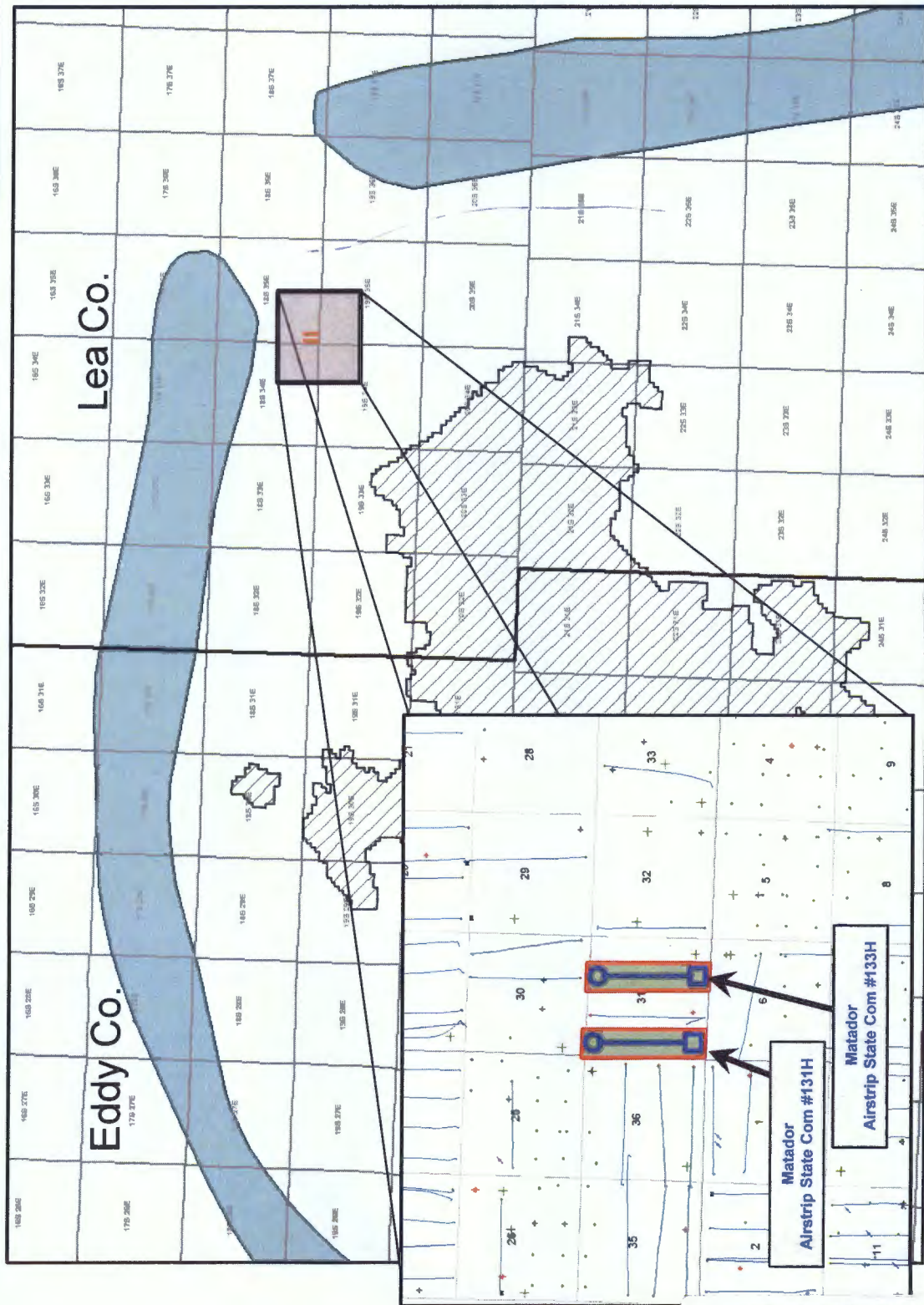

Airstrip 31-18S-35E RN State Com #131H & 133H

BEFORE THE OIL CONSERVATION DIVISION
Santa Fe, New Mexico
Exhibit No. 9

Submitted by: Matador Production Company
Hearing Date: April 5, 2018

Airstrip Bone Spring Pool (Pool Code: 960) Structure Map (Top 3rd Bone Spring Sand)

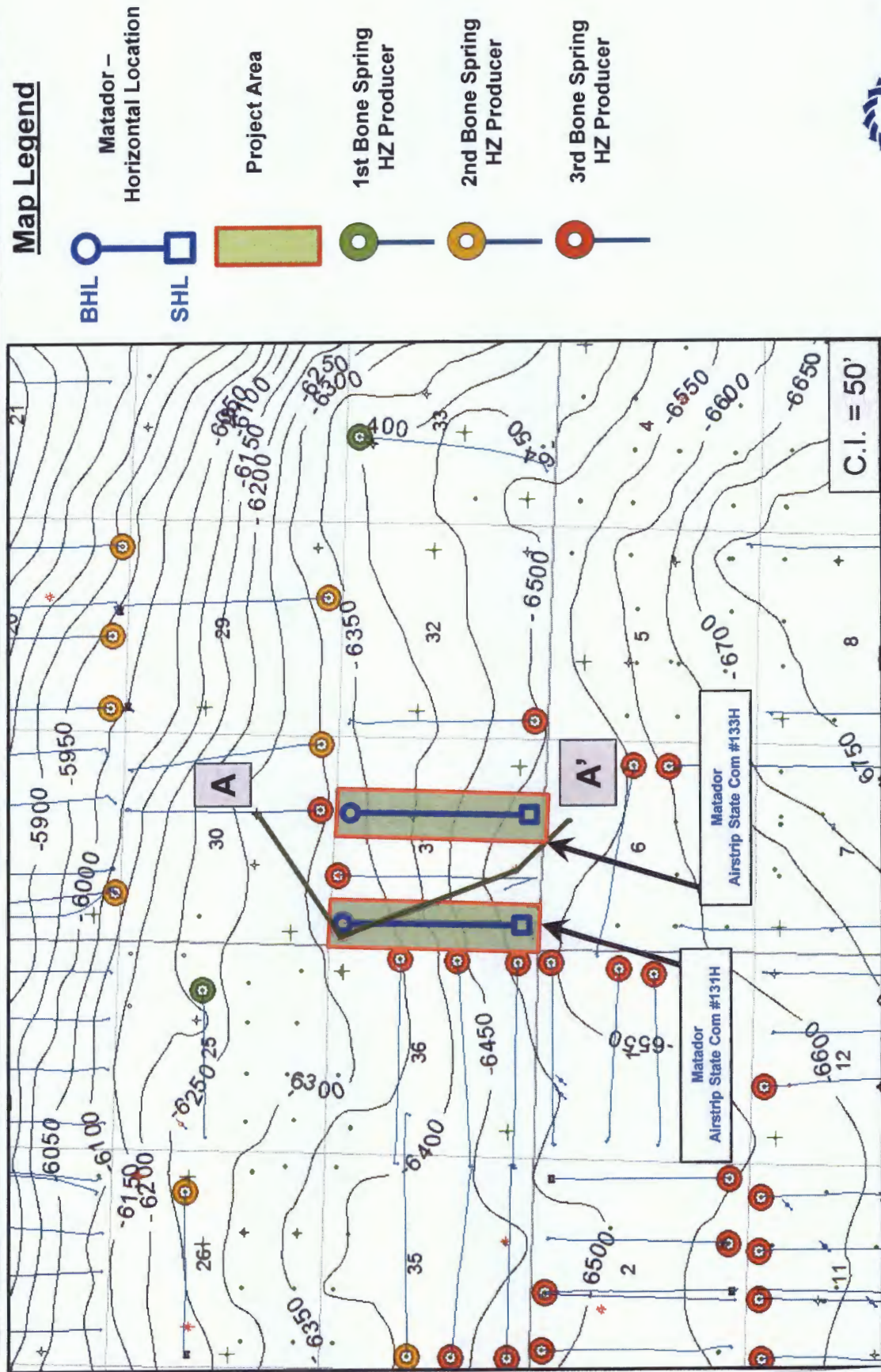

Airstrip 31-18S-35E RN State Com #131H & 133H

Airstrip Bone Spring Pool (Pool Code: 960) Stratigraphic Cross Section A - A'

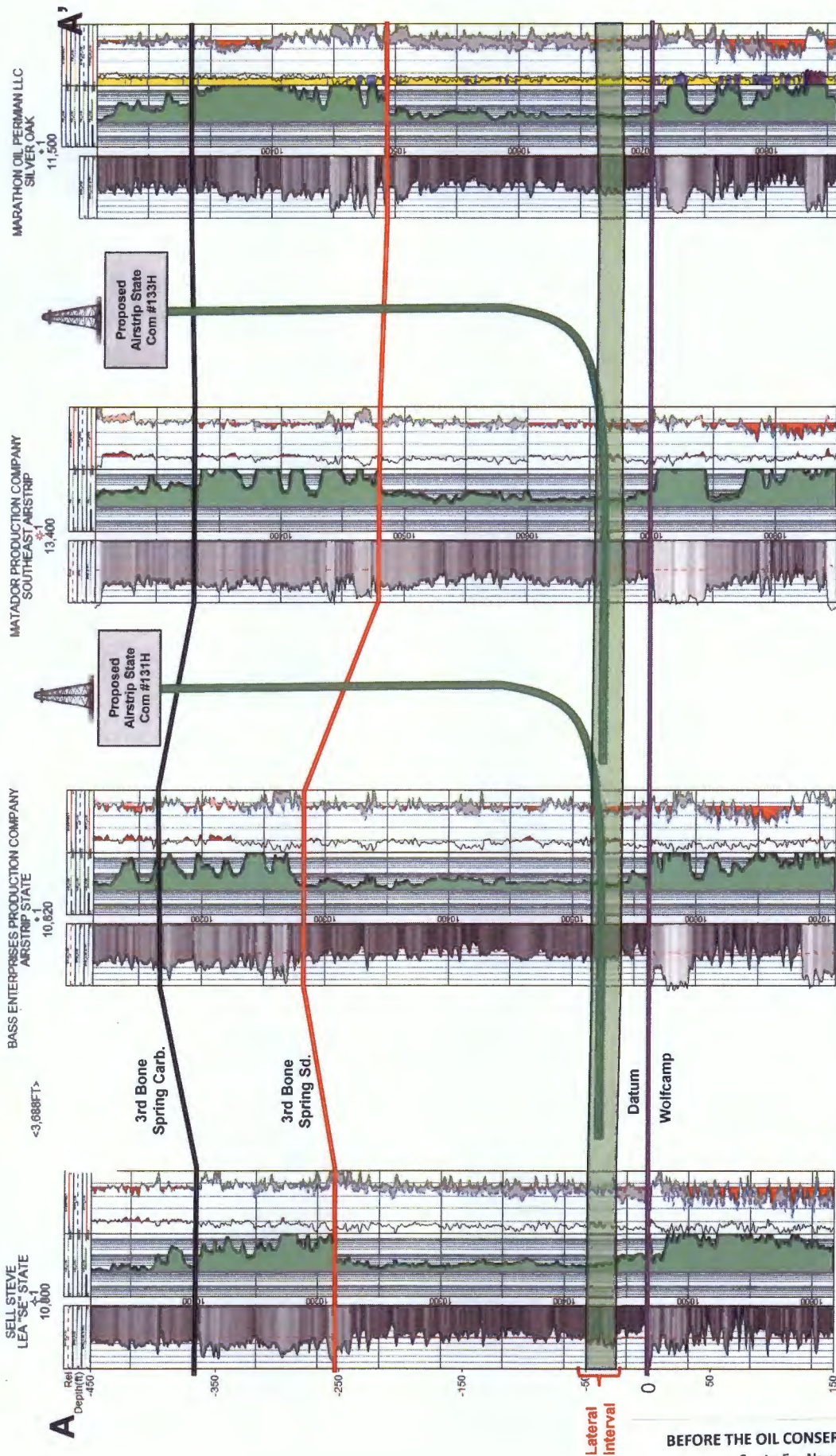

Airstrip 31-18S-35E RN State Com #131H & 133H

BEFORE THE OIL CONSERVATION DIVISION

Santa Fe, New Mexico

Exhibit No. 11

Submitted by: Matador Production Company

Hearing Date: April 5, 2018