

**BEFORE THE OIL CONSERVATION DIVISION  
EXAMINER HEARING APRIL 5, 2018**

**CASE NOS. 16036 & 16037**

*BLUE RIBBON WCA FED COM 1H WELL  
COUNTY FAIR WCA FED COM 1H WELL*

**LEA COUNTY, NEW MEXICO**

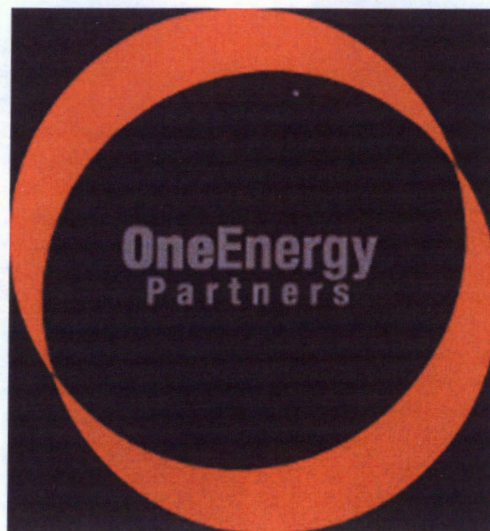

# County Fair WCA Fed Com 1H & Blue Ribbon WCA Fed Com 1H Wells

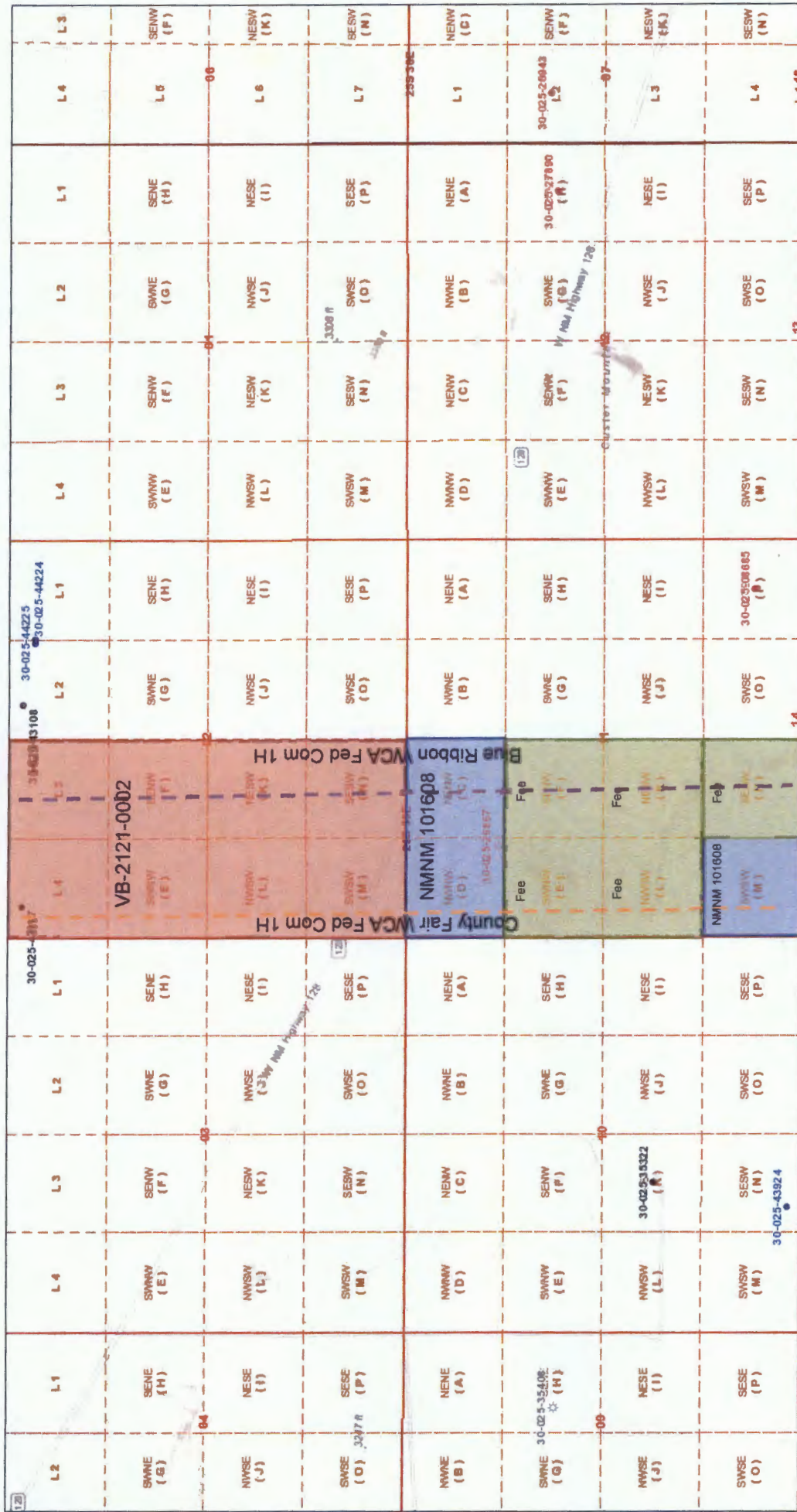

4/2/2018, 3:01:29 PM

County Fair WCA Fed Com 1H well: Lot 4, SWNW, W2SW of Section 2 & W2W2 of Section 11, Township 25 South, Range 35 East, N.M.P.M., Lea County, New Mexico  
Blue Ribbon WCA Fed Com 1H well: Lot 3, SENW, E2SW of Section 2 & E2W2 of Section 11, Township 25 South, Range 35 East, N.M.P.M., Lea County, New Mexico

Slate Lease VB-2121-0002  
Federal Lease NMNM 101608  
Various Fee leases

**BEFORE THE OIL CONSERVATION DIVISION**  
Santa Fe, New Mexico  
**Exhibit No. 1**

Submitted by: **OneEnergy Partners Opting LLC**  
Hearing Date: April 5, 2018  
Case Nos. 16036 & 16037

Sources: Esri, HERE, Garmin, Intermap, increment P Corp., GEBCO, USGS, FAO, NPS, NRCAN, GeoBase, IGN, Kadaster NL, Ordnance Survey, Esri Japan, METI, Esri China (Hong Kong), Swisstopo, © OpenStreetMap contributors, and the GIS User

New Mexico Oil and Gas Map. <http://nm-emind.maps.arcgis.com/apps/webappviewer/> New Mexico Oil Conservation Division

District I  
1625 N. French Dr., Hobbs, NM 88240  
Phone: (575) 393-6161 Fax: (575) 393-0720  
District II  
811 S. First St., Artesia, NM 88210  
Phone: (575) 748-1283 Fax: (575) 748-9720  
District III  
1000 Rio Brazos Road, Aztec, NM 87410  
Phone: (505) 334-6178 Fax: (505) 334-6170  
District IV  
1220 S. St. Francis Dr., Santa Fe, NM 87505  
Phone: (505) 476-3460 Fax: (505) 476-3462

State of New Mexico  
Energy, Minerals & Natural Resources Department  
**OIL CONSERVATION DIVISION**  
1220 South St. Francis Dr.  
Santa Fe, NM 87505

Form C-102  
Revised August 1, 2011  
Submit one copy to appropriate  
District Office

☐ AMENDED REPORT

**WELL LOCATION AND ACREAGE DEDICATION PLAT**

<sup>1</sup> API Number	<sup>2</sup> Pool Code 98187	<sup>3</sup> Pool Name WC025 G09 S253502D;UPR WOLFCAMP
<sup>4</sup> Property Code	<sup>5</sup> Property Name COUNTY FAIR WCA FED COM	<sup>6</sup> Well Number 1H
<sup>7</sup> OGRID No. 372031	<sup>8</sup> Operator Name OneEnergy Partners Operating LLC	<sup>9</sup> Elevation 3248.4'

<sup>10</sup> Surface Location

UL or lot no.	Section	Township	Range	Lot Idn	Feet from the	North/South line	Feet from the	East/West line	County
LOT 4	2	25S	35E		300	NORTH	1270	WEST	LEA

<sup>11</sup> Bottom Hole Location If Different From Surface

UL or lot no.	Section	Township	Range	Lot Idn	Feet from the	North/South line	Feet from the	East/West line	County
M	11	25S	35E		380	SOUTH	660	WEST	LEA
<sup>12</sup> Dedicated Acres 320.91	<sup>13</sup> Joint or Infill	<sup>14</sup> Consolidation Code	<sup>15</sup> Order No.						

No allowable will be assigned to this completion until all interests have been consolidated or a non-standard unit has been approved by the division.

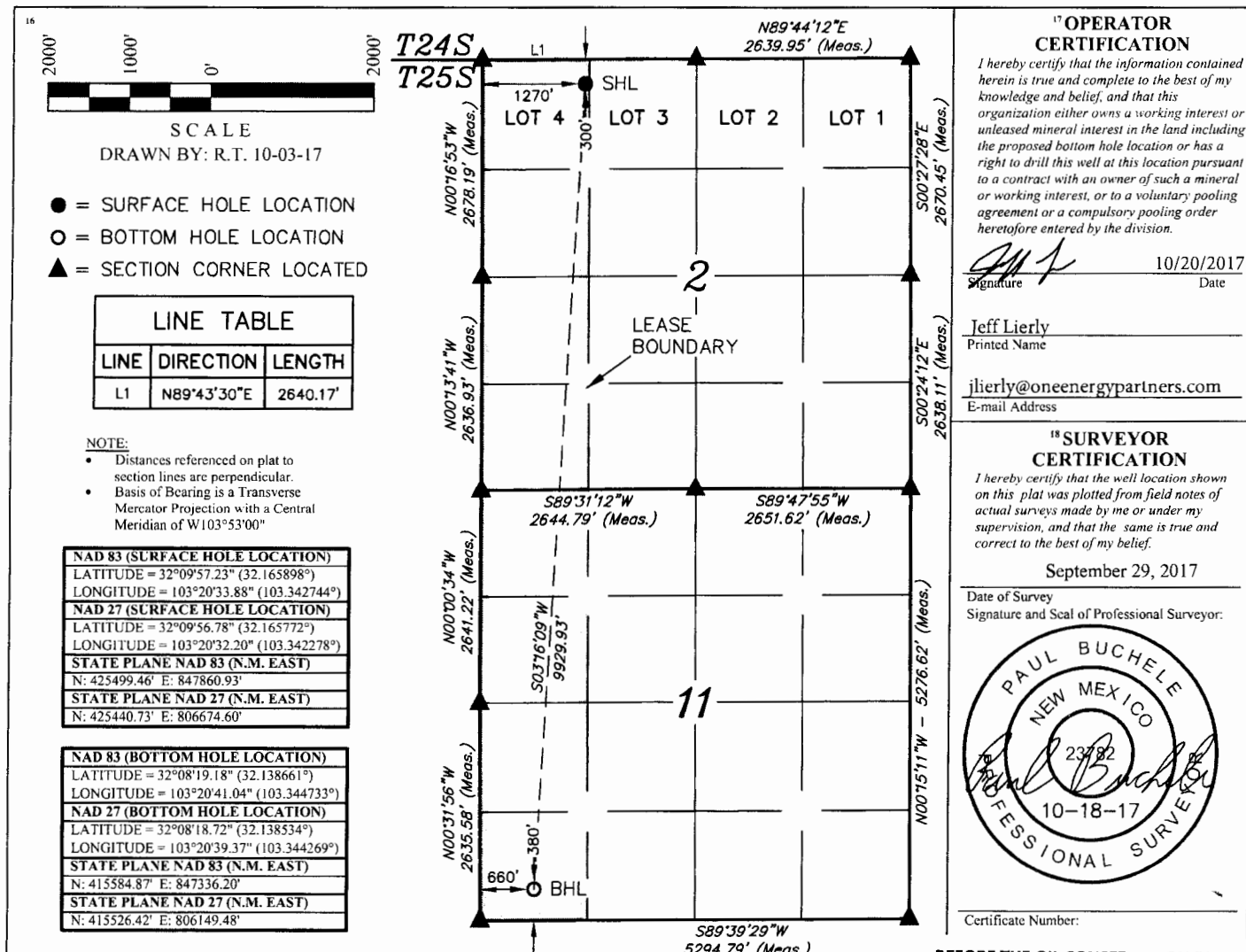

BEFORE THE OIL CONSERVATION DIVISION

Santa Fe, New Mexico

Exhibit No. 2

Submitted by: OneEnergy Partners Opting LLC

Hearing Date: April 5, 2018

Case Nos. 16036 & 16037

District I  
1625 N. French Dr., Hobbs, NM 88240  
Phone: (575) 393-6161 Fax: (575) 393-0720  
District II  
811 S. First St., Artesia, NM 88210  
Phone: (575) 748-1283 Fax: (575) 748-9720  
District III  
1000 Rio Brazos Road, Aztec, NM 87410  
Phone: (505) 334-6178 Fax: (505) 334-6170  
District IV  
1220 S. St. Francis Dr., Santa Fe, NM 87505  
Phone: (505) 476-3460 Fax: (505) 476-3462

State of New Mexico  
Energy, Minerals & Natural Resources Department  
OIL CONSERVATION DIVISION  
1220 South St. Francis Dr.  
Santa Fe, NM 87505

Form C-102  
Revised August 1, 2011  
Submit one copy to appropriate  
District Office

☐ AMENDED REPORT

WELL LOCATION AND ACREAGE DEDICATION PLAT

<sup>1</sup> API Number	<sup>2</sup> Pool Code 98187	<sup>3</sup> Pool Name WC025 G09 S253502D;UPR WOLFCAMP
<sup>4</sup> Property Code	<sup>5</sup> Property Name BLUE RIBBON WCA FED COM	<sup>6</sup> Well Number 1H
<sup>7</sup> OGRID No. 372031	<sup>8</sup> Operator Name OneEnergy Partners Operating LLC	<sup>9</sup> Elevation 3245.7

<sup>10</sup> Surface Location

UL or lot no. LOT 3	Section 2	Township 25S	Range 35E	Lot Idn	Feet from the 200	North/South line NORTH	Feet from the 1370	East/West line WEST	County LEA
------------------------	--------------	-----------------	--------------	---------	----------------------	---------------------------	-----------------------	------------------------	---------------

<sup>11</sup> Bottom Hole Location If Different From Surface

UL or lot no. N	Section 11	Township 25S	Range 35E	Lot Idn	Feet from the 380	North/South line SOUTH	Feet from the 1980	East/West line WEST	County LEA
<sup>12</sup> Dedicated Acres 320.87	<sup>13</sup> Joint or Infill	<sup>14</sup> Consolidation Code	<sup>15</sup> Order No.						

No allowable will be assigned to this completion until all interests have been consolidated or a non-standard unit has been approved by the division.

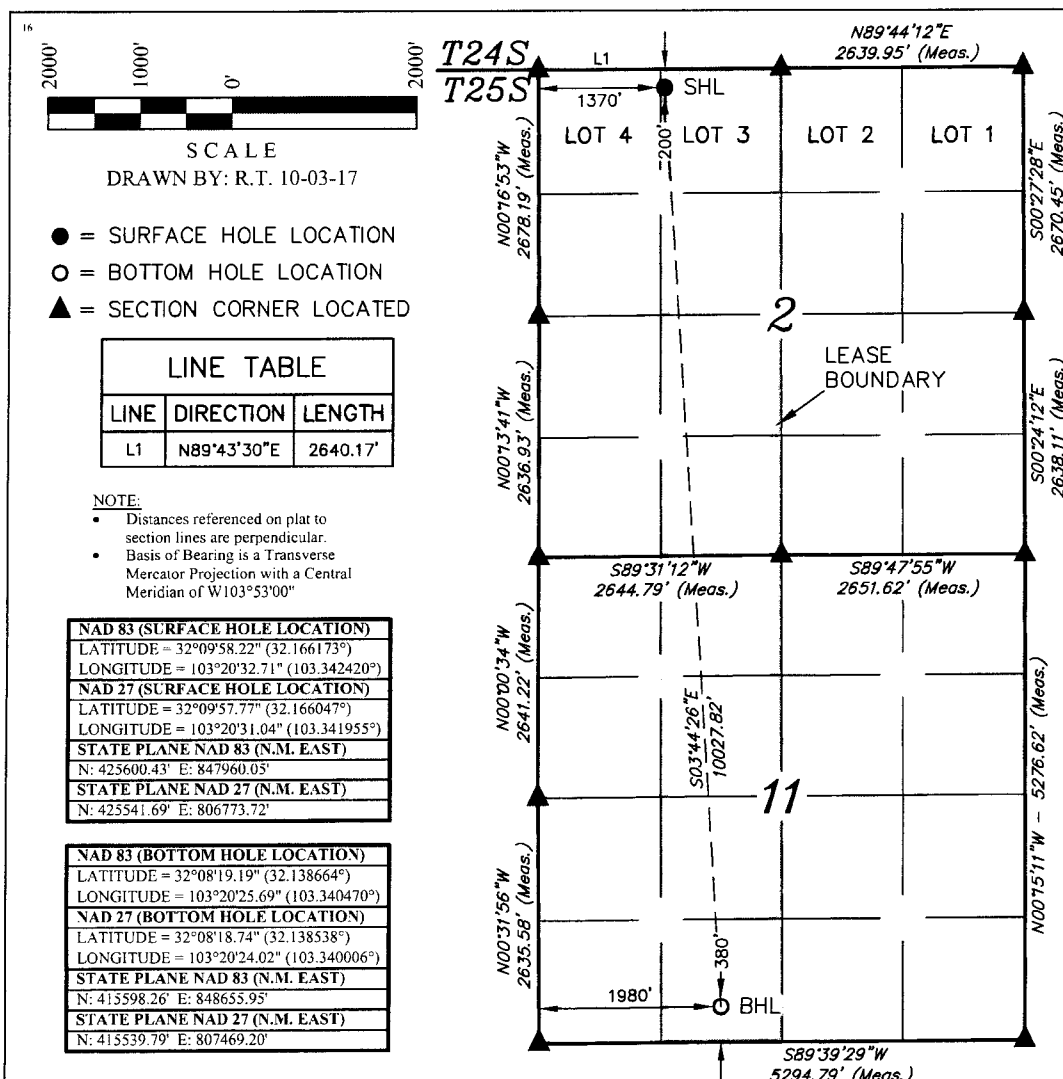

<sup>17</sup> OPERATOR  
CERTIFICATION

I hereby certify that the information contained herein is true and complete to the best of my knowledge and belief, and that this organization either owns a working interest or unleased mineral interest in the land including the proposed bottom hole location or has a right to drill this well at this location pursuant to a contract with an owner of such a mineral or working interest, or to a voluntary pooling agreement or a compulsory pooling order heretofore entered by the division.

Signature: *Jeff Lierly* Date: 10/20/2017

Printed Name: Jeff Lierly

E-mail Address: jlierly@oneenergypartners.com

<sup>18</sup> SURVEYOR  
CERTIFICATION

I hereby certify that the well location shown on this plat was plotted from field notes of actual surveys made by me or under my supervision, and that the same is true and correct to the best of my belief.

September 29, 2017

Date of Survey  
Signature and Seal of Professional Surveyor:

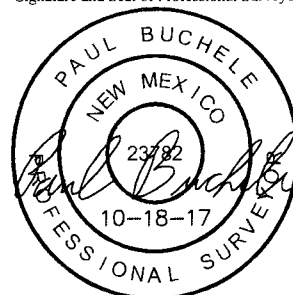

Certificate Number:

BEFORE THE OIL CONSERVATION DIVISION  
Santa Fe, New Mexico  
Exhibit No. 3  
Submitted by: OneEnergy Partners Opting LLC  
Hearing Date: April 5, 2018  
Case Nos. 16036 & 16037



**County Fair WCA Fed Com 1H**  
**Lot 3, SENW, W2SW Section 2 W2W2 Section 11, Township 25 South, Range 35 East**

Tract 1		Section 2	
Tract 2			
Tract 3		Section 11	
Tract 4			

**Tract 1 Lot 4, SWNW, W2SW Section 2, Township 25 South, Range 35 East**

100.000000% OneEnergy Partners Operating, LLC

100.000000%	Total Committed Interest	100.000000%	Total Uncommitted Interest	0.000000%
-------------	--------------------------	-------------	----------------------------	-----------

**Tract 2 NWNW Section 11, Township 25 South, Range 35 East**

100.000000% OneEnergy Partners Operating, LLC

100.000000%	Total Committed Interest	100.000000%	Total Uncommitted Interest	0.000000%
-------------	--------------------------	-------------	----------------------------	-----------

**Tract 3 SWNW, NWSW Section 11, Township 25 South, Range 35 East**

28.236607% OneEnergy Partners Operating, LLC

38.727679% Advance Energy Parnters, LLC

2.500000% COG Acreage LP

0.375000% COG Operating LLC

6.250000% H-D Mineral Properties

4.687500% P.H. Golden

3.125000% Roy Privott

3.125000% Santo Petroleum LLC

3.042125% Enduro Operating, LLC

2.343750% Richard Wilson

0.892857% Mildred Guinn Anderson

0.892857% Roxie Myrtle Sims

0.892857% Uta Jane Findley

0.446429% Merl Collier Hartung

0.446429% Ann Gertrude Ellison

0.892857% Reed Craig Collier

0.781250% Becky Lee Smith

0.781250% Thelma Sparling

0.657464% PetroTiger I, Ltd.

0.223214% Robert Gordon Collier

0.206661% Muirfield Resources Company

0.125000% West Texas A&M University

0.125000% Ohio State University

0.223214% Samuel Finis Collier, Jr.

100.000000%	Total Committed Interest	28.236607%	Total Uncommitted Interest	71.763393%
-------------	--------------------------	------------	----------------------------	------------

BEFORE THE OIL CONSERVATION DIVISION  
Santa Fe, New Mexico

**Exhibit No. 4**

Submitted by: OneEnergy Partners Opting LLC

Hearing Date: April 5, 2018

Case Nos. 16036 & 16037

County Fair WCA Fed Com 1H  
 Lot 3, SENW, W2SW Section 2 W2W2 Section 11, Township 25 South, Range 35 East

**Tract 4      SWSW Section 11, Township 25 South, Range 35 East**

100.000000%	OneEnergy Partners Operating, LLC			
100.000000%	Total Committed Interests	100.000000%	Total Uncommitted Interests	0.000000%

**Uncommitted Interest**

**Unit      Lot 3, SENW, E2SW Section 2 and E2W2 Section 11, Township 25 South, Range 35 East**

82.110026% OneEnergy Partners Operating, LLC

9.654465% Advance Energy Partners, LLC

0.623228% COG Acreage LP

0.093484% COG Operating LLC

1.558069% H-D Mineral Properties

1.168552% P.H. Golden

0.779035% Roy Privott

0.779035% Santo Petroleum LLC

0.758375% Enduro Operating, LLC

0.584276% Richard Wilson

0.222581% Mildred Guinn Anderson

0.222581% Roxie Myrtle Sims

0.222581% Uta Jane Findley

0.111291% Merl Collier Hartung

0.111291% Ann Gertrude Ellison

0.222581% Reed Craig Collier

0.194759% Becky Lee Smith

0.194759% Thelma Sparling

0.163900% PetroTiger I, Ltd.

0.055645% Robert Gordon Collier

0.051519% Muirfield Resources Company

0.031161% West Texas A&M University

0.031161% Ohio State University

0.055645% Samuel Finis Collier, Jr.

100.000000%	Total Committed Interests	82.110026%	Total Uncommitted Interests	17.889974%
-------------	---------------------------	------------	-----------------------------	------------

**Uncommitted Interest**



Blue Ribbon WCA Fed Com 1H  
 Lot 3, SENW, E2SW Section 2 and E2W2 Section 11, Township 25 South, Range 35 East  
 N.M.P.M., Lea County, New Mexico

		Section 2	
	Tract 1		
	Tract 2		
		Section 11	
	Tract 3		
	Tract 4		

**Tract 1      Lot 3, SENW, E2SW Section 2, Township 25 South, Range 35 East**

100.000000% OneEnergy Partners Operating, LLC

100.000000%	Total Committed Interest	100.000000%	Total Uncommitted Interest	0.000000%
-------------	--------------------------	-------------	----------------------------	-----------

**Tract 2      NENW Section 11, Township 25 South, Range 35 East**

100.000000% OneEnergy Partners Operating, LLC

100.000000%	Total Committed Interest	100.000000%	Total Uncommitted Interest	0.000000%
-------------	--------------------------	-------------	----------------------------	-----------

**Tract 3      SENW, NESW Section 11, Township 25 South, Range 35 East**

28.236607% OneEnergy Partners Operating, LLC

38.727679% Advance Energy Parnters, LLC  
 2.500000% COG Acreage LP  
 0.375000% COG Operating LLC  
 6.250000% H-D Mineral Properties  
 4.687500% P.H. Golden  
 3.125000% Roy Privott  
 3.125000% Santo Petroleum LLC  
 3.042125% Enduro Operating, LLC  
 2.343750% Richard Wilson  
 0.892857% Mildred Guinn Anderson  
 0.892857% Roxie Myrtle Sims  
 0.892857% Uta Jane Findley  
 0.446429% Merl Collier Hartung  
 0.446429% Ann Gertrude Ellison  
 0.892857% Reed Craig Collier  
 0.781250% Becky Lee Smith  
 0.781250% Thelma Sparling  
 0.657464% PetroTiger I, Ltd.  
 0.223214% Robert Gordon Collier  
 0.206661% Muirfield Resources Company  
 0.125000% West Texas A&M University  
 0.125000% Ohio State University  
 0.223214% Samuel Finis Collier, Jr.

100.000000%	Total Committed Interest	28.236607%	Total Uncommitted Interest	71.763393%
-------------	--------------------------	------------	----------------------------	------------

**BEFORE THE OIL CONSERVATION DIVISION**  
 Santa Fe, New Mexico  
**Exhibit No. 5**  
 Submitted by: OneEnergy Partners Opting LLC  
 Hearing Date: April 5, 2018  
 Case Nos. 16036 & 16037

Blue Ribbon WCA Fed Com 1H  
Lot 3, SENW, E2SW Section 2 and E2W2 Section 11, Township 25 South, Range 35 East  
N.M.P.M., Lea County, New Mexico

**Tract 4      SESW Section 11, Township 25 South, Range 35 East**

79.732143% OneEnergy Partners Operating, LLC

**17.946428% Advance Energy Partners, LLC**

**1.726191% COG Operating LLC**

**0.297619% Stephanie Gail Holcomb**

**0.297619% Michael D. Burn, deceased**

100.000000%	Total Committed Interests	79.732143%	Total Uncommitted Interests	20.267857%
-------------	---------------------------	------------	-----------------------------	------------

**Uncommitted Interest**

**Unit      Lot 3, SENW, E2SW Section 2 and E2W2 Section 11, Township 25 South, Range 35 East**

79.581183% OneEnergy Partners Operating, LLC

**11.892889% Advance Energy Partners, LLC**

**0.623305% COG Acreage LP**

**0.308685% COG Operating LLC**

**1.558263% H-D Mineral Properties**

**1.168698% P.H. Golden**

**0.779132% Roy Privott**

**0.779132% Santo Petroleum LLC**

**0.758469% Enduro Operating, LLC**

**0.584349% Richard Wilson**

**0.222609% Mildred Guinn Anderson**

**0.222609% Roxie Myrtle Sims**

**0.222609% Uta Jane Findley**

**0.111305% Merl Collier Hartung**

**0.111305% Ann Gertrude Ellison**

**0.222609% Reed Craig Collier**

**0.194783% Becky Lee Smith**

**0.194783% Thelma Sparling**

**0.163920% PetroTiger I, Ltd.**

**0.055652% Robert Gordon Collier**

**0.051525% Muirfield Resources Company**

**0.031165% West Texas A&M University**

**0.031165% Ohio State University**

**0.055652% Samuel Finis Collier, Jr.**

**0.037102% Stephanie Gail Holcomb**

**0.037102% Michael D. Burn, deceased**

100.000000%	Total Committed Interests	79.581183%	Total Uncommitted Interests	20.418817%
-------------	---------------------------	------------	-----------------------------	------------

**Uncommitted Interest**





January 9, 2018

H-D Mineral Properties  
P.O. Box 3061  
Midland TX 79702

RE: County Fair WCA Fed Com 1H Well Proposal  
SHL: 300' FNL & 1270' FWL of Section 2-T25S-R35E  
BHL: 380' FSL & 660' FWL of Section 11-T25S-R35E  
Lea County, New Mexico

Dear Interest Owner:

OneEnergy Partners Operating, LLC ("OEP"), as Operator, hereby proposes drilling and completing the County Fair WCA Fed Com 1H well (the "Well") to test the Wolfcamp A formation at a total vertical depth of 12,000' and a total measured depth of 21,700' ("Operation"). The estimated costs associated with the Operation are \$9,776,875.00, as outlined in the enclosed Authority For Expenditure dated September 5, 2017 ("AFE"). OEP's records indicate H-D Mineral Properties owns a .01558166 working interest in the Well, and H-D Mineral Properties's estimated costs associated with the Operation is approximately \$152,339.98.

The Blue Ribbon WCA Fed Com 1H Well will be the initial well drilled under the proposed Operating Agreement (as described in the Blue Ribbon well proposal) and the County Fair WCA Fed Com 1H will be drilled as a subsequent operation.

In the event H-D Mineral Properties chooses not to participate, OEP is willing to propose the following alternatives:

- H-D Mineral Properties lease its mineral interest in the Contract Area to OEP for \$3,500.00/acre and a Twenty-Five percent (25%) royalty. In the event you would like to execute an oil and gas lease, please contact Porter Miller at [porter@arresourcescorp.com](mailto:porter@arresourcescorp.com) or (214) 704-7475.

OEP looks forward to working with H-D Mineral Properties on this matter and encourages you to call with any questions pertaining to the Operation. However, please be advised that OEP may file for compulsory pooling in the near future to pool any uncommitted working interest owners. As

County Fair WCA Fed Com 1H well proposal

such, please indicate your election in the Operation on the following page and return to Kay Delgado at [kdelgado@oneenergypartners.com](mailto:kdelgado@oneenergypartners.com) at your earliest convenience.

Respectfully,

OneEnergy Partners Operating, LLC

*Kay L. Delgado*

Kay L. Delgado, CPL

Contract Landman

OneEnergy Partners, LLC

2929 Allen Parkway, Suite 200

Houston, Texas 77019

(214) 273-7260 – office

[kdelgado@oneenergypartners.com](mailto:kdelgado@oneenergypartners.com)

Enclosures

\_\_\_\_\_ H-D Mineral Properties hereby elects to participate in the proposed Operation by paying its proportionate share of the costs outlined on the County Fair WCA Fed Com 1H AFE

\_\_\_\_\_ H-D Mineral Properties hereby elects to lease its interest in the Contract Area to OEP

Interest Owner:

H-D Mineral Properties

By: \_\_\_\_\_

Name:

Title: \_\_\_\_\_



OneEnergy Partners Operating, LLC  
2929 Allen Parkway, Suite 200  
Houston, TX 77019  
Phone: 713 714 6842  
oneenergypartners.com

#### AUTHORITY FOR EXPENDITURE

Well Name: County Fair WCA Fed Com 1H  
Location: SHL Sec 02-T25S-R35E 300 FNL 1270 FWL  
Operator: BHL Sec 11-T25S-R35E 380 FSL 660 FWL  
OneEnergy Partners Operating, LLC  
Purpose: Drill and complete a 9000' WCA well with 1750 lbs/ft  
Shockwater frac. TVD 12000, MD 21,700

Well #: 1H  
County/State: Lea Co., NM  
Date Prepared: 9/3/2017  
AFE #: DCE170901

Intangible Drilling Costs			Intangible Completion Costs		
Code	Description	Amount	Code	Description	Amount
9201	ADMINISTRATIVE OVERHEAD	\$12,500	9301	ADMINISTRATIVE OVERHEAD	\$12,500
9202	CASING CREW & EQPT	\$27,000	9302	CASED HOLE LOGS & SURVEYS	\$15,000
9203	CEMENTING INTERMEDIATE CASING	\$18,000	9303	CASING CREW & EQPT	\$105,000
9204	CEMENTING SURFACE CASING	\$12,000	9304	COILED TUBING/SNUBBING UNIT	\$15,000
9205	COMMUNICATIONS	\$15,000	9305	COMMUNICATIONS	\$15,000
9206	COMPLETION FLUIDS	\$65,000	9306	COMPANY DIRECT LABOR	\$15,000
9208	CONTRACT LABOR	\$15,000	9307	COMPLETION/WORKOVER RIG	\$45,000
9209	DAMAGES		9309	CONTRACT LABOR/ROUSTABOUTS	
9210	DAYWORK CONTRACT	\$560,000	9310	DAMAGES/RECLAMATION	\$15,000
9211	DRILLING - DIRECTIONAL	\$420,000	9311	DISPOSAL SOLIDS	
9212	DRILLING - FOOTAGE		9312	ELECTRICAL POWER GENERATION	
9213	DRILLING BITS	\$105,000	9313	ENVIRONMENTAL/CLEANUP	
9214	ELECTRICAL POWER GENERATION	\$60,000	9314	FISHING TOOLS - SERVICES	
9215	ENGINEERING	\$15,000	9315	FUEL, POWER/DIESEL	\$25,000
9216	ENVIRONMENTAL SERVICES		9316	HEALTH & SAFETY	\$10,000
9217	EQUIPMENT RENTAL	\$122,500	9317	HOUSING AND SUPPORT SERVICES	
9218	FISHING TOOLS-SERVICES		9318	MATERIALS & SUPPLIES	
9219	HEALTH & SAFETY		9319	MISCELLANEOUS	\$50,000
9220	HOUSING AND SUPPORT SERVICES	\$25,000	9320	MUD & CHEMICALS	
9221	INSURANCE	\$16,000	9322	P&A/TA COSTS	
9222	LEGAL, TITLE SERVICES	\$5,000	9323	PERFORATING/WIRELINE SERVICE	\$130,000
9223	MATERIALS & SUPPLIES		9324	PIPE INSPECTION	\$25,000
9224	MISCELLANEOUS		9325	ROAD, LOCATIONS REPAIRS	\$15,000
9225	MOUSE RATHOLE/CONDUCT PIPE	\$5,000	9326	STIMULATION	\$4,400,000
9226	MUD & CHEMICALS	\$120,000	9327	SUBSURFACE EQUIPMENTAL RENTAL	
9228	OPENHOLE LOGGING	\$100,000	9328	SUPERVISION	\$42,000
9229	PERMITS, LICENSES, ETC	\$2,000	9329	SURFACE EQUIP RENTAL	\$40,000
9291	POWER FUEL & WATER HAULING		9330	TRANSPORTATION/TRUCKING	\$20,000
9292	RIG MOVE & RACKING COSTS	\$200,000	9331	WATER HEATING	
9293	RIG UP TEAR OUT & STANDBY	\$50,000	9332	WELDING SERVICES	
9294	STAKING & SURVEYING	\$3,000	9333	WELL TESTING FLOWBACK	\$100,000
9295	SUPERVISION	\$96,000	9308	CONTINGENCY COSTS 5%	\$253,975
9296	SUPERVISION - GEOLOGICAL	\$24,000			
9297	TRANSPORTATION/TRUCKING	\$25,000			
9207	CONTINGENCY 5%	\$105,900			
Total Intangible Drilling Costs:		\$2,223,900	Total Intangible Completion Costs:		\$5,333,475

Tangible Drilling Costs			Tangible Completion Costs		
Code	Description	Amount	Code	Description	Amount
9401	CONSTRUCTION/LOCATION & ROAD	\$80,000	9411	ARTIFICIAL LIFT	
9402	INTERMEDIATE CASING & ATTACHMENTS	\$285,000	9412	ENGINEERING	\$10,000
9404	PACKERS SLEEVES/PLUGS		9413	FLOWLINES	\$10,000
9405	PRODUCTION CASING & ATTACHEMENTS	\$580,000	9414	FLUIDS HAULING/DISPOSAL	\$135,000
9406	SITE RESTORATION		9415	FRAC STRING	\$30,000
9407	SURFACE CASING & ATTACHEMENTS	\$65,000	9416	FRAC WATER COMPLETION FLUID	\$360,000
9408	TAXES		9418	PACKERS/SLEEVES/PLUGS/GL MANDRELS	\$25,000
9409	WELLHEAD EQUIPMENT/CASING BOWL		9419	PRODUCTION LINER	
Total Tangible Drilling Costs:		\$1,010,000	9420	PRODUCTION PROCESSING FACILITY	
			9421	PRODUCTION TUBING	\$35,000
			9422	RODS/PUMPS	
			9423	SUBSURFACE EQUIPMENT	
			9424	TAXES	
			9425	WELLHEAD EQUIPMENT	\$20,000
			Total Tangible Completion Costs:		\$665,000

Office Use Only:			Lease and Well Equipment Costs		
			Code	Description	Amount
			9102	ADMINISTRATIVE OVERHEAD	\$12,500
			9103	AUTOMATION/TELEMETRY/METERING	\$5,000
			9104	COMMUNICATIONS	\$0
			9105	COMPANY DIRECT LABOR	\$0
			9106	COMPRESSORS	\$0
			9108	CONTRACT LABOR/ROUSTABOUTS	\$10,000
			9109	DAMAGES/RECLAMATION	\$5,000
			9110	DIAGNOSTIC EQUIPMENT	\$0
			9111	DISPOSAL SOLIDS	\$0
			9112	ELECTRICAL	\$20,000
			9113	ELECTRICAL POWER GENERATION	\$0
			9114	ENGINEERING	\$15,000
			9115	ENVIRONMENTAL/CLEANUP	\$25,000
			9116	FLOWLINES	\$25,000
			9117	FLUIDS HAULING/DISPOSAL	\$10,000
			9118	FUEL, POWER/DIESEL	\$0
			9119	HEALTH & SAFETY	\$2,000
			9120	HOUSING AND SUPPORT SERVICES	\$1,500
			9121	MATERIALS & SUPPLIES	\$25,000
			9122	NON OPERATED	\$0
			9123	PIPE/VALVES/FITTINGS	\$15,000
			9124	PIPELINE & METERING	\$50,000
			9125	PRODUCTION PROCESSING FACILITY	\$0
			9126	PUMPS (SURFACE)	\$190,000
			9127	ROAD, LOCATIONS REPAIRS	\$10,000
			9128	SUBSURFACE EQUIPMENT	\$15,000
			9129	SUPERVISION	\$25,000
			9130	TANKS WALKWAYS, STAIRS, BUILDING STRUCTURES	\$60,000
			9131	TAXES	\$0
			9132	TRANSPORTATION/TRUCKING	\$5,000
			9133	WELDING SERVICES	\$3,500
			9134	WELLHEAD EQUIPMENT	\$13,000
			Total Lease and Well Equipment Costs		\$344,500
Total Drill:		\$3,233,900.00			
Total Completion:		\$6,542,975.00			
Total Intangible:		\$7,557,375.00			
Total Tangible:		\$2,219,500.00			
Total AFE:		\$9,776,875.00			

THIS AUTHORITY FOR EXPENDITURE IS BASED ON COST ESTIMATES. BILLING WILL REFLECT YOUR PROPORTIONATE SHARE OF THE ACTUAL INVOICE COSTS.

Operator: OneEnergy Partners Operating, LLC  
Approved By: David Ramaden-Wood  
President and Chief Operating Officer

Date: 9/5/2017

WI Owner: \_\_\_\_\_  
Approved By: \_\_\_\_\_  
Printed Name: \_\_\_\_\_

Date: \_\_\_\_\_  
Title: \_\_\_\_\_

ALL PARTICIPANTS MUST CARRY THEIR OWN CONTROL OF WELL INSURANCE AND ATTACH A CERTIFICATE OF INSURANCE TO THIS ELECTION OR INSURE WITH OEP





January 16, 2018

Jetstream Oil and Gas Partners, LP  
105 Nursery Lane, Suite 220  
Fort Worth TX 76114

RE: County Fair WCA Fed Com 1H Well Proposal  
SHL: 300' FNL & 1270' FWL of Section 2-T25S-R35E  
BHL: 380' FSL & 660' FWL of Section 11-T25S-R35E  
Lea County, New Mexico

Dear Working Interest Owner:

OneEnergy Partners Operating, LLC ("OEP"), as Operator, hereby proposes drilling and completing the County Fair WCA Fed Com 1H well (the "Well") to test the Wolfcamp A formation at a total vertical depth of 12,000' and a total measured depth of 21,700' ("Operation"). The estimated costs associated with the Operation are \$9,776,875.00, as outlined in the enclosed Authority For Expenditure dated September 5, 2017 ("AFE"). OEP's records indicate Jetstream Oil and Gas Partners, LP owns a .00228160 working interest in the Well, and Jetstream Oil and Gas Partners, LP's estimated costs associated with the Operation is approximately \$22,306.93.

The Blue Ribbon WCA Fed Com 1H Well will be the initial well drilled under the proposed Operating Agreement submitted herewith and the County Fair WCA Fed Com 1H will be drilled as a subsequent operation.

In the event Jetstream Oil and Gas Partners, LP chooses not to participate, OEP is willing to propose the following alternatives:

- Jetstream Oil and Gas Partners, LP farmout its leasehold interest in the Contract Area, delivering to OEP all of its working interest and leasehold interest, reserving an overriding royalty interest equal to the positive difference, if any, between twenty-five percent (25%) and existing leasehold burdens, subject to proportionate reduction, with the option to convert said overriding royalty interest into a proportionately reduced twenty-five percent (25%) working interest in the Well and associated project area upon payout of the Well.
- Jetstream Oil and Gas Partners, LP grant a term assignment covering its leasehold interest in the Contract Area to OEP for \$3,500.00/net acre, delivering a seventy-five percent net revenue interest.

OEP looks forward to working with Jetstream Oil and Gas Partners, LP on this matter and encourages you to call with any questions pertaining to the Operation. However, please be advised

County Fair WCA Fed Com 1H well proposal

that OEP may file for compulsory pooling in the near future to pool any uncommitted working interest owners. As such, please indicate your election in the Operation on the following page and return to Kay Delgado at [kdelgado@oneenergypartners.com](mailto:kdelgado@oneenergypartners.com) at your earliest convenience.

Respectfully,

OneEnergy Partners Operating, LLC

*Kay L. Delgado*

Kay L. Delgado, CPL  
Contract Landman  
OneEnergy Partners, LLC  
2929 Allen Parkway, Suite 200  
Houston, Texas 77019  
(214) 273-7260 – office  
[kdelgado@oneenergypartners.com](mailto:kdelgado@oneenergypartners.com)

Enclosures

\_\_\_\_\_ Jetstream Oil and Gas Partners, LP hereby elects to participate in the proposed Operation by paying its proportionate share of the costs outlined on the County Fair WCA Fed Com 1H AFE

\_\_\_\_\_ Jetstream Oil and Gas Partners, LP hereby elects to farmout its interest in the Contract Area to OEP

\_\_\_\_\_ Jetstream Oil and Gas Partners, LP hereby elects to grant a term assignment covering its interest in the Contract Area to OEP

Working Interest Owner:

Jetstream Oil and Gas Partners, LP

By: \_\_\_\_\_

Name:

Title: \_\_\_\_\_



OneEnergy Partners Operating, LLC  
2929 Allen Parkway, Suite 200  
Houston, TX 77019  
Phone 713 714 6842  
oneenergypartners.com

# AUTHORITY FOR EXPENDITURE

Well Name: County Fair WCA Fed Com 1H  
Location: SHL Sec 05-T255-R33E 300 FNL 1270 FWL  
Operator: OneEnergy Partners Operating, LLC  
Purpose: Drill and complete a 9000' WCA well with 1750 lbs/ft  
Slickwater frac: TVD 12000, MD 21,700

Well #: 1H  
County/State: Lea Co., NM  
Date Prepared: 9/5/2017  
AFE #: DCE170901

Intangible Drilling Costs			Intangible Completion Costs		
Code	Description	Amount	Code	Description	Amount
9201	ADMINISTRATIVE OVERHEAD	\$12,500	9301	ADMINISTRATIVE OVERHEAD	\$12,500
9202	CASING CREW & EQPT	\$27,000	9302	CASED HOLE LOGS & SURVEYS	\$15,000
9203	CEMENTING INTERMEDIATE CASING	\$18,000	9303	CASING CREW & EQPT	\$105,000
9204	CEMENTING SURFACE CASING	\$12,000	9304	COILED TUBING/SNUBBING UNIT	\$15,000
9205	COMMUNICATIONS	\$15,000	9305	COMMUNICATIONS	\$15,000
9206	COMPLETION FLUIDS	\$65,000	9306	COMPANY DIRECT LABOR	\$15,000
9208	CONTRACT LABOR	\$15,000	9307	COMPLETION/WORKOVER RIG	\$45,000
9209	DAMAGES		9309	CONTRACT LABOR/ROUSTABOUTS	
9210	DAYWORK CONTRACT	\$560,000	9310	DAMAGES/RECLAMATION	\$15,000
9211	DRILLING - DIRECTIONAL	\$420,000	9311	DISPOSAL SOLIDS	
9212	DRILLING - FOOTAGE		9312	ELECTRICAL POWER GENERATION	
9213	DRILLING BITS	\$105,000	9313	ENVIRONMENTAL/CLEANUP	
9214	ELECTRICAL POWER GENERATION	\$60,000	9314	FISHING TOOLS / SERVICES	
9215	ENGINEERING	\$15,000	9315	FUEL, POWER/DIESEL	\$25,000
9216	ENVIRONMENTAL SERVICES		9316	HEALTH & SAFETY	\$10,000
9217	EQUIPMENT RENTAL	\$122,500	9317	HOUSING AND SUPPORT SERVICES	
9218	FISHING TOOLS/SERVICES		9318	MATERIALS & SUPPLIES	
9219	HEALTH & SAFETY		9319	MISCELLANEOUS	\$30,000
9220	HOUSING AND SUPPORT SERVICES	\$25,000	9320	MUD & CHEMICALS	
9221	INSURANCE	\$16,000	9322	P&A/A COSTS	
9222	LEGAL, TITLE SERVICES	\$5,000	9323	PERFORATING/WIRELINE SERVICE	\$130,000
9223	MATERIALS & SUPPLIES		9324	PIPE INSPECTION	\$25,000
9224	MISCELLANEOUS		9325	ROAD, LOCATIONS REPAIRS	\$15,000
9225	MOUSE/RATHOLE/CONDUIT PIPE	\$5,000	9326	STIMULATION	\$4,400,000
9226	MUD & CHEMICALS	\$120,000	9327	SUBSURFACE EQUIPMENTAL RENTAL	
9228	OPENHOLE LOGGING	\$100,000	9328	SUPERVISION	\$42,000
9229	PERMITS, LICENSES, ETC	\$2,000	9329	SURFACE EQUIP RENTAL	\$40,000
9291	POWER FUEL & WATER HAULING		9330	TRANSPORTATION/TRUCKING	\$20,000
9292	RIG MOVE & RACKING COSTS	\$200,000	9331	WATER HEATING	
9293	RIG UP TEAR OUT & STANDBY	\$50,000	9332	WELDING SERVICES	
9294	STAKING & SURVEYING	\$3,000	9333	WELL TESTING/FLOWBACK	\$100,000
9295	SUPERVISION	\$96,000	9308	CONTINGENCY COSTS 5%	\$253,975
9296	SUPERVISION - GEOLOGICAL	\$24,000			
9297	TRANSPORTATION/TRUCKING	\$25,000			
9207	CONTINGENCY 5%	\$105,900			
Total Intangible Drilling Costs:		\$2,223,900	Total Intangible Completion Costs:		\$5,333,475

Tangible Drilling Costs			Tangible Completion Costs		
Code	Description	Amount	Code	Description	Amount
9401	CONSTRUCTION LOCATION & ROAD	\$801,000	9411	ARTIFICIAL LIFT	
9402	INTERMEDIATE CASING & ATTACHMENTS	\$285,000	9412	ENGINEERING	\$10,000
9404	PACKERS/SLEEVES/PLUGS		9413	FLOWLINES	\$10,000
9405	PRODUCTION CASING & ATTACHMENTS	\$580,000	9414	FLUIDS HAULING/DISPOSAL	\$135,000
9406	SITE RESTORATION		9415	FRAC STRING	\$350,000
9407	SURFACE CASING & ATTACHMENTS	\$65,000	9416	FRAC WATER COMPLETION FLUID	\$360,000
9408	TAXES		9418	PACKERS/SLEEVES/PLUGS/GL MANDRELS	\$25,000
9409	WELLHEAD EQUIPMENT/CASING ROW		9419	PRODUCTION LINER	
Total Tangible Drilling Costs:		\$1,910,000	9420	PRODUCTION PROCESSING FACILITY	
			9421	PRODUCTION TUBING	\$35,000
			9422	RODS/PUMPS	
			9423	SUBSURFACE EQUIPMENT	
			9424	TAXES	
			9425	WELLHEAD EQUIPMENT	\$20,000
			Total Tangible Completion Costs:		\$665,000

Office Use Only:			Lease and Well Equipment Costs		
			Code	Description	Amount
			9102	ADMINISTRATIVE OVERHEAD	\$12,500
			9103	AUTOMATION/TELEMETRY/METERING	\$5,000
			9104	COMMUNICATIONS	\$0
			9105	COMPANY DIRECT LABOR	\$0
			9106	COMPRESSORS	\$0
			9108	CONTRACT LABOR/ROUSTABOUTS	\$10,000
			9109	DAMAGES/RECLAMATION	\$5,000
			9110	DIAGNOSTIC EQUIPMENT	\$0
			9111	DISPOSAL SOLIDS	\$0
			9112	ELECTRICAL	\$20,000
			9113	ELECTRICAL POWER GENERATION	\$0
			9114	ENGINEERING	\$15,000
			9115	ENVIRONMENTAL/CLEANUP	\$25,000
			9116	FLOWLINES	\$25,000
			9117	FLUIDS HAULING/DISPOSAL	\$10,000
			9118	FUEL, POWER/DIESEL	\$0
			9119	HEALTH & SAFETY	\$2,000
			9120	HOUSING AND SUPPORT SERVICES	\$1,500
			9121	MATERIALS & SUPPLIES	\$25,000
			9122	NON OPERATED	\$0
			9123	PIPE VALVES/FITTINGS	\$15,000
			9124	PIPELINE & METERING	\$30,000
			9125	PRODUCTION PROCESSING FACILITY	\$0
			9126	PUMPS (SURFACE)	\$190,000
			9127	ROAD, LOCATIONS REPAIRS	\$10,000
			9128	SUBSURFACE EQUIPMENT	\$13,000
			9129	SUPERVISION	\$25,000
			9130	TANKS WALKWAYS, STAIRS, BUILDING STRUCTURES	\$60,000
			9131	TAXES	\$0
			9132	TRANSPORTATION/TRUCKING	\$5,000
			9133	WELDING SERVICES	\$3,500
			9134	WELLHEAD EQUIPMENT	\$15,000
			Total Lease and Well Equipment Costs		\$544,200
Total Drill:			\$3,233,900.00		
Total Completion:			\$6,342,975.00		
Total Intangible:			\$7,357,375.00		
Total Tangible:			\$2,219,500.00		
Total AFE:			\$9,776,875.00		

THIS AUTHORITY FOR EXPENDITURE IS BASED ON COST ESTIMATES. BILLING WILL REFLECT YOUR PROPORTIONATE SHARE OF THE ACTUAL INVOICE COSTS.

Operator: OneEnergy Partners Operating, LLC  
Approved By: David Ramon-Wood Date: 9/5/2017  
President and Chief Operating Officer  
WI Owner: \_\_\_\_\_  
Approved By: \_\_\_\_\_ Date: \_\_\_\_\_  
Printed Name: \_\_\_\_\_ Title: \_\_\_\_\_

ALL PARTICIPANTS MUST CARRY THEIR OWN CONTROL OF WELL INSURANCE AND ATTACH A CERTIFICATE OF INSURANCE TO THIS ELECTION OR INSURE WITH OEP





January 9, 2018

H-D Mineral Properties  
P.O. Box 3061  
Midland TX 79702

RE: Blue Ribbon WCA Fed Com 1H Well Proposal  
SHL: 200' FNL & 1370' FWL of Section 2-T25S-R35E  
BHL: 380' FSL & 1980' FWL of Section 11-T25S-R35E  
Lea County, New Mexico

Dear Interest Owner:

OneEnergy Partners Operating, LLC ("OEP"), as Operator, hereby proposes drilling and completing the Blue Ribbon WCA Fed Com 1H well (the "Well") to test the Wolfcamp A formation at a total vertical depth of 11,400' and a total measured depth of 21,600' ("Operation"). The estimated costs associated with the Operation are \$9,776,875.00, as outlined in the enclosed Authority For Expenditure dated September 5, 2017 ("AFE"). OEP's records indicate H-D Mineral Properties owns a .01558166 working interest in the Well, and H-D Mineral Properties's estimated costs associated with the Operation is approximately \$152,339.98.

In addition, OEP hereby proposes the Operation under the terms of a modified 2015 Horizontal AAPL Form 610 Operating Agreement ("OA") with the following basic terms:

- Contract Area shall cover 641.78 acres, more or less, and include the following described lands ("Contract Area):  
Township 25 South, Range 32 East, N.M.P.M.  
Section 2: Lot 3, Lot 4, the S/2 NW/4 and the SW/4, containing 321.78 acres, more or less.  
Section 11: W/2, containing 320 acres, more or less.  
LESS AND EXCEPT the wellbore of the County Fair BTY State 1H (API# 3002543117) and limited to the Wolfcamp Formation,
- OneEnergy Partners Operating, LLC shall be listed as the Operator.
- 100%/300%/300% non-consent risk penalties.
- \$7,000.00/\$700.00 drilling and producing overhead rates.

In the event H-D Mineral Properties chooses not to participate, OEP is willing to propose the following alternatives:

- H-D Mineral Properties lease its mineral interest in the Contract Area to OEP for \$3,500.00/acre and a Twenty-Five percent (25%) royalty. In the event you would like to execute an oil and gas lease, please contact Porter Miller at [porter@arresourcescorp.com](mailto:porter@arresourcescorp.com) or (214) 704-7475.

Blue Ribbon WCA Fed Com 1H well proposal

OEP looks forward to working with H-D Mineral Properties on this matter and encourages you to call with any questions pertaining to the Operation. However, please be advised that OEP may file for compulsory pooling in the near future to pool any uncommitted working interest owners. As such, please indicate your election in the Operation on the following page and return to Kay Delgado at [kdelgado@oneenergypartners.com](mailto:kdelgado@oneenergypartners.com) at your earliest convenience.

Respectfully,

OneEnergy Partners Operating, LLC

*Kay L. Delgado*

Kay L. Delgado, CPL  
Contract Landman  
OneEnergy Partners, LLC  
2929 Allen Parkway, Suite 200  
Houston, Texas 77019  
(214) 273-7260 – office  
[kdelgado@oneenergypartners.com](mailto:kdelgado@oneenergypartners.com)

Enclosures

\_\_\_\_\_ H-D Mineral Properties hereby elects to participate in the proposed Operation by paying its proportionate share of the costs outlined on the Blue Ribbon WCA Fed Com 1H AFE

\_\_\_\_\_ H-D Mineral Properties hereby elects to lease its interest in the Contract Area to OEP

Interest Owner:

H-D Mineral Properties

By: \_\_\_\_\_

Name:

Title: \_\_\_\_\_



OneEnergy Partners Operating, L.L.C.  
2929 Allen Parkway, Suite 200  
Houston, TX 77019  
Phone 713 714 6842  
oneenergypartners.com

#### AUTHORITY FOR EXPENDITURE

Well Name: Blue Ribbon WCA Fed Com III  
SHL Sec 02-T25S-R35E 200 FNL 1370 FWL  
Location: BHL Sec 11-T25S-R35E 380 FSL 1980 FWL  
Operator: OneEnergy Partners Operating, L.L.C.  
Drill and complete a 9000' WCA well with 1750 lbs/ft  
Slickwater frac 12,100' TVD; 22,300' TMD

Well #: 1H  
County/State: Lea Co., NM  
Date Prepared: 9/5/2017  
AFE #: DCE170904

Intangible Drilling Costs			Intangible Completion Costs		
Code	Description	Amount	Code	Description	Amount
9201	ADMINISTRATIVE OVERHEAD	\$12,500	9301	ADMINISTRATIVE OVERHEAD	\$12,500
9202	CASING CREW & EQPT	\$27,000	9302	CASED HOLE LOGS & SURVEYS	\$15,000
9203	CEMENTING INTERMEDIATE CASING	\$18,000	9303	CASING CREW & EQPT	\$15,000
9204	CEMENTING SURFACE CASING	\$12,000	9304	COILED TUBING/SNUBBING UNIT	\$105,000
9205	COMMUNICATIONS	\$15,000	9305	COMMUNICATIONS	\$15,000
9206	COMPLETION FLUIDS	\$65,000	9306	COMPANY DIRECT LABOR	\$15,000
9208	CONTRACT LABOR	\$15,000	9307	COMPLETION/WORKOVER RIG	\$45,000
9209	DAMAGES		9309	CONTRACT LABOR/ROUSTABOUTS	
9210	DAYWORK CONTRACT	\$560,000	9310	DAMAGES/RECLAMATION	\$15,000
9211	DRILLING - DIRECTIONAL	\$420,000	9311	DISPOSAL SOLIDS	
9212	DRILLING - FOOTAGE		9312	ELECTRICAL POWER GENERATION	
9213	DRILLING BITS	\$105,000	9313	ENVIRONMENTAL/CLEANUP	
9214	ELECTRICAL POWER GENERATION	\$60,000	9314	FISHING TOOLS / SERVICES	
9215	ENGINEERING	\$15,000	9315	FUEL, POWER/DIESEL	\$25,000
9216	ENVIRONMENTAL SERVICES		9316	HEALTH & SAFETY	\$10,000
9217	EQUIPMENT RENTAL	\$122,500	9317	HOUSING AND SUPPORT SERVICES	
9218	FISHING TOOLS/SERVICES		9318	MATERIALS & SUPPLIES	
9219	HEALTH & SAFETY		9319	MISCELLANEOUS	\$50,000
9220	HOUSING AND SUPPORT SERVICES	\$25,000	9320	MUD & CHEMICALS	
9221	INSURANCE	\$16,000	9322	P&A COSTS	
9222	LEGAL, TITLE SERVICES	\$5,000	9323	PERFORATING/WIRELINE SERVICE	\$130,000
9223	MATERIALS & SUPPLIES		9324	PIPE INSPECTION	\$25,000
9224	MISCELLANEOUS		9325	ROAD, LOCATIONS REPAIRS	\$15,000
9225	MOUSE/RATHOLE/CONDUCT PIPE	\$5,000	9326	STIMULATION	\$4,400,000
9226	MUD & CHEMICALS	\$120,000	9327	SUBSURFACE EQUIPMENTAL RENTAL	
9228	OPENHOLE LOGGING	\$100,000	9328	SUPERVISION	\$42,000
9229	PERMITS, LICENSES, ETC	\$2,000	9329	SURFACE EQUIP RENTAL	\$40,000
9291	POWER FUEL & WATER HAULING		9330	TRANSPORTATION/ TRUCKING	\$20,000
9292	RIG MOVE & RACKING COSTS	\$200,000	9331	WATER HEATING	
9293	RIG UP TEAR OUT & STANDBY	\$50,000	9332	WELDING SERVICES	
9294	STAKING & SURVEYING	\$3,000	9333	WELL TESTING/FLOWBACK	\$100,000
9295	SUPERVISION	\$96,000	9308	CONTINGENCY COSTS 5%	\$253,975
9296	SUPERVISION - GEOLOGICAL	\$24,000			
9297	TRANSPORTATION/ TRUCKING	\$25,000			
9207	CONTINGENCY 5%	\$105,000			
Total Intangible Drilling Costs:		\$2,233,900	Total Intangible Completion Costs:		\$5,333,475

Tangible Drilling Costs		
Code	Description	Amount
9401	CONSTRUCTION/LOCATION & ROAD	\$80,000
9402	INTERMEDIATE CASING & ATTACHMENTS	\$285,000
9404	PACKERS/SLEEVES/PLUGS	
9405	PRODUCTION CASING & ATTACHMENTS	\$580,000
9406	SITE RESTORATION	
9407	SURFACE CASING & ATTACHMENTS	\$65,000
9408	TAXES	
9409	WELLHEAD EQUIPMENT/CASING ROWL	
Total Tangible Drilling Costs:		\$1,010,000

#### Office Use Only:

Total Drill:		
Total Completion:		
Total Intangible:		
Total Tangible:		

Total AFE: \$9,776,875.00

Tangible Completion Costs		
Code	Description	Amount
9411	ARTIFICIAL LIFT	
9412	ENGINEERING	\$10,000
9413	FLOWLINES	\$10,000
9414	FLUIDS/HAULING/ DISPOSAL	\$135,000
9415	FRAC STRING	\$50,000
9416	FRAC WATER COMPLETION FLUID	\$360,000
9418	PACKERS/SLEEVES/PLUGS/ GL MANDRELS	\$25,000
9419	PRODUCTION LINER	
9420	PRODUCTION PROCESSING FACILITY	
9421	PRODUCTION TUBING	\$55,000
9422	RODS PUMPS	
9423	SUBSURFACE EQUIPMENT	
9424	TAXES	
9425	WELLHEAD EQUIPMENT	\$20,000
Total Tangible Completion Costs:		\$665,000

Lease and Well Equipment Costs		
Code	Description	Amount
9102	ADMINISTRATIVE OVERHEAD	\$12,500
9103	AUTOMATION/TELEMETRY/METERING	\$5,000
9104	COMMUNICATIONS	\$0
9105	COMPANY DIRECT LABOR	\$0
9106	COMPRESSORS	\$0
9108	CONTRACT LABOR/ROUSTABOUTS	\$10,000
9109	DAMAGES/RECLAMATION	\$5,000
9110	DIAGNOSTIC EQUIPMENT	\$0
9111	DISPOSAL SOLIDS	\$0
9112	ELECTRICAL	\$20,000
9113	ELECTRICAL POWER GENERATION	\$0
9114	ENGINEERING	\$15,000
9115	ENVIRONMENTAL/CLEANUP	\$25,000
9116	FLOWLINES	\$25,000
9117	FLUIDS/HAULING/ DISPOSAL	\$10,000
9118	FUEL, POWER/DIESEL	\$0
9119	HEALTH & SAFETY	\$2,000
9120	HOUSING AND SUPPORT SERVICES	\$1,500
9121	MATERIALS & SUPPLIES	\$25,000
9122	NON OPERATED	\$0
9123	PIPE/VALVES/FITTINGS	\$15,000
9124	PIPELINE & METERING	\$50,000
9125	PRODUCTION PROCESSING FACILITY	\$0
9126	PUMPS (SURFACE)	\$190,000
9127	ROAD, LOCATIONS REPAIRS	\$10,000
9128	SUBSURFACE EQUIPMENT	\$15,000
9129	SUPERVISION	\$25,000
9130	TANKS WALKWAYS, STAIRS, BUILDING STRUCTURES	\$60,000
9131	TAXES	\$0
9132	TRANSPORTATION/ TRUCKING	\$5,000
9133	WELDING SERVICES	\$3,500
9134	WELLHEAD EQUIPMENT	\$15,000
Total Lease and Well Equipment Costs		\$344,500

THIS AUTHORITY FOR EXPENDITURE IS BASED ON COST ESTIMATES. BILLING WILL REFLECT YOUR PROPORTIONATE SHARE OF THE ACTUAL INVOICE COSTS.

Operator: OneEnergy Partners Operating, L.L.C.  
Approved By: David Ramsden-Wood  
President and Chief Operating Officer

Date: 9/5/2017

WI Owner: \_\_\_\_\_  
Approved By: \_\_\_\_\_  
Printed Name: \_\_\_\_\_

Date: \_\_\_\_\_  
Title: \_\_\_\_\_

ALL PARTICIPANTS MUST CARRY THEIR OWN CONTROL OF WELL INSURANCE AND ATTACH A CERTIFICATE OF INSURANCE TO THIS ELECTION OR INSURE WITH OEP





January 9, 2018

Ameredev New Mexico, LLC  
5707 Southwest Parkway, Bld. 1, Ste. 275  
Austin TX 78735

RE: Blue Ribbon WCA Fed Com 1H Well Proposal  
SHL: 200' FNL & 1370' FWL of Section 2-T25S-R35E  
BHL: 380' FSL & 1980' FWL of Section 11-T25S-R35E  
Lea County, New Mexico

Dear Working Interest Owner:

OneEnergy Partners Operating, LLC ("OEP"), as Operator, hereby proposes drilling and completing the Blue Ribbon WCA Fed Com 1H well (the "Well") to test the Wolfcamp A formation at a total vertical depth of 11,400' and a total measured depth of 21,600' ("Operation"). The estimated costs associated with the Operation are \$9,776,875.00, as outlined in the enclosed Authority For Expenditure dated September 5, 2017 ("AFE"). OEP's records indicate Ameredev New Mexico, LLC owns a .00138751 working interest in the Well, and Ameredev New Mexico, LLC's estimated costs associated with the Operation is approximately \$13,565.51.

In addition, OEP hereby proposes the Operation under the terms of a modified 2015 Horizontal AAPL Form 610 Operating Agreement ("OA") with the following basic terms:

- Contract Area shall cover 641.78 acres, more or less, and include the following described lands ("Contract Area):  
Township 25 South, Range 32 East, N.M.P.M.  
Section 2: Lot 3, Lot 4, the S/2 NW/4 and the SW/4, containing 321.78 acres, more or less.  
Section 11: W/2, containing 320 acres, more or less.  
LESS AND EXCEPT the wellbore of the County Fair BTY State 1H (API# 3002543117) and limited to the Wolfcamp Formation,
- OneEnergy Partners Operating, LLC shall be listed as the Operator.
- 100%/300%/300% non-consent risk penalties.
- \$7,000.00/\$700.00 drilling and producing overhead rates.

If you elect to participate in the drilling and completion of the Well, enclosed for your execution is the Operating Agreement. We ask that you sign where indicated, returning the signature pages to OneEnergy Partners at your earliest convenience.

In the event Ameredev New Mexico, LLC chooses not to participate, OEP is willing to propose the following alternatives:

- Ameredev New Mexico, LLC farmout its leasehold interest in the Contract Area, delivering to OEP all of its working interest and leasehold interest, reserving an overriding

Blue Ribbon WCA Fed Com 1H well proposal

royalty interest equal to the positive difference, if any, between twenty-five percent (25%) and existing leasehold burdens, subject to proportionate reduction, with the option to convert said overriding royalty interest into a proportionately reduced twenty-five percent (25%) working interest in the Well and associated project area upon payout of the Well.

- Ameredev New Mexico, LLC grant a term assignment covering its leasehold interest in the Contract Area to OEP for \$3,500.00/net acre, delivering a seventy-five percent net revenue interest.

OEP looks forward to working with Ameredev New Mexico, LLC on this matter and encourages you to call with any questions pertaining to the Operation. However, please be advised that OEP may file for compulsory pooling in the near future to pool any uncommitted working interest owners. As such, please indicate your election in the Operation on the following page and return to Kay Delgado at [kdelgado@oneenergypartners.com](mailto:kdelgado@oneenergypartners.com) at your earliest convenience.

Respectfully,

OneEnergy Partners Operating, LLC

*Kay L Delgado*

Kay L. Delgado, CPL  
Contract Landman  
OneEnergy Partners, LLC  
2929 Allen Parkway, Suite 200  
Houston, Texas 77019  
(214) 273-7260 – office  
[kdelgado@oneenergypartners.com](mailto:kdelgado@oneenergypartners.com)

Enclosures

\_\_\_\_\_ Ameredev New Mexico, LLC hereby elects to participate in the proposed Operation by paying its proportionate share of the costs outlined on the Blue Ribbon WCA Fed Com 1H AFE

\_\_\_\_\_ Ameredev New Mexico, LLC hereby elects to farmout its interest in the Contract Area to OEP

\_\_\_\_\_ Ameredev New Mexico, LLC hereby elects to grant a term assignment covering its interest in the Contract Area to OEP

Working Interest Owner:

Ameredev New Mexico, LLC

By: \_\_\_\_\_

Name:

Title: \_\_\_\_\_



OneEnergy Partners Operating, LLC  
2929 Allen Parkway, Suite 200  
Houston, TX 77019  
Phone 713 714 6842  
oneenergypartners.com

#### AUTHORITY FOR EXPENDITURE

Well Name: Blue Ribbon WCA Fed Com 1H  
Location: SHL Sec 02-T25N-R35E 200 FNL 1370 FWL  
Operator: BHL Sec 11-T25S-R35E 380 FSL 1980 FWL  
OneEnergy Partners Operating, LLC  
Purpose: Drill and complete a 9000' WCA well with 1750 lbs/l  
Slickwater frac 12,100' TVD; 22,300' TMD

Well #: 1H  
County/State: Lea Co., NM  
Date Prepared: 9/5/2017  
AFE #: DCE170904

Intangible Drilling Costs			Intangible Completion Costs		
Code	Description	Amount	Code	Description	Amount
9201	ADMINISTRATIVE OVERHEAD	\$12,500	9301	ADMINISTRATIVE OVERHEAD	\$12,500
9202	CASING CREW & EQPT	\$27,000	9302	CASED HOLE LOGS & SURVEYS	\$15,000
9203	CEMENTING INTERMEDIATE CASING	\$18,000	9303	CASING CREW & EQPT	
9204	CEMENTING SURFACE CASING	\$12,000	9304	COILED TUBING/SNUBBING UNIT	\$105,000
9205	COMMUNICATIONS	\$15,000	9305	COMMUNICATIONS	\$15,000
9206	COMPLETION FLUIDS	\$65,000	9306	COMPANY DIRECT LABOR	\$15,000
9208	CONTRACT LABOR	\$15,000	9307	COMPLETION/WORKOVER RIG	\$45,000
9209	DAMAGES		9309	CONTRACT LABOR/ROUSTABOUTS	
9210	DAYWORK CONTRACT	\$500,000	9310	DAMAGES/RECLAMATION	\$15,000
9211	DRILLING - DIRECTIONAL	\$420,000	9311	DISPOSAL SOLIDS	
9212	DRILLING - FOOTAGE		9312	ELECTRICAL POWER GENERATION	
9213	DRILLING BITS	\$105,000	9313	ENVIRONMENTAL/CLEANUP	
9214	ELECTRICAL POWER GENERATION	\$60,000	9314	FISHING TOOLS / SERVICES	
9215	ENGINEERING	\$15,000	9315	FUEL, POWER/DIESEL	\$25,000
9216	ENVIRONMENTAL SERVICES		9316	HEALTH & SAFETY	\$10,000
9217	EQUIPMENT RENTAL	\$122,500	9317	HOUSING AND SUPPORT SERVICES	
9218	FISHING TOOLS/SERVICES		9318	MATERIALS & SUPPLIES	
9219	HEALTH & SAFETY		9319	MISCELLANEOUS	\$50,000
9220	HOUSING AND SUPPORT SERVICES	\$25,000	9320	MUD & CHEMICALS	
9221	INSURANCE	\$16,000	9322	P&A TA COSTS	
9222	LEGAL, TITLE SERVICES	\$5,000	9323	PERFORATING/WIRELINE SERVICE	\$130,000
9223	MATERIALS & SUPPLIES		9324	PIPE INSPECTION	\$25,000
9224	MISCELLANEOUS		9325	ROAD, LOCATIONS REPAIRS	\$15,000
9225	MOUSE/RATHOLE/CONDUCT PIPE	\$5,000	9326	STIMULATION	\$4,400,000
9226	MUD & CHEMICALS	\$120,000	9327	SUBSURFACE EQUIPMENTAL RENTAL	
9228	OPENHOLE LOGGING	\$100,000	9328	SUPERVISION	\$42,000
9229	PERMITS, LICENSES, ETC	\$2,000	9329	SURFACE EQUIPMENT RENTAL	\$40,000
9291	POWER FUEL & WATER HAULING		9330	TRANSPORTATION/TRUCKING	\$20,000
9292	RIG MOVE & RACKING COSTS	\$200,000	9331	WATER HEATING	
9293	RIG UP TEAR OUT & STANDBY	\$50,000	9332	WELDING SERVICES	
9294	STAKING & SURVEYING	\$3,000	9333	WELL TESTING/FLOWBACK	\$100,000
9295	SUPERVISION	\$96,000	9308	CONTINGENCY COSTS 5%	\$253,975
9296	SUPERVISION - GEOLOGICAL	\$24,000			
9297	TRANSPORTATION/TRUCKING	\$25,000			
9207	CONTINGENCY 5%	\$105,000			
Total Intangible Drilling Costs:		\$2,225,500	Total Intangible Completion Costs:		\$5,333,475

Tangible Drilling Costs		
Code	Description	Amount
9401	CONSTRUCTION/LOCATION & ROAD	\$80,000
9402	INTERMEDIATE CASING & ATTACHMENTS	\$285,000
9404	PACKERS/SLEEVES/PLUGS	
9405	PRODUCTION CASING & ATTACHMENTS	\$580,000
9406	SITE RESTORATION	
9407	SURFACE CASING & ATTACHMENTS	\$65,000
9408	TAXES	
9409	WELLHEAD EQUIPMENT/CASING BOWL	
Total Tangible Drilling Costs:		\$1,010,000

#### Office Use Only:

Total Drill:	\$3,233,900.00
Total Completion:	\$6,342,975.00
Total Intangible:	\$7,557,975.00
Total Tangible:	\$2,219,500.00

Total AFE: \$9,776,875.00

Tangible Completion Costs		
Code	Description	Amount
9411	ARTIFICIAL LIFT	
9412	ENGINEERING	\$10,000
9413	FLOWLINES	\$10,000
9414	FLUIDS/HAULING DISPOSAL	\$135,000
9415	FRAC STRING	\$50,000
9416	FRAC WATER COMPLETION FLUID	\$360,000
9418	PACKERS/SLEEVES/PLUGS/GL MANDRELS	\$25,000
9419	PRODUCTION LINER	
9420	PRODUCTION PROCESSING FACILITY	
9421	PRODUCTION TUBING	\$55,000
9422	RODS/PUMPS	
9423	SUBSURFACE EQUIPMENT	
9424	TAXES	
9425	WELLHEAD EQUIPMENT	\$20,000
Total Tangible Completion Costs:		\$605,000

Lease and Well Equipment Costs		
Code	Description	Amount
9102	ADMINISTRATIVE OVERHEAD	\$12,500
9103	AUTOMATION/TELEMETRY/METERING	\$5,000
9104	COMMUNICATIONS	\$0
9105	COMPANY DIRECT LABOR	\$0
9106	COMPRESSORS	\$0
9108	CONTRACT LABOR/ROUSTABOUTS	\$10,000
9109	DAMAGES/RECLAMATION	\$5,000
9110	DIAGNOSTIC EQUIPMENT	\$0
9111	DISPOSAL SOLIDS	\$0
9112	ELECTRICAL	\$20,000
9113	ELECTRICAL POWER GENERATION	\$0
9114	ENGINEERING	\$15,000
9115	ENVIRONMENTAL/CLEANUP	\$25,000
9116	FLOWLINES	\$25,000
9117	FLUIDS/HAULING DISPOSAL	\$10,000
9118	FUEL, POWER/DIESEL	\$0
9119	HEALTH & SAFETY	\$2,000
9120	HOUSING AND SUPPORT SERVICES	\$1,500
9121	MATERIALS & SUPPLIES	\$25,000
9122	NON OPERATED	\$0
9123	PIPE/VALVES/FITTINGS	\$15,000
9124	PIPELINE & METERING	\$50,000
9125	PRODUCTION PROCESSING FACILITY	\$0
9126	PUMPS (SURFACE)	\$190,000
9127	ROAD, LOCATIONS REPAIRS	\$10,000
9128	SUBSURFACE EQUIPMENT	\$15,000
9129	SUPERVISION	\$25,000
9130	TANKS WALKWAYS, STAIRS, BUILDING STRUCTURES	\$60,000
9131	TAXES	\$0
9132	TRANSPORTATION/TRUCKING	\$5,000
9133	WELDING SERVICES	\$3,500
9134	WELLHEAD EQUIPMENT	\$15,000
Total Lease and Well Equipment Costs:		\$344,500

THIS AUTHORITY FOR EXPENDITURE IS BASED ON COST ESTIMATES. BILLING WILL REFLECT YOUR PROPORTIONATE SHARE OF THE ACTUAL INVOICE COSTS.

Operator: OneEnergy Partners Operating, LLC  
Approved By: David Ramaden-Wood  
President and Chief Operating Officer

Date: 9/5/2017

Well Owner: \_\_\_\_\_  
Approved By: \_\_\_\_\_  
Printed Name: \_\_\_\_\_

Date: \_\_\_\_\_  
Title: \_\_\_\_\_

ALL PARTICIPANTS MUST CARRY THEIR OWN CONTROL OF WELL INSURANCE AND ATTACH A CERTIFICATE OF INSURANCE TO THIS ELECTION OR INSURE WITH OEP

**STATE OF NEW MEXICO  
DEPARTMENT OF ENERGY, MINERALS AND NATURAL RESOURCES  
OIL CONSERVATION DIVISION**

**APPLICATION OF ONEENERGY  
PARTNERS OPERATING, LLC FOR A  
NON-STANDARD SPACING AND  
PRORATION UNIT AND FOR  
COMPULSORY POOLING, LEA  
COUNTY, NEW MEXICO.**

**CASE NO. 16036**

**APPLICATION OF ONEENERGY  
PARTNERS OPERATING, LLC FOR A  
NON-STANDARD SPACING AND  
PRORATION UNIT AND FOR  
COMPULSORY POOLING, LEA  
COUNTY, NEW MEXICO.**

**CASE NO. 16037**

**AFFIDAVIT**

STATE OF NEW MEXICO    )  
  ) ss.  
COUNTY OF SANTA FE    )

Adam G. Rankin, attorney in fact and authorized representative of Oneenergy Partners Operating, LLC, the Applicant herein, being first duly sworn, upon oath, states that the above-referenced Applications have been provided under the notice letters and proof of receipts attached hereto.

  
\_\_\_\_\_  
Adam G. Rankin

SUBSCRIBED AND SWORN to before me this 4th day of April, 2018 by Adam G.  
Rankin.

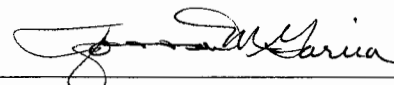
  
\_\_\_\_\_  
Notary Public

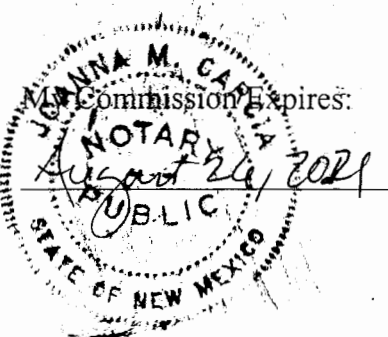

HOLLAND & HART<sup>LLP</sup>



**Michael H. Feldewert**

**Recognized Specialist in the Area of Natural Resources**

**- Oil and Gas Law - New Mexico Board of Legal**

**Specialization**

**mfeldewert@hollandhart.com**

March 7, 2018

**VIA CERTIFIED MAIL**  
**CERTIFIED RECEIPT REQUESTED**

Mr. Gary Waldrop  
Santo Petroleum  
1200 Smith Street, Suite 690  
Houston, TX 77022

**Re: Application of OneEnergy Partners Operating, LLC for a non-standard spacing and proration unit and compulsory pooling, Lea County, New Mexico.**  
**Blue Ribbon WCA Fed Com 1H Well**

Dear Mr. Waldrop:

This letter is to advise you that OneEnergy Partners Operating, LLC has filed the enclosed application with the New Mexico Oil Conservation Division. This application will be set for hearing before a Division Examiner at 8:15 a.m. on April 5, 2018. The hearing will be held in Porter Hall in the Oil Conservation Division's Santa Fe Offices located at 1220 South Saint Francis Drive, Santa Fe, New Mexico 87505. You are not required to attend this hearing, but as an owner of an interest that may be affected by this application, you may appear and present testimony. Failure to appear at that time and become a party of record will preclude you from challenging the matter at a later date.

Parties appearing in cases are required by Division Rule 19.15.4.13.B to file a Pre-hearing Statement four business days in advance of a scheduled hearing. This statement must be filed at the Division's Santa Fe office at the above specified address and should include: the names of the parties and their attorneys; a concise statement of the case; the names of all witnesses the party will call to testify at the hearing; the approximate time the party will need to present its case; and identification of any procedural matters that are to be resolved prior to the hearing.

If you have any questions about this matter please contact Jeff Lierly, at (713) 714-6485 or [jlrierly@oneenergypartners.com](mailto:jlrierly@oneenergypartners.com).

Sincerely,

Michael H. Feldewert

**ATTORNEY FOR ONEENERGY PARTNERS  
OPERATING, LLC**

*Trust you are  
well Gary!*





## Shipment Confirmation Acceptance Notice

### A. Mailer Action

**Note to Mailer:** The labels and volume associated to this form online, **must** match the labeled packages being presented to the USPS® employee with this form.

Blue Ribbon WCA Fed Com 1H Well 16036  
County Fair WCA Fed Com 1H Well 16037  
Addl Pooled Party

Shipment Date: 03/07/2018

Shipped From:

Name: HOLLAND & HART LLP

Address: 110 N GUADALUPE ST # 1

City: SANTA FE

State: NM ZIP+4® 87501

Type of Mail	Volume
Priority Mail Express®	
Priority Mail®	0
First-Class Package Service®	
Returns	
International*	
Other	1
Total	1

\*Start time for products with service guarantees will begin when mail arrives at the local Post Office™ and items receive individual processing and acceptance scans.

### B. USPS Action

Note to RSS Clerk:

1. Home screen > Mailing/Shipping > More
2. Select Shipment Confirm
3. Scan or enter the barcode/label number from PS Form 5630
4. Confirm the volume count message by selecting Yes or No
5. Select Pay and End Visit to complete transaction

USPS EMPLOYEE: Please scan upon pickup or receipt of mail.  
Leave form with customer or in customer's mail receptacle.

USPS SCAN AT ACCEPTANCE



9275 0901 1935 6200 0007 4675 15



## Firm Mailing Book For Accountable Mail

[illegible]

Total Number of Pieces Listed by Sender	Total Number of Pieces Received at Post Office	Postmaster, Per (Name of receiving employee)
1		



⚠ You are using an old version of e-Certify. [Click here](#) to update to the new version.

Welcome Joanna Garcia, (Not Joanna Garcia?)  
Company:  
Holland & Hart LLP

[Home](#) [My Queue](#) [Piece Search](#) [Support](#) [Logout](#)

< History > [Mail Jobs](#) > [Mail Job Details](#)



## My Tools

[Mail Jobs](#)

[Mail Pieces](#)

[Manual Mailings](#)

[Reports](#)

[Setup](#)

[Account](#)

[Tools](#)

## Mail Pieces

Filter:

< No Filter >

Barcode

Recipient

Status

DL

Custom

9214 8901 9403 8304 8034 60

MR GARY WALDROP  
SANTO PETROLEUM  
1200 SMITH ST ##690  
HOUSTON TX 77002-4310

Delivered  
Signature  
Received

No



## Shipment Confirmation Acceptance Notice

### A. Mailer Action

**Note to Mailer:** The labels and volume associated to this form online, **must** match the labeled packages being presented to the USPS® employee with this form.

2018-03-08 Blue Ribbon 16036 &  
County Fair 16037 Addl Party (Santos-Artesia)

Shipment Date: 03/08/2018

Shipped From:

Name: HOLLAND & HART LLP

Address: 110 N GUADALUPE ST # 1

City: SANTA FE

State: NM ZIP+4® 87501

Type of Mail	Volume
Priority Mail Express®	
Priority Mail®	0
First-Class Package Service®	
Returns	
International*	
Other	1
Total	1

\*Start time for products with service guarantees will begin when mail arrives at the local Post Office™ and items receive individual processing and acceptance scans.

### B. USPS Action

Note to RSS Clerk:

1. Home screen > Mailing/Shipping > More
2. Select Shipment Confirm
3. Scan or enter the barcode/label number from PS Form 5630
4. Confirm the volume count message by selecting Yes or No
5. Select Pay and End Visit to complete transaction

USPS EMPLOYEE: Please scan upon pickup or receipt of mail.  
Leave form with customer or in customer's mail receptacle.

USPS SCAN AT ACCEPTANCE

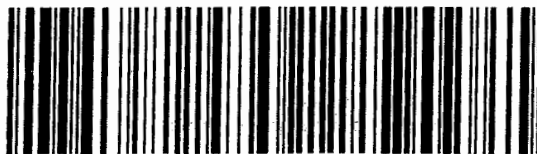

9275 0901 1935 6200 0007 4885 58



## Firm Mailing Book For Accountable Mail

Name and Address of Sender	Check type of mail or service	Postage	(Extra Service) Fee	Handling Charge - if Registered and over \$50.00 in value	Actual Value if Registered	Insured Value	Due Sender if COD	ASR Fee	ASRD Fee	RD Fee	RR Fee	SC Fee	SCRD Fee	SH Fee
Holland & Hart LLP 110 N Guadalupe St # 1 Santa Fe NM 87501	<input type="checkbox"/> Adult Signature Required <input type="checkbox"/> Adult Signature Restricted Delivery <input checked="" type="checkbox"/> Certified Mail <input type="checkbox"/> Certified Mail Restricted Delivery <input type="checkbox"/> Collect on Delivery (COD) <input type="checkbox"/> Insured Mail <input type="checkbox"/> Priority Mail	0.68	3.45								1.50			
USPS Tracking/Article Number	Addressee (Name, Street, City, State, & ZIP Code™)													
1. 9214 8901 9403 8304 8250 73	SANTO PETROLEUM LLC PO Box 1020 ARTESIA NM 88211-1020													
Total Number of Pieces Listed by Sender	Total Number of Pieces Received at Post Office													
1														





⚠ You are using an old version of e-Certify. [Click here](#) to update to the new version.

Welcome Joanna Garcia, (Not Joanna Garcia?)  
Company:  
Holland & Hart LLP

Home My Queue Piece Search Support Logout

< History > [Mail Jobs](#) > [Mail Job Details](#)



## My Tools

Mail Jobs

Mail Pieces

Manual Mailings

Reports

Setup

Account

Tools

## Mail Pieces

Filter:

< No Filter >

Barcode

9214 8901 9403 8304 8250 73

Recipient

SANTO PETROLEUM LLC

PO Box 1020

ARTESIA NM 88211-1020

Status

Delivered

Signature

Received

DL

No

Custom

HOLLAND & HART<sup>LLP</sup>



**Michael H. Feldewert**  
Recognized Specialist in the Area of  
Natural Resources - Oil and Gas Law -  
New Mexico Board of Legal Specialization  
mfeldewert@hollandhart.com

March 7, 2018

**VIA CERTIFIED MAIL**  
**CERTIFIED RECEIPT REQUESTED**

Mr. Gary Waldrop  
Santo Petroleum  
1200 Smith Street, Suite 690  
Houston, TX 77022

**Re: Application of OneEnergy Partners Operating, LLC for a non-standard spacing  
and proration unit and compulsory pooling, Lea County, New Mexico.  
County Fair WCA Fed Com 1H Well**

Dear Mr. Waldrop:

This letter is to advise you that OneEnergy Partners Operating, LLC has filed the enclosed application with the New Mexico Oil Conservation Division. This application will be set for hearing before a Division Examiner at 8:15 a.m. on April 5, 2018. The hearing will be held in Porter Hall in the Oil Conservation Division's Santa Fe Offices located at 1220 South Saint Francis Drive, Santa Fe, New Mexico 87505. You are not required to attend this hearing, but as an owner of an interest that may be affected by this application, you may appear and present testimony. Failure to appear at that time and become a party of record will preclude you from challenging the matter at a later date.

Parties appearing in cases are required by Division Rule 19.15.4.13.B to file a Pre-hearing Statement four business days in advance of a scheduled hearing. This statement must be filed at the Division's Santa Fe office at the above specified address and should include: the names of the parties and their attorneys; a concise statement of the case; the names of all witnesses the party will call to testify at the hearing; the approximate time the party will need to present its case; and identification of any procedural matters that are to be resolved prior to the hearing.

If you have any questions about this matter please contact Jeff Lierly, at (713) 714-6485 or [jlierly@oneenergypartners.com](mailto:jlierly@oneenergypartners.com).

Sincerely,

Michael h. Feldewert  
ATTORNEY FOR ONEENERGY PARTNERS  
OPERATING, LLC



## Shipment Confirmation Acceptance Notice

### A. Mailer Action

**Note to Mailer:** The labels and volume associated to this form online, **must** match the labeled packages being presented to the USPS® employee with this form.

2018-03-08 Blue Ribbon 16036 &  
County Fair 16037 Addl Party (Santos-Artesia)

Shipment Date: 03/08/2018

Shipped From:

Name: HOLLAND & HART LLP

Address: 110 N GUADALUPE ST # 1

City: SANTA FE

State: NM ZIP+4® 87501

Type of Mail	Volume
Priority Mail Express®	
Priority Mail®	0
First-Class Package Service®	
Returns	
International*	
Other	1
Total	1

\*Start time for products with service guarantees will begin when mail arrives at the local Post Office™ and items receive individual processing and acceptance scans.

### B. USPS Action

Note to RSS Clerk:

1. Home screen > Mailing/Shipping > More
2. Select Shipment Confirm
3. Scan or enter the barcode/label number from PS Form 5630
4. Confirm the volume count message by selecting Yes or No
5. Select Pay and End Visit to complete transaction

USPS EMPLOYEE: Please scan upon pickup or receipt of mail.  
Leave form with customer or in customer's mail receptacle.

USPS SCAN AT ACCEPTANCE



9275 0901 1935 6200 0007 4885 58



## Firm Mailing Book For Accountable Mail

Name and Address of Sender	Check type of mail or service	USPS Tracking/Article Number	Postage	(Extra Service) Fee	Handling Charge	Actual Value if Registered	Insured Value	Due Sender if COD	ASR Fee	ASRD Fee	RD Fee	RR Fee	SC Fee	SCRD Fee	SH Fee
Holland & Hart LLP 110 N Guadalupe St # 1 Santa Fe NM 87501	<input type="checkbox"/> Adult Signature Required <input type="checkbox"/> Adult Signature Restricted Delivery <input checked="" type="checkbox"/> Certified Mail <input type="checkbox"/> Certified Mail Restricted Delivery <input type="checkbox"/> Collect on Delivery (COD) <input type="checkbox"/> Insured Mail <input type="checkbox"/> Priority Mail <input type="checkbox"/> Priority Mail Express <input type="checkbox"/> Registered Mail <input type="checkbox"/> Return Receipt for Merchandise <input type="checkbox"/> Signature Confirmation <input type="checkbox"/> Signature Confirmation Restricted Delivery	1. 9214 8901 9403 8304 8250 73	0.68	3.45	Handling Charge - If Registered and over \$50,000 in value						1.50				
									Adult Signature Required	Adult Signature Restricted Delivery	Restricted Delivery	Return Receipt	Signature Confirmation	Signature Confirmation Restricted Delivery	Special Handling

[illegible]



A. Mailer Action

## Shipment Confirmation Acceptance Notice

**Note to Mailer:** The labels and volume associated to this form online, **must** match the labeled packages being presented to the USPS® employee with this form.

Blue Ribbon WCA Fed Com 1H Well 16036  
County Fair WCA Fed Com 1H Well 16037  
Addl Pooled Party .

Shipment Date: 03/07/2018

Shipped From:

Name: HOLLAND & HART LLP

Address: 110 N GUADALUPE ST # 1

City: SANTA FE

State: NM ZIP+4® 87501

Type of Mail	Volume
Priority Mail Express®	
Priority Mail®	0
First-Class Package Service®	
Returns	
International*	
Other	1
Total	1

\*Start time for products with service guarantees will begin when mail arrives at the local Post Office™ and items receive individual processing and acceptance scans.

### B. USPS Action

Note to RSS Clerk:

1. Home screen > Mailing/Shipping > More
2. Select Shipment Confirm
3. Scan or enter the barcode/label number from PS Form 5630
4. Confirm the volume count message by selecting Yes or No
5. Select Pay and End Visit to complete transaction

USPS EMPLOYEE: Please scan upon pickup or receipt of mail.  
Leave form with customer or in customer's mail receptacle.

USPS SCAN AT ACCEPTANCE



9275 0901 1935 6200 0007 4675 15





## Firm Mailing Book For Accountable Mail

[illegible]



You are using an old version of e-Certify. [Click here](#) to update to the new version.

Welcome Joanna Garcia. (Not [Joanna Garcia?](#))  
Company:  
Holland & Hart LLP

Home    My Queue    Piece Search    Support    Logout

<    History >    [Mail Jobs](#) >    [Mail Job Details](#)



My Tools

- Mail Jobs
- Mail Pieces
- Manual Mailings
- Reports
- Setup
- Account
- Tools

Mail Pieces

Filter:

< No Filter >

Barcode

Recipient

Status

DL

Custom

9214 8901 9403 8304 8034 60

MR GARY WALDROP  
SANTO PETROLEUM  
1200 SMITH ST ##690  
HOUSTON TX 77002-4310

Delivered  
Signature  
Received

No

© 2017 Connect Suite, Inc.  
All Rights Reserved

HOLLAND & HART<sup>LLP</sup>



**Adam G. Rankin**

**Associate**

**Phone** (505) 988-4421

**Fax** (505) 983-6043

**AGRankin@hollandhart.com**

February 27, 2018

**VIA CERTIFIED MAIL**

**CERTIFIED RECEIPT REQUESTED**

**TO: ALL INTEREST OWNERS SUBJECT TO POOLING PROCEEDINGS**

**Re: Application of OneEnergy Partners Operating, LLC for a non-standard spacing and proration unit and compulsory pooling, Lea County, New Mexico.  
Blue Ribbon WCA Fed Com 1H Well**

Ladies & Gentlemen:

This letter is to advise you that OneEnergy Partners Operating, LLC has filed the enclosed application with the New Mexico Oil Conservation Division. This application will be set for hearing before a Division Examiner at 8:15 a.m. on March 22, 2018. The hearing will be held in Porter Hall in the Oil Conservation Division's Santa Fe Offices located at 1220 South Saint Francis Drive, Santa Fe, New Mexico 87505. You are not required to attend this hearing, but as an owner of an interest that may be affected by this application, you may appear and present testimony. Failure to appear at that time and become a party of record will preclude you from challenging the matter at a later date.

Parties appearing in cases are required by Division Rule 19.15.4.13.B to file a Pre-hearing Statement four business days in advance of a scheduled hearing. This statement must be filed at the Division's Santa Fe office at the above specified address and should include: the names of the parties and their attorneys; a concise statement of the case; the names of all witnesses the party will call to testify at the hearing; the approximate time the party will need to present its case; and identification of any procedural matters that are to be resolved prior to the hearing.

If you have any questions about this matter please contact Jeff Lierly, at (713) 714-6485 or [jlrierly@oneenergypartners.com](mailto:jlrierly@oneenergypartners.com).

Sincerely,

Adam G. Rankin

**ATTORNEY FOR ONEENERGY PARTNERS  
OPERATING, LLC**

**Holland & Hart LLP**

**Phone** [505] 988-4421 **Fax** [505] 983-6043 **www.hollandhart.com**

110 North Guadalupe Suite 1 Santa Fe, New Mexico 87501 **Mailing Address** P.O. Box 2208 Santa Fe, NM 87504-2208

Aspen Boulder Carson City Colorado Springs Denver Denver Tech Center Billings Boise Cheyenne Jackson Hole Las Vegas Reno Salt Lake City Santa Fe Washington, D.C. ☪

**OneEnergy/Blue Ribbon WCA Fed Com 1H Well**  
**Case Nos. 16036**  
**Pooled Parties (22)**

Advance Energy Partners, LLC  
11490 Westheimer Road, Suite 950  
Houston, Texas 77077

COG Acreage LP  
One Concho Center  
600 W. Illinois Ave  
Midland, Texas 79701

Ameredev New Mexico, LLC  
5707 Southwest Parkway, Building 1, Suite 275  
Austin, Texas 78735

H-D Mineral Properties  
P.O. Box 3061  
Midland, Texas 79702

Jetstream Oil and Gas Partners, LP  
105 Nursery Lane, Suite 220  
Fort Worth, Texas 76114

Enduro Operating, LLC  
777 Main Street, Suite 800  
Fort Worth, Texas 76102

P.H. Golden  
616 Solano Drive, SE  
Albuquerque, New Mexico 87108

Roy Privott  
P.O. Box 189  
Jal, New Mexico 88525

Sharlie Lauren Frederiksen Schaitberger  
2356 W. Via Rialto Avenue  
Mesa, Arizona 85202

Richard Wilson  
3248 Budleigh Drive  
Hacienda Heights, California 91745

Mildred Guinn Anderson  
194 E. Las Arcos

Green Valley, Arizona 85614

Becky Lee Smith  
2574 Sutler Court  
Tustin, California 92782

Thelma Sparking  
14227 Turtle Rock Drive  
San Antonio, Texas 78232

PetroTiger I, Ltd.  
P.O. Box 3166  
Tulsa, Oklahoma 74101

Muirfield Resources Company  
P.O. Box 3166  
Tulsa, Oklahoma 74101

West Texas A&M University  
2501 4<sup>th</sup> Avenue  
Canyon, Texas 79016

Ohio State University  
P.O. Box 182646  
Columbus, Ohio 43218

Sally Runyan  
5530 NE 199<sup>th</sup> Avenue  
Vancouver, Washington 98682

Jeff Sumner  
P.O. Box 456  
Happner, Oregon 97836

Jacqueline Jones  
1029 Birmingham Street  
Medford, Oregon 97501

Krystle Sumner  
26859 225<sup>th</sup> Avenue SE  
Maple Valley, Washington 98038

Stephanie Gail Holcomb Hayward, a/k/a Stephanie Gail Holcomb  
166 Barrymore Street  
Stockton, California 95209





## Shipment Confirmation Acceptance Notice

### A. Mailer Action

**Note to Mailer:** The labels and volume associated to this form online, **must** match the labeled packages being presented to the USPS® employee with this form.

OneEnergy/Blue Ribbon WCA Fed Com 1H Well  
Case Nos. 16036  
Pooled Parties (22)

Shipment Date: 02/26/2018

Shipped From:

Name: HOLLAND & HART LLP

Address: 110 N GUADALUPE ST # 1

City: SANTA FE

State: NM ZIP+4® 87501

Type of Mail	Volume
Priority Mail Express®	
Priority Mail®	0
First-Class Package Service®	
Returns	
International*	
Other	22
Total	22

\*Start time for products with service guarantees will begin when mail arrives at the local Post Office™ and items receive individual processing and acceptance scans.

### B. USPS Action

Note to RSS Clerk:

1. Home screen > Mailing/Shipping > More
2. Select Shipment Confirm
3. Scan or enter the barcode/label number from PS Form 5630
4. Confirm the volume count message by selecting Yes or No
5. Select Pay and End Visit to complete transaction

USPS EMPLOYEE: Please scan upon pickup or receipt of mail.  
Leave form with customer or in customer's mail receptacle.

USPS SCAN AT ACCEPTANCE



9275 0901 1935 6200 0007 3382 97





Firm Mailing Book For Accountable Mail

Name and Address of Sender		Check type of mail or service		Affix Stamp Here (if issued as an international certificate of mailing or for additional copies of this receipt). Postmark with Date of Receipt.	
USPS Tracking/Article Number		Addressee (Name, Street, City, State, & ZIP Code™)		Postage	
1.	9214 8901 9403 8304 5879 26	H-D MINERAL PROPERTIES PO Box 3061 MIDLAND TX 79702-3061		0.47	3.45
2.	9214 8901 9403 8304 5879 57	JETSTREAM OIL AND GAS PARTNERS LP 105 NURSERY LN #220 FORT WORTH TX 76114-4334		0.47	3.45
3.	9214 8901 9403 8304 5879 88	ENDURO OPERATING LLC 777 MAIN ST #800 FORT WORTH TX 76102-5350		0.47	3.45
4.	9214 8901 9403 8304 5830 08	P H GOLDEN 616 SOLANO DR SE ALBUQUERQUE NM 87108-3381		0.47	3.45
5.	9214 8901 9403 8304 5830 46	ROY PRIVOTT PO Box 189 JAL NM 88252-0189		0.47	3.45
6.	9214 8901 9403 8304 5880 53	SHARLE LAUREN FREDERIKSEN SCHAIBERGER 2356 W VIA RIALTO AVE MESA AZ 85202-5530		0.47	3.45
7.	9214 8901 9403 8304 5880 91	RICHARD WILSON 3248 BUDLEIGH DR HACIENDA HTS CA 91745-6436		0.47	3.45
8.	9214 8901 9403 8304 5881 14	MILDRED GUINN ANDERSON 194 E LOS ARCOS GREEN VALLEY AZ 85614-2435		0.47	3.45
Total Number of Pieces Listed by Sender 22		Postmaster, Per (Name of receiving employee)		Handling Charge - If Registered and over \$50,000 in value	
				Adult Signature Required	
				Adult Signature Restricted Delivery	
				Restricted Delivery	
				Return Receipt	
				Signature Confirmation	
				Signature Confirmation Restricted Delivery	
				Special Handling	



Firm Mailing Book For Accountable Mail

Name and Address of Sender Holland & Hart LLP 110 N Guadalupe St # 1 Santa Fe NM 87501		Check type of mail or service <input type="checkbox"/> Adult Signature Required <input type="checkbox"/> Priority Mail Express <input type="checkbox"/> Adult Signature Restricted Delivery <input type="checkbox"/> Registered Mail <input checked="" type="checkbox"/> Certified Mail <input type="checkbox"/> Return Receipt for Merchandise <input type="checkbox"/> Certified Mail Restricted Delivery <input type="checkbox"/> Signature Confirmation <input type="checkbox"/> Collect on Delivery (COD) <input type="checkbox"/> Signature Confirmation <input type="checkbox"/> Insured Mail <input type="checkbox"/> Signature Confirmation <input type="checkbox"/> Priority Mail <input type="checkbox"/> Restricted Delivery										Affix Stamp Here (if issued as an international certificate of mailing or for additional copies of this receipt). Postmark with Date of Receipt.									
USPS Tracking/Article Number		Addressee (Name, Street, City, State, & ZIP Code™)		Postage	(Extra Service) Fee	Handling Charge	Actual Value if Registered	Insured Value	Due Sender if COD	ASR Fee	ASRD Fee	RD Fee	RR Fee	SC Fee	SCRD Fee	SH Fee					
9. 9214 8901 9403 8304 5883 12		BECKY LEE SMITH 2574 SUTTER CT TUSTIN CA 92782-9050		0.47	3.45	Handling Charge - if Registered and over \$50,000 in value							1.50								
10. 9214 8901 9403 8304 5883 43		THELMA SPARKING 14227 TURTLE ROCK ST SAN ANTONIO TX 78232-4433		0.47	3.45								1.50								
11. 9214 8901 9403 8304 5883 50		PETROTIGER LTD PO Box 3166 TULSA OK 74101-3166		0.47	3.45								1.50								
12. 9214 8901 9403 8304 5883 74		MUIRFIELD RESOURCES COMPANY PO Box 3166 TULSA OK 74101-3166		0.47	3.45								1.50								
13. 9214 8901 9403 8304 5883 98		WEST TEXAS A&M UNIVERSITY 2501 4TH AVE CANYON TX 79016-0001		0.47	3.45								1.50								
14. 9214 8901 9403 8304 5884 04		OHIO STATE UNIVERSITY PO Box 182646 COLUMBUS OH 43218-2646		0.47	3.45							1.50									
15. 9214 8901 9403 8304 5884 35		SALLY RUNYAN 5530 NE 199TH AVE VANCOUVER WA 98682-9155		0.47	3.45							1.50									
16. 9214 8901 9403 8304 5884 59		JEFF SUMNER PO Box 456 HEPPNER OR 97336-0456		0.47	3.45							1.50									
Total Number of Pieces Listed by Sender 22		Total Number of Pieces Received at Post Office		Postmaster, Per (Name of receiving employee)																	



# Firm Mailing Book For Accountable Mail

Name and Address of Sender		Check type of mail or service		Affix Stamp Here (if issued as an international certificate of mailing or for additional copies of this receipt). Postmark with Date of Receipt.												
USPS Tracking/Article Number		Addressee (Name, Street, City, State, & ZIP Code™)		Postage	(Extra Service) Fee	Handling Charge	Actual Value if Registered	Insured Value	Due Sender if COD	ASR Fee	ASRD Fee	RD Fee	RR Fee	SC Fee	SCRD Fee	SH Fee
17. 9214 8901 9403 8304 5884 66		JACQUELINE JONES 1023 BIRMINGHAM ST MEDFORD OR 97501-1916		0.47	3.45								1.50			
18. 9214 8901 9403 8304 5884 73		KRYSTLE SUMNER 26859 225TH AVE SE MAPLE VALLEY WA 98038-5297		0.47	3.45								1.50			
19. 9214 8901 9403 8304 5884 97		STEPHANIE GAIL HOLCOMB HAYWARD A/K/A STEPHANIE GAIL HOLCOMB 166 W BARRYMORE ST STOCKTON CA 95204-1908		0.47	3.45								1.50			
20. 9214 8901 9403 8304 5885 65		ADVANCE ENERGY PARTNERS LLC 11490 WESTHEIMER RD #950 HOUSTON TX 77077-8841		0.47	3.45					Adult Signature Required	Adult Signature Restricted Delivery	Restricted Delivery	Return Receipt	Signature Confirmation	Signature Confirmation Restricted Delivery	Special Handling
21. 9214 8901 9403 8304 5886 72		COG ACREAGE LP ONE CONCHO CENTER 600 W ILLINOIS AVE MIDLAND TX 79701-4882		0.47	3.45								1.50			
22. 9214 8901 9403 8304 5886 02		AMEREDV NEW MEXICO LLC 5707 SOUTHWEST PKWY BLDG 1 STE 275 AUSTIN TX 78735-8213		0.47	3.45								1.50			
Total Number of Pieces Listed by Sender 22		Total Number of Pieces Received at Post Office 22		Postmaster, Per (Name of receiving employee)												



⚠ You are using an old version of e-Certify. [Click here](#) to update to the new version.

Welcome Joanna Garcia, (Not [Joanna Garcia?](#))  
Company:  
Holland & Hart LLP

[Home](#) [My Queue](#) [Piece Search](#) [Support](#) [Logout](#)

[History](#) > [Mail Jobs](#) > [Mail Job Details](#)

## My Tools

[Mail Jobs](#)

[Mail Pieces](#)

[Manual Mailings](#)

[Reports](#)

[Setup](#)

[Account](#)

[Tools](#)

## Mail Pieces

Filter:

< No Filter >

Barcode	Recipient	Status	DL	Custom
9214 8901 9403 8304 5886 02	AMEREDEV NEW MEXICO LLC 5707 SOUTHWEST PKWY BLDG 1 STE 275 AUSTIN TX 78735-6213	Delivered Signature Received	No	
9214 8901 9403 8304 5885 72	COG ACREAGE LP ONE CONCHO CENTER 600 W ILLINOIS AVE MIDLAND TX 79701-4882	Delivered Signature Received	No	
9214 8901 9403 8304 5885 65	ADVANCE ENERGY PARTNERS LLC 11490 WESTHEIMER RD #950 HOUSTON TX 77077-6841	Delivered Signature Received	No	
9214 8901 9403 8304 5884 97	STEPHANIE GAIL HOLCOMB HAYWARD A/K/A STEPHANIE GAIL HOLCOMB 166 W BARRYMORE ST STOCKTON CA 95204-1908	Delivered Signature Received	No	
9214 8901 9403 8304 5884 73	KRYSTLE SUMNER 26859 225TH AVE SE MAPLE VALLEY WA 98038-5297	Delivered Signature Received	No	
9214 8901 9403 8304 5884 66	JACQUELINE JONES 1029 BIRMINGHAM ST MEDFORD OR 97501-1916	Delivered Signature Received	No	
9214 8901 9403 8304 5884 59	JEFF SUMNER PO Box 456 HEPPNER OR 97836-0456	In-Transit	No	
9214 8901 9403 8304 5884 35	SALLY RUNYAN 5530 NE 199TH AVE VANCOUVER WA 98682-9155	Return To Sender Signature Received	No	
9214 8901 9403 8304 5884 04	OHIO STATE UNIVERSITY PO Box 182646 COLUMBUS OH 43218-2646	Delivered Signature Received	No	
9214 8901 9403 8304 5883 98	WEST TEXAS A&M UNIVERSITY 2501 4TH AVE CANYON TX 79016-0001	Delivered Signature Received	No	
9214 8901 9403 8304 5883 74	MUIRFIELD RESOURCES COMPANY PO Box 3166 TULSA OK 74101-3166	Delivered Signature Received	No	
9214 8901 9403 8304 5883 50	PETROTIGER LTD PO Box 3166 TULSA OK 74101-3166	Delivered Signature Received	No	
9214 8901 9403 8304 5883 43	THELMA SPARKING 14227 TURTLE ROCK ST SAN ANTONIO TX 78232-4433	Delivered Signature Received	No	
9214 8901 9403 8304 5883 12	BECKY LEE SMITH 2574 SUTTER CT TUSTIN CA 92782-9050	In-Transit	No	

4/4/2018

## ConnectSuite e-Certify

Barcode	Recipient	Status	DL	Custom
9214 8901 9403 8304 5881 14	MILDRED GUINN ANDERSON 194 E LOS ARCOS GREEN VALLEY AZ 85614-2435	In-Transit	No	
9214 8901 9403 8304 5880 91	RICHARD WILSON 3248 BUDLEIGH DR HACIENDA HTS CA 91745-6436	Delivered Signature Received	No	
9214 8901 9403 8304 5880 53	SHARLIE LAUREN FREDERIKSEN SCHAIBERGER 2356 W VIA RIALTO AVE MESA AZ 85202-5530	Delivered Signature Received	No	
9214 8901 9403 8304 5880 46	ROY PRIVOTT PO Box 189 JAL NM 88252-0189	In-Transit	No	
9214 8901 9403 8304 5880 08	P H GOLDEN 616 SOLANO DR SE ALBUQUERQUE NM 87108-3381	In-Transit	No	
9214 8901 9403 8304 5879 88	ENDURO OPERATING LLC 777 MAIN ST #800 FORT WORTH TX 76102-5350	Delivered Signature Received	No	
9214 8901 9403 8304 5879 57	JETSTREAM OIL AND GAS PARTNERS LP 105 NURSERY LN #220 FORT WORTH TX 76114-4334	Delivered Signature Received	No	
9214 8901 9403 8304 5879 26	H-D MINERAL PROPERTIES PO Box 3061 MIDLAND TX 79702-3061	Delivered Signature Received	No	



100 items per page

© 2017 Connect-Suite.com

Release will  
be provided

**Return address:**

HOLLAND & HART LLP  
110 N GUADALUPE ST # 1  
SANTA FE, NM 87501

**Recipient address:**

JEFF SUMNER  
PO BOX 456  
HEPPNER OR 97836-0456

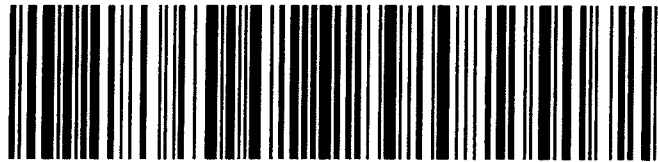
**USPS CERTIFIED MAIL**

9214 8901 9403 8304 5884 59

**USPS Tracking Label Number: 9214 8901 9403 8304 5884 59**

USPS Tracking History	Postal Facility	ZIP	Date	Time
PRE-SHIPMENT INFO SENT USPS AWAITS ITEM	SANTA FE,NM 87501		02/26/2018	15:40
SHIPMENT ACCEPTANCE	SANTA FE,NM 87501		02/27/2018	16:30
ORIGIN ACCEPTANCE	SANTA FE,NM 87501		02/27/2018	18:55
PROCESSED THROUGH USPS FACILITY	ALBUQUERQUE,NM 87101		02/27/2018	20:10
DEPART USPS FACILITY	ALBUQUERQUE,NM 87101		02/28/2018	04:16
PROCESSED THROUGH USPS FACILITY	PORTLAND,OR 97220		03/01/2018	04:24
ARRIVAL AT UNIT	HEPPNER,OR 97836		03/02/2018	08:10
AVAILABLE FOR PICKUP	HEPPNER,OR 97836		03/02/2018	09:02
REMINDER TO SCHEDULE REDELIVERY	HEPPNER,OR 97836		03/07/2018	03:16
ADDRESSEE UNKNOWN	HEPPNER,OR 97836		03/07/2018	10:30
PROCESSED THROUGH USPS FACILITY	PORTLAND,OR 97208		03/11/2018	14:11
PROCESSED THROUGH USPS FACILITY	PORTLAND,OR 97208		03/12/2018	18:33
PROCESSED THROUGH USPS FACILITY	ALBUQUERQUE,NM 87101		03/13/2018	22:35
PROCESSED THROUGH USPS FACILITY	ALBUQUERQUE,NM 87101		03/14/2018	18:17
ARRIVAL AT UNIT	SANTA FE,NM 87501		03/19/2018	12:47
AVAILABLE FOR PICKUP	SANTA FE,NM 87501		03/19/2018	13:17

CASE #:

**Return address:**

HOLLAND & HART LLP  
110 N GUADALUPE ST # 1  
SANTA FE, NM 87501

**Recipient address:**

BECKY LEE SMITH  
2574 SUTTER CT  
TUSTIN CA 92782-9050

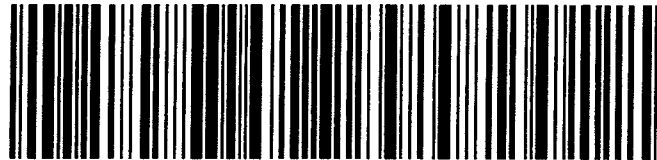
**USPS CERTIFIED MAIL****9214 8901 9403 8304 5883 12****USPS Tracking Label Number: 9214 8901 9403 8304 5883 12**

USPS Tracking History	Postal Facility	ZIP	Date	Time
PRE-SHIPMENT INFO SENT USPS AWAITS ITEM		SANTA FE,NM 87501		02/26/2018 15:40
SHIPMENT ACCEPTANCE		SANTA FE,NM 87501		02/27/2018 16:30
ORIGIN ACCEPTANCE		SANTA FE,NM 87501		02/27/2018 18:55
PROCESSED THROUGH USPS FACILITY		ALBUQUERQUE,NM 87101		02/27/2018 20:10
DEPART USPS FACILITY		ALBUQUERQUE,NM 87101		02/28/2018 04:16
PROCESSED THROUGH USPS FACILITY		SANTA ANA,CA 92799		03/01/2018 17:26
UNDELIVERABLE AS ADDRESSED		TUSTIN,CA 92782		03/02/2018 11:42
PROCESSED THROUGH USPS FACILITY		PASADENA,CA 91109		03/06/2018 12:33
PROCESSED THROUGH USPS FACILITY		SANTA ANA,CA 92799		03/15/2018 09:00
ADDRESSEE UNKNOWN		TUSTIN,CA 92780		03/16/2018 14:35
AVAILABLE FOR PICKUP		SANTA FE,NM 87504		03/21/2018 10:05
ARRIVAL AT UNIT		SANTA FE,NM 87501		03/21/2018 10:05
REMINDER TO SCHEDULE REDELIVERY		TUSTIN,CA 92782		03/26/2018 03:37

CASE #:



**Return address:**

HOLLAND & HART LLP  
110 N GUADALUPE ST # 1  
SANTA FE, NM 87501

**Recipient address:**

MILDRED GUINN ANDERSON  
194 E LOS ARCOS  
GREEN VALLEY AZ 85614-2435

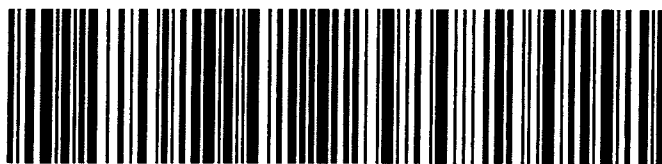
**USPS CERTIFIED MAIL****9214 8901 9403 8304 5881 14****USPS Tracking Label Number: 9214 8901 9403 8304 5881 14**

<b>USPS Tracking History</b>	<b>Postal Facility</b>	<b>ZIP</b>	<b>Date</b>	<b>Time</b>
PRE-SHIPMENT INFO SENT USPS AWAITS ITEM	SANTA FE,NM 87501		02/26/2018 15:40	
SHIPMENT ACCEPTANCE	SANTA FE,NM 87501		02/27/2018 16:30	
ORIGIN ACCEPTANCE	SANTA FE,NM 87501		02/27/2018 18:55	
PROCESSED THROUGH USPS FACILITY	ALBUQUERQUE,NM 87101		02/27/2018 20:10	
DEPART USPS FACILITY	ALBUQUERQUE,NM 87101		02/28/2018 04:16	
PROCESSED THROUGH USPS FACILITY	TUCSON,AZ 85726		02/28/2018 18:03	
ADDRESSEE UNKNOWN	GREEN VALLEY,AZ 85614		03/01/2018 16:12	
PROCESSED THROUGH USPS FACILITY	PHOENIX,AZ 85026		03/04/2018 21:58	
DEPART USPS FACILITY	PHOENIX,AZ 85026		03/05/2018 08:26	
PROCESSED THROUGH USPS FACILITY	ALBUQUERQUE,NM 87101		03/05/2018 21:44	
PROCESSED THROUGH USPS FACILITY	ALBUQUERQUE,NM 87101		03/06/2018 17:08	
ARRIVAL AT UNIT	SANTA FE,NM 87501		03/17/2018 04:25	
AVAILABLE FOR PICKUP	SANTA FE,NM 87501		03/17/2018 05:13	
SORTING/PROCESSING COMPLETE	SANTA FE,NM 87501		03/17/2018 08:00	
OUT FOR DELIVERY	SANTA FE,NM 87501		03/17/2018 08:10	
REMINDER TO SCHEDULE REDELIVERY	GREEN VALLEY,AZ 85614		03/22/2018 03:14	
PACKAGE RETURN NOTICE GENERATED	GREEN VALLEY,AZ 85614		04/01/2018 03:44	

CASE #:

**Return address:**

HOLLAND & HART LLP  
110 N GUADALUPE ST # 1  
SANTA FE, NM 87501

**Recipient address:**

ROY PRIVOTT  
PO BOX 189  
JAL NM 88252-0189

**USPS CERTIFIED MAIL**

9214 8901 9403 8304 5880 46

**USPS Tracking Label Number: 9214 8901 9403 8304 5880 46**

USPS Tracking History	Postal Facility	ZIP	Date	Time
PRE-SHIPMENT INFO SENT USPS AWAITS ITEM		SANTA FE,NM 87501		02/26/2018 15:40
SHIPMENT ACCEPTANCE		SANTA FE,NM 87501		02/27/2018 16:30
ORIGIN ACCEPTANCE		SANTA FE,NM 87501		02/27/2018 18:55
PROCESSED THROUGH USPS FACILITY		ALBUQUERQUE,NM 87101		02/27/2018 20:10
DEPART USPS FACILITY		ALBUQUERQUE,NM 87101		02/28/2018 04:16
PROCESSED THROUGH USPS FACILITY		LUBBOCK,TX 79402		03/01/2018 07:20
DEPART USPS FACILITY		LUBBOCK,TX 79402		03/01/2018 23:06
ARRIVAL AT UNIT		JAL,NM 88252		03/02/2018 10:14
MOVED, LEFT NO ADDRESS		JAL,NM 88252		03/02/2018 10:15
PROCESSED THROUGH USPS FACILITY		COPPELL,TX 75099		03/05/2018 08:43
DEPART USPS FACILITY		COPPELL,TX 75099		03/05/2018 22:12
PROCESSED THROUGH USPS FACILITY		ALBUQUERQUE,NM 87101		03/08/2018 19:49
PROCESSED THROUGH USPS FACILITY		ALBUQUERQUE,NM 87101		03/09/2018 19:15
ARRIVAL AT UNIT		SANTA FE,NM 87501		03/17/2018 04:25
AVAILABLE FOR PICKUP		SANTA FE,NM 87501		03/17/2018 05:13
SORTING/PROCESSING COMPLETE		SANTA FE,NM 87501		03/17/2018 08:00
OUT FOR DELIVERY		SANTA FE,NM 87501		03/17/2018 08:10
REMINDER TO SCHEDULE REDELIVERY		JAL,NM 88252		03/22/2018 03:13
PACKAGE RETURN NOTICE GENERATED		JAL,NM 88252		04/01/2018 03:44

**CASE #:**

**Return address:**

HOLLAND & HART LLP  
110 N GUADALUPE ST # 1  
SANTA FE, NM 87501

**Recipient address:**

P H GOLDEN  
616 SOLANO DR SE  
ALBUQUERQUE NM 87108-3381

**USPS CERTIFIED MAIL****9214 8901 9403 8304 5880 08****USPS Tracking Label Number: 9214 8901 9403 8304 5880 08**

USPS Tracking History	Postal Facility	ZIP	Date	Time
PRE-SHIPMENT INFO SENT USPS AWAITS ITEM	SANTA FE,NM 87501		02/26/2018	15:40
SHIPMENT ACCEPTANCE	SANTA FE,NM 87501		02/27/2018	16:30
ORIGIN ACCEPTANCE	SANTA FE,NM 87501		02/27/2018	18:55
PROCESSED THROUGH USPS FACILITY	ALBUQUERQUE,NM 87101		02/27/2018	20:10
DEPART USPS FACILITY	ALBUQUERQUE,NM 87101		02/28/2018	04:16
UNDELIVERABLE AS ADDRESSED	ALBUQUERQUE,NM 87108		02/28/2018	14:16
PROCESSED THROUGH USPS FACILITY	ALBUQUERQUE,NM 87101		03/10/2018	03:58
PROCESSED THROUGH USPS FACILITY	ALBUQUERQUE,NM 87101		03/11/2018	01:17
ARRIVAL AT UNIT	ALBUQUERQUE,NM 87108		03/12/2018	06:46
SORTING/PROCESSING COMPLETE	ALBUQUERQUE,NM 87108		03/12/2018	07:27
OUT FOR DELIVERY	ALBUQUERQUE,NM 87108		03/12/2018	07:37
DELIVERY STATUS NOT UPDATED	ALBUQUERQUE,NM 87108		03/12/2018	21:37
PROCESSED THROUGH USPS FACILITY	ALBUQUERQUE,NM 87101		03/15/2018	03:21
ARRIVAL AT UNIT	SANTA FE,NM 87501		03/19/2018	12:47
AVAILABLE FOR PICKUP	SANTA FE,NM 87501		03/19/2018	13:17
REMINDER TO SCHEDULE REDELIVERY	ALBUQUERQUE,NM 87108		03/24/2018	04:33
PACKAGE RETURN NOTICE GENERATED	ALBUQUERQUE,NM 87108		04/03/2018	04:58

CASE #:

**OneEnergy/Blue Ribbon WCA Fed Com 1H Well**  
**Case Nos. 16036**  
**ORRI Owners (4)**

Tierra Royalties, LLC  
2929 Allen Parkway, Suite 200  
Houston, Texas 77019

Encanto Minerals, LLC  
2929 Allen Parkway, Suite 200  
Houston, Texas 77019

Constitution Resources II, LP  
5707 Southwest Parkway, Building 1, Suite 275  
Austin, Texas 78735

Chillmark Properties, LLC  
110 W. Louisiana, Suite 404  
Midland, Texas 79701



## Shipment Confirmation Acceptance Notice

### A. Mailer Action

**Note to Mailer:** The labels and volume associated to this form online, **must** match the labeled packages being presented to the USPS® employee with this form.

OneEnergy/Blue Ribbon WCA Fed Com 1H Well  
Case Nos. 16036  
ORRI Owners (4)

Shipment Date: 02/26/2018

Shipped From:

Name: HOLLAND & HART LLP

Address: 110 N GUADALUPE ST # 1

City: SANTA FE

State: NM ZIP+4® 87501

Type of Mail	Volume
Priority Mail Express®	
Priority Mail®	0
First-Class Package Service®	
Returns	
International*	
Other	4
Total	4

\*Start time for products with service guarantees will begin when mail arrives at the local Post Office™ and items receive individual processing and acceptance scans.

### B. USPS Action

Note to RSS Clerk:

1. Home screen > Mailing/Shipping > More
2. Select Shipment Confirm
3. Scan or enter the barcode/label number from PS Form 5630
4. Confirm the volume count message by selecting Yes or No
5. Select Pay and End Visit to complete transaction

USPS EMPLOYEE: Please scan upon pickup or receipt of mail.  
Leave form with customer or in customer's mail receptacle.



USPS SCAN AT ACCEPTANCE

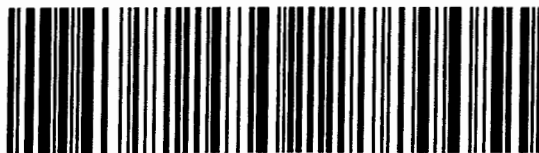

9275 0901 1935 6200 0007 3383 96



## Firm Mailing Book For Accountable Mail

Name and Address of Sender	Check type of mail or service	USPS Tracking/Article Number
Holland & Hart LLP 110 N Guadalupe St # 1 Santa Fe NM 87501	<input type="checkbox"/> Adult Signature Required <input type="checkbox"/> Adult Signature Restricted Delivery <input checked="" type="checkbox"/> Certified Mail <input type="checkbox"/> Certified Mail Restricted Delivery <input type="checkbox"/> Collect on Delivery (COD) <input type="checkbox"/> Insured Mail <input type="checkbox"/> Priority Mail <input type="checkbox"/> Priority Mail Express <input type="checkbox"/> Registered Mail <input type="checkbox"/> Return Receipt for Merchandise <input type="checkbox"/> Signature Confirmation <input type="checkbox"/> Signature Confirmation Restricted Delivery	
	Addressee (Name, Street, City, State, & ZIP Code™)	
1.	9214 8901 9403 8304 58E2 10	TIERA ROYALTIES LLC 2629 ALLEN PKWY #200 #200 HOUSTON TX 77019-7123
2.	9214 8901 9403 8304 5892 89	CHILLMARK PROPERTIES LLC 110 W LOUISIANA AVE #404 #404 MIDLAND TX 79701-3486
3.	9214 8901 9403 8304 5893 02	CONSTITUTION RESOURCES II LP 5707 SOUTHWEST PKWY BLDG 1 STE #275 AUSTIN TX 78735-8213
4.	9214 8901 9403 8304 5898 52	ENCANTO MINERALS LLC 2929 ALLEN PKWY #200 HOUSTON TX 77019-7123



⚠ You are using an old version of e-Certify. [Click here](#) to update to the new version.

Welcome Joanna Garcia. (Not [Joanna Garcia?](#))  
Company:  
Holland & Hart LLP

[Home](#) [My Queue](#) [Piece Search](#) [Support](#) [Logout](#)

[History](#) > [Mail Jobs](#) > [Mail Job Details](#)



## My Tools

[Mail Jobs](#)

[Mail Pieces](#)

[Manual Mailings](#)

[Reports](#)

[Setup](#)

[Account](#)

[Tools](#)

## Mail Pieces

Filter:

< No Filter >

Barcode

Recipient

Status

DL

Custom

9214 8901 9403 8304 5898 52

ENCANTO MINERALS LLC

Delivered

No

2929 ALLEN PKWY #200

Signature

HOUSTON TX 77019-7123

Received

9214 8901 9403 8304 5893 02

CONSTITUTION RESOURCES II LP

Delivered

No

5707 SOUTHWEST PKWY BLDG 1 STE

Signature

#275

Received

AUSTIN TX 78735-6213

9214 8901 9403 8304 5892 89

CHILLMARK PROPERTIES LLC

Delivered

No

110 W LOUISIANA AVE #404 #404

Signature

MIDLAND TX 79701-3486

Received

9214 8901 9403 8304 5892 10

TIERRA ROYALTIES LLC

Delivered

No

2929 ALLEN PKWY #200 #200

Signature

HOUSTON TX 77019-7123

Received

© 2017 ConnectSuite, Inc.  
All rights reserved.

**HOLLAND & HART** LLP



**Adam G. Rankin**

**Associate**

**Phone** (505) 988-4421

**Fax** (505) 983-6043

**AGRankin@hollandhart.com**

March 2, 2018

**VIA CERTIFIED MAIL**  
**CERTIFIED RECEIPT REQUESTED**

**TO: ALL INTEREST OWNERS SUBJECT TO POOLING PROCEEDINGS**

**Re: Application of OneEnergy Partners Operating, LLC for a non-standard spacing and proration unit and compulsory pooling, Lea County, New Mexico.  
County Fair WCA Fed Com 1H Well**

Ladies & Gentlemen:

This letter is to advise you that OneEnergy Partners Operating, LLC has filed the enclosed application with the New Mexico Oil Conservation Division. This application will be set for hearing before a Division Examiner at 8:15 a.m. on March 22, 2018. The hearing will be held in Porter Hall in the Oil Conservation Division's Santa Fe Offices located at 1220 South Saint Francis Drive, Santa Fe, New Mexico 87505. You are not required to attend this hearing, but as an owner of an interest that may be affected by this application, you may appear and present testimony. Failure to appear at that time and become a party of record will preclude you from challenging the matter at a later date.

Parties appearing in cases are required by Division Rule 19.15.4.13.B to file a Pre-hearing Statement four business days in advance of a scheduled hearing. This statement must be filed at the Division's Santa Fe office at the above specified address and should include: the names of the parties and their attorneys; a concise statement of the case; the names of all witnesses the party will call to testify at the hearing; the approximate time the party will need to present its case; and identification of any procedural matters that are to be resolved prior to the hearing.

If you have any questions about this matter please contact Jeff Lierly, at (713) 714-6485 or [jlierly@oneenergypartners.com](mailto:jlierly@oneenergypartners.com).

Sincerely,

Adam G. Rankin

**ATTORNEY FOR ONEENERGY PARTNERS  
OPERATING, LLC**





## Shipment Confirmation Acceptance Notice

### A. Mailer Action

**Note to Mailer:** The labels and volume associated to this form online, **must** match the labeled packages being presented to the USPS® employee with this form.

OneEnergy/Pooled Parties  
County Fair WCA Fed Com 1H Well Case No. 16037

Shipment Date: 02/28/2018

Shipped From:

Name: HOLLAND & HART LLP

Address: 110 N GUADALUPE ST # 1

City: SANTA FE

State: NM ZIP+4® 87501

Type of Mail	Volume
Priority Mail Express®	
Priority Mail®	0
First-Class Package Service®	
Returns	
International*	
Other	22
Total	22

\*Start time for products with service guarantees will begin when mail arrives at the local Post Office™ and items receive individual processing and acceptance scans.

### B. USPS Action

Note to RSS Clerk:

1. Home screen > Mailing/Shipping > More
2. Select Shipment Confirm
3. Scan or enter the barcode/label number from PS Form 5630
4. Confirm the volume count message by selecting Yes or No
5. Select Pay and End Visit to complete transaction

USPS EMPLOYEE: Please scan upon pickup or receipt of mail.  
Leave form with customer or in customer's mail receptacle.

USPS SCAN AT ACCEPTANCE

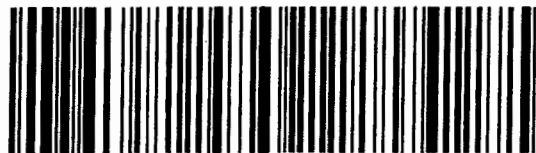

9275 0901 1935 6200 0007 3781 01



Firm Mailing Book For Accountable Mail

Name and Address of Sender Holland & Hart LLP 110 N Guadalupe St # 1 Santa Fe NM 87501		Check type of mail or service <input type="checkbox"/> Adult Signature Required <input type="checkbox"/> Adult Signature Restricted Delivery <input type="checkbox"/> Certified Mail <input checked="" type="checkbox"/> Certified Mail Restricted Delivery <input type="checkbox"/> Collect on Delivery (COD) <input type="checkbox"/> Insured Mail <input type="checkbox"/> Priority Mail <input type="checkbox"/> Priority Mail Express <input type="checkbox"/> Registered Mail <input type="checkbox"/> Return Receipt for Merchandise <input type="checkbox"/> Signature Confirmation <input type="checkbox"/> Signature Confirmation Restricted Delivery		Affix Stamp Here (If issued as an international certificate of mailing or for additional copies of this receipt). Postmark with Date of Receipt.													
USPS Tracking/Article Number		Addressee (Name, Street, City, State, & ZIP Code™)		Postage	(Extra Service) Fee	Handling Charge	Actual Value if Registered	Insured Value	Due Sender if COD	ASR Fee	ASRD Fee	RD Fee	RR Fee	SC Fee	SCRD Fee	SH Fee	
1. 9214 8901 9403 8304 6419 25		ADVANCE ENERGY PARTNERS LLC 11480 WESTHEIMER ROAD #950 HOUSTON TX 77077		0.47	3.45	Handling Charge - if Registered and over \$50,000 in value							1.50				
2. 9214 8901 9403 8304 6419 56		COG ACREAGE LP ONE CONCHO CENTER 600 W ILLINOIS AVE MIDLAND TX 79701		0.47	3.45									1.50			
3. 9214 8901 9403 8304 6420 14		AMERIDEV NEW MEXICO LLC 5707 SOUTHWEST PARKWAY #1 SUITE 275 AUSTIN TX 78735		0.47	3.45									1.50			
4. 9214 8901 9403 8304 6420 21		H-D MINERAL PROPERTIES 5707 SOUTHWEST PARKWAY BUILDING 1 #275 AUSTIN TX 78735		0.47	3.45						Adult Signature Required	Adult Signature Restricted Delivery	Restricted Delivery	Return Receipt	Signature Confirmation	Signature Confirmation Restricted Delivery	Special Handling
5. 9214 8901 9403 8304 6420 52		JETSTREAM OIL AND GAS PARTNERS LP 105 NURSERY LANE #220 FORT WORTH TX 76114		0.47	3.45									1.50			
6. 9214 8901 9403 8304 6420 83		ENDURO OPERATING LLC 777 MAIN STREET #800 FORT WORTH TX 76102		0.47	3.45									1.50			
7. 9214 8901 9403 8304 6421 13		P H GOLDEN 616 SOLANO DRIVE SE ALBUQUERQUE NM 87108		0.47	3.45									1.50			
8. 9214 8901 9403 8304 6421 51		ROY PRIVOTT PO Box 186 JAL NM 88525		0.47	3.45									1.50			
Total Number of Pieces Listed by Sender 22		Postmaster, Per (Name of receiving employee)															



Firm Mailing Book For Accountable Mail

Name and Address of Sender Holland & Hart LLP 110 N Guadalupe St # 1 Santa Fe NM 87501		Check type of mail or service <input type="checkbox"/> Adult Signature Required <input type="checkbox"/> Adult Signature Restricted Delivery <input checked="" type="checkbox"/> Certified Mail <input type="checkbox"/> Certified Mail Restricted Delivery <input type="checkbox"/> Collect on Delivery (COD) <input type="checkbox"/> Insured Mail <input type="checkbox"/> Priority Mail <input type="checkbox"/> Priority Mail Express <input type="checkbox"/> Registered Mail <input type="checkbox"/> Return Receipt for Merchandise <input type="checkbox"/> Signature Confirmation <input type="checkbox"/> Signature Confirmation Restricted Delivery		Affix Stamp Here (if issued as an international certificate of mailing or for additional copies of this receipt). Postmark with Date of Receipt.										
USPS Tracking/Article Number	Addressee (Name, Street, City, State, & ZIP Code™)	Postage	(Extra Service) Fee	Handling Charge	Actual Value if Registered	Insured Value	Due Sender if COD	ASR Fee	ASRD Fee	RD Fee	RR Fee	SC Fee	SCRD Fee	SH Fee
9. 9214 8901 9403 8304 6421 68	SHARLE LAUREN FREDERIKSEN SCHATBERGER 2358 W VIA RIALTO AVENUE MESA AZ 85202	0.47	3.45								1.50			
10. 9214 8901 9403 8304 6421 99	RICHARD WILSON 3248 BUDLEIGH DRIVE HACIENDA HEIGHTS CA 91745	0.47	3.45								1.50			
11. 9214 8901 9403 8304 6423 04	THELMA SPARKING 14227 TURTLE ROCK DRIVE SAN ANTONIO TX 78232	0.47	3.45								1.50			
12. 9214 8901 9403 8304 6423 42	PETROTIGER LTD PO Box 3166 TULSA OK 74101	0.47	3.45								1.50			
13. 9214 8901 9403 8304 6423 66	MUIRFIELD RESOURCES COMPANY PO Box 3166 TULSA OK 74101	0.47	3.45								1.50			
14. 9214 8901 9403 8304 6423 80	WEST TEXAS A&M UNIVERSITY 2501 4TH AVENUE CANYON TX 79016	0.47	3.45								1.50			
15. 9214 8901 9403 8304 6423 97	OHIO STATE UNIVERSITY PO Box 182646 COLUMBUS OH 43218	0.47	3.45								1.50			
16. 9214 8901 9403 8304 6424 27	SALLY RUNYAN 5530 NE 199TH AVENUE VANCOUVER WA 98682	0.47	3.45								1.50			
Total Number of Pieces Listed by Sender 22		Total Number of Pieces Received at Post Office		Postmaster, Per (Name of receiving employee)										



Firm Mailing Book For Accountable Mail

Name and Address of Sender Holland & Hart LLP 110 N Guadalupe St # 1 Santa Fe NM 87501		Check type of mail or service <input type="checkbox"/> Adult Signature Required <input type="checkbox"/> Adult Signature Restricted Delivery <input checked="" type="checkbox"/> Certified Mail <input type="checkbox"/> Certified Mail Restricted Delivery <input type="checkbox"/> Collect on Delivery (COD) <input type="checkbox"/> Insured Mail <input type="checkbox"/> Priority Mail <input type="checkbox"/> Priority Mail Express <input type="checkbox"/> Registered Mail <input type="checkbox"/> Return Receipt for Merchandise <input type="checkbox"/> Signature Confirmation <input type="checkbox"/> Signature Confirmation Restricted Delivery		Affix Stamp Here (if issued as an international certificate of mailing or for additional copies of this receipt). Postmark with Date of Receipt.														
USPS Tracking/Article Number	Addressee (Name, Street, City, State, & ZIP Code™)	Postage	(Extra Service) Fee	Handling Charge	Actual Value if Registered	Insured Value	Due Sender if COD	ASR Fee	ASRD Fee	RD Fee	RR Fee	SC Fee	SCRD Fee	SH Fee				
17. 9214 8901 9403 8304 6424 34	JEFF SUMNER PO Box 455 HAPNER OR 97136	0.47	3.45								1.50							
18. 9214 8901 9403 8304 6424 41	JACQUELINE JONES 1028 BIRMINGHAM STREET MEDFORD OR 97501	0.47	3.45								1.50							
19. 9214 8901 9403 8304 6424 58	KRYSTLE SUMNER 26559 225TH AVENUE SE MAPLE VALLEY WA 98038	0.47	3.45								1.50							
20. 9214 8901 9403 8304 6424 96	STEPHANIE GAIL HOLCOMB HAYWARD AKIA STEPHANIE GAIL HOLCOMB 166 BARRYMORE STREET STOCKTON CA 95209	0.47	3.45								1.50							
21. 9214 8901 9403 8304 6425 26	MILDRED GUINN ANDERSON 194 E LAS ARCOS GREEN VALLEY AZ 85614	0.47	3.45								1.50							
22. 9214 8901 9403 8304 6425 71	BECKY LEE SMITH 2574 SUTTER CT TUSTIN CA 92782-9050	0.47	3.45								1.50							
Total Number of Pieces Listed by Sender 22		Total Number of Pieces Received at Post Office		Postmaster, Per (Name of receiving employee)		Handling Charge - if Registered and over \$50,000 in value									Signature Confirmation Restricted Delivery		Special Handling	



You are using an old version of e-Certify. [Click here](#) to update to the new version.

Welcome Joanna Garcia. (Not [Joanna Garcia?](#))  
Company:  
Holland & Hort LLP

[Home](#) [My Queue](#) [Piece Search](#) [Support](#) [Logout](#)

< [History](#) > [Mail Jobs](#) > [Mail Job Details](#)



## My Tools

[Mail Jobs](#)

[Mail Pieces](#)

[Manual Mailings](#)

[Reports](#)

[Setup](#)

[Account](#)

[Tools](#)

## Mail Pieces

Filter:

< No Filter >

Barcode	Recipient	Status	DL	Custom
9214 8901 9403 8304 6425 71	BECKY LEE SMITH 2574 SUTTER CT TUSTIN CA 92782-9050	In-Transit	No	
9214 8901 9403 8304 6425 26	MILDRED GUINN ANDERSON 194 E LAS ARCOS GREEN VALLEY AZ 85614	In-Transit	No	
9214 8901 9403 8304 6424 96	STEPHANIE GAIL HOLCOMB HAYWARD A/K/A STEPHANIE GAIL HOLCOMB 166 BARRYMORE STREET STOCKTON CA 95209	Delivered Signature Received	No	
9214 8901 9403 8304 6424 58	KRYSTLE SUMNER 26859 225TH AVENUE SE MAPLE VALLEY WA 98038	Delivered Signature Received	No	
9214 8901 9403 8304 6424 41	JACQUELINE JONES 1029 BIRMINGHAM STREET MEDFORD OR 97501	In-Transit	No	
9214 8901 9403 8304 6424 34	JEFF SUMNER PO Box 456 HAPPNER OR 97836	In-Transit	No	
9214 8901 9403 8304 6424 27	SALLY RUNYAN 5530 NE 199TH AVENUE VANCOUVER WA 98682	Delivered Signature Received	No	
9214 8901 9403 8304 6423 97	OHIO STATE UNIVERSITY PO Box 182646 COLUMBUS OH 43218	Delivered Signature Received	No	
9214 8901 9403 8304 6423 80	WEST TEXAS A&M UNIVERSITY 2501 4TH AVENUE CANYON TX 79016	Delivered Signature Received	No	
9214 8901 9403 8304 6423 66	MUIRFIELD RESOURCES COMPANY PO Box 3166 TULSA OK 74101	Delivered Signature Received	No	
9214 8901 9403 8304 6423 42	PETROTIGER I LTD PO Box 3166 TULSA OK 74101	Delivered Signature Received	No	
9214 8901 9403 8304 6423 04	THELMA SPARKING 14227 TURTLE ROCK DRIVE SAN ANTONIO TX 78232	In-Transit	No	
9214 8901 9403 8304 6421 99	RICHARD WILSON 3248 BUDLEIGH DRIVE HACIENDA HEIGHTS CA 91745	In-Transit	No	
9214 8901 9403 8304 6421 68	SHARLIE LAUREN FREDERIKSEN SCHAIBERGER 2356 W VIA RIALTO AVENUE MESA AZ 85202	Delivered Signature Received	No	
9214 8901 9403 8304 6421 51	ROY PRIVOTT PO Box 189 JAL NM 88525	In-Transit	No	

4/4/2018\*

ConnectSuite e-Certify

Barcode	Recipient	Status	DL	Custom
9214 8901 9403 8304 6421 13	P H GOLDEN 616 SOLANO DRIVE SE ALBUQUERQUE NM 87108	In-Transit	No	
9214 8901 9403 8304 6420 83	ENDURO OPERATING LLC 777 MAIN STREET #800 FORT WORTH TX 76102	Delivered Signature Received	No	
9214 8901 9403 8304 6420 52	JETSTREAM OIL AND GAS PARTNERS LP 105 NURSERY LANE #220 FORT WORTH TX 76114	Delivered Signature Received	No	
9214 8901 9403 8304 6420 21	H-D MINERAL PROPERTIES 5707 SOUTHWEST PARKWAY BUILDING 1 #275 AUSTIN TX 78735	Delivered Signature Received	No	
9214 8901 9403 8304 6420 14	AMEREDEV NEW MEXICO LLC 5707 SOUTHWEST PARKWAY #1 SUITE 275 AUSTIN TX 78735	Delivered Signature Received	No	
9214 8901 9403 8304 6419 56	COG ACREAGE LP ONE CONCHO CENTER 600 W ILLINOIS AVE MIDLAND TX 79701	Delivered Signature Received	No	
9214 8901 9403 8304 6419 25	ADVANCE ENERGY PARTNERS LLC 11490 WESTHEIMER ROAD #950 HOUSTON TX 77077	Delivered Signature Received	No	



100\* items per page

© 2017 ConnectSuite.com  
All Rights Reserved  
ConnectSuite.com



## Shipment Confirmation Acceptance Notice

### A. Mailer Action

**Note to Mailer:** The labels and volume associated to this form online, **must** match the labeled packages being presented to the USPS® employee with this form.

OneEnergy/ORRI Parties  
County Fair WCA Fed Com 1H Well Case No. 16037

Shipment Date: 02/28/2018

Shipped From:

Name: HOLLAND & HART LLP

Address: 110 N GUADALUPE ST # 1

City: SANTA FE

State: NM ZIP+4® 87501

Type of Mail	Volume
Priority Mail Express®	
Priority Mail®	0
First-Class Package Service®	
Returns	
International*	
Other	4
Total	4

\*Start time for products with service guarantees will begin when mail arrives at the local Post Office™ and items receive individual processing and acceptance scans.

### B. USPS Action

Note to RSS Clerk:

1. Home screen > Mailing/Shipping > More
2. Select Shipment Confirm
3. Scan or enter the barcode/label number from PS Form 5630
4. Confirm the volume count message by selecting Yes or No
5. Select Pay and End Visit to complete transaction

USPS EMPLOYEE: Please scan upon pickup or receipt of mail.  
Leave form with customer or in customer's mail receptacle.

USPS SCAN AT ACCEPTANCE

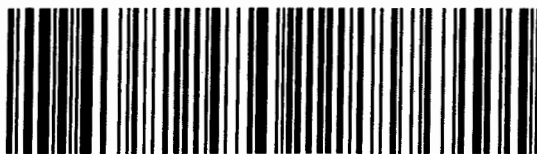

9275 0901 1935 6200 0007 3765 34



Check type of mail or service

☐ Adult Signature Required      ☐ Priority Mail Express  
☐ Adult Signature Restricted Delivery      ☐ Registered Mail  
☒ Certified Mail      ☐ Return Receipt for Merchandise  
☐ Certified Mail Restricted Delivery      ☐ Signature Confirmation  
☐ Collect on Delivery (COD)      ☐ Signature Confirmation Restricted Delivery  
☐ Insured Mail      ☐ Priority Mail

**Affix Stamp Here**  
(if issued as an international  
certificate of mailing or for  
additional copies of this receipt).  
**Postmark with Date of Receipt.**

[illegible]





You are using an old version of e-Certify. [Click here](#) to update to the new version.

Welcome Joanna Garcia. (Not [Joanna Garcia?](#))  
Company:  
Holland & Hart LLP

Home   My Queue   Piece Search   Support   Logout

<   History >   [Mail Jobs](#) >   [Mail Job Details](#)



My Tools

- Mail Jobs
- Mail Pieces
- Manual Mailings
- Reports
- Setup
- Account
- Tools

Mail Pieces

Filter:  
< No Filter >

Barcode	Recipient	Status	DL	Custom
9214 8901 9403 8304 6410 55	CHILLMARK PROPERTIES LLC 110 W LOUISIANA #404 MIDLAND TX 79701	In-Transit	No	
9214 8901 9403 8304 6410 31	CONSTITUTION RESOURCES II LP CONSTITUTION RESOURCES 5707 SOUTHWEST PARKWAY BUILDING 1 #275 AUSTIN TX 78735	Delivered Signature Received	No	
9214 8901 9403 8304 6410 24	ENCANTO MINERALS LLC ENCANTO 2929 ALLEN PARKWAY #200 HOUSTON TX 77019	Delivered Signature Received	No	
9214 8901 9403 8304 6410 17	TIERRA ROYALTIES LLC TIERRA 2929 ALLEN PARKWAY #200 HOUSTON TX 77019	Delivered Signature Received	No	

© 2014 ConnectSuite, Inc. All rights reserved.  
1 of 1

HOLLAND & HART<sup>LLP</sup>



**Adam G. Rankin**

**Associate**

**Phone** (505) 988-4421

**Fax** (505) 983-6043

AGRankin@hollandhart.com

February 27, 2018

**VIA CERTIFIED MAIL**  
**RETURN RECEIPT REQUESTED**

**TO: OFFSETTING LESSEES AND OPERATORS**

**Re: Application of OneEnergy Partners Operating, LLC for a non-standard spacing and proration unit and compulsory pooling, Lea County, New Mexico.**  
**Blue Ribbon WCA Fed Com 1H Well**

This letter is to advise you that OneEnergy Partners Operating, LLC has filed the enclosed application with the New Mexico Oil Conservation Division. *Your interests are not being pooled under this application*, but as a lessee or operator in an offsetting tract, you are entitled to notice of this application.

This application has been set for hearing before a Division Examiner at 8:15 AM on March 22, 2018. The hearing will be held in Porter Hall in the Oil Conservation Division's Santa Fe Offices located at 1220 South Saint Francis Drive, Santa Fe, New Mexico 87505. You are not required to attend this hearing, but as an owner of an interest that may be affected by this application, you may appear and present testimony. Failure to appear at that time and become a party of record will preclude you from challenging the matter at a later date.

Parties appearing in cases are required by Division Rule 19.15.4.13.B to file a Pre-Hearing Statement with the Oil Conservation Division's Santa Fe office, four days in advance of a scheduled hearing, but at least on the Thursday preceding the hearing. This statement must include: the names of the parties and their attorneys; a concise statement of the case; the names of all witnesses the party will call to testify at the hearing; the approximate time the party will need to present its case; and identification of any procedural matters that are to be resolved prior to the hearing.

If you have any questions about this matter please contact Jeff Lierly, at (713) 714-6485 or [jlrierly@oneenergypartners.com](mailto:jlrierly@oneenergypartners.com).

Sincerely,

Adam G. Rankin

**ATTORNEY FOR ONEENERGY PARTNERS  
OPERATING, LLC**

**OneEnergy/Blue Ribbon WCA Fed Com 1H Well**  
**Case Nos. 16036**  
**Offsets Parties (6)**

COG Operating LLC  
One Concho Center  
600 W. Illinois Ave  
Midland, Texas 79701

COG Acreage LP  
One Concho Center  
600 W. Illinois Ave  
Midland, Texas 79701

Advance Energy Partners, LLC  
11490 Westheimer Road, Suite 950  
Houston, Texas 77077

Ameredev New Mexico, LLC  
5707 Southwest Parkway, Building 1, Suite 275  
Austin, Texas 78735

Tap Rock Resources, LLC  
602 Park Point Drive, Suite 200  
Golden, Colorado 80401

Bureau of Land Management  
301 Dinosaur Trail  
Santa Fe, New Mexico 87508



## Shipment Confirmation Acceptance Notice

### A. Mailer Action

**Note to Mailer:** The labels and volume associated to this form online, **must** match the labeled packages being presented to the USPS® employee with this form.

Blue Ribbon WCA Fed Com 1H Well  
Case Nos. 16036  
Offsets Parties (6)

Shipment Date: 02/26/2018

Shipped From:

Name: HOLLAND & HART LLP

Address: 110 N GUADALUPE ST # 1

City: SANTA FE

State: NM ZIP+4® 87501

Type of Mail	Volume
Priority Mail Express®	
Priority Mail®	0
First-Class Package Service®	
Returns	
International*	
Other	6
Total	6

\*Start time for products with service guarantees will begin when mail arrives at the local Post Office™ and items receive individual processing and acceptance scans.

### B. USPS Action

Note to RSS Clerk:

1. Home screen > Mailing/Shipping > More
2. Select Shipment Confirm
3. Scan or enter the barcode/label number from PS Form 5630
4. Confirm the volume count message by selecting Yes or No
5. Select Pay and End Visit to complete transaction

USPS EMPLOYEE: Please scan upon pickup or receipt of mail.  
Leave form with customer or in customer's mail receptacle.

USPS SCAN AT ACCEPTANCE

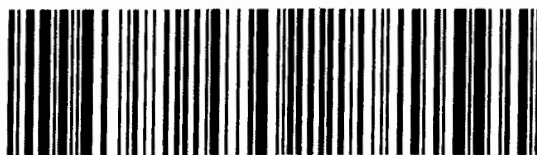

9275 0901 1935 6200 0007 3355 79





Firm Mailing Book For Accountable Mail

Name and Address of Sender Holland & Hart LLP 110 N Guadalupe St # 1 Santa Fe NM 87501		Check type of mail or service <input type="checkbox"/> Adult Signature Required <input type="checkbox"/> Adult Signature Restricted Delivery <input checked="" type="checkbox"/> Certified Mail <input type="checkbox"/> Certified Mail Restricted Delivery <input type="checkbox"/> Collect on Delivery (COD) <input type="checkbox"/> Insured Mail <input type="checkbox"/> Priority Mail <input type="checkbox"/> Priority Mail Express <input type="checkbox"/> Registered Mail <input type="checkbox"/> Return Receipt for Merchandise <input type="checkbox"/> Signature Confirmation <input type="checkbox"/> Signature Confirmation Restricted Delivery		Affix Stamp Here (if issued as an international certificate of mailing or for additional copies of this receipt). Postmark with Date of Receipt.										
USPS Tracking/Article Number	Addressee (Name, Street, City, State, & ZIP Code™)	Postage	(Extra Service) Fee	Handling Charge	Actual Value if Registered	Insured Value	Due Sender if COD	ASR Fee	ASRD Fee	RD Fee	RR Fee	SC Fee	SCRD Fee	SH Fee
1. 9214 8901 9403 8304 5875 13	COG ACREAGE LP 600 W ILLINOIS AVE MIDLAND TX 79701-4882	0.47	3.45								1.50			
2. 9214 8901 9403 8304 5875 44	COG OPERATING LLC 600 W ILLINOIS AVE MIDLAND TX 79701-4882	0.47	3.45								1.50			
3. 9214 8901 9403 8304 5875 75	ADVANCE ENERGY PARTNERS LLC 11480 WESTHEIMER RD #950 HOUSTON TX 77077-6841	0.47	3.45								1.50			
4. 9214 8901 9403 8304 5876 29	AMERDEV NEW MEXICO LLC 5707 SOUTHWEST PKWY BLDG 1 STE #275 AUSTIN TX 78735-6213	0.47	3.45								1.50			
5. 9214 8901 9403 8304 5876 43	TAP ROCK RESOURCES LLC 602 PARK POINT DR #200 GOLDEN CO 80401-9359	0.47	3.45								1.50			
6. 9214 8901 9403 8304 5876 50	BUREAU OF LAND MANAGEMENT 301 DINOSAUR TRL SANTA FE NM 87508-1560	0.47	3.45								1.50			
Total Number of Pieces Listed by Sender 6		Total Number of Pieces Received at Post Office 6												
Postmaster, Per (Name of receiving employee)														



You are using an old version of e-Certify. [Click here](#) to update to the new version.

Welcome Joanna Garcia, (Not Joanna Garcia?)  
Company:  
Holland & Hart LLP

[Home](#)   [My Queue](#)   [Piece Search](#)   [Support](#)   [Logout](#)

[History](#) > [Mail Jobs](#) > [Mail Job Details](#)



My Tools

[Mail Jobs](#)

[Mail Pieces](#)

[Manual Mailings](#)

[Reports](#)

[Setup](#)

[Account](#)

[Tools](#)

Mail Pieces

Filter:  
< No Filter >

Barcode	Recipient	Status	DL	Custom
9214 8901 9403 8304 5876 43	BUREAU OF LAND MANAGEMENT 301 DINOSAUR TRL SANTA FE NM 87508-1560	In-Transit	No	
9214 8901 9403 8304 5876 43	TAP ROCK RESOURCES LLC 602 PARK POINT DR #200 GOLDEN CO 80401-9359	Delivered Signature Received	No	
9214 8901 9403 8304 5876 29	AMEREDEV NEW MEXICO LLC 5707 SOUTHWEST PKWY BLDG 1 STE #275 AUSTIN TX 78735-6213	Delivered Signature Received	No	
9214 8901 9403 8304 5875 75	ADVANCE ENERGY PARTNERS LLC 11490 WESTHEIMER RD #950 HOUSTON TX 77077-6841	Delivered Signature Received	No	
9214 8901 9403 8304 5875 44	COG OPERATING LLC 600 W ILLINOIS AVE MIDLAND TX 79701-4882	Delivered Signature Received	No	
9214 8901 9403 8304 5875 13	COG ACREAGE LP 600 W ILLINOIS AVE MIDLAND TX 79701-4882	Delivered Signature Received	No	



100 items per page

**Return address:**

HOLLAND & HART LLP  
110 N GUADALUPE ST # 1  
SANTA FE, NM 87501

**Recipient address:**

BUREAU OF LAND MANAGEMENT  
301 DINOSAUR TRL  
SANTA FE NM 87508-1560

---

**USPS CERTIFIED MAIL**

9214 8901 9403 8304 5876 50

---

**USPS Tracking Label Number: 9214 8901 9403 8304 5876 50**

USPS Tracking History	Postal Facility	ZIP	Date	Time
PRE-SHIPMENT INFO SENT USPS AWAITS ITEM		SANTA FE,NM 87501		02/26/2018 14:23
SHIPMENT ACCEPTANCE		SANTA FE,NM 87501		02/27/2018 16:30
ORIGIN ACCEPTANCE		SANTA FE,NM 87501		02/27/2018 18:55
PROCESSED THROUGH USPS FACILITY		ALBUQUERQUE,NM 87101		02/27/2018 20:10
DEPART USPS FACILITY		ALBUQUERQUE,NM 87101		02/28/2018 04:16
PROCESSED THROUGH USPS FACILITY		ALBUQUERQUE,NM 87101		02/28/2018 14:24

CASE #:

HOLLAND & HART<sup>LLP</sup>



**Adam G. Rankin**

**Associate**

**Phone** (505) 988-4421

**Fax** (505) 983-6043

[AGRankin@hollandhart.com](mailto:AGRankin@hollandhart.com)

March 2, 2018

**VIA CERTIFIED MAIL**  
**RETURN RECEIPT REQUESTED**

**TO: OFFSETTING LESSEES AND OPERATORS**

**Re: Application of OneEnergy Partners Operating, LLC for a non-standard spacing and proration unit and compulsory pooling, Lea County, New Mexico.**  
**County Fair WCA Fed Com 1H Well**

This letter is to advise you that OneEnergy Partners Operating, LLC has filed the enclosed application with the New Mexico Oil Conservation Division. *Your interests are not being pooled under this application*, but as a lessee or operator in an offsetting tract, you are entitled to notice of this application.

This application has been set for hearing before a Division Examiner at 8:15 AM on March 22, 2018. The hearing will be held in Porter Hall in the Oil Conservation Division's Santa Fe Offices located at 1220 South Saint Francis Drive, Santa Fe, New Mexico 87505. You are not required to attend this hearing, but as an owner of an interest that may be affected by this application, you may appear and present testimony. Failure to appear at that time and become a party of record will preclude you from challenging the matter at a later date.

Parties appearing in cases are required by Division Rule 19.15.4.13.B to file a Pre-Hearing Statement with the Oil Conservation Division's Santa Fe office, four days in advance of a scheduled hearing, but at least on the Thursday preceding the hearing. This statement must include: the names of the parties and their attorneys; a concise statement of the case; the names of all witnesses the party will call to testify at the hearing; the approximate time the party will need to present its case; and identification of any procedural matters that are to be resolved prior to the hearing.

If you have any questions about this matter please contact Jeff Lierly, at (713) 714-6485 or [jlrierly@oneenergypartners.com](mailto:jlrierly@oneenergypartners.com).

Sincerely,

Adam G. Rankin

**ATTORNEY FOR ONEENERGY PARTNERS  
OPERATING, LLC**





## Shipment Confirmation Acceptance Notice

### A. Mailer Action

**Note to Mailer:** The labels and volume associated to this form online, **must** match the labeled packages being presented to the USPS® employee with this form.

OneEnergy/Offset Parties  
County Fair WCA Fed Com 1H Well Case No. 16037

Shipment Date: 02/28/2018

Shipped From:

Name: HOLLAND & HART LLP

Address: 110 N GUADALUPE ST # 1

City: SANTA FE

State: NM ZIP+4® 87501

Type of Mail	Volume
Priority Mail Express®	
Priority Mail®	0
First-Class Package Service®	
Returns	
International*	
Other	6
Total	6

\*Start time for products with service guarantees will begin when mail arrives at the local Post Office™ and items receive individual processing and acceptance scans.

### B. USPS Action

Note to RSS Clerk:

1. Home screen > Mailing/Shipping > More
2. Select Shipment Confirm
3. Scan or enter the barcode/label number from PS Form 5630
4. Confirm the volume count message by selecting Yes or No
5. Select Pay and End Visit to complete transaction

USPS EMPLOYEE: Please scan upon pickup or receipt of mail.  
Leave form with customer or in customer's mail receptacle.

USPS SCAN AT ACCEPTANCE

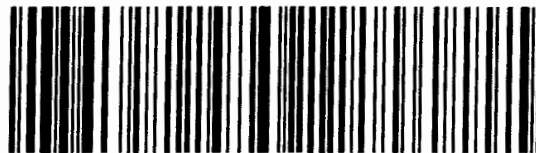

9275 0901 1935 6200 0007 3764 04



## Firm Mailing Book For Accountable Mail

Name and Address of Sender	USPS Tracking/Article Number	Check type of mail or service <input type="checkbox"/> Adult Signature Required <input type="checkbox"/> Adult Signature Restricted Delivery <input checked="" type="checkbox"/> Certified Mail <input type="checkbox"/> Certified Mail Restricted Delivery <input type="checkbox"/> Collect on Delivery (COD) <input type="checkbox"/> Insured Mail <input type="checkbox"/> Priority Mail <input type="checkbox"/> Priority Mail Express <input type="checkbox"/> Registered Mail <input type="checkbox"/> Return Receipt for Merchandise <input type="checkbox"/> Signature Confirmation <input type="checkbox"/> Signature Confirmation Restricted Delivery	Postage	(Extra Service) Fee	Handling Charge	Actual Value if Registered	Insured Value	Due Sender if COD	ASR Fee	ASRD Fee	RD Fee	RR Fee	SC Fee	SCRD Fee	SH Fee
Holland & Hart LLP 110 N Guadalupe St # 1 Santa Fe NM 87501	1. 9214 8901 9403 8304 6407 75	AMEREDEV NEW MEXICO LLC 5707 SOUTHWEST PARKWAY #1 SUITE 275 AUSTIN TX 78735	0.47	3.45								1.50			
	2. 9214 8901 9403 8304 6408 05	BUREAU OF LAND MANAGEMENT 301 DINOSAUR TRAIL SANTA FE NM 87508	0.47	3.45								1.50			
	3. 9214 8901 9403 8304 6408 12	COG ACREAGE LP ONE CONCHO CENTER 600 W ILLINOIS AVE MIDLAND TX 79701	0.47	3.45								1.50			
	4. 9214 8901 9403 8304 6408 36	COG OPERATING LLC ONE CONCHO CENTER 600 W ILLINOIS AVE MIDLAND TX 79701	0.47	3.45								1.50			
	5. 9214 8901 9403 8304 6408 50	TAP ROCK RESOURCES LLC 602 PARK POINT DRIVE #200 GOLDEN CO 80401	0.47	3.45								1.50			
	6. 9214 8901 9403 8304 6408 81	ADVANCE ENERGY PARTNERS LLC 11490 WESTHEIMER ROAD #850 HOUSTON TX 77077	0.47	3.45								1.50			



You are using an old version of e-Certify. [Click here](#)  
to update to the new version.

Welcome Joanna Garcia. (Not [Joanna Garcia?](#))  
Company:  
Holland & Hart LLP

[Home](#) [My Queue](#) [Piece Search](#) [Support](#) [Logout](#)

< [History](#) > [Mail Jobs](#) > [Mail Job Details](#)

## My Tools

[Mail Jobs](#)

[Mail Pieces](#)

[Manual Mailings](#)

[Reports](#)

[Setup](#)

[Account](#)

[Tools](#)

## Mail Pieces

Filter:

< No Filter >

Barcode	Recipient	Status	DL	Custom
9214 8901 9403 8304 6408 81	ADVANCE ENERGY PARTNERS LLC 11490 WESTHEIMER ROAD #950 HOUSTON TX 77077	Delivered Signature Received	No	
9214 8901 9403 8304 6408 50	TAP ROCK RESOURCES LLC 602 PARK POINT DRIVE #200 GOLDEN CO 80401	Delivered Signature Received	No	
9214 8901 9403 8304 6408 36	COG OPERATING LLC ONE CONCHO CENTER 600 W ILLINOIS AVE MIDLAND TX 79701	Delivered Signature Received	No	
9214 8901 9403 8304 6408 12	COG ACREAGE LP ONE CONCHO CENTER 600 W ILLINOIS AVE MIDLAND TX 79701	Delivered Signature Received	No	
9214 8901 9403 8304 6408 05	BUREAU OF LAND MANAGEMENT 301 DINOSAUR TRAIL SANTA FE NM 87508	In-Transit	No	
9214 8901 9403 8304 6407 75	AMEREDEV NEW MEXICO LLC 5707 SOUTHWEST PARKWAY #1 SUITE 275 AUSTIN TX 78735	Delivered Signature Received	No	

100 items per page

# Top of Wolfcamp Structure Map (TVDSS)

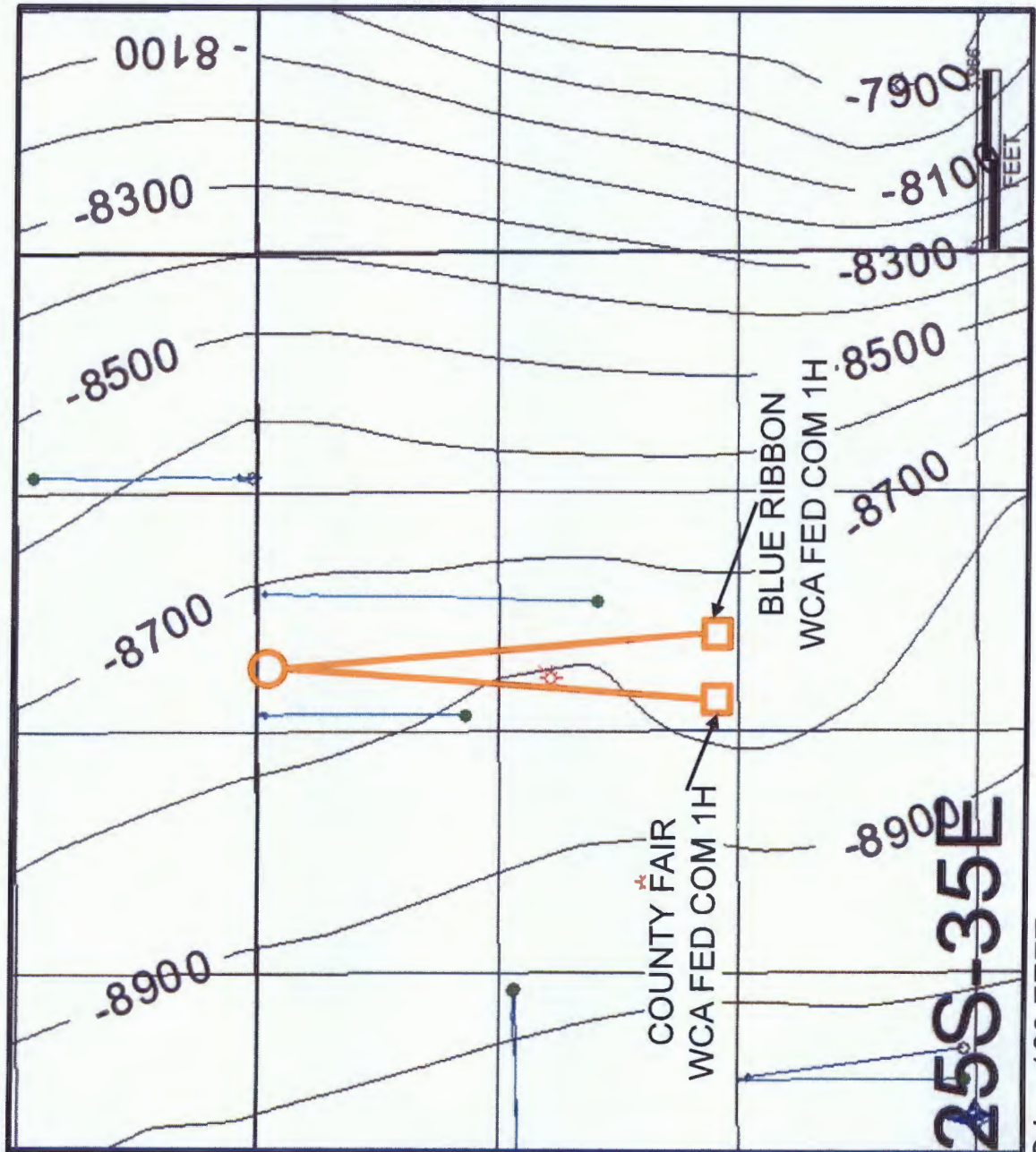

## HORIZONTAL LOCATIONS

COUNTY FAIR WCA FED COM 1H  
BLUE RIBBON WCA FED COM 1H



# Area Basemap with Line of Section A-A'

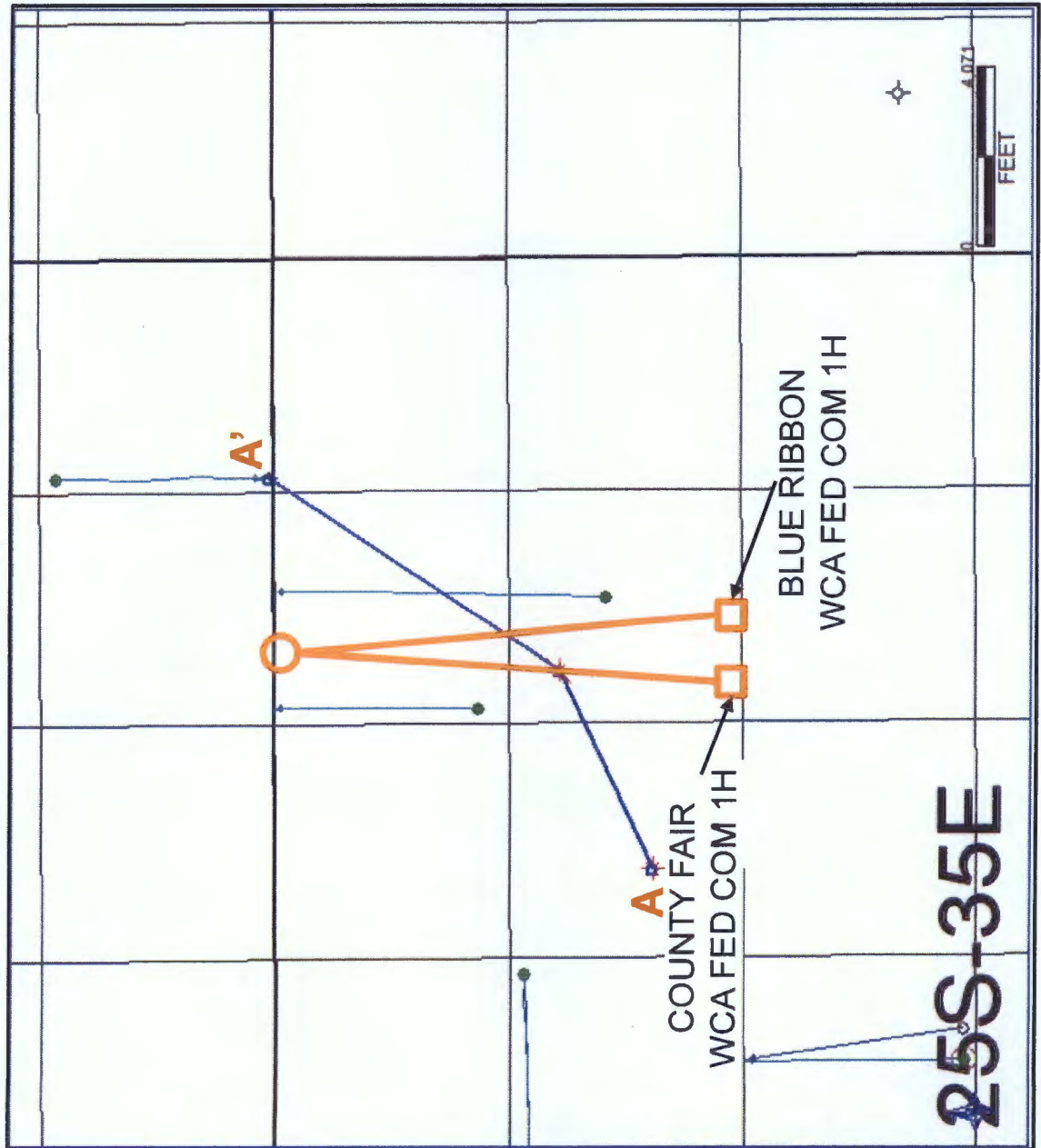

## HORIZONTAL LOCATIONS

COUNTY FAIR WCA FED COM 1H  
BLUE RIBBON WCA FED COM 1H





# Stratigraphic Cross-Section A-A'

