

NEW MEXICO OIL CONSERVATION DIVISION

MAY 17, 2017 DOCKET

CASE NOS. 16142 & 16143

APACHE CORPORATION

**Requests for the creation of non-standard proration
units, non-standard locations, and compulsory
pooling, Eddy County New Mexico for the Palmillo 26
State Com 314H, 315H, and 316H Wells**



**STATE OF NEW MEXICO
DEPARTMENT OF ENERGY, MINERALS AND NATURAL RESOURCES
OIL CONSERVATION DIVISION**

**APPLICATION OF APACHE CORPORATION
FOR A NON-STANDARD SPACING AND
PRORATION UNIT, NON-STANDARD
LOCATIONS, AND COMPULSORY POOLING,
EDDY COUNTY, NEW MEXICO.**

NSZ → MSU

CASE NO. 16142

APPLICATION

Apache Corporation ("Apache"), OGRID Number 873, through its undersigned attorneys, hereby makes an application to the Oil Conservation Division pursuant to the provisions of NMSA (1978), Section 70-2-17, for an order: (1) creating a non-standard 160-acre, more or less, spacing and proration unit in the Bone Spring formation, comprised of the S2/ N/2 of Section 26, Township 19 South, Range 28 East, NMPM, Eddy County, New Mexico; and, (2) approving non-standard locations; and (3) pooling all mineral interests in the Bone Spring formation underlying this proposed non-standard spacing and proration unit. In support of this application, Apache states as follows:

1. Apache is an interest owner in the subject lands and has a right to drill a well thereon.
2. Apache seeks to dedicate the S2/ N/2 of Section 26, Township 19 South, Range 28 East, NMPM, Eddy County, New Mexico to the below proposed well to form a non-standard 160-acre, more or less, oil spacing and proration unit (the "project area").



3. Apache plans to horizontally drill the **Palmillo 26 State Com #314H** well to a depth sufficient to test the Bone Spring formation.

4. The well will be drilled from a surface location, located in the SE/4 NE/4 of Section 26.

5. The well is within the Palmillo, Bone Spring Southwest Pool (Pool Code 96413), which is subject to 330' setback requirements. The producing interval that Apache seeks to drill will not comply with the 330 foot setback requirements established under the Division's rules.

6. The first take point for the Palmillo 26 State Com #314H well will be located 1620 feet from the North line and 230 feet from the East line of Section 26; and the last take point will be located 2188 feet from the North line and 100 feet from the West line of Section 26.

7. Apache sought, but has been unable to obtain a voluntary agreement from all interest owners in the Bone Spring formation underlying the proposed project area to participate in the drilling of the well or to otherwise commit their interests to the well.

8. The creation of a non-standard proration unit, approval of non-standard locations, and the pooling of interests will avoid the drilling of unnecessary wells, will prevent waste and will protect correlative rights.

WHEREFORE, Apache requests this application be set for hearing before an Examiner of the Oil Conservation Division on May 17, 2018, and after notice and hearing as required by law, the Division enter its order:

A. Creating a non-standard oil spacing and proration unit ("project area") in the Bone Spring formation comprised of the S2/ N/2 of Section 26, Township 19 South, Range 28 East, NMPM, Eddy County, New Mexico;

B. Approving non-standard locations;

- C. Pooling all mineral interests in the Bone Spring formation underlying this non-standard spacing and proration unit/project area;
- D. Designating Apache as operator of this unit and the wells to be drilled thereon;
- E. Authorizing Apache to recover its costs of drilling, equipping and completing the well;
- F. Approving actual operating charges and costs charged for supervision, together with a provision adjusting the rates pursuant to the COPAS accounting procedure; and
- G. Setting a 200% charge for the risk involved in drilling and completing the well in the event a working interest owner elects not to participate in the well.

Respectfully submitted,

MODRALL, SPERLING, ROEHL, HARRIS
& SISK, P.A.

By: Elizabeth Murphy for
Earl E. DeBrine, Jr.
Jennifer Bradfute
Post Office Box 2168
Bank of America Centre
500 Fourth Street NW, Suite 1000
Albuquerque, New Mexico 87103-2168
Telephone: 505.848.1800
Attorneys for Applicant

**STATE OF NEW MEXICO
DEPARTMENT OF ENERGY, MINERALS AND NATURAL RESOURCES
OIL CONSERVATION DIVISION**

**APPLICATION OF APACHE CORPORATION
FOR A NON-STANDARD SPACING AND
PRORATION UNIT, NON-STANDARD
LOCATIONS, AND COMPULSORY POOLING,
EDDY COUNTY, NEW MEXICO.**

→ wells

CASE NO. 1643

APPLICATION

Apache Corporation ("Apache"), OGRID Number 873, through its undersigned attorneys, hereby makes an application to the Oil Conservation Division pursuant to the provisions of NMSA (1978), Section 70-2-17, for an order: (1) creating a non-standard 160-acre, more or less, spacing and proration unit in the Bone Spring formation, comprised of the N/2 N/2 of Section 26, Township 19 South, Range 28 East, NMPM, Eddy County, New Mexico; and, (2) approving non-standard locations; and (3) pooling all mineral interests in the Bone Spring formation underlying this proposed non-standard spacing and proration unit. In support of this application, Apache states as follows:

1. Apache is an interest owner in the subject lands and has a right to drill a well thereon.
2. Apache seeks to dedicate the N/2 N/2 of Section 26, Township 19 South, Range 28 East, NMPM, Eddy County, New Mexico to the below proposed wells to form a non-standard 160-acre, more or less, oil spacing and proration unit (the "project area").



3. Apache plans to horizontally drill the **Palmillo 26 State Com #315H** and **Palmillo 26 State Com #316** wells to a depth sufficient to test the Bone Spring formation.

4. These wells will be drilled from a surface location, located in the NE/4 NE/4 of Section 26.

5. The wells are within the Palmillo, Bone Spring Southwest Pool (Pool Code 96413), which is subject to 330' setback requirements. The producing interval that Apache seeks to drill will not comply with the 330 foot setback requirements established under the Division's rules.

6. The first take point for the Palmillo 26 State Com #315H well will be located 820 feet from the North line and 230 feet from the East line of Section 26; and the last take point will be located 1284 feet from the North line and 100 feet from the West line of Section 26.

7. The first take point for the Palmillo 26 State Com #316H well will be located 780 feet from the North line and 230 feet from the East line of Section 26; and the last take point will be located 380 feet from the North line and 100 feet from the West line of Section 26.

8. Apache sought, but has been unable to obtain a voluntary agreement from all interest owners in the Bone Spring formation underlying the proposed project area to participate in the drilling of the wells or to otherwise commit their interests to the wells.

9. The creation of a non-standard proration unit, approval of non-standard locations, and the pooling of interests will avoid the drilling of unnecessary wells, will prevent waste and will protect correlative rights.

WHEREFORE, Apache requests this application be set for hearing before an Examiner of the Oil Conservation Division on May 17, 2018, and after notice and hearing as required by law, the Division enter its order:

- A. Creating a non-standard oil spacing and proration unit ("project area") in the Bone Spring formation comprised of the N/2 N/2 of Section 26, Township 19 South, Range 28 East, NMPM, Eddy County, New Mexico;
- B. Approving non-standard locations;
- C. Pooling all mineral interests in the Bone Spring formation underlying this non-standard spacing and proration unit/project area;
- D. Designating Apache as operator of this unit and the wells to be drilled thereon;
- E. Authorizing Apache to recover its costs of drilling, equipping and completing these wells;
- F. Approving actual operating charges and costs charged for supervision, together with a provision adjusting the rates pursuant to the COPAS accounting procedure; and
- G. Setting a 200% charge for the risk involved in drilling and completing the wells in the event a working interest owner elects not to participate in the wells.

Respectfully submitted,

MODRALL, SPERLING, ROEHL, HARRIS
& SISK, P.A.

By: 

Earl E. DeBrine, Jr.
Jennifer Bradfute
Post Office Box 2168
Bank of America Centre
500 Fourth Street NW, Suite 1000
Albuquerque, New Mexico 87103-2168
Telephone: 505.848.1800
Attorneys for Applicant

CASE NO. _____: Application of Apache Corporation for a non-standard spacing and proration unit, non-standard locations, and compulsory pooling, Eddy County, New Mexico. Applicant seeks an order from the Division: (1) creating a non-standard 160-acre, more or less, spacing and proration unit in the Bone Spring formation, comprised of the N/2 N/2 of Section 26, Township 19 South, Range 28 East, NMPM, Eddy County, New Mexico; and, (2) approving non-standard locations; and (3) pooling all mineral interests in the Bone Spring formation underlying this proposed non-standard spacing and proration unit. This proposed non-standard spacing and proration unit will be the project area for the **Palmillo 26 State Com #315H** and **Palmillo 26 State Com #316** wells, to be horizontally drilled. The producing area for these wells will be unorthodox. Also to be considered will be the cost of drilling and completing said wells, the allocation of these costs as well as the actual operating costs and charges for supervision, designation of Apache as operator of the well, and a 200% charge for risk involved in drilling said wells. Said area is located approximately 13.6 miles northeast of Carlsbad, New Mexico.

District I
1625 N. French Dr., Hobbs, NM 88240
Phone: (575) 393-6161 Fax: (575) 393-0720
District II
811 S. First St., Artesia, NM 88210
Phone: (575) 748-1283 Fax: (575) 748-9720
District III
1000 Rio Brazos Road, Aztec, NM 87410
Phone: (505) 334-6178 Fax: (505) 334-6170
District IV
1220 S. St. Francis Dr., Santa Fe, NM 87505
Phone: (505) 476-3460 Fax: (505) 476-3462

State of New Mexico
Energy, Minerals & Natural Resources Department
OIL CONSERVATION DIVISION
1220 South St. Francis Dr.
Santa Fe, NM 87505

Form C-102

Revised August 1, 2011

Submit one copy to appropriate
District Office

☐ AMENDED REPORT

WELL LOCATION AND ACREAGE DEDICATION PLAT

¹ API Number 44908	² Pool Code 96413	³ Pool Name Pal m 1105 Bunes Spring SW
⁴ Property Code	⁵ Property Name PALMILLO 26 STATE COM	⁶ Well Number 314H
⁷ GRID NO.	⁸ Operator Name APACHE CORPORATION	⁹ Elevation 3350'

¹⁰ Surface Location

UL or lot no.	Section	Township	Range	Lot Idn	Feet from the	North/South line	Feet from the	East/West line	County
H	26	19S	28E		1620	NORTH	230	EAST	EDDY

¹¹ Bottom Hole Location If Different From Surface

UL or lot no.	Section	Township	Range	Lot Idn	Feet from the	North/South line	Feet from the	East/West line	County
E	26	19S	28E		2188	NORTH	50	WEST	EDDY

¹² Dedicated Acres	¹³ Joint or Infill	¹⁴ Consolidation Code	¹⁵ Order No.
-------------------------------	-------------------------------	----------------------------------	-------------------------

No allowable will be assigned to this completion until all interest have been consolidated or a non-standard unit has been approved by the division.

<p>S 89°35'29" W 5197.90'</p> <p>2188' B.H. & L.T.P.</p> <p>100' L.T.P.</p> <p>50' B.H.</p> <p>40 Ac.</p> <p>40 Ac.</p> <p>40 Ac.</p> <p>40 Ac.</p> <p>2220'</p> <p>1620'</p> <p>230'</p> <p>S.L.</p> <p>L.P.</p> <p>K.O.P.</p> <p>102' K.O.P.</p> <p>594' L.P.</p> <p>N 00°13'32" W 2641.24'</p> <p>N 00°13'32" W 2641.25'</p> <p>N 00°13'32" W 2641.26'</p> <p>N 00°13'32" W 2641.27'</p> <p>N 00°13'32" W 2641.28'</p> <p>N 00°13'32" W 2641.29'</p> <p>N 00°13'32" W 2641.30'</p> <p>N 00°13'32" W 2641.31'</p> <p>N 00°13'32" W 2641.32'</p> <p>N 00°13'32" W 2641.33'</p> <p>N 00°13'32" W 2641.34'</p> <p>N 00°13'32" W 2641.35'</p> <p>N 00°13'32" W 2641.36'</p> <p>N 00°13'32" W 2641.37'</p> <p>N 00°13'32" W 2641.38'</p> <p>N 00°13'32" W 2641.39'</p> <p>N 00°13'32" W 2641.40'</p> <p>N 00°13'32" W 2641.41'</p> <p>N 00°13'32" W 2641.42'</p> <p>N 00°13'32" W 2641.43'</p> <p>N 00°13'32" W 2641.44'</p> <p>N 00°13'32" W 2641.45'</p> <p>N 00°13'32" W 2641.46'</p> <p>N 00°13'32" W 2641.47'</p> <p>N 00°13'32" W 2641.48'</p> <p>N 00°13'32" W 2641.49'</p> <p>N 00°13'32" W 2641.50'</p> <p>N 00°13'32" W 2641.51'</p> <p>N 00°13'32" W 2641.52'</p> <p>N 00°13'32" W 2641.53'</p> <p>N 00°13'32" W 2641.54'</p> <p>N 00°13'32" W 2641.55'</p> <p>N 00°13'32" W 2641.56'</p> <p>N 00°13'32" W 2641.57'</p> <p>N 00°13'32" W 2641.58'</p> <p>N 00°13'32" W 2641.59'</p> <p>N 00°13'32" W 2641.60'</p> <p>N 00°13'32" W 2641.61'</p> <p>N 00°13'32" W 2641.62'</p> <p>N 00°13'32" W 2641.63'</p> <p>N 00°13'32" W 2641.64'</p> <p>N 00°13'32" W 2641.65'</p> <p>N 00°13'32" W 2641.66'</p> <p>N 00°13'32" W 2641.67'</p> <p>N 00°13'32" W 2641.68'</p> <p>N 00°13'32" W 2641.69'</p> <p>N 00°13'32" W 2641.70'</p> <p>N 00°13'32" W 2641.71'</p> <p>N 00°13'32" W 2641.72'</p> <p>N 00°13'32" W 2641.73'</p> <p>N 00°13'32" W 2641.74'</p> <p>N 00°13'32" W 2641.75'</p> <p>N 00°13'32" W 2641.76'</p> <p>N 00°13'32" W 2641.77'</p> <p>N 00°13'32" W 2641.78'</p> <p>N 00°13'32" W 2641.79'</p> <p>N 00°13'32" W 2641.80'</p> <p>N 00°13'32" W 2641.81'</p> <p>N 00°13'32" W 2641.82'</p> <p>N 00°13'32" W 2641.83'</p> <p>N 00°13'32" W 2641.84'</p> <p>N 00°13'32" W 2641.85'</p> <p>N 00°13'32" W 2641.86'</p> <p>N 00°13'32" W 2641.87'</p> <p>N 00°13'32" W 2641.88'</p> <p>N 00°13'32" W 2641.89'</p> <p>N 00°13'32" W 2641.90'</p> <p>N 00°13'32" W 2641.91'</p> <p>N 00°13'32" W 2641.92'</p> <p>N 00°13'32" W 2641.93'</p> <p>N 00°13'32" W 2641.94'</p> <p>N 00°13'32" W 2641.95'</p> <p>N 00°13'32" W 2641.96'</p> <p>N 00°13'32" W 2641.97'</p> <p>N 00°13'32" W 2641.98'</p> <p>N 00°13'32" W 2641.99'</p> <p>N 00°13'32" W 2642.00'</p> <p>N 00°13'32" W 2642.01'</p> <p>N 00°13'32" W 2642.02'</p> <p>N 00°13'32" W 2642.03'</p> <p>N 00°13'32" W 2642.04'</p> <p>N 00°13'32" W 2642.05'</p> <p>N 00°13'32" W 2642.06'</p> <p>N 00°13'32" W 2642.07'</p> <p>N 00°13'32" W 2642.08'</p> <p>N 00°13'32" W 2642.09'</p> <p>N 00°13'32" W 2642.10'</p> <p>N 00°13'32" W 2642.11'</p> <p>N 00°13'32" W 2642.12'</p> <p>N 00°13'32" W 2642.13'</p> <p>N 00°13'32" W 2642.14'</p> <p>N 00°13'32" W 2642.15'</p> <p>N 00°13'32" W 2642.16'</p> <p>N 00°13'32" W 2642.17'</p> <p>N 00°13'32" W 2642.18'</p> <p>N 00°13'32" W 2642.19'</p> <p>N 00°13'32" W 2642.20'</p> <p>N 00°13'32" W 2642.21'</p> <p>N 00°13'32" W 2642.22'</p> <p>N 00°13'32" W 2642.23'</p> <p>N 00°13'32" W 2642.24'</p> <p>N 00°13'32" W 2642.25'</p> <p>N 00°13'32" W 2642.26'</p> <p>N 00°13'32" W 2642.27'</p> <p>N 00°13'32" W 2642.28'</p> <p>N 00°13'32" W 2642.29'</p> <p>N 00°13'32" W 2642.30'</p> <p>N 00°13'32" W 2642.31'</p> <p>N 00°13'32" W 2642.32'</p> <p>N 00°13'32" W 2642.33'</p> <p>N 00°13'32" W 2642.34'</p> <p>N 00°13'32" W 2642.35'</p> <p>N 00°13'32" W 2642.36'</p> <p>N 00°13'32" W 2642.37'</p> <p>N 00°13'32" W 2642.38'</p> <p>N 00°13'32" W 2642.39'</p> <p>N 00°13'32" W 2642.40'</p> <p>N 00°13'32" W 2642.41'</p> <p>N 00°13'32" W 2642.42'</p> <p>N 00°13'32" W 2642.43'</p> <p>N 00°13'32" W 2642.44'</p> <p>N 00°13'32" W 2642.45'</p> <p>N 00°13'32" W 2642.46'</p> <p>N 00°13'32" W 2642.47'</p> <p>N 00°13'32" W 2642.48'</p> <p>N 00°13'32" W 2642.49'</p> <p>N 00°13'32" W 2642.50'</p> <p>N 00°13'32" W 2642.51'</p> <p>N 00°13'32" W 2642.52'</p> <p>N 00°13'32" W 2642.53'</p> <p>N 00°13'32" W 2642.54'</p> <p>N 00°13'32" W 2642.55'</p> <p>N 00°13'32" W 2642.56'</p> <p>N 00°13'32" W 2642.57'</p> <p>N 00°13'32" W 2642.58'</p> <p>N 00°13'32" W 2642.59'</p> <p>N 00°13'32" W 2642.60'</p> <p>N 00°13'32" W 2642.61'</p> <p>N 00°13'32" W 2642.62'</p> <p>N 00°13'32" W 2642.63'</p> <p>N 00°13'32" W 2642.64'</p> <p>N 00°13'32" W 2642.65'</p> <p>N 00°13'32" W 2642.66'</p> <p>N 00°13'32" W 2642.67'</p> <p>N 00°13'32" W 2642.68'</p> <p>N 00°13'32" W 2642.69'</p> <p>N 00°13'32" W 2642.70'</p> <p>N 00°13'32" W 2642.71'</p> <p>N 00°13'32" W 2642.72'</p> <p>N 00°13'32" W 2642.73'</p> <p>N 00°13'32" W 2642.74'</p> <p>N 00°13'32" W 2642.75'</p> <p>N 00°13'32" W 2642.76'</p> <p>N 00°13'32" W 2642.77'</p> <p>N 00°13'32" W 2642.78'</p> <p>N 00°13'32" W 2642.79'</p> <p>N 00°13'32" W 2642.80'</p> <p>N 00°13'32" W 2642.81'</p> <p>N 00°13'32" W 2642.82'</p> <p>N 00°13'32" W 2642.83'</p> <p>N 00°13'32" W 2642.84'</p> <p>N 00°13'32" W 2642.85'</p> <p>N 00°13'32" W 2642.86'</p> <p>N 00°13'32" W 2642.87'</p> <p>N 00°13'32" W 2642.88'</p> <p>N 00°13'32" W 2642.89'</p> <p>N 00°13'32" W 2642.90'</p> <p>N 00°13'32" W 2642.91'</p> <p>N 00°13'32" W 2642.92'</p> <p>N 00°13'32" W 2642.93'</p> <p>N 00°13'32" W 2642.94'</p> <p>N 00°13'32" W 2642.95'</p> <p>N 00°13'32" W 2642.96'</p> <p>N 00°13'32" W 2642.97'</p> <p>N 00°13'32" W 2642.98'</p> <p>N 00°13'32" W 2642.99'</p> <p>N 00°13'32" W 2643.00'</p> <p>N 00°13'32" W 2643.01'</p> <p>N 00°13'32" W 2643.02'</p> <p>N 00°13'32" W 2643.03'</p> <p>N 00°13'32" W 2643.04'</p> <p>N 00°13'32" W 2643.05'</p> <p>N 00°13'32" W 2643.06'</p> <p>N 00°13'32" W 2643.07'</p> <p>N 00°13'32" W 2643.08'</p> <p>N 00°13'32" W 2643.09'</p> <p>N 00°13'32" W 2643.10'</p> <p>N 00°13'32" W 2643.11'</p> <p>N 00°13'32" W 2643.12'</p> <p>N 00°13'32" W 2643.13'</p> <p>N 00°13'32" W 2643.14'</p> <p>N 00°13'32" W 2643.15'</p> <p>N 00°13'32" W 2643.16'</p> <p>N 00°13'32" W 2643.17'</p> <p>N 00°13'32" W 2643.18'</p> <p>N 00°13'32" W 2643.19'</p> <p>N 00°13'32" W 2643.20'</p> <p>N 00°13'32" W 2643.21'</p> <p>N 00°13'32" W 2643.22'</p> <p>N 00°13'32" W 2643.23'</p> <p>N 00°13'32" W 2643.24'</p> <p>N 00°13'32" W 2643.25'</p> <p>N 00°13'32" W 2643.26'</p> <p>N 00°13'32" W 2643.27'</p> <p>N 00°13'32" W 2643.28'</p> <p>N 00°13'32" W 2643.29'</p> <p>N 00°13'32" W 2643.30'</p> <p>N 00°13'32" W 2643.31'</p> <p>N 00°13'32" W 2643.32'</p> <p>N 00°13'32" W 2643.33'</p> <p>N 00°13'32" W 2643.34'</p> <p>N 00°13'32" W 2643.35'</p> <p>N 00°13'32" W 2643.36'</p> <p>N 00°13'32" W 2643.37'</p> <p>N 00°13'32" W 2643.38'</p> <p>N 00°13'32" W 2643.39'</p> <p>N 00°13'32" W 2643.40'</p> <p>N 00°13'32" W 2643.41'</p> <p>N 00°13'32" W 2643.42'</p> <p>N 00°13'32" W 2643.43'</p> <p>N 00°13'32" W 2643.44'</p> <p>N 00°13'32" W 2643.45'</p> <p>N 00°13'32" W 2643.46'</p> <p>N 00°13'32" W 2643.47'</p> <p>N 00°13'32" W 2643.48'</p> <p>N 00°13'32" W 2643.49'</p> <p>N 00°13'32" W 2643.50'</p> <p>N 00°13'32" W 2643.51'</p> <p>N 00°13'32" W 2643.52'</p> <p>N 00°13'32" W 2643.53'</p> <p>N 00°13'32" W 2643.54'</p> <p>N 00°13'32" W 2643.55'</p> <p>N 00°13'32" W 2643.56'</p> <p>N 00°13'32" W 2643.57'</p> <p>N 00°13'32" W 2643.58'</p> <p>N 00°13'32" W 2643.59'</p> <p>N 00°13'32" W 2643.60'</p> <p>N 00°13'32" W 2643.61'</p> <p>N 00°13'32" W 2643.62'</p> <p>N 00°13'32" W 2643.63'</p> <p>N 00°13'32" W 2643.64'</p> <p>N 00°13'32" W 2643.65'</p> <p>N 00°13'32" W 2643.66'</p> <p>N 00°13'32" W 2643.67'</p> <p>N 00°13'32" W 2643.68'</p> <p>N 00°13'32" W 2643.69'</p> <p>N 00°13'32" W 2643.70'</p> <p>N 00°13'32" W 2643.71'</p> <p>N 00°13'32" W 2643.72'</p> <p>N 00°13'32" W 2643.73'</p> <p>N 00°13'32" W 2643.74'</p> <p>N 00°13'32" W 2643.75'</p> <p>N 00°13'32" W 2643.76'</p> <p>N 00°13'32" W 2643.77'</p> <p>N 00°13'32" W 2643.78'</p> <p>N 00°13'32" W 2643.79'</p> <p>N 00°13'32" W 2643.80'</p> <p>N 00°13'32" W 2643.81'</p> <p>N 00°13'32" W 2643.82'</p> <p>N 00°13'32" W 2643.83'</p> <p>N 00°13'32" W 2643.84'</p> <p>N 00°13'32" W 2643.85'</p> <p>N 00°13'32" W 2643.86'</p> <p>N 00°13'32" W 2643.87'</p> <p>N 00°13'32" W 2643.88'</p> <p>N 00°13'32" W 2643.89'</p> <p>N 00°13'32" W 2643.90'</p> <p>N 00°13'32" W 2643.91'</p> <p>N 00°13'32" W 2643.92'</p> <p>N 00°13'32" W 2643.93'</p> <p>N 00°13'32" W 2643.94'</p> <p>N 00°13'32" W 2643.95'</p> <p>N 00°13'32" W 2643.96'</p> <p>N 00°13'32" W 2643.97'</p> <p>N 00°13'32" W 2643.98'</p> <p>N 00°13'32" W 2643.99'</p> <p>N 00°13'32" W 2644.00'</p> <p>N 00°13'32" W 2644.01'</p> <p>N 00°13'32" W 2644.02'</p> <p>N 00°13'32" W 2644.03'</p> <p>N 00°13'32" W 2644.04'</p> <p>N 00°13'32" W 2644.05'</p> <p>N 00°13'32" W 2644.06'</p> <p>N 00°13'32" W 2644.07'</p> <p>N 00°13'32" W 2644.08'</p> <p>N 00°13'32" W 2644.09'</p> <p>N 00°13'32" W 2644.10'</p> <p>N 00°13'32" W 2644.11'</p> <p>N 00°13'32" W 2644.12'</p> <p>N 00°13'32" W 2644.13'</p> <p>N 00°13'32" W 2644.14'</p> <p>N 00°13'32" W 2644.15'</p> <p>N 00°13'32" W 2644.16'</p> <p>N 00°13'32" W 2644.17'</p> <p>N 00°13'32" W 2644.18'</p> <p>N 00°13'32" W 2644.19'</p> <p>N 00°13'32" W 2644.20'</p> <p>N 00°13'32" W 2644.21'</p> <p>N 00°13'32" W 2644.22'</p> <p>N 00°13'32" W 2644.23'</p> <p>N 00°13'32" W 2644.24'</p> <p>N 00°13'32" W 2644.25'</p> <p>N 00°13'32" W 2644.26'</p> <p>N 00°13'32" W 2644.27'</p> <p>N 00°13'32" W 2644.28'</p> <p>N 00°13'32" W 2644.29'</p> <p>N 00°13'32" W 2644.30'</p> <p>N 00°13'32" W 2644.31'</p> <p>N 00°13'32" W 2644.32'</p> <p>N 00°13'32" W 2644.33'</p> <p>N 00°13'32" W 2644.34'</p> <p>N 00°13'32" W 2644.35'</p> <p>N 00°13'32" W 2644.36'</p> <p>N 00°13'32" W 2644.37'</p> <p>N 00°13'32" W 2644.38'</p> <p>N 00°13'32" W 2644.39'</p> <p>N 00°13'32" W 2644.40'</p> <p>N 00°13'32" W 2644.41'</p> <p>N 00°13'32" W 2644.42'</p> <p>N 00°13'32" W 2644.43'</p> <p>N 00°13'32" W 2644.44'</p> <p>N 00°13'32" W 2644.45'</p> <p>N 00°13'32" W 2644.46'</p> <p>N 00°13'32" W 2644.47'</p> <p>N 00°13'32" W 2644.48'</p> <p>N 00°13'32" W 2644.49'</p> <p>N 00°13'32" W 2644.50'</p> <p>N 00°13'32" W 2644.51'</p> <p>N 00°13'32" W 2644.52'</p> <p>N 00°13'32" W 2644.53'</p> <p>N 00°13'32" W 2644.54'</p> <p>N 00°13'32" W 2644.55'</p> <p>N 00°13'32" W 2644.56'</p> <p>N 00°13'32" W 2644.57'</p> <p>N 00°13'32" W 2644.58'</p> <p>N 00°13'32" W 2644.59'</p> <p>N 00°13'32" W 2644.60'</p> <p>N 00°13'32" W 2644.61'</p> <p>N 00°13'32" W 2644.62'</p> <p>N 00°13'32" W 2644.63'</p> <p>N 00°13'32" W 2644.64'</p> <p>N 00°13'32" W 2644.65'</p> <p>N 00°13'32" W 2644.66'</p> <p>N 00°13'32" W 2644.67'</p> <p>N 00°13'32" W 2644.68'</p> <p>N 00°13'32" W 2644.69'</p> <p>N 00°13'32" W 2644.70'</p> <p>N 00°13'32" W 2644.71'</p> <p>N 00°13'32" W 2644.72'</p> <p>N 00°13'32" W 2644.73'</p> <p>N 00°13'32" W 2644.74'</p> <p>N 00°13'32" W 2644.75'</p> <p>N 00°13'32" W 2644.76'</p> <p>N 00°13'32" W 2644.77'</p> <p>N 00°13'32" W 2644.78'</p> <p>N 00°13'32" W 2644.79'</p> <p>N 00°13'32" W 2644.80'</p> <p>N 00°13'32" W 2644.81'</p> <p>N 00°13'32" W 2644.82'</p> <p>N 00°13'32" W 2644.83'</p> <p>N 00°13'32" W 2644.84'</p> <p>N 00°13'32" W 2644.85'</p> <p>N 00°13'32" W 2644.86'</p> <p>N 00°13'32" W 2644.87'</p> <p>N 00°13'32" W 2644.88'</p> <p>N 00°13'32" W 2644.89'</p> <p>N 00°13'32" W 2644.90'</p> <p>N 00°13'32" W 2644.91'</p> <p>N 00°13'32" W 2644.92'</p> <p>N 00°13'32" W 2644.93'</p> <p>N 00°13'32" W 2644.94'</p> <p>N 00°13'32" W 2644.95'</p> <p>N 00°13'32" W 2644.96'</p> <p>N 00°13'32" W 2644.97'</p> <p>N 00°13'32" W 2644.98'</p> <p>N 00°13'32" W 2644.99'</p> <p>N 00°13'32" W 2645.00'</p> <p>N 00°13'32" W 2645.01'</p> <p>N 00°13'32" W 2645.02'</p> <p>N 00°13'32" W 2645.03'</p> <p>N 00°13'32" W 2645.04'</p> <p>N 00°13'32" W 2645.05'</p> <p>N 00°13'32" W 2645.06'</p> <p>N 00°13'32" W 2645.07'</p> <p>N 00°13'32" W 2645.08'</p> <p>N 00°13'32" W 2645.09'</p> <p>N 00°13'32" W 2645.10'</p> <p>N 00°13'32" W 2645.11'</p> <p>N 00°13'32" W 2645.12'</p> <p>N 00°13'32" W 2645.13'</p> <p>N 00°13'32" W 2645.14'</p> <p>N 00°13'32" W 2645.15'</p> <p>N 00°13'32" W 2645.16'</p> <p>N 00°13'32" W 2645.17'</p> <p>N 00°13'32" W 2645.18'</p> <p>N 00°13'32" W 2645.19'</p> <p>N 00°13'32" W 2645.20'</p> <p>N 00°13'32" W 2645.21'</p> <p>N 00°13'32" W 2645.22'</p> <p>N 00°13'32" W 2645.23'</p> <p>N 00°13'32" W 2645.24'</p> <p>N 00°13'32" W 2645.25'</p> <p>N 00°13'32" W 2645.26'</p> <p>N 00°13'32" W 2645.27'</p> <p>N 00°13'32" W 2645.28'</p> <p>N 00°13'32" W 2645.29'</p> <p>N 00°13'32" W 2645.30'</p> <p>N 00°13'32" W 2645.31'</p> <p>N 00°13'32" W 2645.32'</p> <p>N 00°13'32" W 2645.33'</p> <p>N 00°13'32" W 2645.34'</p> <p>N 00°13'32" W 2645.35'</p> <p>N 00°13'32" W 2645.36'</p> <p>N 00°13'32" W 2645.37'</p> <p>N 00°13'32" W 2645.38'</p> <p>N 00°13'32" W 2645.39'</p> <p>N 00°13'32" W 2645.40'</p> <p>N 00°13'32" W 2645.41'</p> <p>N 00°13'32" W 2645.42'</p> <p>N 00°13'32" W 2645.43'</p> <p>N 00°13'32" W 2645.44'</p> <p>N 00°13'32" W 2645.45'</p> <p>N 00°13'32" W 2645.46'</p> <p>N 00°13'32" W 2645.47'</p> <p>N 00°13'32" W 2645.48'</p> <p>N 00°13'32" W 2645.49'</p> <p>N 00°13'32" W 2645</p>	
---	--

LOCATION VERIFICATION MAP



**SECTION 26, TWP. 19 SOUTH, RGE. 28 EAST,
N. M. P. M., EDDY COUNTY, NEW MEXICO**

OPERATOR: Apache Corporation
LEASE: Palmillo 26 State COM
WELL NO.: 314H
ELEVATION: 3350'

LOCATION: 1620' FNL & 230' FEL
CONTOUR INTERVAL: 10'
USGS TOPO. SOURCE MAP:
Angel Draw, NM (P. E. 1985)

Copyright 2017 - All Rights Reserved

	WELL NAME	4.18.18
NO.	REVISION	DATE
JOB NO.: LS1803305		
DWG. NO.: 1803305LVM		

RRC

308 W. BROADWAY ST., HOBBS, NM 88240 (575) 964-8200

SCALE: 1" = 1000'
DATE: 03-28-2018
SURVEYED BY: BC
DRAWN BY: CMB
APPROVED BY: JLF
SHEET: 1 OF 1

VICINITY MAP

NOT TO SCALE

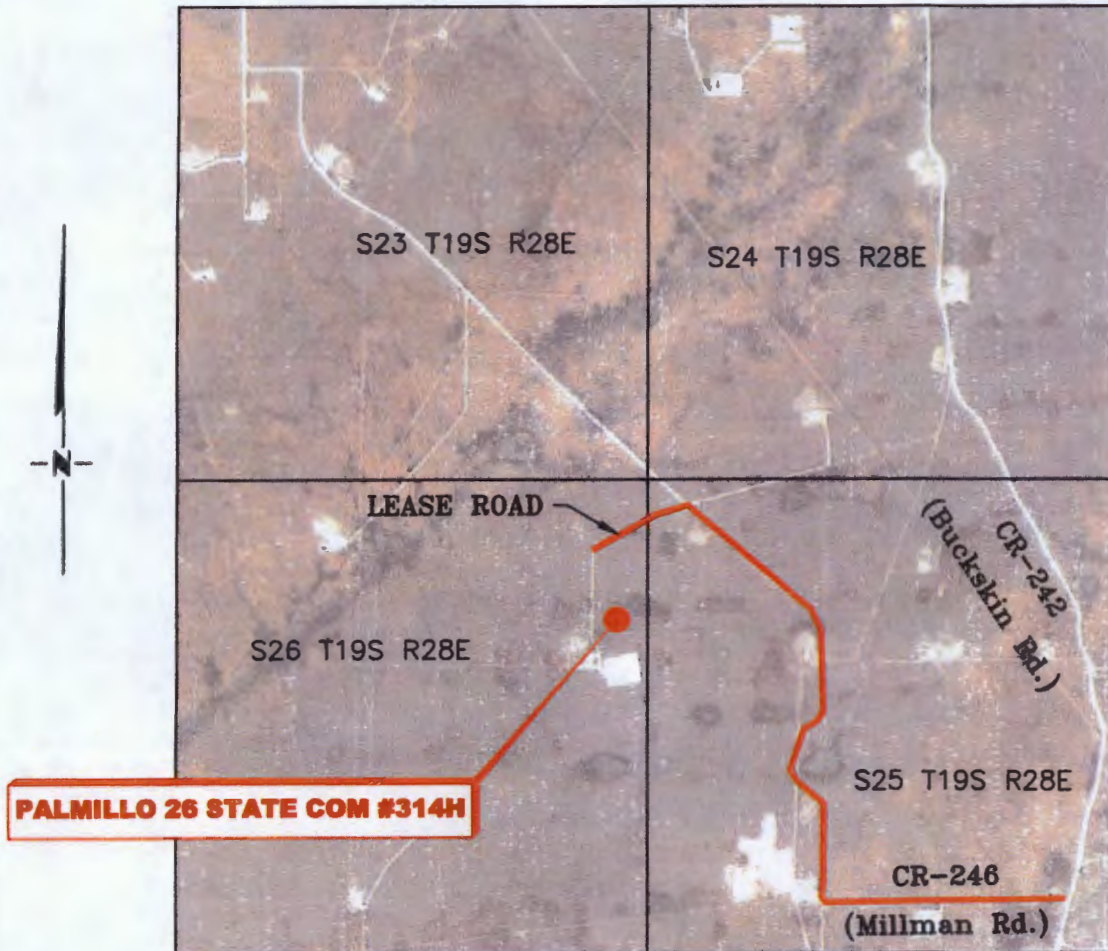

**SECTION 26, TWP. 19 SOUTH, RGE. 28 EAST,
N. M. P. M., EDDY COUNTY, NEW MEXICO**

OPERATOR: Apache Corporation
LEASE: Palmillo 26 State COM
WELL NO.: 314H

LOCATION: 1620' FNL & 230' FEL
ELEVATION: 3350'

Copyright 2017 - All Rights Reserved

	WELL NAME	4.18.18
NO.	REVISION	DATE
JOB NO.: LS1803305		
DWG. NO.: 1803305VM		

RRC

308 W. BROADWAY ST., HOBBS, NM 88240 (575) 964-8200

SCALE: N / A
DATE: 03-28-2018
SURVEYED BY: BC
DRAWN BY: CMB
APPROVED BY: JLF
SHEET: 1 OF 1

District I
1625 N. French Dr., Hobbs, NM 88240
Phone: (575) 393-6161 Fax: (575) 393-0720
District II
811 S. First St., Artesia, NM 88210
Phone: (575) 748-1283 Fax: (575) 748-9720
District III
1000 Rio Brazos Road, Aztec, NM 87410
Phone: (505) 334-6178 Fax: (505) 334-6170
District IV
1220 S. St. Francis Dr., Santa Fe, NM 87505
Phone: (505) 476-3460 Fax: (505) 476-3462

State of New Mexico
Energy, Minerals & Natural Resources Department
OIL CONSERVATION DIVISION
1220 South St. Francis Dr.
Santa Fe, NM 87505

Form C-102
Revised August 1, 2011
Submit one copy to appropriate
District Office

☐ AMENDED REPORT

WELL LOCATION AND ACREAGE DEDICATION PLAT

¹ API Number 44907	² Pool Code 96473	³ Pool Name
⁴ Property Code	⁵ Property Name PALMILLO 26 STATE COM	⁶ Well Number 315H
⁷ GRID NO.	⁸ Operator Name APACHE CORPORATION	⁹ Elevation 3360'

¹⁰ Surface Location

UL or lot no.	Section	Township	Range	Lot Idn	Feet from the	North/South line	Feet From the	East/West line	County
A	26	19S	28E		820	NORTH	230	EAST	EDDY

¹¹ Bottom Hole Location If Different From Surface

UL or lot no.	Section	Township	Range	Lot Idn	Feet from the	North/South line	Feet from the	East/West line	County
D	26	19S	28E		1284	NORTH	50	WEST	EDDY

¹² Dedicated Acres	¹³ Joint or Infill	¹⁴ Consolidation Code	¹⁵ Order No.
-------------------------------	-------------------------------	----------------------------------	-------------------------

No allowable will be assigned to this completion until all interest have been consolidated or a non-standard unit has been approved by the division.

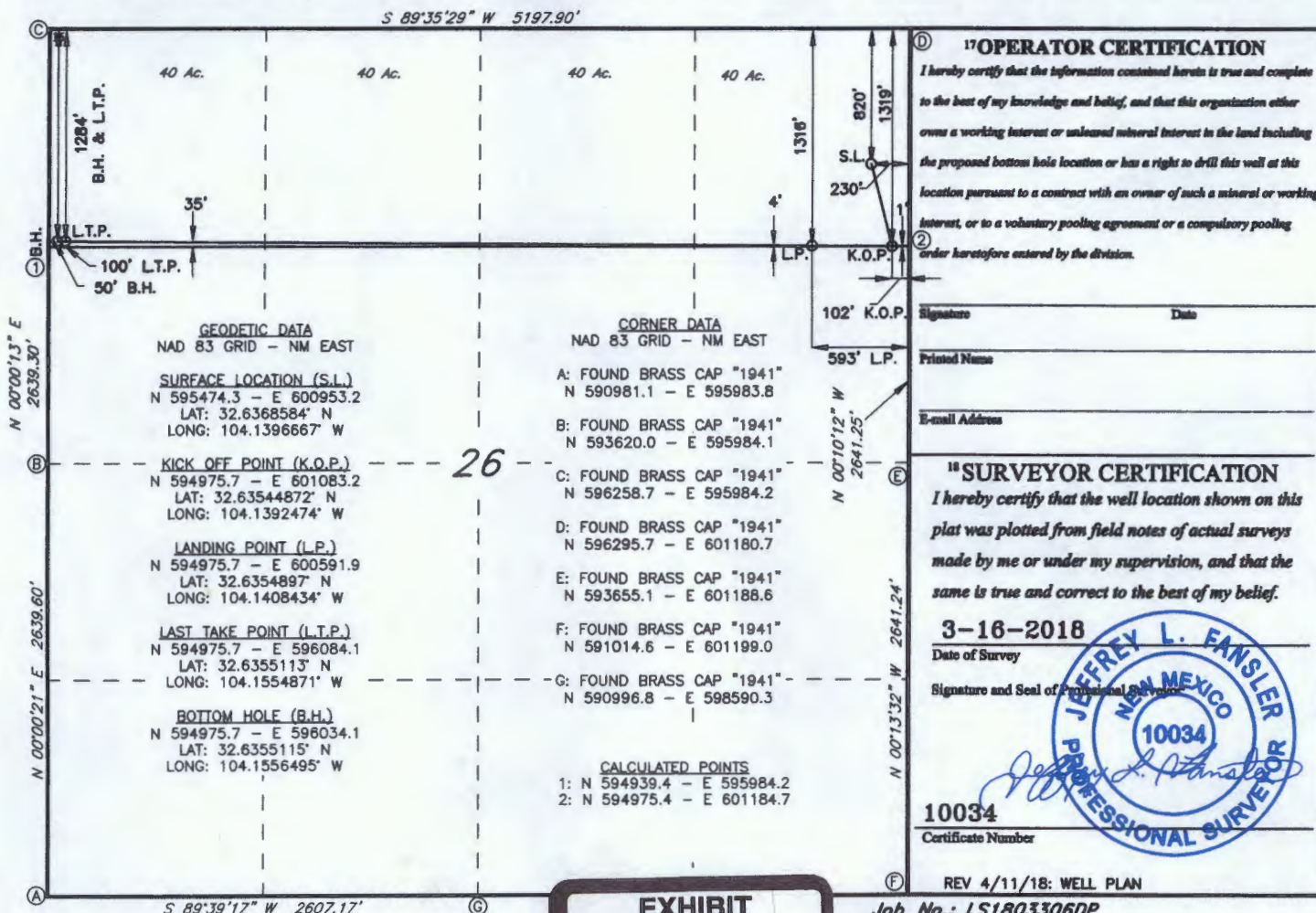

EXHIBIT

2-B

CASE NO. _____: Application of Apache Corporation for a non-standard spacing and proration unit, non-standard locations, and compulsory pooling, Eddy County, New Mexico. Applicant seeks an order from the Division: (1) creating a non-standard 160-acre, more or less, spacing and proration unit in the Bone Spring formation, comprised of the S2/ N/2 of Section 26, Township 19 South, Range 28 East, NMPM, Eddy County, New Mexico; and, (2) approving non-standard locations; and (3) pooling all mineral interests in the Bone Spring formation underlying this proposed non-standard spacing and proration unit. This proposed non-standard spacing and proration unit will be the project area for the **Palmillo 26 State Com #314H** well, to be horizontally drilled. The producing area for the well will be unorthodox. Also to be considered will be the cost of drilling and completing said well, the allocation of these costs as well as the actual operating costs and charges for supervision, designation of Apache as operator of the well, and a 200% charge for risk involved in drilling said well. Said area is located approximately 13.6 miles northeast of Carlsbad, New Mexico.

LOCATION VERIFICATION MAP

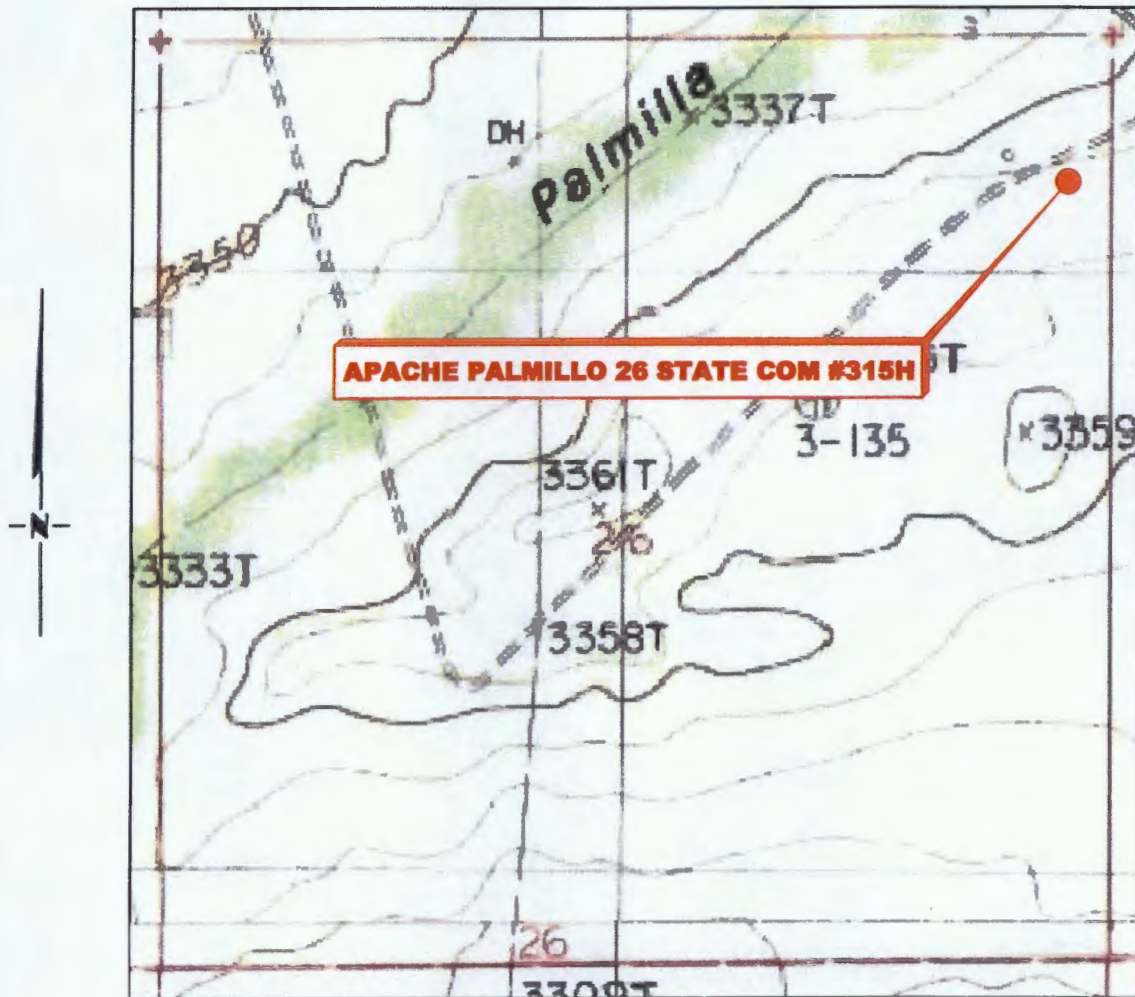

**SECTION 26, TWP. 19 SOUTH, RGE. 28 EAST,
N. M. P. M., EDDY COUNTY, NEW MEXICO**

OPERATOR: Apache Corporation

LEASE: Palmillo 26 State COM

WELL NO.: 315H

ELEVATION: 3360'

LOCATION: 820' FNL & 230' FEL

CONTOUR INTERVAL: 10'

USGS TOPO. SOURCE MAP:

Angel Draw, NM (P. E. 1985)

Copyright 2017 - All Rights Reserved

	WELL NAME	4.18.18
NO.	REVISION	DATE
JOB NO.: LS1803306		
DWG. NO.: 1803306LVM		

RRC

308 W. BROADWAY ST., HOBBS, NM 88240 (575) 964-8200

SCALE: 1" = 1000'

DATE: 03-28-2018

SURVEYED BY: BC

DRAWN BY: CMB

APPROVED BY: JLF

SHEET: 1 OF 1

VICINITY MAP

NOT TO SCALE

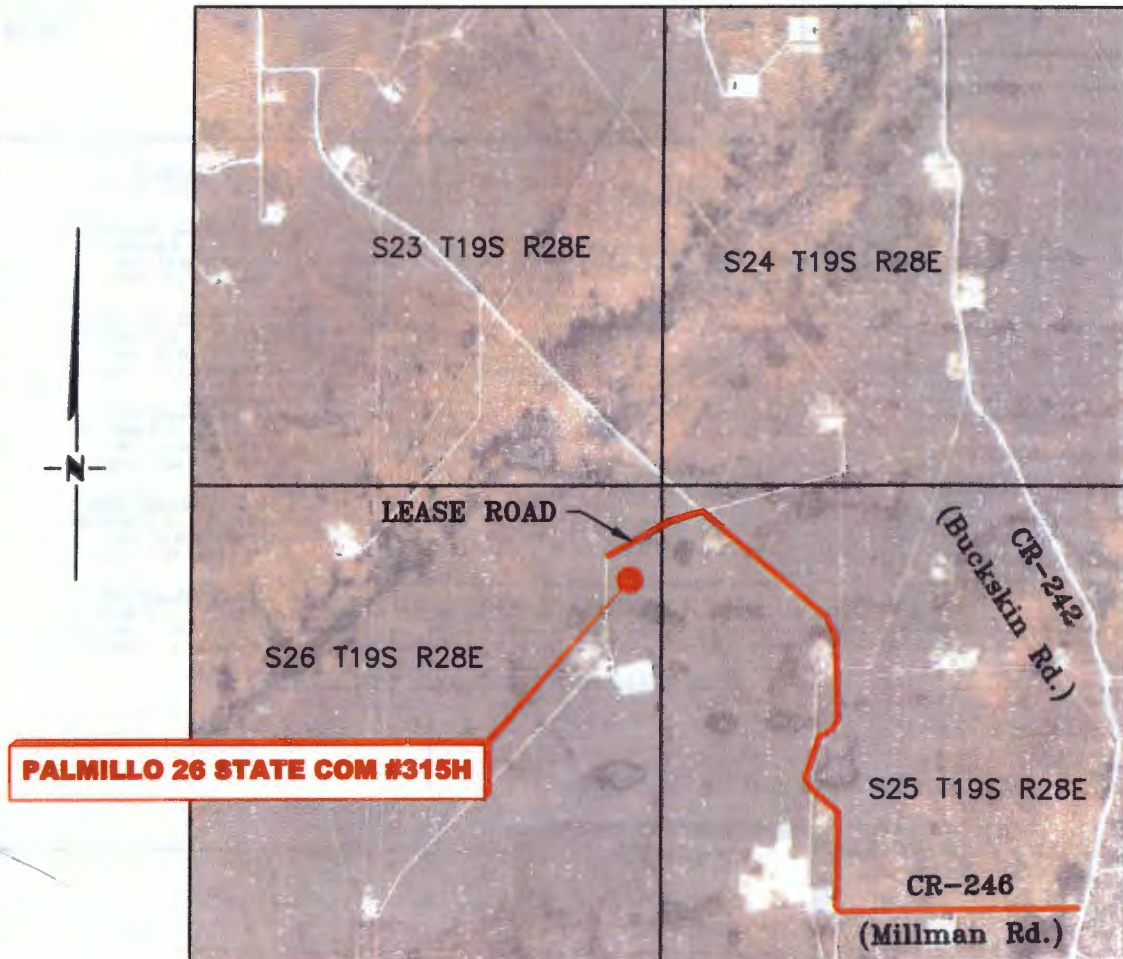

**SECTION 26, TWP. 19 SOUTH, RGE. 28 EAST,
N. M. P. M., EDDY COUNTY, NEW MEXICO**

OPERATOR: Apache Corporation
LEASE: Palmillo 26 State COM
WELL NO.: 315H

LOCATION: 820' FNL & 230' FEL
ELEVATION: 3360'

Copyright 2017 - All Rights Reserved

			<div><p>308 W. BROADWAY ST., HOBBS, NM 88240 (575) 964-8200</p></div>	SCALE: N / A
				DATE: 03-28-2018
	WELL NAME	4.18.18		SURVEYED BY: BC
NO.	REVISION	DATE		DRAWN BY: CMB
JOB NO.: LS1803306				APPROVED BY: JLF
DWG. NO.: 1803306VM			SHEET: 1 OF 1	

District I
1625 N. French Dr., Hobbs, NM 88240
Phone: (575) 393-6161 Fax: (575) 393-0720
District II
811 S. First St., Artesia, NM 88210
Phone: (575) 748-1283 Fax: (575) 748-9720
District III
1000 Rio Brazos Road, Aztec, NM 87410
Phone: (505) 334-6178 Fax: (505) 334-6170
District IV
1220 S. St. Francis Dr., Santa Fe, NM 87505
Phone: (505) 476-3460 Fax: (505) 476-3462

State of New Mexico
Energy, Minerals & Natural Resources Department
OIL CONSERVATION DIVISION
1220 South St. Francis Dr.
Santa Fe, NM 87505

Form C-102

Revised August 1, 2011

Submit one copy to appropriate
District Office

☐ AMENDED REPORT

WELL LOCATION AND ACREAGE DEDICATION PLAT

1 API Number 44908	2 Pool Code	3 Pool Name
4 Property Code	5 Property Name PALMILLO 26 STATE COM	6 Well Number 316H
7 GRID NO.	8 Operator Name APACHE CORPORATION	9 Elevation 3359'

10 Surface Location

UL or lot no.	Section	Township	Range	Lot Idn	Feet from the	North/South line	Feet From the	East/West line	County
A	26	19S	28E		780	NORTH	230	EAST	EDDY

11 Bottom Hole Location If Different From Surface

UL or lot no.	Section	Township	Range	Lot Idn	Feet from the	North/South line	Feet from the	East/West line	County
D	26	19S	28E		380	NORTH	50	WEST	EDDY

12 Dedicated Acres	13 Joint or Infill	14 Consolidation Code	15 Order No.
--------------------	--------------------	-----------------------	--------------

No allowable will be assigned to this completion until all interest have been consolidated or a non-standard unit has been approved by the division.

<p>380' B.H. & L.T.P.</p> <p>100' L.T.P.</p> <p>50' B.H.</p> <p>40 Ac. 40 Ac. 40 Ac. 40 Ac.</p> <p>GEODETIC DATA NAD 83 GRID - NM EAST</p> <p>SURFACE LOCATION (S.L.) N 595514.3 - E 600953.1 LAT: 32.6369683° N LONG: 104.1396668° W</p> <p>KICK OFF POINT (K.O.P.) N 595879.5 - E 601083.1 LAT: 32.6379715° N LONG: 104.1392424° W</p> <p>LANDING POINT (L.P.) N 595879.5 - E 600593.1 LAT: 32.6379740° N LONG: 104.1408342° W</p> <p>LAST TAKE POINT (L.T.P.) N 595879.5 - E 596084.2 LAT: 32.6379956° N LONG: 104.1554819° W</p> <p>BOTTOM HOLE (B.H.) N 595879.5 - E 596034.2 LAT: 32.6379958° N LONG: 104.1556443° W</p>		<p>CORNER DATA NAD 83 GRID - NM EAST</p> <p>A: FOUND BRASS CAP "1941" N 590981.1 - E 595983.8</p> <p>B: FOUND BRASS CAP "1941" N 593620.0 - E 595984.1</p> <p>C: FOUND BRASS CAP "1941" N 596258.7 - E 595984.2</p> <p>D: FOUND BRASS CAP "1941" N 596295.7 - E 601180.7</p> <p>E: FOUND BRASS CAP "1941" N 593655.1 - E 601188.6</p> <p>F: FOUND BRASS CAP "1941" N 591014.6 - E 601199.0</p> <p>G: FOUND BRASS CAP "1941" N 590996.8 - E 598590.3</p> <p>CALCULATED POINTS 1: N 594939.4 - E 595984.2 2: N 594975.4 - E 601184.7</p>		<p>17 OPERATOR CERTIFICATION I hereby certify that the information contained herein is true and complete to the best of my knowledge and belief, and that this organization either owns a working interest or unleased mineral interest in the land including the proposed bottom hole location or has a right to drill this well at this location pursuant to a contract with an owner of such a mineral or working interest, or to a voluntary pooling agreement or a compulsory pooling order heretofore entered by the division.</p> <p>Signature _____ Date _____</p> <p>Printed Name _____</p> <p>E-mail Address _____</p>
<p>18 SURVEYOR CERTIFICATION I hereby certify that the well location shown on this plat was plotted from field notes of actual surveys made by me or under my supervision, and that the same is true and correct to the best of my belief.</p> <p>3-16-2018 Date of Survey</p> <p>Signature and Seal of Professional Surveyor _____</p> <p>10034 Certificate Number</p>		<p>10034 REV 4/11/18: WELL PLAN Job No.: LS1803307DP</p>		

tabbles

EXHIBIT

2C

LOCATION VERIFICATION MAP

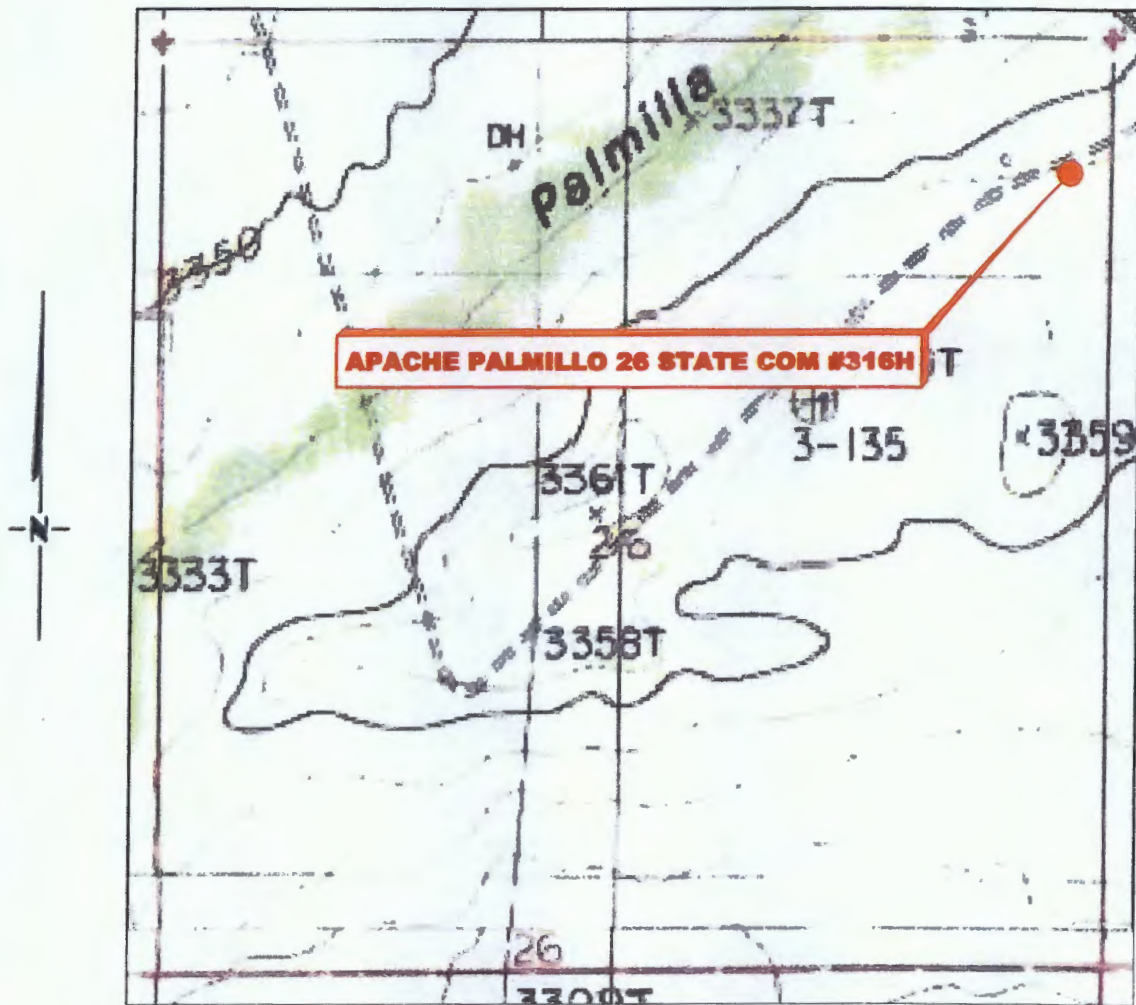

**SECTION 26, TWP. 19 SOUTH, RGE. 28 EAST,
N. M. P. M., EDDY COUNTY, NEW MEXICO**

OPERATOR: Apache Corporation

LEASE: Palmillo 26 State COM

WELL NO.: 316H

ELEVATION: 3359'

LOCATION: 780' FNL & 230' FEL

CONTOUR INTERVAL: 10'

USGS TOPO. SOURCE MAP:

Angel Draw, NM (P. E. 1985)

Copyright 2017 - All Rights Reserved

	WELL NAME	4.18.18
NO.	REVISION	DATE
JOB NO.: LS1803307		
DWG. NO.: 1803307LVM		

RRC

308 W. BROADWAY ST., HOBBS, NM 88240 (575) 964-8200

SCALE: 1" = 1000'

DATE: 03-28-2018

SURVEYED BY: BC

DRAWN BY: CMB

APPROVED BY: JLF

SHEET: 1 OF 1

VICINITY MAP

NOT TO SCALE

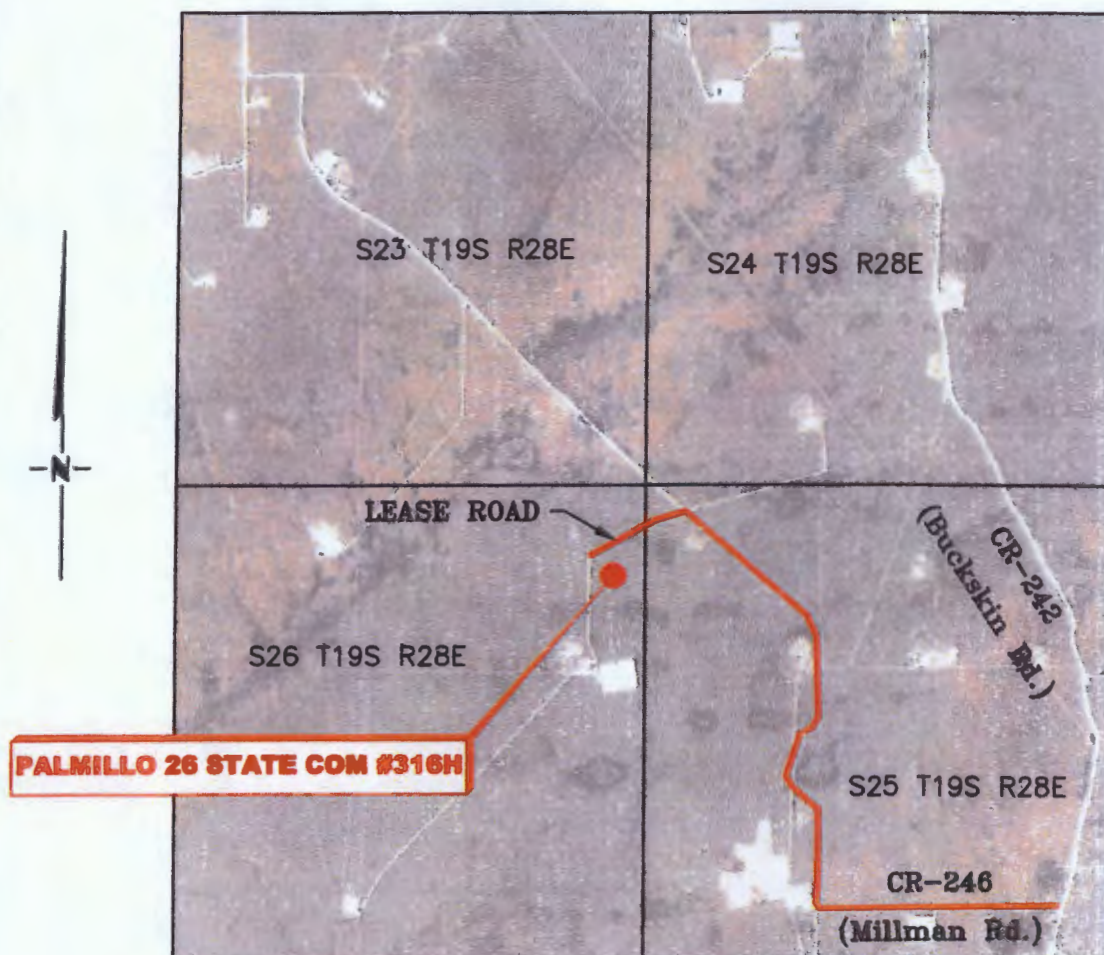

**SECTION 26, TWP. 19 SOUTH, RGE. 28 EAST,
N. M. P. M., EDDY COUNTY, NEW MEXICO**

OPERATOR: Apache Corporation
LEASE: Palmillo 26 State COM
WELL NO.: 316H

LOCATION: 780' FNL & 230' FEL
ELEVATION: 3359'

Copyright 2017 - All Rights Reserved

	WELL NAME	4.18.18
NO.	REVISION	DATE
JOB NO.: LS1803307		
DWG. NO.: 1803307VM		

RRC

308 W. BROADWAY ST., HOBBS, NM 88240 (575) 964-8200

SCALE: N / A
DATE: 03-28-2018
SURVEYED BY: BC
DRAWN BY: CMB
APPROVED BY: JLF
SHEET: 1 OF 1

STATE OF NEW MEXICO LEASES

SECTION 26 T19S-28E EDDY CO

SURFACE LEASES

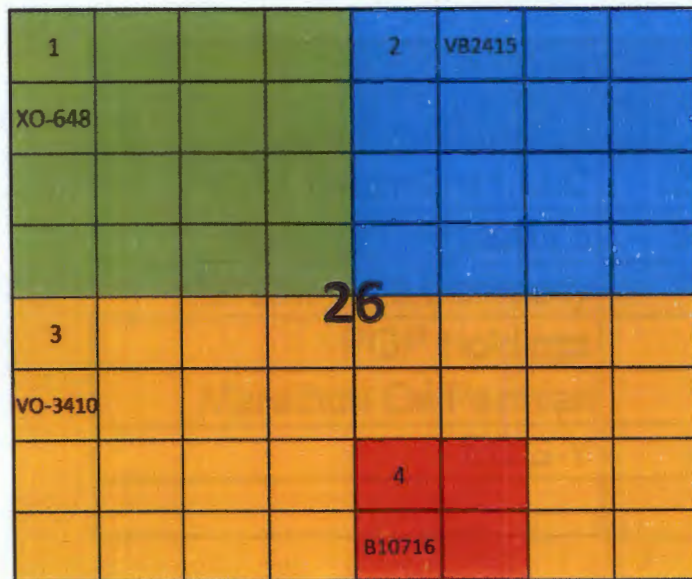

BONE SPRING RIGHTS

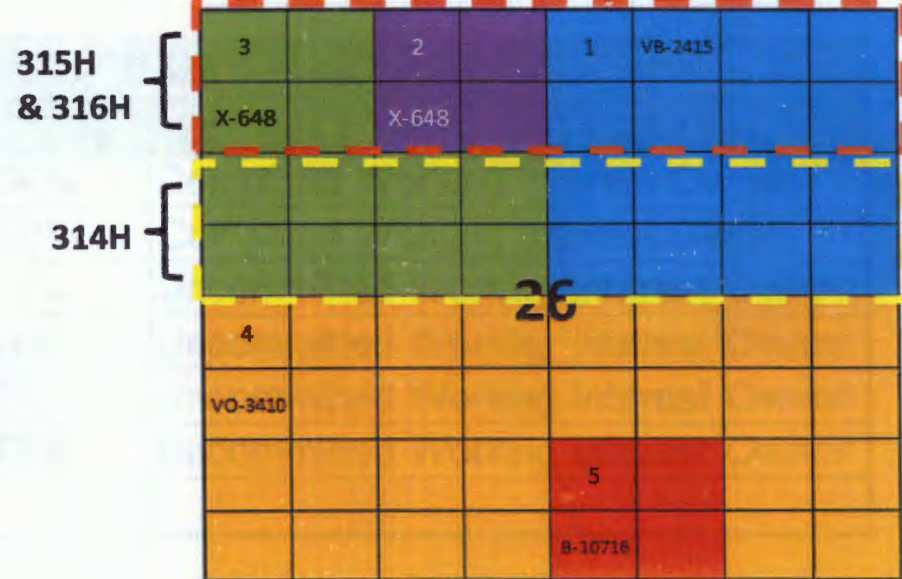

SUMMARY OF INTERESTS

PALMILLO 26 STATE COM #314H

PALMILLO 26 STATE COM #314H		
Owner Name	WI	Description
ZPZ Delaware I LLC	25.000000%	Committed Working Interest Owner
Apache Corporation	53.993056%	Committed Working Interest Owner
Marathon Oil Company	7.986111%	Uncommitted Working Interest Owner
PGP Holdings	1.996528%	Uncommitted Working Interest Owner
Marathon Oil Permian	1.996528%	Uncommitted Working Interest Owner
EOG Y	9.027778%	Uncommitted Working Interest Owner
	100.0000%	

STATE OF NEW MEXICO LEASES

SECTION 26 T19S-28E EDDY CO

SURFACE LEASES

1				2	VB2415		
XO-648							
3				26			
VO-3410							
				4			
				B10716			

BONE SPRING RIGHTS

315H & 316H	3		2		1	VB-2415		
	X-648		X-648					
314H								
	4				26			
	VO-3410							
					5			
					B-10716			



SUMMARY OF INTERESTS

PALMILLO 26 STATE COM #315H AND #316H

PALMILLO 26 STATE COM #315H and #316H		
Owner Name	WI	Description
ZPZ Delaware I LLC	25.000000%	Committed Working Interest Owner
Apache Corporation	53.993056%	Committed Working Interest Owner
Marathon Oil Company	3.993056%	Uncommitted Working Interest owner
PGP Holdings I LLC	3.993056%	Uncommitted Working Interest owner
Marathon Oil Permian LLC	3.993056%	Uncommitted Working Interest owner
EOG Y Resources, Inc.	9.027778%	Uncommitted Working Interest owner
	100.0000%	



VIA CERTIFIED MAIL RETURN RECEIPT
ARTICLE #7017 1070 0001 1666 1527

March 12, 2018

PGP Holdings I, LLC
104 Townpark Drive
Kennesaw, Georgia 30144

RE: Palmillo 26 State #314H Well Proposal & Palmillo 26 Facility Proposal
Section 26, T19S-R28E
Eddy County, New Mexico

To Whom It May Concern,

Apache Corporation ("Apache"), proposes the drilling of the following well located in the S/2N/2 of Section 26, Township 19 South, Range 28 East, Eddy County, New Mexico to be drilled from the surface pad location ("Operations") as shown on the attached Exhibit "A". Apache anticipates that it will begin the Operations in August 2018.

- 1) Palmillo 26 State #314H ("314H") with a proposed surface location to be located in the SE/4NE/4 (Unit H) of Section 26, Township 19S, Range 28 East, Eddy County, New Mexico. The proposed bottom hole location of the 314H will be located in the SW/4NW/4 (Unit E) of Section 26, Township 19 South, Range 28 East, Eddy County New Mexico. The 314H will have a targeted interval located in the 3rd Bone Spring formation (~8,600' TVD) to a Total Measured Depth of approximately 13,950'. The estimated cost of drilling and completing the 314H is \$6,401,700.00 as found on the enclosed AFE #11-18-0180.
- 2) Also enclosed is AFE #11-18-0183 for the facility. The estimated cost of the Palmillo 26 facility is \$2,666,000. We ask that you sign this AFE election at the same time as you sign the drilling and completion AFE as the facility AFE is not a separate election; it is a separate AFE for internal administrative purposes. A separate facility agreement will be sent at a later date.

Apache is proposing the Operations under the terms of a modified 1989 AAPL Model Form Operating Agreement ("JOA") covering all of Section 26 with the following general provisions:

- 100%/300% Non-consenting penalty
- Drilling and Producing Rate of \$7,000/\$700
- Apache named as Operator

If you wish to participate in the Operations, please sign and return the elections and the AFEs in the enclosed yellow return envelope. A JOA will be sent separately to you for review and execution at a later date.

Apache's records indicate you own a 1.99653% working interest in the 160 acre proration unit. If you do not wish to participate in the Operations, Apache is willing to discuss an acquisition of your interest, contingent on reaching mutually satisfactory terms.



PGP Holdings I, LLC
Palmillo 26 State 314H
March 12, 2018
Page 2 of 4

Apache desires to develop Section 26 on a 640 acre basis as indicated in the previous plan of development letter dated February 8, 2018. As of the date of this letter, Apache has not received 100% commitment from the owners in Section 26 to move forward with a single section development and it is necessary to propose wells on a 160 acre basis. Should you desire to participate in the 640 acre single section development, please contact me as indicated below.

If we do not reach an agreement within thirty (30) days from the date of this letter, Apache will apply to the New Mexico Oil Conservation Division for compulsory pooling of your interest into a spacing unit for the proposed well(s).

Should you have any further questions, please contact me at 432.818.1096 or ashley.stpierre@apachecorp.com.

Sincerely,

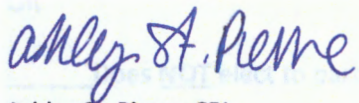

Ashley St. Pierre, CPL
Landman – Permian Region
Enclosure

PGP Holdings I, LLC
Palmillo 26 State 314H
March 12, 2018
Page 3 of 4

_____ Elects to participate in the drilling and completion of the Palmillo 26 State #314H

OR

_____ Does **NOT** elect to participate in the drilling and completion of the Palmillo 26 State #314H

_____ Elects to participate in the facility for the Palmillo 26 State wells

OR

_____ Does **NOT** elect to participate in the facility for the Palmillo 26 State wells

PGP Holdings I, LLC

By: _____

Printed Name: _____

Date: _____

EXHIBIT "A"

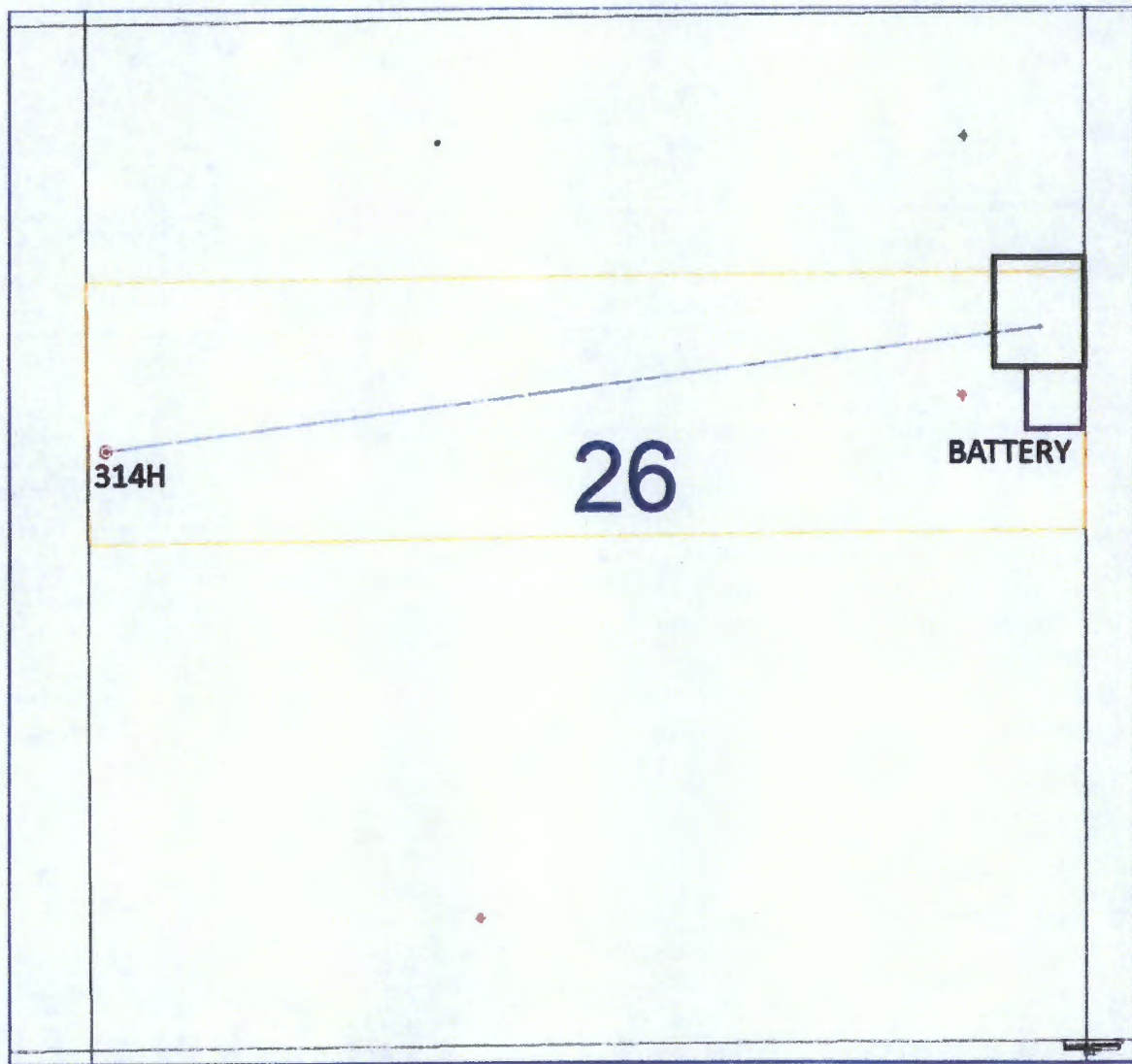



AFE Summary

AFE #	11-18-0180	PROJECT NAME	PALMILLO 26 STATE COM 314H
PROPERTY #	pending1	OPERATOR	Apache Corp
PROSPECT NAME	ARTESIA	LEASE NUMBERS	
		PROSPECT #	NM3001
COUNTY/STATE	EDDY / NEW MEXICO	DISTRICT	NW DISTRICT
		APACHE FIELD NAME	
		FOCUS AREA	
		API #	
		JOA #	

LEGAL DESCRIPTION

26-T19S-R28E

PROJECTS

Type	AFE #	WI %	Objective	Description
Drilling	11-18-0180-DH	50.746530	3rd Bone Spring Sand	Drill a Horizontal hole in the 3rd Bone Spring Sand. Preset a 17-1/2" hole to 400' with spudder rig. Run 13-3/8" 48# H-40 STC casing and cement to surface. Move in big rig. Drill a 12-1/4" hole to 8200'. Run 9-5/8" 40# HCL-80 BTC intermediate casing and cement to surface with 2 stage cement job. Drill 8-3/4" curve from KOP ~8300' to landing ~9000' MD. Drill 8-1/2" lateral to ~13450. Run and cement 5-1/2" 17# CYP-110 GB-CD x 5-1/2" 17# CYP-110 BTC casing. Estimated Spud to Rig Release 22 days plus 3 day MIRU. \$23k/day rig rate.
Completion	11-18-0180-CP	50.746530	Bone Spring	24 Stage P&P complete 4300 ft. lateral @ 180 ft/stg 2000 #/ft. 0% RC 48 bbl/ft Water @ 1.5 \$/bbl.
Equipping	11-18-0180-EQ	50.746530	Install artificial lift	This AFE will provide funds to equip and produce a horizontal well in the Palmillo development. The funds requested will be used to purchase and install production flowlines and gas injection line from wellhead to the battery and from the compressor discharge to the wellhead, headers for production flowlines and gas injection flowline for the pad, installation of artificial lift, flow back for two weeks, wellhead automation, and production tree.

Intangible Development Costs

Acct	Description	Dry Hole	Completion	Equipping	Additional Cost	Total Well Cost
65506	Drilling/Percentage Development Overhead	\$10,000	\$0	\$0	\$0	\$10,000
70003	Bits Coreheads and Reamers	\$80,000	\$3,800	\$0	\$0	\$83,800
70004	Casing Crews	\$40,000	\$0	\$0	\$0	\$40,000
70006	Cement and Cementing Services	\$247,000	\$0	\$0	\$0	\$247,000
70007	Chemicals	\$0	\$155,300	\$0	\$0	\$155,300
70008	Communications	\$6,000	\$0	\$0	\$0	\$6,000
70011	Company Supervision	\$4,000	\$13,900	\$15,000	\$0	\$32,900
70012	Company Vehicle and/or Boat	\$1,000	\$1,000	\$0	\$0	\$2,000
70017	Contract Labor	\$60,000	\$0	\$42,500	\$0	\$102,500
70019	Contract Rigs - Daywork	\$618,000	\$100	\$20,000	\$0	\$638,100
70021	Contract Supervision	\$78,000	\$79,600	\$15,000	\$0	\$172,600
70022	Directional Drilling	\$215,000	\$0	\$0	\$0	\$215,000
70025	Drilling Fluids	\$252,000	\$0	\$0	\$0	\$252,000
70026	Electrical Contract	\$0	\$0	\$5,000	\$0	\$5,000
70031	Equipment Rental	\$140,000	\$32,300	\$15,000	\$0	\$187,300
70034	Formation and Well Stimulation	\$0	\$723,100	\$0	\$0	\$723,100
70035	Formation Testing	\$0	\$64,100	\$0	\$0	\$64,100
70037	Fuel	\$90,000	\$194,800	\$0	\$0	\$284,800
70046	Land and Site Reclamation	\$10,000	\$0	\$0	\$0	\$10,000
70047	Legal and Curative	\$25,000	\$0	\$0	\$0	\$25,000
70049	Logging	\$50,000	\$199,500	\$0	\$0	\$249,500
70054	LOE-Other	\$30,000	\$0	\$0	\$0	\$30,000

AFE#: 11-18-0180 | Project Name: PALMILLO 26 STATE COM 314H

Date Printed: 3/12/2018 | Page 1 of 2

Intangible Development Costs

Acct	Description	Dry Hole	Completion	Equipping	Additional Cost	Total Well Cost
70064	Rig Mobilization	\$125,000	\$0	\$0	\$0	\$125,000
70065	Road and Site Preparation	\$100,000	\$5,600	\$0	\$0	\$105,600
70067	Salt Water Disposal	\$0	\$22,500	\$0	\$0	\$22,500
70069	Coiled Tubing	\$0	\$192,400	\$0	\$0	\$192,400
70074	Trucking and Hauling	\$40,000	\$0	\$25,000	\$0	\$65,000
70076	Tubular Inspection/Testing	\$15,000	\$0	\$0	\$0	\$15,000
70077	Water	\$50,000	\$381,300	\$0	\$0	\$431,300
70078	Wellsite Damages, Loss, Right-of-Way	\$7,500	\$0	\$0	\$0	\$7,500
70116	Containment Disposal Expense	\$212,000	\$0	\$0	\$0	\$212,000
70169	Camp Rentals	\$50,000	\$0	\$0	\$0	\$50,000
70186	Flowback Tester	\$0	\$18,400	\$37,500	\$0	\$55,900
70198	Sand/Proppant	\$0	\$550,700	\$0	\$0	\$550,700
70243	Mud Logging	\$12,000	\$0	\$0	\$0	\$12,000
70285	Drilling Operations Center	\$7,500	\$0	\$0	\$0	\$7,500
70285	Water Transfer	\$0	\$27,800	\$0	\$0	\$27,800
70286	Water Treatment	\$0	\$22,400	\$0	\$0	\$22,400
70289	Frac Plugs	\$0	\$25,700	\$0	\$0	\$25,700
70291	Frac Valve / Frac Tree	\$0	\$46,100	\$0	\$0	\$46,100
70529	Safety Case	\$5,000	\$0	\$0	\$0	\$5,000
Subtotal Intangible Development Costs		\$2,580,000	\$2,760,400	\$175,000	\$0	\$5,515,400

Tangible Development Costs

Acct	Description	Dry Hole	Completion	Equipping	Additional Cost	Total Well Cost
71001	Artificial Lift Equipment	\$0	\$0	\$30,000	\$0	\$30,000
71012	Flow Lines	\$0	\$0	\$165,000	\$0	\$165,000
71019	Intermediate Casing	\$255,000	\$0	\$0	\$0	\$255,000
71032	Other Subsurface Equipment	\$35,000	\$0	\$18,000	\$0	\$53,000
71034	Personnel Safety Systems	\$0	\$3,300	\$0	\$0	\$3,300
71036	Pipe, Valves, Fittings and Anodes	\$0	\$0	\$15,000	\$0	\$15,000
71040	Production Casing	\$190,000	\$0	\$0	\$0	\$190,000
71050	Surface Casing	\$15,000	\$0	\$0	\$0	\$15,000
71053	Tubing	\$0	\$0	\$90,000	\$0	\$90,000
71056	Wellhead Assembly	\$35,000	\$0	\$35,000	\$0	\$70,000
Subtotal Tangible Materials Cost		\$530,000	\$3,300	\$353,000	\$0	\$886,300

Description	Dry Hole	Completion	Equipping	Additional Cost	Total Well Cost
Sub-Total Intangible Material Costs	\$2,580,000	\$2,760,400	\$175,000	\$0	\$5,515,400
Sub-Total Tangible Material Costs	\$530,000	\$3,300	\$353,000	\$0	\$886,300
Grand Total	\$3,110,000	\$2,763,700	\$528,000	\$0	\$6,401,700
Less Outside Interests	\$1,531,783	\$1,361,218	\$260,058	\$0	\$3,153,059
Total Net Costs	\$1,578,217	\$1,402,482	\$267,942	\$0	\$3,248,641

No Approvers for this Project

Partner Response:

Company	Working Interest %	Costs	Approve By	Date
Gross				
Comments				



AFE Project Summary

AFE #	11-18-0183	PROJECT NAME	PALMILLO 26 BATTERY		
PROPERTY #	pending1	OPERATOR	Apache Corp		
		LEASE NUMBERS			
PROSPECT NAME	ARTESIA	PROSPECT #	NM3001		
COUNTY/STATE	EDDY / NEW MEXICO	DISTRICT	NW DISTRICT	API #	
		APACHE FIELD NAME		JOA #	
		FOCUS AREA			
OBJECTIVE	Build Production Facility				
LEGAL DESCRIPTION					

00

PROJECTS

Type	AFE #	WI %	Description
Production Facility.	11-18-0183	50.746530	Install a production facility for the Palmillo 26. Facility will consist of 6-1000 bbl tanks, 1-1000 bbl skim tank, 1 heater treater, 6-6"x16" testers, gas scrubber, flare, VRU, LACT unit, transfer pumps, water transfer line and gas lift compression. Flowlines and GL lines will be charged to the equipping portion of the drilling AFE's.

Intangible Development Costs

ACCT	Description	Budget	Additional Cost	Total Well Cost
70011	Company Supervision	\$25,000	\$0	\$25,000
70012	Company Vehicle and/or Boat	\$5,000	\$0	\$5,000
70016	Construction	\$646,000	\$0	\$646,000
70026	Electrical Contract	\$20,000	\$0	\$20,000
70027	Engineering Design and Drafting	\$10,000	\$0	\$10,000
70030	Environmental/Safety Remediation	\$5,000	\$0	\$5,000
70031	Equipment Rental	\$30,000	\$0	\$30,000
70065	Road and Site Preparation	\$35,000	\$0	\$35,000
70067	Salt Water Disposal	\$30,000	\$0	\$30,000
70078	Wellsite Damages, Loss, Right-of-Way	\$10,000	\$0	\$10,000
70091	Compressor Rental-Labor & Materials	\$110,000	\$0	\$110,000
70121	Automation	\$25,000	\$0	\$25,000
Sub-Total Intangible Costs		\$951,000	\$0	\$951,000

Tangible Development Costs

ACCT	Description	Budget	Additional Cost	Total Well Cost
71018	Instrumentation	\$180,000	\$0	\$180,000
71026	Electrical Materials	\$45,000	\$0	\$45,000
71027	Measurement or Metering Equipment	\$170,000	\$0	\$170,000
71033	Other Surface Equipment	\$75,000	\$0	\$75,000
71036	Pipe, Valves, Fittings and Anodes	\$495,000	\$0	\$495,000
71043	Pumps	\$50,000	\$0	\$50,000
71046	Separators	\$360,000	\$0	\$360,000
71051	Tanks	\$280,000	\$0	\$280,000
71052	Treaters	\$60,000	\$0	\$60,000
Sub-Total Tangible Material Costs		\$1,715,000	\$0	\$1,715,000

Description	Budget	Additional Cost	Total Well Cost
Intangible Costs	\$951,000	\$0	\$951,000
Tangible Costs	\$1,715,000	\$0	\$1,715,000
Grand Total	\$2,666,000	\$0	\$2,666,000

AFE#: 11-18-0183 | Project Name: PALMILLO 26 BATTERY

Date Printed: 3/12/2018 | Page 1 of 2

Less Outside Interests	\$1,313,098	\$0	\$1,313,098
Total Net Costs	\$1,352,902	\$0	\$1,352,902

No Approvers for this Project

Partner Response:				
Company	Working Interest %	Costs	Approve By	Date
Gross		\$0		
Comments				



VIA CERTIFIED MAIL RETURN RECEIPT
ARTICLE #7017 1070 0001 1666 1510

March 12, 2018

PGP Holdings I, LLC
104 Townpark Drive
Kennesaw, Georgia 30144

RE: Palmillo 26 State #315H and #316H Well Proposals & Palmillo 26 Facility Proposal
Section 26, T19S-R28E
Eddy County, New Mexico

To Whom It May Concern,

Apache Corporation ("Apache"), proposes the drilling of the following wells located in the N/2N/2 of Section 26, Township 19 South, Range 28 East, Eddy County, New Mexico all to be drilled from the same surface pad location ("Operations") as shown on the attached Exhibit "A". Apache anticipates that it will begin the Operations in August 2018.

- 1) Palmillo 26 State #315H ("315H") with a proposed surface location to be located in the NE/4NE/4 (Unit A) of Section 26, Township 19S, Range 28 East, Eddy County, New Mexico. The proposed bottom hole location of the 315H will be located in the NW/4NW/4 (Unit D) of Section 26, Township 19 South, Range 28 East, Eddy County New Mexico. The 315H will have a targeted interval located in the 3rd Bone Spring formation (~8,600' TVD) to a Total Measured Depth of approximately 13,950'. The estimated cost of drilling and completing the 315H is \$6,217,700.00 as found on the enclosed AFE #11-18-0181. The 315H is the initial well in the proration unit.
- 2) Palmillo 26 State #316H ("316H") with a proposed surface location to be located in the NE/4NE/4 (Unit A) of Section 26, Township 19S, Range 28 East, Eddy County, New Mexico. The proposed bottom hole location of the 316H will be located in the NW/4NW/4 (Unit D) of Section 26, Township 19 South, Range 28 East, Eddy County New Mexico. The 316H will have a targeted interval located in the 3rd Bone Spring formation (~8,600' TVD) to a Total Measured Depth of approximately 13,950'. The estimated cost of drilling and completing the 316H is \$6,284,700.00 as found on the enclosed AFE #11-18-0182. The 316H is the infill well in the proration unit.
- 3) Also enclosed is AFE #11-18-0183 for the facility. The estimated cost of the Palmillo 26 facility is \$2,666,000. We ask that you sign this AFE election at the same time as you sign the drilling and completion AFE as the facility AFE is not a separate election; it is a separate AFE for internal administrative purposes. A separate facility agreement will be sent at a later date.

Apache is proposing the Operations under the terms of a modified 1989 AAPL Model Form Operating Agreement ("JOA") covering all of Section 26 with the following general provisions:

- 100%/300% Non-consenting penalty
- Drilling and Producing Rate of \$7,000/\$700
- Apache named as Operator



PGP Holdings I, LLC
Palmillo 26 State 315H and 316H
March 12, 2018
Page 2 of 4

If you wish to participate in the Operations, please sign and return the elections and the AFEs in the enclosed yellow return envelope. A JOA will be sent separately to you for review and execution at a later date.

Apache's records indicate you own a 3.993056% working interest in the 160 acre proration unit. If you do not wish to participate in the Operations, Apache is willing to discuss an acquisition of your interest, contingent on reaching mutually satisfactory terms.

Apache desires to develop Section 26 on a 640 acre basis as indicated in the previous plan of development letter dated February 8, 2018. As of the date of this letter, Apache has not received 100% commitment from the owners in Section 26 to move forward with a single section development and it is necessary to propose wells on a 160 acre basis. Should you desire to participate in the 640 acre single section development, please contact me as indicated below.

If we do not reach an agreement within thirty (30) days from the date of this letter, Apache will apply to the New Mexico Oil Conservation Division for compulsory pooling of your interest into a spacing unit for the proposed well(s).

Should you have any further questions, please contact me at 432.818.1096 or ashley.stpierre@apachecorp.com.

Sincerely,

Ashley St. Pierre, CPL
Landman – Permian Region
Enclosure

PGP Holdings I, LLC
Palmillo 26 State 315H and 316H
March 12, 2018
Page 3 of 4

_____ Elects to participate in the drilling and completion of the Palmillo 26 State #315H

OR

_____ Does **NOT** elect to participate in the drilling and completion of the Palmillo 26 State #315H

_____ Elects to participate in the drilling and completion of the Palmillo 26 State #316H

OR

_____ Does **NOT** elect to participate in the drilling and completion of the Palmillo 26 State #316H

_____ Elects to participate in the facility for the Palmillo 26 State wells

OR

_____ Does **NOT** elect to participate in the facility for the Palmillo 26 State wells

PGP Holdings I, LLC

By: _____

Printed Name: _____

Date: _____

EXHIBIT "A"

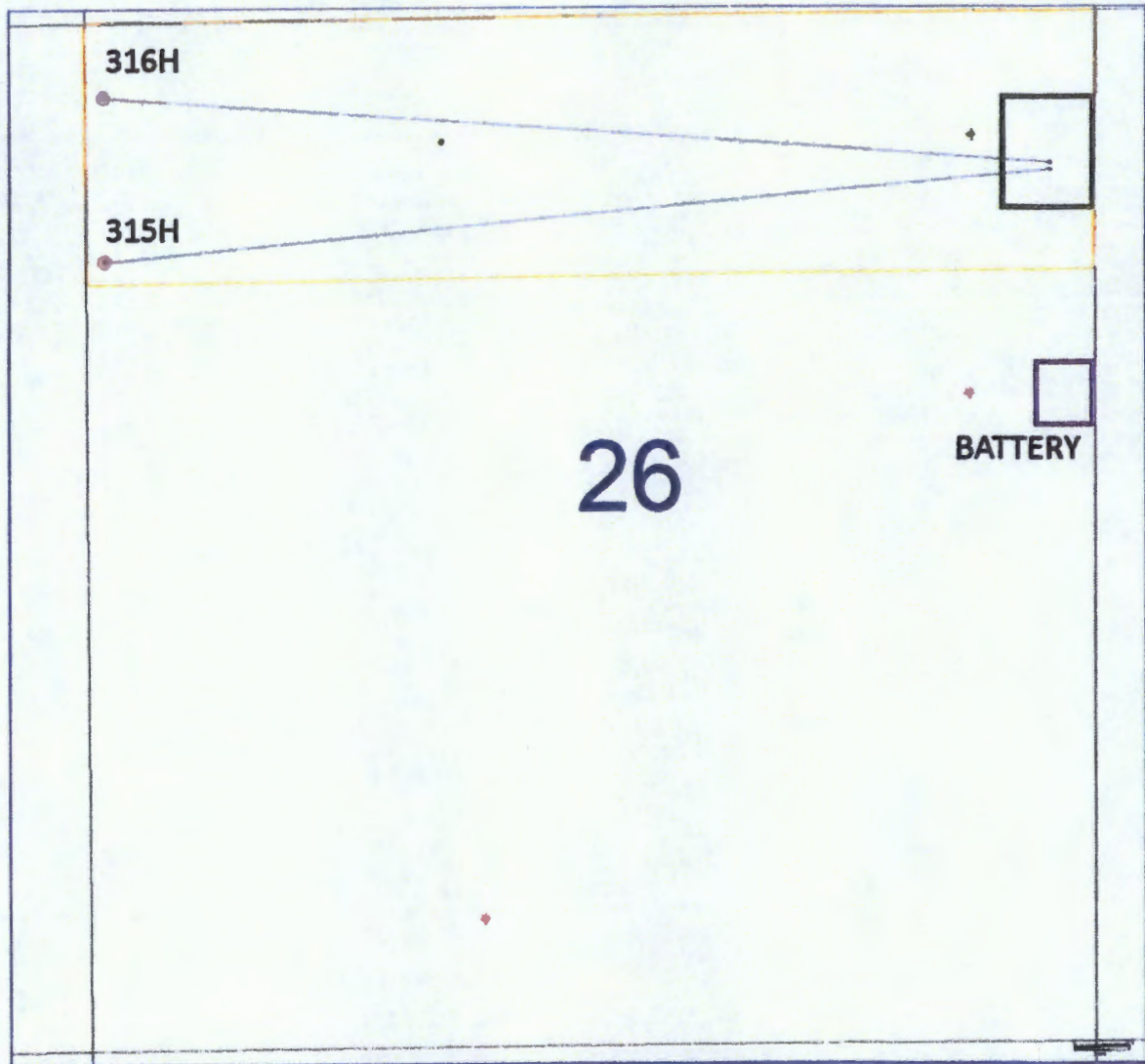



AFE Summary

AFE #	11-18-0181	PROJECT NAME	PALMILLO 26 STATE COM 315H		
PROPERTY #	pending1	OPERATOR	Apache Corp		
		LEASE NUMBERS			
PROSPECT NAME	ARTEZIA	PROSPECT #	NM3001		
COUNTY/STATE	EDDY / NEW MEXICO	DISTRICT	NW DISTRICT	API #	
		APACHE FIELD NAME		JOA #	
		FOCUS AREA			

LEGAL DESCRIPTION

26-T19S-R28E

PROJECTS

Type	AFE #	WI %	Objective	Description
Drilling	11-18-0181-DH	50.746530	3rd Bone Spring Sand	Drill a Horizontal hole in the 3rd Bone Spring Sand. Preset a 17-1/2" hole to 400' with spudder rig. Run 13-3/8" 48# H-40 STC casing and cement to surface. Move in big rig. Drill a 12-1/4" hole to 8200'. Run 9-5/8" 40# HCL-80 BTC intermediate casing and cement to surface with 2 stage cement job. Drill 8-3/4" curve from KOP ~8300' to landing ~9000' MD. Drill 8-1/2" lateral to ~13450. Run and cement 5-1/2" 17# CYP-110 GB-CD x 5-1/2" 17# CYP-110 BTC casing. Estimated Spud to Rig Release 22 days plus 1 day MIRU. \$23k/day rig rate.
Completion	11-18-0181-CP	50.746530	Bone Spring	24 Stage P&P complete 4300 ft. lateral @ 160 ft/stg 2000 #/ft. 0% RC 48 bb/r Water @ 1.5 \$/bbl.
Equipping	11-18-0181-EQ	50.746530	Install artificial lift	This AFE will provide funds to equip and produce a horizontal well in the Palmillo development. The funds requested will be used to purchase and install production flowlines and gas injection line from wellhead to the battery and from the compressor discharge to the wellhead, headers for production flowlines and gas injection flowline for the pad, installation of artificial lift, flow back for two weeks, wellhead automation, and production tree.

Intangible Development Costs

Acct	Description	Dry Hole	Completion	Equipping	Additional Cost	Total Well Cost
65506	Drilling/Percentage Development Overhead	\$9,500	\$0	\$0	\$0	\$9,500
70003	Bits Coreheads and Reamers	\$80,000	\$3,800	\$0	\$0	\$83,800
70004	Casing Crews	\$40,000	\$0	\$0	\$0	\$40,000
70006	Cement and Cementing Services	\$247,000	\$0	\$0	\$0	\$247,000
70007	Chemicals	\$0	\$155,300	\$0	\$0	\$155,300
70008	Communications	\$6,000	\$0	\$0	\$0	\$6,000
70011	Company Supervision	\$4,000	\$13,900	\$15,000	\$0	\$32,900
70012	Company Vehicle and/or Boat	\$1,000	\$1,000	\$0	\$0	\$2,000
70017	Contract Labor	\$60,000	\$0	\$42,500	\$0	\$102,500
70019	Contract Rigs - Daywork	\$572,000	\$100	\$20,000	\$0	\$592,100
70021	Contract Supervision	\$72,000	\$79,600	\$15,000	\$0	\$166,600
70022	Directional Drilling	\$215,000	\$0	\$0	\$0	\$215,000
70025	Drilling Fluids	\$245,000	\$0	\$0	\$0	\$245,000
70026	Electrical Contract	\$0	\$0	\$5,000	\$0	\$5,000
70031	Equipment Rental	\$138,000	\$32,300	\$15,000	\$0	\$185,300
70034	Formation and Well Stimulation	\$0	\$723,100	\$0	\$0	\$723,100
70035	Formation Testing	\$0	\$64,100	\$0	\$0	\$64,100
70037	Fuel	\$83,000	\$194,800	\$0	\$0	\$277,800
70046	Land and Site Reclamation	\$10,000	\$0	\$0	\$0	\$10,000
70047	Legal and Curative	\$25,000	\$0	\$0	\$0	\$25,000
70049	Logging	\$50,000	\$199,500	\$0	\$0	\$249,500
70054	LOE-Other	\$30,000	\$0	\$0	\$0	\$30,000

AFE#: 11-18-0181 | Project Name: PALMILLO 26 STATE COM 315H

Date Printed: 3/12/2018 | Page 1 of 2

Intangible Development Costs						
Acct	Description	Dry Hole	Completion	Equipping	Additional Cost	Total Well Cost
70064	Rig Mobilization	\$62,500	\$0	\$0	\$0	\$62,500
70065	Road and Site Preparation	\$50,000	\$5,600	\$0	\$0	\$55,600
70067	Salt Water Disposal	\$0	\$22,500	\$0	\$0	\$22,500
70069	Coiled Tubing	\$0	\$192,400	\$0	\$0	\$192,400
70074	Trucking and Hauling	\$40,000	\$0	\$25,000	\$0	\$65,000
70076	Tubular Inspection/Testing	\$15,000	\$0	\$0	\$0	\$15,000
70077	Water	\$50,000	\$381,300	\$0	\$0	\$431,300
70078	Wellsite Damages, Loss, Right-of-Way	\$5,000	\$0	\$0	\$0	\$5,000
70116	Containment Disposal Expense	\$212,000	\$0	\$0	\$0	\$212,000
70169	Camp Rentals	\$50,000	\$0	\$0	\$0	\$50,000
70186	Flowback Tester	\$0	\$18,400	\$37,500	\$0	\$55,900
70198	Sand/Proppant	\$0	\$550,700	\$0	\$0	\$550,700
70243	Mud Logging	\$12,000	\$0	\$0	\$0	\$12,000
70255	Drilling Operations Center	\$7,000	\$0	\$0	\$0	\$7,000
70285	Water Transfer	\$0	\$27,800	\$0	\$0	\$27,800
70286	Water Treatment	\$0	\$22,400	\$0	\$0	\$22,400
70289	Frac Plugs	\$0	\$25,700	\$0	\$0	\$25,700
70291	Frac Valve / Frac Tree	\$0	\$46,100	\$0	\$0	\$46,100
70529	Safety Case	\$5,000	\$0	\$0	\$0	\$5,000
Subtotal Intangible Development Costs		\$2,396,000	\$2,760,400	\$175,000	\$0	\$5,331,400

Tangible Development Costs						
Acct	Description	Dry Hole	Completion	Equipping	Additional Cost	Total Well Cost
71001	Artificial Lift Equipment	\$0	\$0	\$30,000	\$0	\$30,000
71012	Flow Lines	\$0	\$0	\$165,000	\$0	\$165,000
71019	Intermediate Casing	\$255,000	\$0	\$0	\$0	\$255,000
71032	Other Subsurface Equipment	\$35,000	\$0	\$18,000	\$0	\$53,000
71034	Personnel Safety Systems	\$0	\$3,300	\$0	\$0	\$3,300
71036	Pipe, Valves, Fittings and Anodes	\$0	\$0	\$15,000	\$0	\$15,000
71040	Production Casing	\$190,000	\$0	\$0	\$0	\$190,000
71050	Surface Casing	\$15,000	\$0	\$0	\$0	\$15,000
71053	Tubing	\$0	\$0	\$90,000	\$0	\$90,000
71056	Wellhead Assembly	\$35,000	\$0	\$35,000	\$0	\$70,000
Subtotal Tangible Materials Cost		\$330,000	\$3,300	\$353,000	\$0	\$686,300

Description	Dry Hole	Completion	Equipping	Additional Cost	Total Well Cost
Sub-Total Intangible Material Costs	\$2,396,000	\$2,760,400	\$175,000	\$0	\$5,331,400
Sub-Total Tangible Material Costs	\$330,000	\$3,300	\$353,000	\$0	\$686,300
Grand Total	\$2,926,000	\$2,763,700	\$528,000	\$0	\$6,217,700
Less Outside Interests	\$1,441,157	\$1,361,218	\$260,058	\$0	\$3,062,433
Total Net Costs	\$1,484,843	\$1,402,482	\$267,942	\$0	\$3,155,267

No Approvers for this Project

Partner Response:				
Company Gross	Working Interest %	Costs	Approve By	Date
Comments				



AFE Summary

AFE #	11-18-0182	PROJECT NAME	PALMILLO 26 STATE COM 316H		
PROPERTY #	pending1	OPERATOR	Apache Corp		
		LEASE NUMBERS			
PROSPECT NAME	ARTESIA	PROSPECT #	NM3001		
COUNTY/STATE	EDDY / NEW MEXICO	DISTRICT	NW DISTRICT	API #	
		APACHE FIELD NAME		JOA #	
		FOCUS AREA			

LEGAL DESCRIPTION

26-T195-R28E

PROJECTS

Type	AFE #	WI %	Objective	Description
Drilling	11-18-0182-DH	50.746530	3rd Bone Spring Sand	Drill a Horizontal hole in the 3rd Bone Spring Sand. Preset a 17-1/2" hole to 400' with spudder rig. Run 13-3/8" 48# H-40 STC casing and cement to surface. Move in big rig. Drill a 12-1/4" hole to 8200'. Run 1-5/8" 40# HCL-80 BTC intermediate casing and cement to surface with 2 stage cement job. Drill 8-3/4" curve from KOP ~8300' to landing ~9000' MD. Drill 8-1/2" lateral to ~13450'. Run and cement 5-1/2" 17# CYP-110 GB-CD x 5-1/2" 17# CYP-110 BTC casing. Estimated Spud to Rig Release 22 days plus 3 day MIRU. \$23k/day rig rate.
Completion	11-18-0182-CP	50.746530	Bone Spring	24 Stage P&P complete 4300 ft. lateral @ 180 ft/stg 2000 #/ft. 0% RC 48 bbl/ft Water @ 1.5 #/bbl.
Equipping	11-18-0182-EQ	50.746530	Install artificial lift	This AFE will provide funds to equip and produce a horizontal well in the Palmillo development. The funds requested will be used to purchase and install production flowlines and gas injection line from wellhead to the battery and from the compressor discharge to the wellhead, headers for production flowlines and gas injection flowline for the pad, installation of artificial lift, flow back for two weeks, wellhead automation, and production tree.

		Intangible Development Costs				
Acct	Description	Dry Hole	Completion	Equipping	Additional Cost	Total Well Cost
65506	Drilling/Percentage Development Overhead	\$10,000	\$0	\$0	\$0	\$10,000
70003	Bits Coreheads and Reamers	\$80,000	\$3,800	\$0	\$0	\$83,800
70004	Casing Crews	\$40,000	\$0	\$0	\$0	\$40,000
70006	Cement and Cementing Services	\$247,000	\$0	\$0	\$0	\$247,000
70007	Chemicals	\$0	\$155,300	\$0	\$0	\$155,300
70008	Communications	\$6,000	\$0	\$0	\$0	\$6,000
70011	Company Supervision	\$4,000	\$13,900	\$15,000	\$0	\$32,900
70012	Company Vehicle and/or Boat	\$1,000	\$1,000	\$0	\$0	\$2,000
70017	Contract Labor	\$60,000	\$0	\$42,500	\$0	\$102,500
70019	Contract Rigs - Daywork	\$618,000	\$100	\$20,000	\$0	\$638,100
70021	Contract Supervision	\$78,000	\$79,800	\$15,000	\$0	\$172,600
70022	Directional Drilling	\$215,000	\$0	\$0	\$0	\$215,000
70025	Drilling Fluids	\$250,000	\$0	\$0	\$0	\$250,000
70026	Electrical Contract	\$0	\$0	\$5,000	\$0	\$5,000
70031	Equipment Rental	\$140,000	\$32,300	\$15,000	\$0	\$187,300
70034	Formation and Well Stimulation	\$0	\$723,100	\$0	\$0	\$723,100
70035	Formation Testing	\$0	\$64,100	\$0	\$0	\$64,100
70037	Fuel	\$90,000	\$194,800	\$0	\$0	\$284,800
70046	Land and Site Reclamation	\$10,000	\$0	\$0	\$0	\$10,000
70047	Legal and Curative	\$25,000	\$0	\$0	\$0	\$25,000
70049	Logging	\$50,000	\$199,500	\$0	\$0	\$249,500
70054	LOE-Other	\$30,000	\$0	\$0	\$0	\$30,000

AFE#: 11-18-0182 | Project Name: PALMILLO 26 STATE COM 316H

Date Printed: 3/12/2018 | Page 1 of 2

Intangible Development Costs						
Acct	Description	Dry Hole	Completion	Equipping	Additional Cost	Total Well Cost
70064	Rig Mobilization	\$62,500	\$0	\$0	\$0	\$62,500
70065	Road and Site Preparation	\$50,000	\$5,600	\$0	\$0	\$55,600
70067	Salt Water Disposal	\$0	\$22,500	\$0	\$0	\$22,500
70069	Coiled Tubing	\$0	\$192,400	\$0	\$0	\$192,400
70074	Trucking and Hauling	\$40,000	\$0	\$25,000	\$0	\$65,000
70076	Tubular Inspection/Testing	\$15,000	\$0	\$0	\$0	\$15,000
70077	Water	\$50,000	\$381,300	\$0	\$0	\$431,300
70078	Wellsite Damages, Loss, Right-of-Way	\$5,000	\$0	\$0	\$0	\$5,000
70116	Containment Disposal Expense	\$212,000	\$0	\$0	\$0	\$212,000
70169	Camp Rentals	\$50,000	\$0	\$0	\$0	\$50,000
70186	Flowback Tester	\$0	\$18,400	\$37,500	\$0	\$55,900
70198	Sand/Proppant	\$0	\$550,700	\$0	\$0	\$550,700
70243	Mud Logging	\$12,000	\$0	\$0	\$0	\$12,000
70255	Drilling Operations Center	\$7,500	\$0	\$0	\$0	\$7,500
70285	Water Transfer	\$0	\$27,800	\$0	\$0	\$27,800
70286	Water Treatment	\$0	\$22,400	\$0	\$0	\$22,400
70289	Frac Plugs	\$0	\$25,700	\$0	\$0	\$25,700
70291	Frac Valve / Frac Tree	\$0	\$46,100	\$0	\$0	\$46,100
70529	Safety Case	\$5,000	\$0	\$0	\$0	\$5,000
Subtotal Intangible Development Costs		\$2,463,000	\$2,760,400	\$175,000	\$0	\$5,398,400

Tangible Development Costs						
Acct	Description	Dry Hole	Completion	Equipping	Additional Cost	Total Well Cost
71001	Artificial Lift Equipment	\$0	\$0	\$30,000	\$0	\$30,000
71012	Flow Lines	\$0	\$0	\$165,000	\$0	\$165,000
71019	Intermediate Casing	\$255,000	\$0	\$0	\$0	\$255,000
71032	Other Subsurface Equipment	\$35,000	\$0	\$18,000	\$0	\$53,000
71034	Personnel Safety Systems	\$0	\$3,300	\$0	\$0	\$3,300
71036	Pipe, Valves, Fittings and Anodes	\$0	\$0	\$15,000	\$0	\$15,000
71040	Production Casing	\$190,000	\$0	\$0	\$0	\$190,000
71050	Surface Casing	\$15,000	\$0	\$0	\$0	\$15,000
71053	Tubing	\$0	\$0	\$90,000	\$0	\$90,000
71056	Wellhead Assembly	\$35,000	\$0	\$35,000	\$0	\$70,000
Subtotal Tangible Materials Cost		\$530,000	\$3,300	\$353,000	\$0	\$886,300

Description	Dry Hole	Completion	Equipping	Additional Cost	Total Well Cost
Sub-Total Intangible Material Costs	\$3,443,000	\$2,760,400	\$175,000	\$0	\$5,398,400
Sub-Total Tangible Material Costs	\$530,000	\$3,300	\$353,000	\$0	\$886,300
Grand Total	\$2,993,000	\$2,763,700	\$528,000	\$0	\$6,284,700
Less Outside Interests	\$1,474,156	\$1,361,218	\$260,058	\$0	\$3,095,433
Total Net Costs	\$1,518,844	\$1,402,482	\$267,942	\$0	\$3,189,267

No Approvers for this Project

Partner Response:				
Company	Working Interest %	Costs	Approve By	Date
Gross				
Comments				



AFE Project Summary

AFE #	11-18-0183	PROJECT NAME	PALMILLO 26 BATTERY		
PROPERTY #	pending1	OPERATOR	Apache Corp		
		LEASE NUMBERS			
PROSPECT NAME	ARTESIA	PROSPECT #	NM3001		
COUNTY/STATE	EDDY / NEW MEXICO	DISTRICT	NW DISTRICT	API #	
		APACHE FIELD NAME		JOA #	
		FOCUS AREA			
OBJECTIVE	Build Production Facility				
LEGAL DESCRIPTION					

00

PROJECTS

Type	AFE #	WT %	Description
Production Facility.	11-18-0183	50.746530	Install a production facility for the Palmillo 26. Facility will consist of 6-1000 bbl tanks, 1-1000 bbl skim tank, 1 heater treater, 6-6'x16' besters, gas scrubber, flare, VRU, LACT unit, transfer pumps, water transfer line and gas lift compression. Flowlines and GL lines will be charged to the equipping portion of the drilling AFE's.

Intangible Development Costs

ACCT	Description	Budget	Additional Cost	Total Well Cost
70011	Company Supervision	\$25,000	\$0	\$25,000
70012	Company Vehicle and/or Boat	\$5,000	\$0	\$5,000
70016	Construction	\$646,000	\$0	\$646,000
70026	Electrical Contract	\$20,000	\$0	\$20,000
70027	Engineering Design and Drafting	\$10,000	\$0	\$10,000
70030	Environmental/Safety Remediation	\$5,000	\$0	\$5,000
70031	Equipment Rental	\$30,000	\$0	\$30,000
70065	Road and Site Preparation	\$35,000	\$0	\$35,000
70067	Salt Water Disposal	\$30,000	\$0	\$30,000
70078	Wellsite Damages, Loss, Right-of-Way	\$10,000	\$0	\$10,000
70091	Compressor Rental-Labor & Materials	\$110,000	\$0	\$110,000
70121	Automation	\$25,000	\$0	\$25,000
Sub-Total Intangible Costs		\$951,000	\$0	\$951,000

Tangible Development Costs

ACCT	Description	Budget	Additional Cost	Total Well Cost
71018	Instrumentation	\$180,000	\$0	\$180,000
71026	Electrical Materials	\$45,000	\$0	\$45,000
71027	Measurement or Metering Equipment	\$170,000	\$0	\$170,000
71033	Other Surface Equipment	\$75,000	\$0	\$75,000
71036	Pipe, Valves, Fittings and Anodes	\$495,000	\$0	\$495,000
71043	Pumps	\$50,000	\$0	\$50,000
71046	Separators	\$360,000	\$0	\$360,000
71051	Tanks	\$280,000	\$0	\$280,000
71052	Treaters	\$60,000	\$0	\$60,000
Sub-Total Tangible Material Costs		\$1,715,000	\$0	\$1,715,000

Description	Budget	Additional Cost	Total Well Cost
Intangible Costs	\$951,000	\$0	\$951,000
Tangible Costs	\$1,715,000	\$0	\$1,715,000
Grand Total	\$2,666,000	\$0	\$2,666,000

AFE#: 11-18-0183 | Project Name: PALMILLO 26 BATTERY

Date Printed: 3/12/2018 | Page 1 of 2

Less Outside Interests	\$1,313,098	\$0	\$1,313,098
Total Net Costs	\$1,352,902	\$0	\$1,352,902

No Approvers for this Project

Partner Response:				
Company	Working Interest %	Costs	Approve By	Date
Gross		\$0		
Comments				

**STATE OF NEW MEXICO
DEPARTMENT OF ENERGY, MINERALS AND NATURAL RESOURCES
OIL CONSERVATION DIVISION**

**APPLICATION OF APACHE CORPORATION
FOR A NON-STANDARD SPACING AND
PRORATION UNIT, NON-STANDARD
LOCATIONS, AND COMPULSORY POOLING,
EDDY COUNTY, NEW MEXICO.**

CASE NO. 16142

AFFIDAVIT

STATE OF NEW MEXICO)
) ss.
COUNTY OF BERNALILLO)

Jennifer L. Bradfute, attorney in fact and authorized representative of Apache Corporation, the Applicant herein, being first duly sworn, upon oath, states that the above-referenced Application was provided under the notice letter and proof of receipt attached hereto.

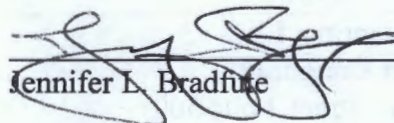

Jennifer L. Bradfute

SUBSCRIBED AND SWORN to before me this 8th day of May, 2018 by Jennifer L. Bradfute.

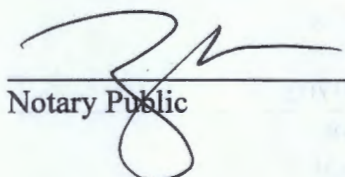

Notary Public

My commission expires: 12-07-2019

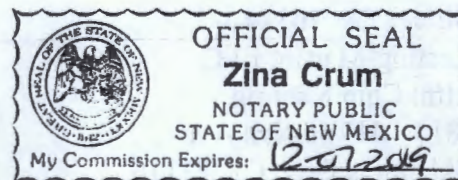
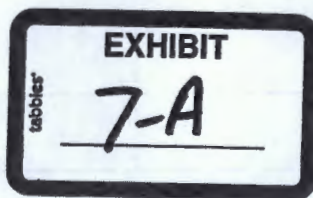

**Palmillo
Application
Mailed on 04/27/18**

ZPZ Delaware I LLC Attn: West Land Manager 303 Veterans Airpark Lane Midland, TX 79705	7017-2400-0001-1389-3673 5/2/18
PGP Holdings I LLC Attn: Tina Smith 104 Townpark Drive Kennesaw, GA 30144	7017-2400-0001-1389-4465 5/3/18
Marathon Oil Company/Marathon Oil Permian LLC Attn: Jessica Gorman 5555 San Felipe Street Houston, TX 7756	7017-2400-0001-1389-4472 5/3/18
EOG Resources, Inc. Attn: Wendy Dalton 5509 Champions Drive Midland, TX 79706	7017-2400-0001-1389-4489 05/08/18
Yates Brothers 105 South 4th Street Artesia, NM 88210	7017-2400-0001-1389-4496 5/2/18
Mewbourne Oil Company Attn: Lee Scarborough 500 West Texas, Suite 1020 Midland, Texas 79701	7017-2400-0001-1389-4502 5/2/18
Cimarex Energy Co Attn: Bari Sadler 600 N. Marienfeld St Midland, TX 79701	7017-2400-0001-1389-4519 5/2/18
Colgate Operating, LLC Attn: Taylor Craighead 306 W. Wall Street, Suite 500 Midland, TX 79701	7017-2400-0001-1389-4526 52/18
Chi Energy, Inc. Attn: John Qualls PO Box 1799 Midland, TX 79702	7017-2400-0001-1389-4533 05/10/18
Choctaw Oil Corp Attn: Don Buckalew PO Box 3 Olney, TX 76374	7017-2400-0000-5766-9891 5/3/18
Keating-Martin, LLC Attn: Chip Keating 5815 :N Western Ave Oklahoma City, OK 73116	7017-2400-0000-5766-9907 5/3/18

**Palmillo
Application
Mailed on 04/27/18**

Kennedy Minerals, Ltd Attn: Lisa Epperson 550 W. Texas Ave, Suite 655 Midland, TX 79701	7017-2400-0000-5766-9914 5/2/18
LBCA Investments, Inc. Attn: Catherine Metcalf 1827 North Hart Drive Orange, CA 92867	7017-2400-0000-5766-9921 5/8/18
Hayes Revocable Trust Attn: Michael Hayes 3608 Meadowridge Lane Midland, TX 79707	7017-2400-0000-5766-9945 05/02/18
Oxy USA WTP, Inc. Attn: Lauren Guest 5 Greenway Plaza, Ste 110 Houston, TX 77046	7017-2400-0000-5766-9952 5/7/18
The Charles W. Seltzer Trust 214 W. Texas, Ste 509 Midland, TX 79701	7017-2400-0000-5766-9969 05/09/18
The Shawna Seltzer Redwine Trust 4416 San Carlos Dallas, TX 75205	7017-2400-0000-5766-9976 5/3/18
Stephens & Johnson Op Co PO Box 2249 Wichita Falls, TX 76307	7017-2400-0000-5766-9983 5/7/18
Fasken Oil & Ranch LTD Attn: Land Manager 303 West Wall, Suite 1800 Midland, Texas 79701	7017-2400-0000-5766-9204 5/7/18
V-F Petroleum Attn: Land Manager P.O. Box 1889 Midland, Texas 79702	7017-2400-0000-5766-9198 05/10/18

Y:\dox\client\13454\0135\INDEX\W3185690.DOCX

ALERT: AS OF APRIL 30, USPS.COM NO LONGER SUPPORTS OUTDATED BROWSERS. TO CO...

USPS Tracking®

FAQs > (<http://faq.usps.com/?articleId=220900>)

Track Another Package +

Tracking Number: 70172400000113894533

Remove X

Your item was picked up at the post office at 11:35 am on May 10, 2018 in MIDLAND, TX 79701.

 **Delivered**

May 10, 2018 at 11:35 am
Delivered, Individual Picked Up at Post Office
MIDLAND, TX 79701

Get Updates ▾

Text & Email Updates

Tracking History

Product Information

U.S. Postal Service™ CERTIFIED MAIL® RECEIPT Domestic Mail Only	
For delivery information, visit our website at www.usps.com	
OFFICIAL USE	
Certified Mail Fee \$	
Extra Services & Fees (check box, add fee as appropriate)	
<input type="checkbox"/> Return Receipt (hardcopy)	\$
<input type="checkbox"/> Return Receipt (electronic)	\$
<input type="checkbox"/> Certified Mail Restricted Delivery	\$
<input type="checkbox"/> Adult Signature Required	\$
<input type="checkbox"/> Adult Signature Restricted Delivery	\$
Postage \$	
Total \$ 7.41	
Sent To Street	Chi Energy, Inc. Attn: John Qualls PO Box 1799 Midland, TX 79702 Palmillo JLB / 13434-0135
City, S	
PS Form 3800, April 2015 PSN 7530-02-000-9047 See Reverse for Instructions	

Can't find what you're looking for?

Go to our FAQs section to find answers to your tracking questions.

FAQs (<http://faq.usps.com/?articleId=220900>)

ALERT: AS OF APRIL 30, USPS.COM NO LONGER SUPPORTS OUTDATED BROWSERS. TO CO...

USPS Tracking®

FAQs > (<http://faq.usps.com/?articleId=220900>)

Track Another Package +

Tracking Number: 70172400000057669969

Remove X

Your item was picked up at the post office at 3:50 pm on May 9, 2018 in MIDLAND, TX 79701.

 **Delivered**

May 9, 2018 at 3:50 pm

Delivered, Individual Picked Up at Post Office
MIDLAND, TX 79701

Get Updates ▼

Text & Email Updates

Tracking History

Product Information

U.S. Postal Service™ CERTIFIED MAIL® RECEIPT Domestic Mail Only	
For delivery information, visit our website at www.usps.com ®.	
OFFICIAL USE	
Certified Mail Fee \$	
Extra Services & Fees (check box, add fee as appropriate)	
<input type="checkbox"/> Return Receipt (hardcopy)	\$
<input type="checkbox"/> Return Receipt (electronic)	\$
<input type="checkbox"/> Certified Mail Restricted Delivery	\$
<input type="checkbox"/> Adult Signature Required	\$
<input type="checkbox"/> Adult Signature Restricted Delivery	\$
Postage \$	
Total Postage \$	7.41
Sent To	The Charles W. Seltzer Trust
Street and A	214 W. Texas, Ste 509
City, State, ZIP	Midland, TX 79701
	Palmillo
	JLB / 13434-0135
PS Form 3800, April 2015 PSN 7530-02-000-9047 See Reverse for Instructions	

Can't find what you're looking for?

Go to our FAQs section to find answers to your tracking questions.

FAQs (<http://faq.usps.com/?articleId=220900>)

ALERT: AS OF APRIL 30, USPS.COM NO LONGER SUPPORTS OUTDATED BROWSERS. TO CO...

USPS Tracking®

FAQs > (<http://faq.usps.com/?articleId=220900>)

Track Another Package +

Tracking Number: 70172400000057669945

Remove X

Your item was delivered to an individual at the address at 2:42 pm on May 2, 2018 in MIDLAND, TX 79707.

 **Delivered**

May 2, 2018 at 2:42 pm
Delivered, Left with Individual
MIDLAND, TX 79707

Get Updates ▼

Text & Email Updates		▼
Tracking History		▼
Product Information		▼

Can't find what you're looking for?

Go to our FAQs section to find answers to your tracking questions.

ALERT: AS OF APRIL 30, USPS.COM NO LONGER SUPPORTS OUTDATED BROWSERS. TO CO...

USPS Tracking®

FAQs > (<http://faq.usps.com/?articleId=220900>)

Track Another Package +

Tracking Number: 70172400000057669198

Remove X

Expected Delivery on

THURSDAY

10

MAY
2018 ⓘ

by

8:00pm ⓘ

 **Delivered**

May 10, 2018 at 2:04 pm
Delivered, Individual Picked Up at Post Office
MIDLAND, TX 79701

Get Updates ▼

Text & Email Updates

Tracking History

Product Information

7017 2400 0000 5766 9198

U.S. Postal Service™ CERTIFIED MAIL® RECEIPT Domestic Mail Only	
For delivery information, visit our website at www.usps.com	
OFFICIAL USE	
Certified Mail Fee	\$
Extra Services & Fees (check box, add fee as appropriate)	
<input type="checkbox"/> Return Receipt (hardcopy)	\$
<input type="checkbox"/> Return Receipt (electronic)	\$
<input type="checkbox"/> Certified Mail Restricted Delivery	\$
<input type="checkbox"/> Adult Signature Required	\$
<input type="checkbox"/> Adult Signature Restricted Delivery	\$
<p>V-F Petroleum Attn: Land Manager P.O. Box 1889 Midland, Texas 79702 Palmillo / JLB/13454-0135</p>	
<p>PS Form 3800, April 2015 PSN 7530-02-000-9047 See Reverse for Instructions</p>	

ALBUQUERQUE, NEW MEXICO 87101
Postmark
APR 27 2018
USPS

Can't find what you're looking for?

SENDER: COMPLETE THIS SECTION

- Complete items 1, 2, and 3.
- Print your name and address on the reverse so that we can return the card to you.
- Attach this card to the back of the mailpiece, or on the front if space permits.

Apache Corporation
Attn: West Land Manager
303 Veterans Airpark Lane
Midland, TX 79705
Palmillo JLB / 13434-0135



9590 9402 3705 7335 1215 44

2. Article Number (Transfer from service label)

7017 2400 0001 1389 4458

PS Form 3811, July 2015 PSN 7530-02-000-9053

COMPLETE THIS SECTION ON DELIVERY

A. Signature

X

Robert J. Lora

☒ Agent☐ Addressee

B. Received by (Printed Name)

R-FOREE

C. Date of Delivery

4-28

D. Is delivery address different from item 1? ☐ Yes
If YES, enter delivery address below: ☐ No

3. Service Type

- ☐ Adult Signature
- ☐ Adult Signature Restricted Delivery
- ☒ Certified Mail®
- ☐ Certified Mail Restricted Delivery
- ☐ Collect on Delivery
- ☐ Collect on Delivery Restricted Delivery

- ☐ Priority Mail Express®
- ☐ Registered Mail™
- ☐ Registered Mail Restricted Delivery
- ☒ Return Receipt for Merchandise
- ☐ Signature Confirmation™
- ☐ Signature Confirmation Restricted Delivery

Restricted Delivery

Domestic Return Receipt

USPS TRACKING#

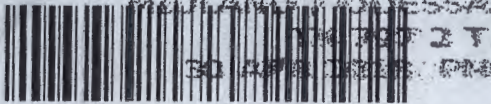

9590 9402 3705 7335 1215 44

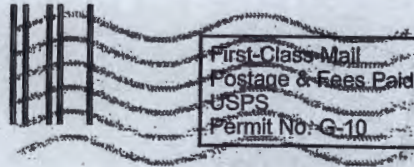
United States
Postal Service

* Sender: Please print your name, address, and ZIP+4® in this box.*

Jennifer L. Bradfute
Modrall Law Firm
P.O. Box 2168
Albuquerque, NM 87103

U.S. Postal Service™
CERTIFIED MAIL® RECEIPT
Domestic Mail Only

For delivery information, visit our website at www.usps.com®.

OFFICIAL USE

Certified Mail Fee

\$

Extra Services & Fees (check box, add fee as appropriate)

- ☐ Return Receipt (hardcopy) \$
- ☐ Return Receipt (electronic) \$
- ☐ Certified Mail Restricted Delivery \$
- ☐ Adult Signature Required \$
- ☐ Adult Signature Restricted Delivery \$

Postage

\$

Total Post

\$ 7.41

Sent To

Street

City, State

Apache Corporation
Attn: West Land Manager
303 Veterans Airpark Lane
Midland, TX 79705
Palmillo JLB / 13434-0135



PS Form 3800, April 2015 PSN 7530-02-000-9047

See Reverse for Instructions

7017 2400 0001 1389 4458

SENDER: COMPLETE THIS SECTION

- Complete items 1, 2, and 3.
- Print your name and address on the reverse so that we can return the card to you.
- Attach this card to the back of the mailpiece, or on the front if space permits.

1. Article Addressed to:

Choctaw Oil Corp
Attn: Don Buckalew
PO Box 3
Olney, TX 76374
Palmillo
JLB / 13434-0135



9590 9402 3705 7335 0192 23

2. Article Number (Transfer from service label)

7017 2400 0000 5766 9891

PS Form 3811, July 2015 PSN 7530-02-000-9053

COMPLETE THIS SECTION ON DELIVERY

A. Signature

- ☐ Agent
☐ Addressee

B. Received by (Printed Name)

Leann Mercer

C. Date of Delivery

4-30-18

- D. Is delivery address different from item 1? ☐ Yes
If YES, enter delivery address below: ☐ No



3. Service Type

- ☐ Adult Signature
☐ Adult Signature Restricted Delivery
☒ Certified Mail®
☐ Certified Mail Restricted Delivery
☐ Collect on Delivery
☐ Collect on Delivery Restricted Delivery
☐ Insured Mail
☐ Insured Mail Restricted Delivery (over \$500)
- ☐ Priority Mail Express®
☐ Registered Mail™
☐ Registered Mail Restricted Delivery
☒ Return Receipt for Merchandise
☐ Signature Confirmation™
☐ Signature Confirmation Restricted Delivery

Domestic Return Receipt

USPS TRACKING#



9590 9402 3705 7335 0192 23

United States
Postal Service

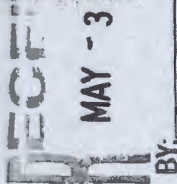

- Sender: Please print your name, address, and ZIP+4® in this box*

Jennifer L. Bradfute
Modrall Law Firm
P.O. Box 2168
Albuquerque, NM 87103

First-Class Mail
Postage & Fees Paid
USPS
Permit No. G-10

9-216868

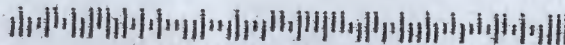

U.S. Postal Service™
CERTIFIED MAIL® RECEIPT
Domestic Mail Only

For delivery information, visit our website at www.usps.com

OFFICIAL USE

Certified Mail Fee

- Extra Services & Fees (check box, add fee as appropriate)
- ☐ Return Receipt (hardcopy) \$
☐ Return Receipt (electronic) \$
☐ Certified Mail Restricted Delivery \$
☐ Adult Signature Required \$
☐ Adult Signature Restricted Delivery \$

Postage

Total Postage
\$ 7.41

Sent To

Street and

City, State

Choctaw Oil Corp
Attn: Don Buckalew
PO Box 3
Olney, TX 76374
Palmillo
JLB / 13434-0135

PS Form 3800, April 2015 PSN 7530-02-000-9047

See Reverse for Instructions

7017 2400 0000 5766 9891

SENDER: COMPLETE THIS SECTION		COMPLETE THIS SECTION ON DELIVERY	
<ul style="list-style-type: none"> Complete items 1, 2, and 3. Print your name and address on the reverse so that we can return the card to you. Attach this card to the back of the mailpiece, or on the front if space permits. 		<p>A. Signature <input checked="" type="checkbox"/> Agent <input type="checkbox"/> Addressee</p> <p>X <i>Virginia Curtis</i></p>	
<p>1. Article Addressed to:</p> <p>Cimarex Energy Co Attn: Bari Sadler 600 N. Marienfeld St Midland, TX 79701 Palmillo JLB / 13434-0135</p>		<p>B. Received by (Printed Name) <i>VIRGINIA CURTIS</i></p> <p>C. Date of Delivery</p>	
<p>2. Article Number (Transfer from service label)</p> <p>7017 2400 0001 1389 4519</p>		<p>D. Is delivery address different from item 1? <input type="checkbox"/> Yes <input type="checkbox"/> No</p> <p>If YES, enter delivery address below:</p>	
<p>PS Form 3811, July 2015 PSN 7530-02-000-9053</p>		<p>3. Service Type</p> <p><input type="checkbox"/> Adult Signature <input type="checkbox"/> Priority Mail Express®</p> <p><input type="checkbox"/> Adult Signature Restricted Delivery <input type="checkbox"/> Registered Mail™</p> <p><input checked="" type="checkbox"/> Certified Mail® <input type="checkbox"/> Registered Mail Restricted Delivery</p> <p><input type="checkbox"/> Certified Mail Restricted Delivery <input type="checkbox"/> Return Receipt for Merchandise</p> <p><input type="checkbox"/> Collect on Delivery <input type="checkbox"/> Signature Confirmation™</p> <p><input type="checkbox"/> Collect on Delivery Restricted Delivery <input type="checkbox"/> Signature Confirmation Restricted Delivery</p>	

USPS TRACKING #

7017 2400 0001 1389 4519

9590 9402 3705 7335 1214 83

United States Postal Service

RECEIVED MAY - 2 2018

• Sender: Please print your name, address, and ZIP+4® in this box •

Jennifer L. Bradfute
Modrall Law Firm
P.O. Box 2168
Albuquerque, NM 87103

First-Class Mail
Postage & Fees Paid
USPS
Permit No. G-10

U.S. Postal Service™
CERTIFIED MAIL® RECEIPT
Domestic Mail Only

For delivery information, visit our website at www.usps.com

OFFICIAL USE

Certified Mail Fee \$

Extra Services & Fees (check box, add fee as appropriate)

☐ Return Receipt (hardcopy) \$

☐ Return Receipt (electronic) \$

☐ Certified Mail Restricted Delivery \$

☐ Adult Signature Required \$

☐ Adult Signature Restricted Delivery \$

Postage \$

Total Price \$ 7.41

Sent To

Street a

City, State

Cimarex Energy Co
Attn: Bari Sadler
600 N. Marienfeld St
Midland, TX 79701
Palmillo
JLB / 13434-0135

APR 27 2018
Postmark Here
USPS

PS Form 3800, April 2013 PSN 7530-02-000-9047 See Reverse for Instructions

SENDER: COMPLETE THIS SECTION

- Complete items 1, 2, and 3.
- Print your name and address on the reverse so that we can return the card to you.
- Attach this card to the back of the mailpiece, or on the front if space permits.

1. Article Addressed to:

Colgate Operating, LLC
Attn: Taylor Craighead
306 W. Wall Street, Suite 500
Midland, TX 79701
Palmillo
JLB / 13434-0135



9590 9402 3705 7335 1214 76

2. Article Number (Transfer from service label)

7017 2400 0001 1389 4526

PS Form 3811, July 2015 PSN 7530-02-000-9053

COMPLETE THIS SECTION ON DELIVERY

A. Signature

x Casey S. Goree

☐ Agent☐ Addressee

B. Received by (Printed Name)

C. Date of Delivery

4-30

D. Is delivery address different from item 1? ☐ Yes
If YES, enter delivery address below: ☐ No

3. Service Type

- ☐ Adult Signature
- ☐ Adult Signature Restricted Delivery
- ☐ Certified Mail®
- ☒ Certified Mail Restricted Delivery
- ☐ Collect on Delivery
- ☐ Collect on Delivery Restricted Delivery

- ☐ Priority Mail Express®
- ☐ Registered Mail™
- ☐ Registered Mail Restricted Delivery
- ☒ Return Receipt for Merchandise
- ☐ Signature Confirmation™
- ☐ Signature Confirmation Restricted Delivery

Restricted Delivery

Domestic Return Receipt

USPS TRACKING#



9590 9402 3705 7335 1214 76

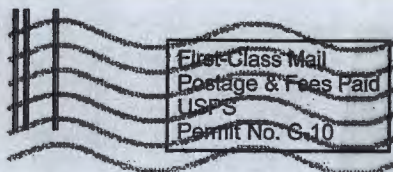

First-Class Mail
Postage & Fees Paid
USPS
Permit No. G-10

United States
Postal ServiceRECEIVED
MAY - 2 2018

• Sender: Please print your name, address, and ZIP+4® in this box•

Jennifer L. Bradfute
Modrall Law Firm
P.O. Box 2168
Albuquerque, NM 87103

U.S. Postal Service™
CERTIFIED MAIL® RECEIPT

Domestic Mail Only

For delivery information, visit our website at www.usps.com™.

OFFICIAL USE

Certified Mail Fee

\$

Extra Services & Fees (check box, add fee as appropriate)

- ☐ Return Receipt (hardcopy) \$
- ☐ Return Receipt (electronic) \$
- ☐ Certified Mail Restricted Delivery \$
- ☐ Adult Signature Required \$
- ☐ Adult Signature Restricted Delivery \$

Postage

\$

Total P&F

\$ 7.41

Sent To

Street at

City, State

Colgate Operating, LLC
Attn: Taylor Craighead
306 W. Wall Street, Suite 500
Midland, TX 79701
Palmillo
JLB / 13434-0135



PS Form 3800, April 2013 PSN 7530-02-000-9047

See Reverse for Instructions

SENDER: COMPLETE THIS SECTION

- Complete items 1, 2, and 3.
- Print your name and address on the reverse so that we can return the card to you.
- Attach this card to the back of the mailpiece, or on the front if space permits.

Keating-Martin, LLC
Attn: Chip Keating
5815 N Western Ave
Oklahoma City, OK 73116
Palmillo
JLB / 13434-0135



9590 9402 3705 7335 0192 16

2. Article Number (Transfer from service label)

7017 2400 0000 5766 9907

PS Form 3811, July 2015 PSN 7530-02-000-9053

COMPLETE THIS SECTION ON DELIVERY

A. Signature

x *Lauren P. Keating*
☐ Agent
☐ Addressee

B. Received by (Printed Name)

Lauren P. Keating

C. Date of Delivery

4-30

D. Is delivery address different from item 1?

If YES, enter delivery address below:

☐ Yes
☐ No

3. Service Type

- ☐ Adult Signature
- ☐ Adult Signature Restricted Delivery
- ☒ Certified Mail®
- ☐ Certified Mail Restricted Delivery
- ☐ Collect on Delivery
- ☐ Collect on Delivery Restricted Delivery
- ☐ Insured Mail
- ☐ Insured Mail Restricted Delivery (over \$500)

- ☐ Priority Mail Express®
- ☐ Registered Mail™
- ☐ Registered Mail Restricted Delivery
- ☒ Return Receipt for Merchandise
- ☐ Signature Confirmation™
- ☐ Signature Confirmation Restricted Delivery

Domestic Return Receipt

USPS TRACKING#

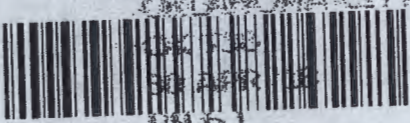

9590 9402 3705 7335 0192 16

First-Class Mail
Postage & Fees Paid
USPS
Permit No. G-10

United States
Postal Service

RECEIVED
MAY -3 2018
BY:

Sender: Please print your name, address, and ZIP+4® in this box®

Jennifer L. Bradfute
Modrall Law Firm
P.O. Box 2168
Albuquerque, NM 87103

U.S. Postal Service™
CERTIFIED MAIL® RECEIPT
Domestic Mail Only

For delivery information, visit our website at www.usps.com

OFFICIAL USE

Certified Mail Fee

- Extra Services & Fees (check box, add fee as appropriate)
- ☐ Return Receipt (hardcopy) \$
 - ☐ Return Receipt (electronic) \$
 - ☐ Certified Mail Restricted Delivery \$
 - ☐ Adult Signature Required \$
 - ☐ Adult Signature Restricted Delivery \$

Postage

\$

Total P&F

\$ 7.41

Sent To

Street or

City, State

Keating-Martin, LLC
Attn: Chip Keating
5815 N Western Ave
Oklahoma City, OK 73116
Palmillo
JLB / 13434-0135

PS Form 3811, April 2013 PSN 7530-02-000-9047

See Reverse for Instructions

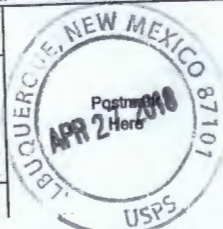

SENDER: COMPLETE THIS SECTION

- Complete items 1, 2, and 3.
- Print your name and address on the reverse so that we can return the card to you.
- Attach this card to the back of the mailpiece, or on the front if space permits.

1. Article Addressed to:

Kennedy Minerals, Ltd
Attn: Lisa Epperson
550 W. Texas Ave, Suite 655
Midland, TX 79701
Palmillo
JLB / 13434-0135



9590 9402 3705 7335 0192 09

2. Article Number (Transfer from service label)

7017 2400 0000 5766 9914

PS Form 3811, July 2015 PSN 7530-02-000-9053

COMPLETE THIS SECTION ON DELIVERY

A. Signature

- ☐ Agent
☐ Addressee

B. Received by (Printed Name)

Jennifer L. Bradt

C. Date of Delivery

4-30

- D. Is delivery address different from item 1? ☐ Yes
If YES, enter delivery address below: ☐ No

3. Service Type

- ☐ Adult Signature
☐ Adult Signature Restricted Delivery
☒ Certified Mail®
☐ Certified Mail Restricted Delivery
☐ Collect on Delivery
☐ Collect on Delivery Restricted Delivery
☐ Insured Mail
☐ Insured Mail Restricted Delivery (over \$500)

☐ Priority Mail Express®☐ Registered Mail™☐ Registered Mail Restricted Delivery☐ Return Receipt for Merchandise☐ Signature Confirmation™☐ Signature Confirmation Restricted Delivery

Domestic Return Receipt 1

USPS TRACKING#



9590 9402 3705 7335 0192 09

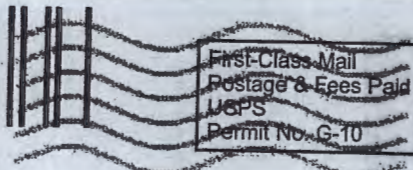

United States
Postal Service

RECEIVED
MAY - 2 2018

• Sender: Please print your name, address, and ZIP+4® in this box•

Jennifer L. Bradt
Modrail Law Firm
P.O. Box 2168
Albuquerque, NM 87103

U.S. Postal Service™
CERTIFIED MAIL® RECEIPT
Domestic Mail Only

For delivery information, visit our website at www.usps.com™

OFFICIAL USE

Certified Mail Fee

\$

Extra Services & Fees (check box, add fee as appropriate)

- ☐ Return Receipt (hardcopy) \$
☐ Return Receipt (electronic) \$
☐ Certified Mail Restricted Delivery \$
☐ Adult Signature Required \$
☐ Adult Signature Restricted Delivery \$

Postage

\$

Total

\$

Sent

7.41

Street

City, State

Kennedy Minerals, Ltd
Attn: Lisa Epperson
550 W. Texas Ave, Suite 655
Midland, TX 79701
Palmillo
JLB / 13434-0135



PS Form 3800, April 2015 PSN 7530-02-000-9047

See Reverse for Instructions

SENDER: COMPLETE THIS SECTION

- Complete items 1, 2, and 3.
- Print your name and address on the reverse so that we can return the card to you.
- Attach this card to the back of the mailpiece, or on the front if space permits.

1. Article Addressed to:

LBCA Investments, Inc.
Attn: Catherine Metcalf
1827 North Hart Drive
Orange, CA 92867
Palmillo
JLB / 13434-0135



9590 9402 3705 7335 0191 93

2. Article Number (Transfer from service label)

7017 2400 0000 5766 9921

PS Form 3811, July 2015 PSN 7530-02-000-9053

COMPLETE THIS SECTION ON DELIVERY

A. Signature

X

☐ Agent☐ Addressee

B. Received by (Printed Name)

C. Metcalf

C. Date of Delivery

4/30/2018

D. Is delivery address different from item 1? If YES, enter delivery address below:

☐ Yes☐ No

3. Service Type

☐ Adult Signature☐ Adult Signature Restricted Delivery☒ Certified Mail®☐ Certified Mail Restricted Delivery☐ Collect on Delivery☐ Collect on Delivery Restricted Delivery☐ Insured Mail☐ Insured Mail Restricted Delivery (over \$500)☐ Priority Mail Express®☐ Registered Mail™☐ Registered Mail Restricted Delivery☒ Return Receipt for Merchandise☐ Signature Confirmation™☐ Signature Confirmation Restricted Delivery

Domestic Return Receipt

USPS TRACKING#



9590 9402 3705 7335 0191 93

First-Class-Mail
Postage & Fees Paid
USPS
Permit No. G-10

United States
Postal Service

• Sender: Please print your name, address, and ZIP+4® in this box*

Jennifer L. Bradfute
Modrall Law Firm
P.O. Box 2168
Albuquerque, NM 87103

RECEIVED
MAY - 8 2018

BY:

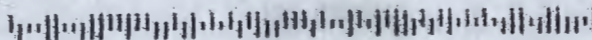

U.S. Postal Service™
CERTIFIED MAIL® RECEIPT
Domestic Mail Only

For delivery information, visit our website at www.usps.com

OFFICIAL USE

Certified Mail Fee

\$

Extra Services & Fees (check box, add fee as appropriate)

- ☐ Return Receipt (hardcopy) \$
- ☐ Return Receipt (electronic) \$
- ☐ Certified Mail Restricted Delivery \$
- ☐ Adult Signature Required \$
- ☐ Adult Signature Restricted Delivery \$

Postage

\$

Total Po

\$

7.41

Sent To

Street ar

City, Sta

LBCA Investments, Inc.
Attn: Catherine Metcalf
1827 North Hart Drive
Orange, CA 92867
Palmillo
JLB / 13434-0135

PS Form 3800, April 2015 PSN 7530-02-000-9047

See Reverse for Instructions

SENDER: COMPLETE THIS SECTION

- Complete items 1, 2, and 3.
- Print your name and address on the reverse so that we can return the card to you.
- Attach this card to the back of the mailpiece, or on the front if space permits.

Marathon Oil Company/
Marathon Oil Permian LLC
Attn: Jessica Gorman
5555 San Felipe Street
Houston, TX 7756
Palmillo - JLB / 13434-0135



9590 9402 3705 7335 1215 20

2 Article Number (Transfer from service label)

7017 2400 0001 1389 4472

PS Form 3811, July 2015 PSN 7530-02-000-9053

COMPLETE THIS SECTION ON DELIVERY

A. Signature

X

Richard Vargas
B. Received by (Printed Name)
Richard Vargas

☐ Agent
☐ Addressee

C. Date of Delivery

4/30/18

D. Is delivery address different from item 1? ☐ Yes
If YES, enter delivery address below: ☐ No

3. Service Type

- ☐ Adult Signature
☐ Adult Signature Restricted Delivery
☒ Certified Mail®
☐ Certified Mail Restricted Delivery
☐ Collect on Delivery
☐ Collect on Delivery Restricted Delivery
☐ Registered Mail
☐ Registered Mail Restricted Delivery
☐ Registered Mail Restricted Delivery (over \$500)
☐ Priority Mail Express®
☐ Registered Mail™
☐ Registered Mail Restricted Delivery
☒ Return Receipt for Merchandise
☐ Signature Confirmation™
☐ Signature Confirmation Restricted Delivery

Domestic Return Receipt

USPS TRACKING



9590 9402 3705 7335 1215 20

First-Class Mail
Postage & Fees Paid
USPS
Permit No. G-10

United States
Postal Service

RECEIVED
MAY -3 2018
BY:

• Sender: Please print your name, address, and ZIP+4® in this box*

Jennifer L. Bradfute
Modrall Law Firm
P.O. Box 2168
Albuquerque, NM 87103

U.S. Postal Service™
CERTIFIED MAIL® RECEIPT
Domestic Mail Only

For delivery information, visit our website at www.usps.com.

OFFICIAL USE

Certified Mail Fee

Extra Services & Fees (check box, add fee as appropriate)
☐ Return Receipt (hardcopy) \$
☐ Return Receipt (electronic) \$
☐ Certified Mail Restricted Delivery \$
☐ Adult Signature Required \$
☐ Adult Signature Restricted Delivery \$

Postage

\$

Total

\$7.41

Sent

Street

City

Marathon Oil Company/
Marathon Oil Permian LLC
Attn: Jessica Gorman
5555 San Felipe Street
Houston, TX 7756
Palmillo JLB / 13434-0135

PS Form 3800, April 2015 PSN 7530-02-000-9047

See Reverse for Instructions

7017 2400 0001 1389 4472

SENDER: COMPLETE THIS SECTION

- Complete items 1, 2, and 3.
- Print your name and address on the reverse so that we can return the card to you.
- Attach this card to the back of the mailpiece, or on the front if space permits.

1. Article Addressed to:

Mewbourne Oil Company
Attn: Lee Scarborough
500 West Texas, Suite 100
Midland, Texas 79701
Palmillo
JLB / 13434-0135



9590 9402 3705 7335 1214 90

2. Article Number (Transfer from service label)

7017 2400 0001 1389 4502

PS Form 3811, July 2015 PSN 7530-02-000-9053

COMPLETE THIS SECTION ON DELIVERY

A. Signature

X

☐ Agent
☐ Addressee

B. Received by (Printed Name)

C. Date of Delivery

4/30

 D. Is delivery address different from item 1? ☐ Yes
 If YES, enter delivery address below: ☐ No

3. Service Type

- | | |
|--|---|
| <input type="checkbox"/> Adult Signature | <input type="checkbox"/> Priority Mail Express® |
| <input type="checkbox"/> Adult Signature Restricted Delivery | <input type="checkbox"/> Registered Mail™ |
| <input checked="" type="checkbox"/> Certified Mail® | <input type="checkbox"/> Registered Mail Restricted Delivery |
| <input type="checkbox"/> Certified Mail Restricted Delivery | <input checked="" type="checkbox"/> Return Receipt for Merchandise |
| <input type="checkbox"/> Collect on Delivery | <input type="checkbox"/> Signature Confirmation™ |
| <input type="checkbox"/> Collect on Delivery Restricted Delivery | <input type="checkbox"/> Signature Confirmation Restricted Delivery |

Restricted Delivery

Domestic Return Receipt

USPS TRACKING#



9590 9402 3705 7335 1214 90

 First-Class Mail
 Postage & Fees Paid
 USPS
 Permit No. G-10

 United States
 Postal Service

 RECEIVED
 MAY - 2 2018

BY:

• Sender: Please print your name, address, and ZIP+4® in this box•

Jennifer L. Bradfute
Modrall Law Firm
P.O. Box 2168
Albuquerque, NM 87103

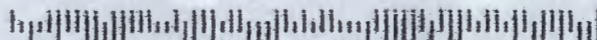
 U.S. Postal Service™
 CERTIFIED MAIL® RECEIPT
 Domestic Mail Only
For delivery information, visit our website at www.usps.com

OFFICIAL USE

Certified Mail Fee

\$

Extra Services & Fees (check box, add fee as appropriate)

- | | |
|--|----|
| <input type="checkbox"/> Return Receipt (hardcopy) | \$ |
| <input type="checkbox"/> Return Receipt (electronic) | \$ |
| <input type="checkbox"/> Certified Mail Restricted Delivery | \$ |
| <input type="checkbox"/> Adult Signature Required | \$ |
| <input type="checkbox"/> Adult Signature Restricted Delivery | \$ |

Postage

\$

Total Post

\$ 7.41

Sent To

Street and

City, State

PS Form

Mewbourne Oil Company
Attn: Lee Scarborough
500 West Texas, Suite 1020
Midland, Texas 79701
Palmillo
JLB / 13434-0135



7017 2400 0001 1389 4502

SENDER: COMPLETE THIS SECTION

- Complete items 1, 2, and 3.
- Print your name and address on the reverse so that we can return the card to you.
- Attach this card to the back of the mailpiece, or on the front if space permits.

1. Article Addressed to:

Oxy USA WTP, Inc.
Attn: Lauren Guest
5 Greenway Plaza, Ste 110
Houston, TX 77046
Palmillo
JLB / 13434-0135

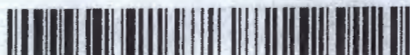

9590 9402 3705 7335 0191 79

2. Article Number (Transfer from service label)

017 2400 0000 5766 9952

PS Form 3811, July 2015 PSN 7530-02-000-9053

COMPLETE THIS SECTION ON DELIVERY

A. Signature

X

☐ Agent☐ Addressee

B. Received by (Printed Name)

C. Date of Delivery

D. Is delivery address different from item 1? ☐ Yes
If YES, enter delivery address below: ☐ No

3. Service Type

- | | |
|--|---|
| <input type="checkbox"/> Adult Signature | <input type="checkbox"/> Priority Mail Express® |
| <input type="checkbox"/> Adult Signature Restricted Delivery | <input type="checkbox"/> Registered Mail™ |
| <input checked="" type="checkbox"/> Certified Mail® | <input type="checkbox"/> Registered Mail Restricted Delivery |
| <input type="checkbox"/> Certified Mail Restricted Delivery | <input type="checkbox"/> Return Receipt for Merchandise |
| <input type="checkbox"/> Collect on Delivery | <input type="checkbox"/> Signature Confirmation™ |
| <input type="checkbox"/> Collect on Delivery Restricted Delivery | <input type="checkbox"/> Signature Confirmation Restricted Delivery |
| <input type="checkbox"/> Insured Mail | |
| <input type="checkbox"/> Insured Mail Restricted Delivery (over \$500) | |

Domestic Return Receipt

USPS TRACKING#



9590 9402 3705 7335 0191 79

First-Class Mail
Postage & Fees Paid
USPS
Permit No. G-10

United States
Postal Service

MAY - 7 2018

* Sender: Please print your name, address, and ZIP+4® in this box*

Jennifer L. Bradfute
Modrall Law Firm
P.O. Box 2168
Albuquerque, NM 87103

U.S. Postal Service™
CERTIFIED MAIL® RECEIPT
Domestic Mail Only

For delivery information, visit our website at www.usps.com

OFFICIAL USE

Certified Mail Fee

Extra Services & Fees (check box, add fee as appropriate)

- | | |
|--|----|
| <input type="checkbox"/> Return Receipt (hardcopy) | \$ |
| <input type="checkbox"/> Return Receipt (electronic) | \$ |
| <input type="checkbox"/> Certified Mail Restricted Delivery | \$ |
| <input type="checkbox"/> Adult Signature Required | \$ |
| <input type="checkbox"/> Adult Signature Restricted Delivery | \$ |

Postage

\$

Total Pos

\$ 7.41

Sent To

Street and

City, State

Oxy USA WTP, Inc.
Attn: Lauren Guest
5 Greenway Plaza, Ste 110
Houston, TX 77046
Palmillo
JLB / 13434-0135

PS Form 3800, April 2015 PSN 7530-02-000-9047

See Reverse for Instructions

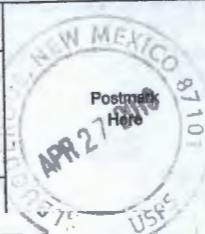

SENDER: COMPLETE THIS SECTION		COMPLETE THIS SECTION ON DELIVERY	
<ul style="list-style-type: none"> Complete items 1, 2, and 3. Print your name and address on the reverse so that we can return the card to you. Attach this card to the back of the mailpiece, or on the front if space permits. 		A. Signature X <i>E. Williams</i> <input checked="" type="checkbox"/> Agent <input type="checkbox"/> Addressee	
1. Article Addressed to: PGP Holdings I LLC Attn: Tina Smith 104 Townpark Drive Kennesaw, GA 30144 Palmillo JLB / 13434-0135		B. Received by (Printed Name) _____ C. Date of Delivery <i>4-30-18</i> D. Is delivery address different from item 1? <input type="checkbox"/> Yes If YES, enter delivery address below: <input type="checkbox"/> No	
2. Article Number (Transfer from service label) 7017 2400 0001 1389 4465		3. Service Type <input type="checkbox"/> Adult Signature <input type="checkbox"/> Adult Signature Restricted Delivery <input checked="" type="checkbox"/> Certified Mail® <input type="checkbox"/> Certified Mail Restricted Delivery <input type="checkbox"/> Collect on Delivery <input type="checkbox"/> Collect on Delivery Restricted Delivery <input type="checkbox"/> Priority Mail Express® <input type="checkbox"/> Registered Mail™ <input type="checkbox"/> Registered Mail Restricted Delivery <input checked="" type="checkbox"/> Return Receipt for Merchandise <input type="checkbox"/> Signature Confirmation™ <input type="checkbox"/> Signature Confirmation Restricted Delivery <input type="checkbox"/> Restricted Delivery	

PS Form 3811, July 2015 PSN 7530-02-000-9053 Domestic Return Receipt

USPS TRACKING®

9590 9402 3705 7335 1215 37

First-Class Mail
Postage & Fees Paid
USPS
Permit No. G-10

United States Postal Service
RECEIVED
MAY -3 2018
BY: _____

• Sender: Please print your name, address, and ZIP+4® in this box •

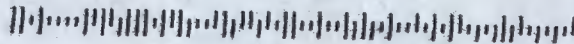
Jennifer L. Bradfute
Modrall Law Firm
P.O. Box 2168
Albuquerque, NM 87103



7017 2400 0001 1389 4465

U.S. Postal Service™
CERTIFIED MAIL® RECEIPT
Domestic Mail Only

For delivery information, visit our website at www.usps.com

OFFICIAL USE

Certified Mail Fee	
\$	_____
Extra Services & Fees (check box, add fee as appropriate)	
<input type="checkbox"/> Return Receipt (hardcopy)	\$ _____
<input type="checkbox"/> Return Receipt (electronic)	\$ _____
<input type="checkbox"/> Certified Mail Restricted Delivery	\$ _____
<input type="checkbox"/> Adult Signature Required	\$ _____
<input type="checkbox"/> Adult Signature Restricted Delivery	\$ _____
Postage	
\$	_____
Total Postage	
\$	7.41
Sent To	
PGP Holdings I LLC Attn: Tina Smith 104 Townpark Drive Kennesaw, GA 30144 Palmillo JLB / 13434-0135	
Street and Apt.	
City, State, ZIP	



PS Form 3800, April 2015 PSN 7530-02-000-9047
See Reverse for Instructions

SENDER: COMPLETE THIS SECTION

- Complete items 1, 2, and 3.
- Print your name and address on the reverse so that we can return the card to you.
- Attach this card to the back of the mailpiece, or on the front if space permits.

1. Article Addressed to:

Stephens & Johnson Op Co
PO Box 2249
Wichita Falls, TX 76307
Palmillo
JLB / 13434-0135



9590 9402 3705 7335 0191 48

2. Article Number (Transfer from service label)

7017 2400 0000 5766 9983

PS Form 3811, July 2015 PSN 7530-02-000-9053

COMPLETE THIS SECTION ON DELIVERY

A. Signature

X Diana Walker

☐ Agent
☐ Addressee

B. Received by (Printed Name)

Diana Walker

C. Date of Delivery

4/27/16

D. Is delivery address different from item 1? ☐ Yes
If YES, enter delivery address ☐ No

3. Service Type

☐ Adult Signature
☐ Adult Signature Restricted Delivery

☒ Certified Mail®

☐ Certified Mail Restricted Delivery

☐ Collect on Delivery

☐ Collect on Delivery Restricted Delivery

☐ Insured Mail

☐ Insured Mail Restricted Delivery (over \$500)

☐ Priority Mail Express®

☐ Registered Mail™

☒ Registered Mail Restricted Delivery

☐ Return Receipt for Merchandise

☐ Signature Confirmation™

☐ Signature Confirmation Restricted Delivery

Domestic Return Receipt

USPS TRACKING



9590 9402 3705 7335 0191 48

United States
Postal Service

RECEIVED
MAY -7 2016
BY:

• Sender: Please print your name, address, and ZIP+4® in this box•

Jennifer L. Bradfute
Modrall Law Firm
P.O. Box 2168
Albuquerque, NM 87103

First-Class Mail
Postage & Fees Paid
USPS
Permit No. G-10

U.S. Postal Service™

CERTIFIED MAIL® RECEIPT

Domestic Mail Only

For delivery information, visit our website at www.usps.com

OFFICIAL USE

Certified Mail Fee

\$

Extra Services & Fees (check box, add fee as appropriate)

☐ Return Receipt (hardcopy) \$

☐ Return Receipt (electronic) \$

☐ Certified Mail Restricted Delivery \$

☐ Adult Signature Required \$

☐ Adult Signature Restricted Delivery \$

Postage

\$ 7.41

Total Postage

\$

Sent To

Street and A

City, State, Z

Stephens & Johnson Op Co
PO Box 2249
Wichita Falls, TX 76307
Palmillo
JLB / 13434-0135

APR 27 2016
Postmark
Here

PS Form 3800, April 2015 PSN 7530-02-000-9047

See Reverse for Instructions

SENDER: COMPLETE THIS SECTION

- Complete items 1, 2, and 3.
- Print your name and address on the reverse so that we can return the card to you.
- Attach this card to the back of the mailpiece, or on the front if space permits.

1. Article Addressed to:

The Shawna Seltzer Redwine Trust
4416 San Carlos
Dallas, TX 75205
Palmillo
JLB / 13434-0135



9590 9402 3705 7335 0191 55

2. Article Number (Transfer from service label)

7017 2400 0000 5766 9976

PS Form 3811, July 2015 PSN 7530-02-000-9053

COMPLETE THIS SECTION ON DELIVERY

A. Signature

X *Shawna Redwine*
☐ Agent
☒ Addressee

B. Received by (Printed Name)

Shawna Redwine

C. Date of Delivery

4/30

D. Is delivery address different from item 1? ☐ Yes
 If YES, enter delivery address below: ☐ No

3. Service Type

- ☐ Adult Signature
☐ Adult Signature Restricted Delivery
☐ Certified Mail
☐ Certified Mail Restricted Delivery
☐ Insured Mail
☐ Insured Mail Restricted Delivery (over \$500)

- ☒ Return Receipt for Merchandise
☐ Signature Confirmation™
☐ Signature Confirmation Restricted Delivery

Domestic Return Receipt

USPS TRACKING#



9590 9402 3705 7335 0191 55

First-Class Mail
Postage & Fees Paid
USPS
Permit No. G-10

United States
Postal Service

RECEIVED
MAY - 3 2018
BY: *[Signature]*

• Sender: Please print your name, address, and ZIP+4® in this box®

Jennifer L. Bradfute
Modrall Law Firm
P.O. Box 2168
Albuquerque, NM 87103

-216868

U.S. Postal Service™
CERTIFIED MAIL® RECEIPT
Domestic Mail Only

For delivery information, visit our website at www.usps.com

OFFICIAL USE

Certified Mail Fee

\$

Extra Services & Fees (check box, add fee as appropriate)

- ☐ Return Receipt (hardcopy) \$ _____
☐ Return Receipt (electronic) \$ _____
☐ Certified Mail Restricted Delivery \$ _____
☐ Adult Signature Required \$ _____
☐ Adult Signature Restricted Delivery \$ _____

Postage

\$

7.41

Total Postage

\$

Sent To

Street and Apt.

City, State, ZIP

The Shawna Seltzer Redwine Trust
4416 San Carlos
Dallas, TX 75205
Palmillo
JLB / 13434-0135

PS Form 3800, April 2015 PSN 7530-02-000-9047

See Reverse for Instructions

SENDER: COMPLETE THIS SECTION

- Complete items 1, 2, and 3.
- Print your name and address on the reverse so that we can return the card to you.
- Attach this card to the back of the mailpiece, or on the front if space permits.

1. Article Addressed to:

Yates Brothers
105 South 4th Street
Artesia, NM 88210
Palmillo
JLB / 13434-0135



9590 9402 3705 7335 1215 06

2. Article Number (Transfer from service label)

7017 2400 0001 1389 4496

PS Form 3811, July 2015 PSN 7530-02-000-9053

COMPLETE THIS SECTION ON DELIVERY

A. Signature

X *Kristy Martinez*☒ Agent☐ Addressee

B. Received by (Printed Name)

Kristy Martinez

C. Date of Delivery

*4/30/18*D. Is delivery address different from item 1? ☐ Yes
If YES, enter delivery address below: ☒ No

3. Service Type

- ☐ Adult Signature
☐ Adult Signature Restricted Delivery
☒ Certified Mail®
☐ Certified Mail Restricted Delivery
☐ Collect on Delivery
☐ Collect on Delivery Restricted Delivery

- ☐ Priority Mail Express®
☐ Registered Mail™
☐ Registered Mail Restricted Delivery
☒ Return Receipt for Merchandise
☐ Signature Confirmation™
☐ Signature Confirmation Restricted Delivery

Restricted Delivery

Domestic Return Receipt

USPS TRACKING



9590 9402 3705 7335 1215 06

First-Class Mail
Postage & Fees Paid
USPS
Permit No. G-10

United States
Postal Service

RECEIVED
MAY - 2 2018

BY:

* Sender: Please print your name, address, and ZIP+4® in this box*

Jennifer L. Bradfute
Modrall Law Firm
P.O. Box 2168
Albuquerque, NM 87103

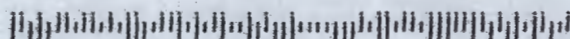

U.S. Postal Service™
CERTIFIED MAIL® RECEIPT
Domestic Mail Only

For delivery information, visit our website at www.usps.com

OFFICIAL USE

Certified Mail Fee

- Extra Services & Fees (check box, add fee as appropriate)
- ☐ Return Receipt (hardcopy) \$ _____
- ☐ Return Receipt (electronic) \$ _____
- ☐ Certified Mail Restricted Delivery \$ _____
- ☐ Adult Signature Required \$ _____
- ☐ Adult Signature Restricted Delivery \$ _____

Postage

Total Postage
\$ *7.41*

Sent To
Street and

City, State,

Yates Brothers
105 South 4th Street
Artesia, NM 88210
Palmillo
JLB / 13434-0135

APR 27 2018
Postmark
Here

7017 2400 0001 1389 4496

USPS TRACKING#

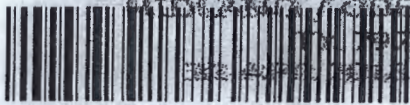

9590 9402 3705 7335 1215 51

 First-Class Mail
 Postage & Fees Paid
 USPS
 Permit No. G-10

 United States
 Postal Service

MAY - 2 2018

* Sender: Please print your name, address, and ZIP+4® in this box *

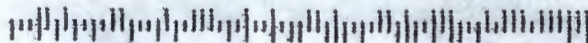
 Jennifer L. Bradfute
 Modrall Law Firm
 P.O. Box 2168
 Albuquerque, NM 87103

SENDER: COMPLETE THIS SECTION

- Complete items 1, 2, and 3.
- Print your name and address on the reverse so that we can return the card to you.
- Attach this card to the back of the mailpiece, or on the front if space permits.

 ZPZ Delaware I LLC
 Attn: West Land Manager
 303 Veterans Airpark Lane
 Midland, TX 79705
 Palmillo JLB / 13434-0135

9590 9402 3705 7335 1215 51

2 Article Number (Transfer from service label)

7017 2400 0001 1389 3673

COMPLETE THIS SECTION ON DELIVERY

A. Signature

X Robert Force

☒ Agent
☐ Addressee

B. Received by (Printed Name)

R-Force

C. Date of Delivery

4-30-18

 D. Is delivery address different from item 1? ☐ Yes
 If YES, enter delivery address below: ☐ No

3. Service Type

- | | |
|--|---|
| <input type="checkbox"/> Adult Signature | <input type="checkbox"/> Priority Mail Express® |
| <input type="checkbox"/> Adult Signature Restricted Delivery | <input type="checkbox"/> Registered Mail™ |
| <input checked="" type="checkbox"/> Certified Mail® | <input type="checkbox"/> Registered Mail Restricted Delivery |
| <input type="checkbox"/> Certified Mail Restricted Delivery | <input checked="" type="checkbox"/> Return Receipt for Merchandise |
| <input type="checkbox"/> Collect on Delivery | <input type="checkbox"/> Signature Confirmation™ |
| <input type="checkbox"/> Collect on Delivery Restricted Delivery | <input type="checkbox"/> Signature Confirmation Restricted Delivery |
| <input type="checkbox"/> Restricted Delivery | |

PS Form 3811, July 2015 PSN 7530-02-000-9053

Domestic Return Receipt

 U.S. Postal Service™
 CERTIFIED MAIL® RECEIPT
 Domestic Mail Only
For delivery information, visit our website at www.usps.com

OFFICIAL USE

Certified Mail Fee

\$

Extra Services & Fees (check box, add fee as appropriate)

- | | |
|--|----|
| <input type="checkbox"/> Return Receipt (hardcopy) | \$ |
| <input type="checkbox"/> Return Receipt (electronic) | \$ |
| <input type="checkbox"/> Certified Mail Restricted Delivery | \$ |
| <input type="checkbox"/> Adult Signature Required | \$ |
| <input type="checkbox"/> Adult Signature Restricted Delivery | \$ |

Postage

\$

Total Postage

\$

Sent To

Street and Apt.

City, State, ZIP

 ZPZ Delaware I LLC
 Attn: West Land Manager
 303 Veterans Airpark Lane
 Midland, TX 79705
 Palmillo JLB / 13434-0135

PS Form 3800, April 2015 PSN 7530-02-000-9047

See Reverse for Instructions

7017 2400 0001 1389 3673

SENDER: COMPLETE THIS SECTION

- Complete items 1, 2, and 3.
- Print your name and address on the reverse so that we can return the card to you.
- Attach this card to the back of the mailpiece, or on the front if space permits.

EOG Y Resources, Inc.
Attn: Wendy Dalton
5509 Champions Drive
Midland, TX 79706
Palmillo JLB / 13434-0135



9590 9402 3705 7335 1215 13

2. Article Number (Transfer from service label)

7017 2400 0001 1389 4489

PS Form 3811, July 2015 PSN 7530-02-000-9053

COMPLETE THIS SECTION ON DELIVERY

A. Signature

X

Robert Jera

☒ Agent☐ Addressee

B. Received by (Printed Name)

R. FORCE

C. Date of Delivery

4-30-18

D. Is delivery address different from item 1? ☐ Yes
If YES, enter delivery address below: ☐ No

3. Service Type

- ☐ Adult Signature
- ☐ Adult Signature Restricted Delivery
- ☒ Certified Mail®
- ☐ Certified Mail Restricted Delivery
- ☐ Collect on Delivery
- ☐ Collect on Delivery Restricted Delivery
- ☐ Mail Restricted Delivery (D)

- ☐ Priority Mail Express®
- ☐ Registered Mail™
- ☐ Registered Mail Restricted Delivery
- ☒ Return Receipt for Merchandise
- ☐ Signature Confirmation™
- ☐ Signature Confirmation Restricted Delivery

USPS TRACKING#



9590 9402 3705 7335 1215 13

First-Class Mail
Postage & Fees Paid
USPS
Permit No. G-10

United States
Postal Service

RECEIVED

MAY - 8 2018

• Sender: Please print your name, address, and ZIP+4® in this box•

Jennifer L. Bradfute
Modrall Law Firm
P.O. Box 2168
Albuquerque, NM 87103

U.S. Postal Service™
CERTIFIED MAIL® RECEIPT
Domestic Mail Only

For delivery information, visit our website at www.usps.com

OFFICIAL USE

Certified Mail Fee

Extra Services & Fees (check box, add fee as appropriate)

<input type="checkbox"/> Return Receipt (hardcopy)	\$
<input type="checkbox"/> Return Receipt (electronic)	\$
<input type="checkbox"/> Certified Mail Restricted Delivery	\$
<input type="checkbox"/> Adult Signature Required	\$
<input type="checkbox"/> Adult Signature Restricted Delivery	\$

Postage

\$

Total Post

\$ 7.41

Sent to

Street an

City, State

EOG Y Resources, Inc.
Attn: Wendy Dalton
5509 Champions Drive
Midland, TX 79706
Palmillo JLB / 13434-0135

PS Form 3800, April 2015 PSN 7530-02-000-9047

See Reverse for Instructions

U.S. Postal Service™
CERTIFIED MAIL® RECEIPT
 Domestic Mail Only

For delivery information, visit our website at www.usps.com™.

OFFICIAL USE

Certified Mail Fee \$
 Extra Services & Fees (check box, add fee as appropriate)
☐ Return Receipt (hardcopy) \$
☐ Return Receipt (electronic) \$
☐ Certified Mail Restricted Delivery \$
☐ Adult Signature Required \$
☐ Adult Signature Restricted Delivery \$

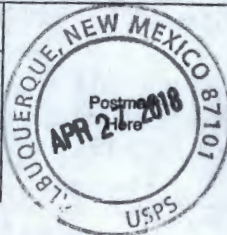

Postage \$

Tot \$

Sei \$

Sir \$

City \$

Fasken Oil & Ranch LTD
 Attn: Land Manager
 303 West Wall, Suite 1800
 Midland, Texas 79701
 Palmillo /JLB/13454-0135

PS Form 3800, April 2015 PSN 7530-02-000-9047

See Reverse for Instructions

Fasken Oil & Ranch LTD
 Land Manager
 303 West Wall, Suite 1800
 Midland, Texas 79701

SPERLING

Harris & Sisk, P.A.

03-2168

RECEIVED
 MAY - 7 2018
 BY:

7017 2400 0000 5766 9204



CERTIFIED MAIL®

PLACE STICKER AT TOP OF ENVELOPE TO THE RIGHT OF THE RETURN ADDRESS. FOLD AT DOTTED LINE.

NIXIE

731 C2 1

0105/02/18

RETURN TO SENDER
 UNDELIVERABLE AS ADDRESSED
 UNABLE TO FORWARD

BC: 87103216868

2326N123002-00069

SENDER: COMPLETE THIS SECTION

- Complete items 1, 2, and 3.
- Print your name and address on the reverse so that we can return the card to you.
- Attach this card to the back of the mailpiece, or on the front if space permits.

1. Article Addressed to:

Fasken Oil & Ranch LTD
 Attn: Land Manager
 303 West Wall, Suite 1800
 Midland, Texas 79701
 Palmillo / JLB/13454-0135

9590 9402 3705 7335 0208 16

COMPLETE THIS SECTION ON DELIVERY

A. Signature

X

☐ Agent

☐ Addressee

B. Received by (Printed Name)

C. Date of Delivery

D. Is delivery address different from item 1? ☐ Yes
 If YES, enter delivery address below: ☐ No

3. Service Type

- ☐ Adult Signature
- ☐ Adult Signature Restricted Delivery
- ☒ Certified Mail®
- ☐ Certified Mail Restricted Delivery
- ☐ Collect on Delivery
- ☐ Collect on Delivery Restricted Delivery
- ☐ All Restricted Delivery

- ☐ Priority Mail Express®
- ☐ Registered Mail™
- ☐ Registered Mail Restricted Delivery
- ☒ Return Receipt for Merchandise
- ☐ Signature Confirmation™
- ☐ Signature Confirmation Restricted Delivery

7017 2400 0000 5766 9204



ZIP 87102
 041M11283401

NEOPOST
 04/27/2018
 US POSTAGE \$007.41
 FIRST-CLASS MAIL

Jennifer L. Bradfute

From: Linda Hicks <lindah@forl.com>
Sent: Friday, May 11, 2018 10:51 AM
To: Jennifer L. Bradfute
Subject: RE: NMOCD Applications for Apache

Thank you Jennifer. We will take a look and get with Ashley if we have questions. We have been in our "new" location for five years but sometimes a company will pick up our old address. It happens occasionally. I appreciate your diligence in tracking us down.

Thanks,

Linda Hicks



Linda H. Hicks
Fasken Oil and Ranch, Ltd.
6101 Holiday Hill Road
Midland, Texas 79707-1631
432-687-1777
432-818-0967 Direct Line
432-687-0669 Fax

From: Jennifer L. Bradfute [<mailto:jlb@modrall.com>]
Sent: Friday, May 11, 2018 11:45 AM
To: Linda Hicks <lindah@forl.com>
Subject: NMOCD Applications for Apache

Linda,

The attached applications were mailed to Fasken in April and were returned to us as undeliverable. I am the attorney representing Apache in the matters, and obtained your e-mail address from Apache. We wanted to send you an electronic copy of the applications in order to ensure that notification was provided. Fasken is an offset owner in an adjoining spacing unit, and is being notified solely due to its offset ownership. These applications are set for hearing on May 17, 2018 at 8:15 a.m. at the New Mexico Oil Conservation Division in Santa Fe, New Mexico. If you have factual questions related to these applications, the landman at Apache responsible for this area is Ashley St. Pierre. Ashley can be contacted directly at 432-818-1096.

Thank you,
Jennifer



Jennifer L. Bradfute

Modrall Sperling | www.modrall.com

P.O. Box 2168 | Albuquerque, NM 87103-2168

500 4th St. NW, Ste. 1000 | Albuquerque, NM 87102

D: 505.848.1845 | O: 505.848.1800 | F: 505.848.1891

This e-mail may be a confidential attorney-client communication. If you received it in error, please delete it without forwarding it to others and notify the sender of the error.

CARLSBAD CURRENT-ARGUS

AFFIDAVIT OF PUBLICATION

Ad No.
0001245340

Leslie Morse
MODRALL SPERLING
BANK OF AMERICA CENTRE
500 4TH ST NW #1000
ALBUQUERQUE NM 87102

I, a legal clerk of the **Carlsbad Current-Argus**, a newspaper published daily at the City of Carlsbad, in said county of Eddy, state of New Mexico and of general paid circulation in said county; that the same is a duly qualified newspaper under the laws of the State wherein legal notices and advertisements may be published; that the printed notice attached hereto was published in the regular and entire edition of said newspaper and not in supplement thereof on the date as follows, to wit:

05/03/18

Legal Clerk

Subscribed and sworn before me this
3rd of May 2018.

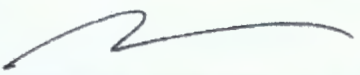
State of WI, County of Brown
NOTARY PUBLIC

12/14/2021

My Commission Expires

CASE No. 16142: Notice to all affected parties, as well as the heirs and devisees of ZPZ Delaware I LLC, PGP Holdings I LLC, Marathon Oil Company/Marathon Oil Permian LLC, EOG Resources, Inc., Yates Brothers, Mewbourne Oil Company, Cimarex Energy Co, Colgate Operating, LLC, Chl Energy, Inc., Choctaw Oil Corp, Keating-Martin, LLC, Kennedy Minerals, Ltd, LBCA Investments, Inc., Hayes Revocable Trust, Oxy USA WTP, Inc., The Charles W. Seltzer Trust, The Shawna Seltzer Redwine Trust, Stephens & Johnson Op Co, Fasken Oil & Ranch LTD, and V-F Petroleum of Apache Corporation's application for a non-standard spacing and proration unit, non-standard locations, and compulsory pooling, Eddy County, New Mexico. The State of New Mexico, through its Oil Conservation Division, hereby gives notice that the Division will conduct a public hearing at 8:15 a.m. on May 17, 2018, to consider this application. Applicant seeks an order (1) creating a non-standard 160-acre, more or less, spacing and proration unit in the Bone Spring formation, comprised of the S2/ N/2 of Section 26, Township 19 South, Range 28 East, NMPM, Eddy County, New Mexico; and, (2) approving non-standard locations; and (3) pooling all mineral interests in the Bone Spring formation underlying this proposed non-standard spacing and proration unit. This proposed non-standard spacing and proration unit will be the project area for the Palmillo 26 State Corn #314H well, to be horizontally drilled. The producing area for the well will be unorthodox. Also to be considered will be the cost of drilling and completing said well, the allocation of these costs as well as the actual operating costs and charges for supervision, designation of Apache as operator of the well, and a 200% charge for risk involved in drilling said well. Said area is located approximately 13.6 miles northeast of Carlsbad, New Mexico.

BERGEN GORNOWICH
Notary Public
State of Wisconsin

Ad#: 0001245340
P O : 0001245340
of Affidavits : 0.00

**STATE OF NEW MEXICO
DEPARTMENT OF ENERGY, MINERALS AND NATURAL RESOURCES
OIL CONSERVATION DIVISION**

**APPLICATION OF APACHE CORPORATION
FOR A NON-STANDARD SPACING AND
PRORATION UNIT, NON-STANDARD
LOCATIONS, AND COMPULSORY POOLING,
EDDY COUNTY, NEW MEXICO.**

CASE NO. 16143

AFFIDAVIT

STATE OF NEW MEXICO)
) ss.
COUNTY OF BERNALILLO)

Jennifer L. Bradfute, attorney in fact and authorized representative of Apache Corporation, the Applicant herein, being first duly sworn, upon oath, states that the above-referenced Application was provided under the notice letter and proof of receipt attached hereto.

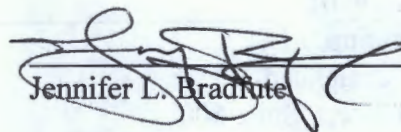

Jennifer L. Bradfute

SUBSCRIBED AND SWORN to before me this 8th day of May, 2018 by Jennifer L. Bradfute.

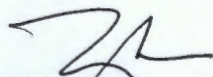

Notary Public

My commission expires: 12-07-2019

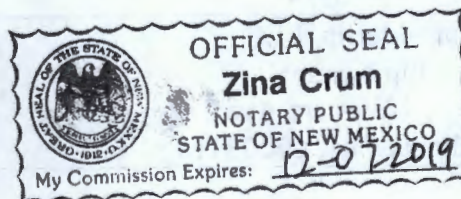
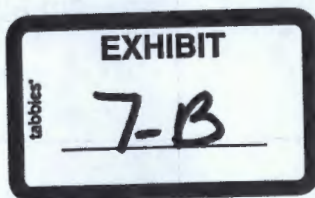

**Palmillo
Application
Mailed on 04/27/18**

ZPZ Delaware I LLC Attn: West Land Manager 303 Veterans Airpark Lane Midland, TX 79705	7017-2400-0001-1389-3673 5/2/18
PGP Holdings I LLC Attn: Tina Smith 104 Townpark Drive Kennesaw, GA 30144	7017-2400-0001-1389-4465 5/3/18
Marathon Oil Company/Marathon Oil Permian LLC Attn: Jessica Gorman 5555 San Felipe Street Houston, TX 7756	7017-2400-0001-1389-4472 5/3/18
EOG Resources, Inc. Attn: Wendy Dalton 5509 Champions Drive Midland, TX 79706	7017-2400-0001-1389-4489 05/08/18
Yates Brothers 105 South 4th Street Artesia, NM 88210	7017-2400-0001-1389-4496 5/2/18
Mewbourne Oil Company Attn: Lee Scarborough 500 West Texas, Suite 1020 Midland, Texas 79701	7017-2400-0001-1389-4502 5/2/18
Cimarex Energy Co Attn: Bari Sadler 600 N. Marienfeld St Midland, TX 79701	7017-2400-0001-1389-4519 5/2/18
Colgate Operating, LLC Attn: Taylor Craighead 306 W. Wall Street, Suite 500 Midland, TX 79701	7017-2400-0001-1389-4526 5/2/18
Chi Energy, Inc. Attn: John Qualls PO Box 1799 Midland, TX 79702	7017-2400-0001-1389-4533 05/10/18
Choctaw Oil Corp Attn: Don Buckalew PO Box 3 Olney, TX 76374	7017-2400-0000-5766-9891 5/3/18
Keating-Martin, LLC Attn: Chip Keating 5815 :N Western Ave Oklahoma City, OK 73116	7017-2400-0000-5766-9907 5/3/18

**Palmillo
Application
Mailed on 04/27/18**

Kennedy Minerals, Ltd Attn: Lisa Epperson 550 W. Texas Ave, Suite 655 Midland, TX 79701	7017-2400-0000-5766-9914 5/2/18
LBCA Investments, Inc. Attn: Catherine Metcalf 1827 North Hart Drive Orange, CA 92867	7017-2400-0000-5766-9921 5/8/18
Hayes Revocable Trust Attn: Michael Hayes 3608 Meadowridge Lane Midland, TX 79707	7017-2400-0000-5766-9945 05/02/18
Oxy USA WTP, Inc. Attn: Lauren Guest 5 Greenway Plaza, Ste 110 Houston, TX 77046	7017-2400-0000-5766-9952 5/7/18
The Charles W. Seltzer Trust 214 W. Texas, Ste 509 Midland, TX 79701	7017-2400-0000-5766-9969 05/09/18
The Shawna Seltzer Redwine Trust 4416 San Carlos Dallas, TX 75205	7017-2400-0000-5766-9976 5/3/18
Stephens & Johnson Op Co PO Box 2249 Wichita Falls, TX 76307	7017-2400-0000-5766-9983 5/7/18
Fasken Oil & Ranch LTD Attn: Land Manager 303 West Wall, Suite 1800 Midland, Texas 79701	7017-2400-0000-5766-9204 5/7/18
V-F Petroleum Attn: Land Manager P.O. Box 1889 Midland, Texas 79702	7017-2400-0000-5766-9198 05/10/18

Y:\dox\client\13454\0135\INDEX\W3185690.DOCX

ALERT: AS OF APRIL 30, USPS.COM NO LONGER SUPPORTS OUTDATED BROWSERS. TO CO...

USPS Tracking®

FAQs > (<http://faq.usps.com/?articleId=220900>)

Track Another Package +

Tracking Number: 70172400000113894533

Remove X

Your item was picked up at the post office at 11:35 am on May 10, 2018 in MIDLAND, TX 79701.

 **Delivered**

May 10, 2018 at 11:35 am
Delivered, Individual Picked Up at Post Office
MIDLAND, TX 79701

Get Updates ▾

Text & Email Updates

Tracking History

Product Information

U.S. Postal Service™ CERTIFIED MAIL® RECEIPT Domestic Mail Only	
For delivery information, visit our website at www.usps.com	
OFFICIAL USE	
Certified Mail Fee	\$
Extra Services & Fees (check box, add fee as appropriate)	
<input type="checkbox"/> Return Receipt (hardcopy)	\$
<input type="checkbox"/> Return Receipt (electronic)	\$
<input type="checkbox"/> Certified Mail Restricted Delivery	\$
<input type="checkbox"/> Adult Signature Required	\$
<input type="checkbox"/> Adult Signature Restricted Delivery	\$
Postage	\$
Total F	\$ 7.41
Sent	7
Street	
City, S	
Chi Energy, Inc. Attn: John Qualls PO Box 1799 Midland, TX 79702 Palmillo JLB / 13434-0135	
PS Form 3800, April 2015 PSN 7530-02-000-9047 See Reverse for Instructions	

Can't find what you're looking for?

Go to our FAQs section to find answers to your tracking questions.

FAQs (<http://faq.usps.com/?articleId=220900>)

ALERT: AS OF APRIL 30, USPS.COM NO LONGER SUPPORTS OUTDATED BROWSERS. TO CO...

USPS Tracking®

FAQs > (<http://faq.usps.com/?articleId=220900>)

Track Another Package +

Tracking Number: 70172400000057669969

Remove X

Your item was picked up at the post office at 3:50 pm on May 9, 2018 in MIDLAND, TX 79701.

✓ Delivered

May 9, 2018 at 3:50 pm
Delivered, Individual Picked Up at Post Office
MIDLAND, TX 79701

Get Updates ▼

Text & Email Updates

Tracking History

Product Information

U.S. Postal Service™ CERTIFIED MAIL® RECEIPT Domestic Mail Only	
For delivery information, visit our website at www.usps.com	
OFFICIAL USE	
Certified Mail Fee \$	
Extra Services & Fees (check box, add fee as appropriate)	
<input type="checkbox"/> Return Receipt (hardcopy)	\$
<input type="checkbox"/> Return Receipt (electronic)	\$
<input type="checkbox"/> Certified Mail Restricted Delivery	\$
<input type="checkbox"/> Adult Signature Required	\$
<input type="checkbox"/> Adult Signature Restricted Delivery	\$
Postage \$	
Total Postage \$	7.41
Sent To	The Charles W. Seltzer Trust
Street and A	214 W. Texas, Ste 509
City, State, ZIP	Midland, TX 79701
	Palmillo
	JLB / 13434-0135
PS Form 3800, April 2015 PSN 7530-02-000-9047 See Reverse for instructions	

Can't find what you're looking for?

Go to our FAQs section to find answers to your tracking questions.

FAQs (<http://faq.usps.com/?articleId=220900>)

ALERT: AS OF APRIL 30, USPS.COM NO LONGER SUPPORTS OUTDATED BROWSERS. TO CO...

USPS Tracking®

FAQs > (<http://faq.usps.com/?articleId=220900>)

Track Another Package +

Tracking Number: 70172400000057669945

Remove X

Your item was delivered to an individual at the address at 2:42 pm on May 2, 2018 in MIDLAND, TX 79707.

 **Delivered**

May 2, 2018 at 2:42 pm
Delivered, Left with Individual
MIDLAND, TX 79707

Get Updates ▼

Text & Email Updates

Tracking History

Product Information

7017 2400 0000 5766 9945

U.S. Postal Service™ CERTIFIED MAIL® RECEIPT Domestic Mail Only	
For delivery information, visit our website at www.usps.com	
OFFICIAL USE	
Certified Mail Fee \$	
Extra Services & Fees (check box, add fee as appropriate)	
<input type="checkbox"/> Return Receipt (hardcopy)	\$
<input type="checkbox"/> Return Receipt (electronic)	\$
<input type="checkbox"/> Certified Mail Restricted Delivery	\$
<input type="checkbox"/> Adult Signature Required	\$
<input type="checkbox"/> Adult Signature Restricted Delivery	\$
Postage \$	
Total Pk	\$ 7.41
Sent To	
Street a	
City, Sta	
Hayes Revocable Trust Attn: Michael Hayes 3608 Meadowridge Lane Midland, TX 79707 Palmillo JLB / 13434-0135	
PS Form 3800, April 2015 PSN 7530-02-000-9047 See Reverse for Instructions	

LEBUENQUE NEW MEXICO 87101
APR 2 2018
Postmark Here

Can't find what you're looking for?

Go to our FAQs section to find answers to your tracking questions.

ALERT: AS OF APRIL 30, USPS.COM NO LONGER SUPPORTS OUTDATED BROWSERS. TO CO...

USPS Tracking®

FAQs > (<http://faq.usps.com/?articleId=220900>)

Track Another Package +

Tracking Number: 70172400000057669198

Remove X

Expected Delivery on

THURSDAY

10

MAY
2018 ⓘ

by

8:00pm ⓘ

 **Delivered**

May 10, 2018 at 2:04 pm

Delivered, Individual Picked Up at Post Office

MIDLAND, TX 79701

Get Updates ▼

Text & Email Updates

Tracking History

Product Information

7017 2400 0000 5766 9198

U.S. Postal Service™ CERTIFIED MAIL® RECEIPT Domestic Mail Only	
For delivery information, visit our website at www.usps.com	
OFFICIAL USE	
Certified Mail Fee	\$
Extra Services & Fees (check box, add fee as appropriate)	
<input type="checkbox"/> Return Receipt (hardcopy)	\$
<input type="checkbox"/> Return Receipt (electronic)	\$
<input type="checkbox"/> Certified Mail Restricted Delivery	\$
<input type="checkbox"/> Adult Signature Required	\$
<input type="checkbox"/> Adult Signature Restricted Delivery	\$
V-F Petroleum Attn: Land Manager P.O. Box 1889 Midland, Texas 79702 Palmillo / JLB/13454-0135	
PS Form 3800, April 2015 PSN 7530-02-000-9047 See Reverse for Instructions	

ALBUQUERQUE, NEW MEXICO 87101
Postmark
APR 27 2018
USPS

Can't find what you're looking for?

SENDER: COMPLETE THIS SECTION

- Complete items 1, 2, and 3.
- Print your name and address on the reverse so that we can return the card to you.
- Attach this card to the back of the mailpiece, or on the front if space permits.

Apache Corporation
Attn: West Land Manager
303 Veterans Airpark Lane
Midland, TX 79705
Palmillo JLB / 13434-0135



9590 9402 3705 7335 1215 44

2. Article Number (Transfer from service label)

7017 2400 0001 1389 4458

PS Form 3811, July 2015 PSN 7530-02-000-9053

COMPLETE THIS SECTION ON DELIVERY

A. Signature

X

Robert J. L. J. J.

☐ Agent☐ Addressee

B. Received by (Printed Name)

R-Force

C. Date of Delivery

4-28

D. Is delivery address different from item 1? ☐ Yes
If YES, enter delivery address below: ☐ No

3. Service Type

- ☐ Adult Signature
- ☐ Adult Signature Restricted Delivery
- ☐ Certified Mail®
- ☐ Certified Mail Restricted Delivery
- ☐ Collect on Delivery
- ☐ Collect on Delivery Restricted Delivery

- ☐ Priority Mail Express®
- ☐ Registered Mail™
- ☐ Registered Mail Restricted Delivery
- ☒ Return Receipt for Merchandise
- ☐ Signature Confirmation™
- ☐ Signature Confirmation Restricted Delivery

Restricted Delivery

Domestic Return Receipt

USPS TRACKING#

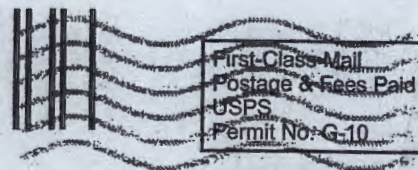

9590 9402 3705 7335 1215 44

United States
Postal Service

* Sender: Please print your name, address, and ZIP+4® in this box*

Jennifer L. Bradfute
Modrall Law Firm
P.O. Box 2168
Albuquerque, NM 87103

RECEIVED

MAY - 2 2018

BY:

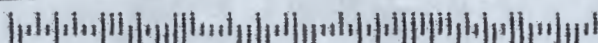

U.S. Postal Service™
CERTIFIED MAIL® RECEIPT
Domestic Mail Only

For delivery information, visit our website at www.usps.com®.

OFFICIAL USE

Certified Mail Fee

\$

Extra Services & Fees (check box, add fee as appropriate)

- ☐ Return Receipt (hardcopy) \$
- ☐ Return Receipt (electronic) \$
- ☐ Certified Mail Restricted Delivery \$
- ☐ Adult Signature Required \$
- ☐ Adult Signature Restricted Delivery \$

Postage

\$

Total Post

\$ 7.41

Sent To

Street and

City, State

Apache Corporation
Attn: West Land Manager
303 Veterans Airpark Lane
Midland, TX 79705
Palmillo JLB / 13434-0135



PS Form 3800, April 2015 PSN 7530-02-000-9047

See Reverse for Instructions

7017 2400 0001 1389 4458

SENDER: COMPLETE THIS SECTION

- Complete items 1, 2, and 3.
- Print your name and address on the reverse so that we can return the card to you.
- Attach this card to the back of the mailpiece, or on the front if space permits.

1. Article Addressed to:

Choctaw Oil Corp
Attn: Don Buckalew
PO Box 3
Olney, TX 76374
Palmillo
JLB / 13434-0135



9590 9402 3705 7335 0192 23

2. Article Number (Transfer from service label)

7017 2400 0000 5766 9891

PS Form 3811, July 2015 PSN 7530-02-000-9053

COMPLETE THIS SECTION ON DELIVERY

A. Signature

Leann Mercer

- ☐ Agent
☐ Addressee

B. Received by (Printed Name)

Leann Mercer

C. Date of Delivery

4-30-18

- D. Is delivery address different from item 1? ☐ Yes
If YES, enter delivery address below: ☐ No

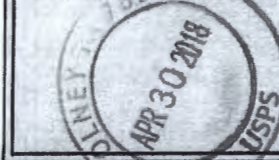

3. Service Type

- ☐ Adult Signature
☐ Adult Signature Restricted Delivery
☒ Certified Mail®
☐ Certified Mail Restricted Delivery
☐ Collect on Delivery
☐ Collect on Delivery Restricted Delivery
☐ Insured Mail
☐ Insured Mail Restricted Delivery (over \$500)
- ☐ Priority Mail Express®
☐ Registered Mail™
☐ Registered Mail Restricted Delivery
☒ Return Receipt for Merchandise
☐ Signature Confirmation™
☐ Signature Confirmation Restricted Delivery

Domestic Return Receipt

USPS TRACKING#

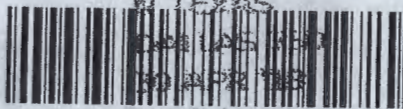

9590 9402 3705 7335 0192 23

United States
Postal Service

MAY - 3

BY:

- Sender: Please print your name, address, and ZIP+4® in this box*

Jennifer L. Bradfute
Modrall Law Firm
P.O. Box 2168
Albuquerque, NM 87103

First-Class Mail
Postage & Fees Paid
USPS
Permit No. G-10

9-216868

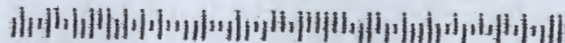

U.S. Postal Service™
CERTIFIED MAIL® RECEIPT
Domestic Mail Only

For delivery information, visit our website at www.usps.com.

OFFICIAL USE

Certified Mail Fee

\$

- Extra Services & Fees (check box, add fee as appropriate)
- ☐ Return Receipt (hardcopy) \$
☐ Return Receipt (electronic) \$
☐ Certified Mail Restricted Delivery \$
☐ Adult Signature Required \$
☐ Adult Signature Restricted Delivery \$

Postage

\$

Total Post:

\$

Sent To

Street and

City, State,

Choctaw Oil Corp
Attn: Don Buckalew
PO Box 3
Olney, TX 76374
Palmillo
JLB / 13434-0135

PS Form 3800, April 2015 PSN 7530-02-000-9047

See Reverse for Instructions

7017 2400 0000 5766 9891



SENDER: COMPLETE THIS SECTION

- Complete items 1, 2, and 3.
- Print your name and address on the reverse so that we can return the card to you.
- Attach this card to the back of the mailpiece, or on the front if space permits.

1. Article Addressed to:

Cimarcx Energy Co
Attn: Bari Sadler
600 N. Marienfeld St
Midland, TX 79701
Palmillo
JLB / 13434-0135



9590 9402 3705 7335 1214 83

2. *Postage Number (Transfer from service label)*

7017 2400 0001 1389 4519

PS Form 3811, July 2015 PSN 7530-02-000-9053

COMPLETE THIS SECTION ON DELIVERY

A. Signature

X

Virginia Curtis
B. Received by (Printed Name)
VIRGINIA CURTIS

☒ Agent☐ Addressee

C. Date of Delivery

D. Is delivery address different from item 1? ☐ Yes
If YES, enter delivery address below: ☐ No

3. Service Type

☐ Adult Signature☐ Adult Signature Restricted Delivery☒ Certified Mail®☐ Certified Mail Restricted Delivery☐ Collect on Delivery☐ Collect on Delivery Restricted Delivery☐ Priority Mail Express®☐ Registered Mail™☐ Registered Mail Restricted Delivery☒ Return Receipt for Merchandise☐ Signature Confirmation™☐ Signature Confirmation Restricted Delivery

Restricted Delivery

Domestic Return Receipt

USPS TRACKING #



9590 9402 3705 7335 1214 83

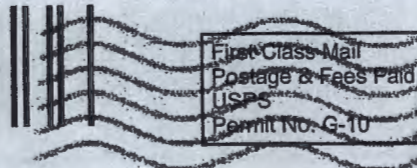

United States
Postal Service

RECEIVED
MAY - 2 2018

• Sender: Please print your name, address, and ZIP+4® in this box•

Jennifer L. Bradfute
Modrall Law Firm
P.O. Box 2168
Albuquerque, NM 87103

U.S. Postal Service™
CERTIFIED MAIL® RECEIPT
Domestic Mail Only

For delivery information, visit our website at www.usps.com

OFFICIAL USE

Certified Mail Fee

Extra Services & Fees (check box, add fee as appropriate)

☐ Return Receipt (hardcopy) \$☐ Return Receipt (electronic) \$☐ Certified Mail Restricted Delivery \$☐ Adult Signature Required \$☐ Adult Signature Restricted Delivery \$

Postage \$

Total Price \$

Sent To \$

Street a

City, Sta

Cimarex Energy Co
Attn: Bari Sadler
600 N. Marienfeld St
Midland, TX 79701
Palmillo
JLB / 13434-0135

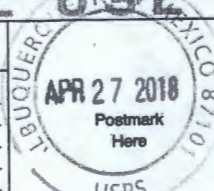

PS Form 3811, April 2015 PSN 7530-02-000-9053

See Reverse for Instructions

7017 2400 0001 1389 4519

SENDER: COMPLETE THIS SECTION

- Complete items 1, 2, and 3.
- Print your name and address on the reverse so that we can return the card to you.
- Attach this card to the back of the mailpiece, or on the front if space permits.

1. Article Addressed to:

Colgate Operating, LLC
Attn: Taylor Craighead
306 W. Wall Street, Suite 500
Midland, TX 79701
Palmililo
JLB / 13434-0135



9590 9402 3705 7335 1214 76

2. Article Number (Transfer from service label)

7017 2400 0001 1389 4526

PS Form 3811, July 2015 PSN 7530-02-000-9053

COMPLETE THIS SECTION ON DELIVERY

A. Signature

X Casey S. Goree

- ☐ Agent
☐ Addressee

B. Received by (Printed Name)

C. Date of Delivery

4-30

D. Is delivery address different from item 1? ☐ Yes
If YES, enter delivery address below: ☐ No

3. Service Type

- ☐ Adult Signature
☐ Adult Signature Restricted Delivery
☐ Certified Mail®
☒ Certified Mail Restricted Delivery
☐ Collect on Delivery
☐ Collect on Delivery Restricted Delivery

- ☐ Priority Mail Express®
☐ Registered Mail™
☐ Registered Mail Restricted Delivery
☒ Return Receipt for Merchandise
☐ Signature Confirmation™
☐ Signature Confirmation Restricted Delivery

Restricted Delivery

Domestic Return Receipt

USPS TRACKING #



9590 9402 3705 7335 1214 76

First-Class Mail
Postage & Fees Paid
USPS
Permit No. 640

United States
Postal Service

RECEIVED
MAY - 2 2018

• Sender: Please print your name, address, and ZIP+4® in this box®

Jennifer L. Bradfute
Modrall Law Firm
P.O. Box 2168
Albuquerque, NM 87103

U.S. Postal Service™
CERTIFIED MAIL® RECEIPT
Domestic Mail Only

For delivery information, visit our website at www.usps.com

OFFICIAL USE

Certified Mail Fee

\$

Extra Services & Fees (check box, add fee as appropriate)

- ☐ Return Receipt (hardcopy) \$
☐ Return Receipt (electronic) \$
☐ Certified Mail Restricted Delivery \$
☐ Adult Signature Required \$
☐ Adult Signature Restricted Delivery \$

Postage

\$

Total Paid

\$

Sent To

Street at

City, Sta

Colgate Operating, LLC
Attn: Taylor Craighead
306 W. Wall Street, Suite 500
Midland, TX 79701
Palmililo
JLB / 13434-0135

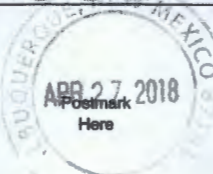

PS Form 3800, April 2015 PSN 7530-02-000-9047

See Reverse for Instructions

SENDER: COMPLETE THIS SECTION

- Complete items 1, 2, and 3.
- Print your name and address on the reverse so that we can return the card to you.
- Attach this card to the back of the mailpiece, or on the front if space permits.

Keating-Martin, LLC
Attn: Chip Keating
5815 N Western Ave
Oklahoma City, OK 73116
Palmillo
JLB / 13434-0135



9590 9402 3705 7335 0192 16

2. Article Number (Transfer from service label)

7017 2400 0000 5766 9907

PS Form 3811, July 2015 PSN 7530-02-000-9053

COMPLETE THIS SECTION ON DELIVERY

A. Signature

X *Lauren Paternostro*☐ Agent☐ Addressee

B. Received by (Printed Name)

Lauren Paternostro

C. Date of Delivery

4-30

D. Is delivery address different from item 1?

If YES, enter delivery address below:

☐ Yes☐ No

3. Service Type

☐ Adult Signature☐ Adult Signature Restricted Delivery☒ Certified Mail®☐ Certified Mail Restricted Delivery☐ Collect on Delivery☐ Collect on Delivery Restricted Delivery

Insured Mail

Insured Mail Restricted Delivery

(over \$500)

☐ Priority Mail Express®☐ Registered Mail™☐ Registered Mail Restricted

Delivery

☒ Return Receipt for

Merchandise

☐ Signature Confirmation™☐ Signature Confirmation

Restricted Delivery

Domestic Return Receipt

USPS TRACKING#



9590 9402 3705 7335 0192 16

First-Class Mail
Postage & Fees Paid
USPS
Permit No. G-10

United States
Postal Service

RECEIVED
MAY -3 2018

Sender: Please print your name, address, and ZIP+4® in this box®

Jennifer L. Bradfute
Modrall Law Firm
P.O. Box 2168
Albuquerque, NM 87103

U.S. Postal Service™
CERTIFIED MAIL® RECEIPT
Domestic Mail Only

For delivery information, visit our website at www.usps.com™.

OFFICIAL USE

Certified Mail Fee

\$

Extra Services & Fees (check box, add fee as appropriate)

☐ Return Receipt (hardcopy) \$☐ Return Receipt (electronic) \$☐ Certified Mail Restricted Delivery \$☐ Adult Signature Required \$☐ Adult Signature Restricted Delivery \$

Postage

\$

Total P&F

\$

Sent To

Street or

City, State

Keating-Martin, LLC
Attn: Chip Keating
5815 N Western Ave
Oklahoma City, OK 73116
Palmillo
JLB / 13434-0135

PS Form 3811, April 2013 PSN 7530-02-000-9047 See Reverse for Instructions

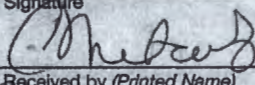

7017 2400 0000 5766 9907

SENDER: COMPLETE THIS SECTION		COMPLETE THIS SECTION ON DELIVERY	
<p>■ Complete items 1, 2, and 3.</p> <p>■ Print your name and address on the reverse so that we can return the card to you.</p> <p>■ Attach this card to the back of the mailpiece, or on the front if space permits.</p>		<p>A. Signature X  <input type="checkbox"/> Agent <input type="checkbox"/> Addressee</p>	
<p>1. Article Addressed to:</p> <p>LBCA Investments, Inc. Attn: Catherine Metcalf 1827 North Hart Drive Orange, CA 92867 Palmillo JLB / 13434-0135</p>		<p>B. Received by (Printed Name) C. Metcalf</p> <p>C. Date of Delivery 4/30/18</p>	
<p>2. Article Number (Transfer from service label) 7017 2400 0000 5766 9921</p>		<p>D. Is delivery address different from item 1? <input type="checkbox"/> Yes If YES, enter delivery address below: <input type="checkbox"/> No</p>	
<p>PS Form 3811, July 2015 PSN 7530-02-000-9053</p>		<p>Domestic Return Receipt</p>	

USPS TRACKING#	
 <p>9590 9402 3705 7335 0191 93</p>	<p>First-Class Mail Postage & Fees Paid USPS Permit No. G-10</p>
<p>United States Postal Service</p> <p>RECEIVED MAY - 8 2018</p>	
<p>• Sender: Please print your name, address, and ZIP+4® in this box*</p> <p>Jennifer L. Bradfute Modrall Law Firm P.O. Box 2168 Albuquerque, NM 87103</p>	

U.S. Postal Service™ CERTIFIED MAIL® RECEIPT Domestic Mail Only	
<p>For delivery information, visit our website at www.usps.com</p>	
<p>OFFICIAL USE</p>	
<p>Certified Mail Fee \$</p> <p>Extra Services & Fees (check box, add fee as appropriate)</p> <p><input type="checkbox"/> Return Receipt (hardcopy) \$</p> <p><input type="checkbox"/> Return Receipt (electronic) \$</p> <p><input type="checkbox"/> Certified Mail Restricted Delivery \$</p> <p><input type="checkbox"/> Adult Signature Required \$</p> <p><input type="checkbox"/> Adult Signature Restricted Delivery \$</p> <p>Postage \$</p> <p>Total Po \$ 7.41</p> <p>Sent To Street or City, Sta.</p>	<p>LBCA Investments, Inc. Attn: Catherine Metcalf 1827 North Hart Drive Orange, CA 92867 Palmillo JLB / 13434-0135</p>
<p>PS Form 3800, April 2015 PSN 7530-02-000-9047 See Reverse for Instructions</p>	

SENDER: COMPLETE THIS SECTION

- Complete items 1, 2, and 3.
- Print your name and address on the reverse so that we can return the card to you.
- Attach this card to the back of the mailpiece, or on the front if space permits.

Marathon Oil Company/
Marathon Oil Permian LLC
Attn: Jessica Gorman
5555 San Felipe Street
Houston, TX 7756
Palmillo - JLB / 13434-0135



9590 9402 3705 7335 1215 20

2 Article Number (Transfer from service label)

7017 2400 0001 1389 4472

PS Form 3811, July 2015 PSN 7530-02-000-9053

COMPLETE THIS SECTION ON DELIVERY

A. Signature

X *Richard Vargar*

- ☐ Agent
☐ Addressee

B. Received by (Printed Name)

Richard Vargar

C. Date of Delivery

4/30/18

D. Is delivery address different from item 1? ☐ Yes
If YES, enter delivery address below: ☐ No

3. Service Type

- ☐ Adult Signature
☐ Adult Signature Restricted Delivery
☒ Certified Mail®
☐ Certified Mail Restricted Delivery
☐ Collect on Delivery
☐ Collect on Delivery Restricted Delivery
☐ Registered Mail
☐ Registered Mail Restricted Delivery (over \$500)

- ☐ Priority Mail Express®
☐ Registered Mail™
☐ Registered Mail Restricted Delivery
☒ Return Receipt for Merchandise
☐ Signature Confirmation™
☐ Signature Confirmation Restricted Delivery

Domestic Return Receipt

USPS TRACKING #



9590 9402 3705 7335 1215 20

First-Class Mail
Postage & Fees Paid
USPS
Permit No. G-10

United States
Postal Service

RECEIVED
MAY - 3 2018
BY:

• Sender: Please print your name, address, and ZIP+4® in this box*

Jennifer L. Bradfute
Modrall Law Firm
P.O. Box 2168
Albuquerque, NM 87103

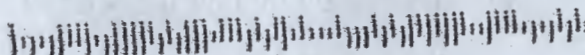

**U.S. Postal Service™
CERTIFIED MAIL® RECEIPT**
Domestic Mail Only

For delivery information, visit our website at www.usps.com®.

OFFICIAL USE

Certified Mail Fee

\$

Extra Services & Fees (check box, add fee as appropriate)

- ☐ Return Receipt (hardcopy) \$
☐ Return Receipt (electronic) \$
☐ Certified Mail Restricted Delivery \$
☐ Adult Signature Required \$
☐ Adult Signature Restricted Delivery \$

Postage

\$

Total

\$ *7.41*

Sent

Street

City

State

ZIP+4

Marathon Oil Company/
Marathon Oil Permian LLC
Attn: Jessica Gorman
5555 San Felipe Street
Houston, TX 7756
Palmillo JLB / 13434-0135



7017 2400 0001 1389 4472

SENDER: COMPLETE THIS SECTION

- Complete Items 1, 2, and 3.
- Print your name and address on the reverse so that we can return the card to you.
- Attach this card to the back of the mailpiece, or on the front if space permits.

1. Article Addressed to:

Mewbourne Oil Company
Attn: Lee Scarborough
500 West Texas, Suite 100
Midland, Texas 79701
Palmillo
JLB / 13434-0135



9590 9402 3705 7335 1214 90

2. Article Number (Transfer from service label)

7017 2400 0001 1389 4502

PS Form 3811, July 2015 PSN 7530-02-000-9053

COMPLETE THIS SECTION ON DELIVERY

A. Signature

X

- ☐ Agent
☐ Addressee

B. Received by (Printed Name)

C. Date of Delivery

4/30

D. Is delivery address different from item 1? ☐ Yes
If YES, enter delivery address below: ☐ No

3. Service Type

- ☐ Adult Signature
☐ Adult Signature Restricted Delivery
☒ Certified Mail®
☐ Certified Mail Restricted Delivery
☐ Collect on Delivery
☐ Collect on Delivery Restricted Delivery
☐ Priority Mail Express®
☐ Registered Mail™
☐ Registered Mail Restricted Delivery
☒ Return Receipt for Merchandise
☐ Signature Confirmation™
☐ Signature Confirmation Restricted Delivery

Restricted Delivery

Domestic Return Receipt

USPS TRACKING

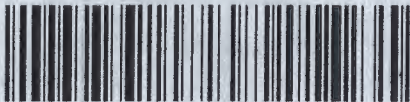

9590 9402 3705 7335 1214 90

First-Class Mail
Postage & Fees Paid
USPS
Permit No. G-10

United States
Postal Service

RECEIVED
MAY - 2 2018
BY:

* Sender: Please print your name, address, and ZIP+4® in this box*

Jennifer L. Bradfute
Modrall Law Firm
P.O. Box 2168
Albuquerque, NM 87103

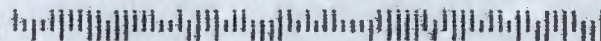

U.S. Postal Service™
CERTIFIED MAIL® RECEIPT
Domestic Mail Only

For delivery information, visit our website at www.usps.com

OFFICIAL USE

Certified Mail Fee

\$

Extra Services & Fees (check box, add fee as appropriate)

- ☐ Return Receipt (hardcopy) \$
☐ Return Receipt (electronic) \$
☐ Certified Mail Restricted Delivery \$
☐ Adult Signature Required \$
☐ Adult Signature Restricted Delivery \$

Postage

\$

Total Post

\$ 7.41

Sent To

Street and

City, State

PS Form

Mewbourne Oil Company
Attn: Lee Scarborough
500 West Texas, Suite 1020
Midland, Texas 79701
Palmillo
JLB / 13434-0135

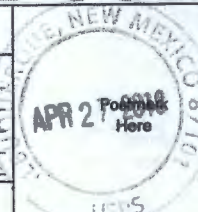

7017 2400 0001 1389 4502

SENDER: COMPLETE THIS SECTION

- Complete items 1, 2, and 3.
- Print your name and address on the reverse so that we can return the card to you.
- Attach this card to the back of the mailpiece, or on the front if space permits.

1. Article Addressed to:

Oxy USA WTP, Inc.
Attn: Lauren Guest
5 Greenway Plaza, Ste 110
Houston, TX 77046
Palmillo
JLB / 13434-0135

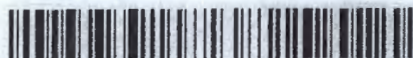

9590 9402 3705 7335 0191 79

2. Article Number (Transfer from service label)

017 2400 0000 5766 9952

PS Form 3811, July 2015 PSN 7530-02-000-9053

COMPLETE THIS SECTION ON DELIVERY

A. Signature

X

☐ Agent☐ Addressee

B. Received by (Printed Name)

C. Date of Delivery

D. Is delivery address different from item 1? ☐ Yes
If YES, enter delivery address below: ☐ No

3. Service Type

- ☐ Adult Signature
- ☐ Adult Signature Restricted Delivery
- ☒ Certified Mail®
- ☐ Certified Mail Restricted Delivery
- ☐ Collect on Delivery
- ☐ Collect on Delivery Restricted Delivery
- ☐ Insured Mail
- ☐ Insured Mail Restricted Delivery (over \$500)

- ☐ Priority Mail Express®
- ☐ Registered Mail™
- ☐ Registered Mail Restricted Delivery
- ☒ Return Receipt for Merchandise
- ☐ Signature Confirmation™
- ☐ Signature Confirmation Restricted Delivery

Domestic Return Receipt

USPS TRACKING



9590 9402 3705 7335 0191 79

First-Class Mail
Postage & Fees Paid
USPS
Permit No. G-10

United States
Postal Service

RECEIVED

MAY - 7 2018

BY

* Sender: Please print your name, address, and ZIP+4® in this box*

Jennifer L. Bradfute
Modrall Law Firm
P.O. Box 2168
Albuquerque, NM 87103

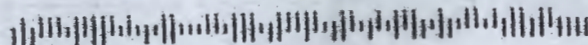

U.S. Postal Service™
CERTIFIED MAIL® RECEIPT
Domestic Mail Only

For delivery information, visit our website at www.usps.com

OFFICIAL USE

Certified Mail Fee

\$

Extra Services & Fees (check box, add fee as appropriate)

- ☐ Return Receipt (hardcopy) \$
- ☐ Return Receipt (electronic) \$
- ☐ Certified Mail Restricted Delivery \$
- ☐ Adult Signature Required \$
- ☐ Adult Signature Restricted Delivery \$

Postage

\$

Total P&F

\$

Sent To

Street and

City, State

Oxy USA WTP, Inc.
Attn: Lauren Guest
5 Greenway Plaza, Ste 110
Houston, TX 77046
Palmillo
JLB / 13434-0135

PS Form 3800, April 2015 PSN 7530-02-000-9047

See Reverse for Instructions

7017 2400 0000 5766 9952



SENDER: COMPLETE THIS SECTION

- Complete items 1, 2, and 3.
- Print your name and address on the reverse so that we can return the card to you.
- Attach this card to the back of the mailpiece, or on the front if space permits.

1. Article Addressed to:

PGP Holdings I LLC
Attn: Tina Smith
104 Townpark Drive
Kennesaw, GA 30144
Palmillo JLB / 13434-0135



9590 9402 3705 7335 1215 37

2. Article Number (Transfer from service label)

7017 2400 0001 1389 4465

COMPLETE THIS SECTION ON DELIVERY

A. Signature

X *E. Williams* ☒ Agent
☐ Addressee

B. Received by (Printed Name)

C. Date of Delivery

4-30-18

D. Is delivery address different from item 1? ☐ YesIf YES, enter delivery address below: ☐ No

3. Service Type

- ☐ Adult Signature
☐ Adult Signature Restricted Delivery
☒ Certified Mail®
☐ Certified Mail Restricted Delivery
☐ Collect on Delivery
☐ Collect on Delivery Restricted Delivery

- ☐ Priority Mail Express®
☐ Registered Mail™
☐ Registered Mail Restricted Delivery
☒ Return Receipt for Merchandise
☐ Signature Confirmation™
☐ Signature Confirmation Restricted Delivery

Restricted Delivery

PS Form 3811, July 2015 PSN 7530-02-000-9053

Domestic Return Receipt

USPS TRACKING®



9590 9402 3705 7335 1215 37

First-Class Mail
Postage & Fees Paid
USPS
Permit No. G-10

United States
Postal Service

RECEIVED
MAY - 3 2018
BY:

* Sender: Please print your name, address, and ZIP+4® in this box *

Jennifer L. Bradfute
Modrall Law Firm
P.O. Box 2168
Albuquerque, NM 87103

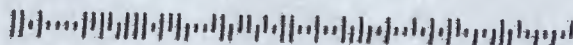

U.S. Postal Service™
CERTIFIED MAIL® RECEIPT
Domestic Mail Only

For delivery information, visit our website at www.usps.com

OFFICIAL USE

Certified Mail Fee

\$

Extra Services & Fees (check box, add fee as appropriate)

- ☐ Return Receipt (hardcopy) \$
☐ Return Receipt (electronic) \$
☐ Certified Mail Restricted Delivery \$
☐ Adult Signature Required \$
☐ Adult Signature Restricted Delivery \$

Postage

\$

Total Postage

\$

Sent To

Street and Apt.

City, State, ZIP

PGP Holdings I LLC
Attn: Tina Smith
104 Townpark Drive
Kennesaw, GA 30144
Palmillo JLB / 13434-0135

PS Form 3800, April 2015 PSN 7530-02-000-9047

See Reverse for Instructions

7017 2400 0001 1389 4465

SENDER: COMPLETE THIS SECTION

- Complete items 1, 2, and 3.
- Print your name and address on the reverse so that we can return the card to you.
- Attach this card to the back of the mailpiece, or on the front if space permits.

1. Article Addressed to:

Stephens & Johnson Op Co
PO Box 2249
Wichita Falls, TX 76307
Palmillo
JLB / 13434-0135



9590 9402 3705 7335 0191 48

2. Article Number (Transfer from service label)

7017 2400 0000 5766 9983

PS Form 3811, July 2015 PSN 7530-02-000-9053

COMPLETE THIS SECTION ON DELIVERY

A. Signature

X Diana Walker

☐ Agent
☐ Addressee

B. Received by (Printed Name)

Diana Walker

C. Date of Delivery

6/2/2010

D. Is delivery address different from item 1? ☐ Yes
If YES, enter delivery address ☐ No

3. Service Type

☐ Adult Signature
☐ Adult Signature Restricted Delivery

☒ Certified Mail®

☐ Certified Mail Restricted Delivery

☐ Collect on Delivery

☐ Collect on Delivery Restricted Delivery

☐ Insured Mail

☐ Insured Mail Restricted Delivery (over \$500)

☐ Priority Mail Express®

☐ Registered Mail™

☒ Registered Mail Restricted Delivery

☒ Return Receipt for Merchandise

☐ Signature Confirmation™

☐ Signature Confirmation Restricted Delivery

Domestic Return Receipt

USPS TRACKING



9590 9402 3705 7335 0191 48

First-Class Mail
Postage & Fees Paid
USPS
Permit No. G-10

United States
Postal Service

DEC 11
MAY -7 2010
BY:

• Sender: Please print your name, address, and ZIP+4® in this box•

Jennifer L. Bradfute
Modrall Law Firm
P.O. Box 2168
Albuquerque, NM 87103

U.S. Postal Service™
CERTIFIED MAIL® RECEIPT
Domestic Mail Only

For delivery information, visit our website at www.usps.com®.

OFFICIAL USE

Certified Mail Fee

\$

Extra Services & Fees (check box, add fee as appropriate)

☐ Return Receipt (hardcopy) \$
☐ Return Receipt (electronic) \$
☐ Certified Mail Restricted Delivery \$
☐ Adult Signature Required \$
☐ Adult Signature Restricted Delivery \$

Postage

\$

7.41

Total Postage

\$

Sent To

Street and A

City, State, Z

Stephens & Johnson Op Co
PO Box 2249
Wichita Falls, TX 76307
Palmillo
JLB / 13434-0135

PS Form 3800, April 2015 PSN 7530-02-000-9047

See Reverse for Instructions

7017 2400 0000 5766 9983

SENDER: COMPLETE THIS SECTION

- Complete items 1, 2, and 3.
- Print your name and address on the reverse so that we can return the card to you.
- Attach this card to the back of the mailpiece, or on the front if space permits.

1. Article Addressed to:

The Shawna Seltzer Redwine Trust
4416 San Carlos
Dallas, TX 75205
Palmillo
JLB / 13434-0135



9590 9402 3705 7335 0191 55

2. Article Number (Transfer from service label)

7017 2400 0000 5766 9976

PS Form 3811, July 2015 PSN 7530-02-000-9053

COMPLETE THIS SECTION ON DELIVERY

A. Signature

X Shawna Redwine ☐ Agent☒ Addressee

B. Received by (Printed Name)

Shawna Redwine

C. Date of Delivery

4/30

D. Is delivery address different from item 1?

☐ Yes

If YES, enter delivery address below:

☐ No

3. Service Type

- ☐ Adult
☐ Adult Signature
☐ Adult Signature Restricted Delivery
☐ Certified Mail
☐ Certified Mail Restricted Delivery
☐ Insured Mail
☐ Insured Mail Restricted Delivery (over \$500)

☒ Return Receipt for Merchandise☐ Signature Confirmation™☐ Signature Confirmation Restricted Delivery

Domestic Return Receipt

USPS TRACKING#



9590 9402 3705 7335 0191 55

First-Class Mail
Postage & Fees Paid
USPS
Permit No. G-10

United States
Postal Service

RECEIVED
MAY - 3 2018
BY: DR

• Sender: Please print your name, address, and ZIP+4® in this box®

Jennifer L. Bradfute
Modrall Law Firm
P.O. Box 2168
Albuquerque, NM 87103

216868

U.S. Postal Service™
CERTIFIED MAIL® RECEIPT
Domestic Mail Only

For delivery information, visit our website at www.usps.com

OFFICIAL USE

Certified Mail Fee

- Extra Services & Fees (check box, add fee as appropriate)
- ☐ Return Receipt (hardcopy) \$ _____
- ☐ Return Receipt (electronic) \$ _____
- ☐ Certified Mail Restricted Delivery \$ _____
- ☐ Adult Signature Required \$ _____
- ☐ Adult Signature Restricted Delivery \$ _____

Postage

\$ 7.41
Total Postage

Sent To

Street and Apt.

City, State, ZIP

The Shawna Seltzer Redwine Trust
4416 San Carlos
Dallas, TX 75205
Palmillo
JLB / 13434-0135

PS Form 3800, April 2015 PSN 7530-02-000-9047

See Reverse for Instructions

SENDER: COMPLETE THIS SECTION

- Complete items 1, 2, and 3.
- Print your name and address on the reverse so that we can return the card to you.
- Attach this card to the back of the mailpiece, or on the front if space permits.

1. Article Addressed to:

Yates Brothers
105 South 4th Street
Artesia, NM 88210
Palmillo
JLB / 13434-0135



9590 9402 3705 7335 1215 06

2. Article Number (Transfer from service label)

7017 2400 0001 1389 4496

PS Form 3811, July 2015 PSN 7530-02-000-9053

COMPLETE THIS SECTION ON DELIVERY

A. Signature

X *Kristy Martinez*☒ Agent☐ Addressee

B. Received by (Printed Name)

Kristy Martinez

C. Date of Delivery

4/30/18

D. Is delivery address different from item 1? ☐ Yes
If YES, enter delivery address below: ☒ No

3. Service Type

- ☐ Adult Signature
- ☐ Adult Signature Restricted Delivery
- ☒ Certified Mail®
- ☐ Certified Mail Restricted Delivery
- ☐ Collect on Delivery
- ☐ Collect on Delivery Restricted Delivery

- ☐ Priority Mail Express®
- ☐ Registered Mail™
- ☐ Registered Mail Restricted Delivery
- ☒ Return Receipt for Merchandise
- ☐ Signature Confirmation™
- ☐ Signature Confirmation Restricted Delivery

Restricted Delivery

Domestic Return Receipt

USPS TRACKING#



9590 9402 3705 7335 1215 06

First-Class Mail
Postage & Fees Paid
USPS
Permit No. G-10

United States
Postal Service

RECEIVED
MAY - 2 2018

BY:

• Sender: Please print your name, address, and ZIP+4® in this box®

Jennifer L. Bradfute
Modrall Law Firm
P.O. Box 2168
Albuquerque, NM 87103

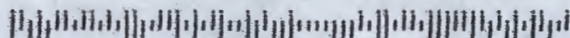

U.S. Postal Service™
CERTIFIED MAIL® RECEIPT
Domestic Mail Only

For delivery information, visit our website at www.usps.com™.

OFFICIAL USE

Certified Mail Fee

\$

Extra Services & Fees (check box, add fee as appropriate)

- ☐ Return Receipt (hardcopy) \$
- ☐ Return Receipt (electronic) \$
- ☐ Certified Mail Restricted Delivery \$
- ☐ Adult Signature Required \$
- ☐ Adult Signature Restricted Delivery \$

Postage

\$

Total Postage

\$ 7.41

Sent To

Street and

City, State,

Yates Brothers
105 South 4th Street
Artesia, NM 88210
Palmillo
JLB / 13434-0135

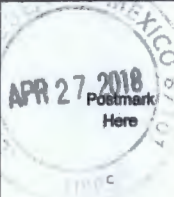

PS Form 3800, April 2015 PSN 7530-02-000-9047

See Reverse for Instructions

USPS TRACKING #

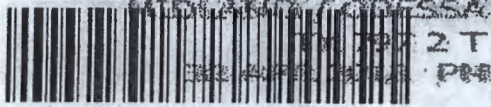

9590 9402 3705 7335 1215 51

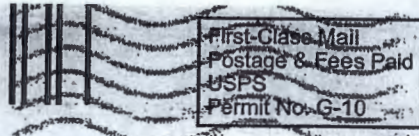
United States
Postal Service
 RECEIVED
 MAY - 2 2018
 BY

• Sender: Please print your name, address, and ZIP+4® in this box•

Jennifer L. Bradfute
 Modrall Law Firm
 P.O. Box 2168
 Albuquerque, NM 87103

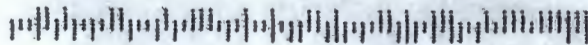

SENDER: COMPLETE THIS SECTION

- Complete items 1, 2, and 3.
- Print your name and address on the reverse so that we can return the card to you.
- Attach this card to the back of the mailpiece, or on the front if space permits.

ZPZ Delaware I LLC
 Attn: West Land Manager
 303 Veterans Airpark Lane
 Midland, TX 79705
 Palmillo JLB / 13434-0135



9590 9402 3705 7335 1215 51

2 Article Number (Transfer from service label)

7017 2400 0001 1389 3673

COMPLETE THIS SECTION ON DELIVERY

A. Signature *Robert Force* ☒ Agent
☐ Addressee

B. Received by (Printed Name) *R. Force* C. Date of Delivery *4-30-18*

D. Is delivery address different from item 1? ☐ Yes
 If YES, enter delivery address below: ☐ No

3. Service Type
- | | |
|--|---|
| <input type="checkbox"/> Adult Signature | <input type="checkbox"/> Priority Mail Express® |
| <input type="checkbox"/> Adult Signature Restricted Delivery | <input type="checkbox"/> Registered Mail™ |
| <input checked="" type="checkbox"/> Certified Mail® | <input type="checkbox"/> Registered Mail Restricted Delivery |
| <input type="checkbox"/> Certified Mail Restricted Delivery | <input checked="" type="checkbox"/> Return Receipt for Merchandise |
| <input type="checkbox"/> Collect on Delivery | <input type="checkbox"/> Signature Confirmation™ |
| <input type="checkbox"/> Collect on Delivery Restricted Delivery | <input type="checkbox"/> Signature Confirmation Restricted Delivery |
| <input type="checkbox"/> Restricted Delivery | |

PS Form 3811, July 2015 PSN 7530-02-000-9053

Domestic Return Receipt

 U.S. Postal Service™
 CERTIFIED MAIL® RECEIPT
 Domestic Mail Only
For delivery information, visit our website at www.usps.com

OFFICIAL USE

Certified Mail Fee

\$

Extra Services & Fees (check box, add fee as appropriate)

- ☐ Return Receipt (hardcopy) \$
- ☐ Return Receipt (electronic) \$
- ☐ Certified Mail Restricted Delivery \$
- ☐ Adult Signature Required \$
- ☐ Adult Signature Restricted Delivery \$

Postage

\$

Total Postage

\$

Sent To

Street and Apt.

City, State, ZIP

ZPZ Delaware I LLC
 Attn: West Land Manager
 303 Veterans Airpark Lane
 Midland, TX 79705
 Palmillo JLB / 13434-0135



PS Form 3800, April 2015 PSN 7530-02-000-9047

See Reverse for Instructions

7017 2400 0001 1389 3673

SENDER: COMPLETE THIS SECTION

- Complete items 1, 2, and 3.
- Print your name and address on the reverse so that we can return the card to you.
- Attach this card to the back of the mailpiece, or on the front if space permits.

EOG Y Resources, Inc.
Attn: Wendy Dalton
5509 Champions Drive
Midland, TX 79706
Palmillo JLB / 13434-0135



9590 9402 3705 7335 1215 13

2. Article Number (Transfer from service label)

7017 2400 0001 1389 4489

PS Form 3811, July 2015 PSN 7530-02-000-9053

COMPLETE THIS SECTION ON DELIVERY

A. Signature

X Robert Jera

☒ Agent☐ Addressee

B. Received by (Printed Name)

R. FORCE

C. Date of Delivery

4-30-18

D. Is delivery address different from item 1? ☐ Yes
If YES, enter delivery address below: ☐ No

3. Service Type

- ☐ Adult Signature
- ☐ Adult Signature Restricted Delivery
- ☒ Certified Mail®
- ☐ Certified Mail Restricted Delivery
- ☐ Collect on Delivery
- ☐ Collect on Delivery Restricted Delivery

- ☐ Priority Mail Express®
- ☐ Registered Mail™
- ☐ Registered Mail Restricted Delivery
- ☒ Return Receipt for Merchandise
- ☐ Signature Confirmation™
- ☐ Signature Confirmation Restricted Delivery

Mail
Restricted Delivery
(0)

Domestic Return Receipt

USPS TRACKING#



9590 9402 3705 7335 1215 13

First-Class Mail
Postage & Fees Paid
USPS
Permit No. G-10

United States
Postal Service

RECEIVED

MAY - 8 2018

* Sender: Please print your name, address, and ZIP+4® in this box*

Jennifer L. Bradfute
Modrall Law Firm
P.O. Box 2168
Albuquerque, NM 87103

U.S. Postal Service™
CERTIFIED MAIL® RECEIPT
Domestic Mail Only

For delivery information, visit our website at www.usps.com

OFFICIAL USE

Certified Mail Fee

- Extra Services & Fees (check box, add fee as appropriate)
- ☐ Return Receipt (hardcopy) \$
 - ☐ Return Receipt (electronic) \$
 - ☐ Certified Mail Restricted Delivery \$
 - ☐ Adult Signature Required \$
 - ☐ Adult Signature Restricted Delivery \$

Postage

\$

Total Post

\$ 7.41

Sent To

Street an

City, State

EOG Y Resources, Inc.
Attn: Wendy Dalton
5509 Champions Drive
Midland, TX 79706
Palmillo JLB / 13434-0135

PS Form 3800, April 2015 PSN 7530-02-000-9047

See Reverse for Instructions

U.S. Postal Service™
CERTIFIED MAIL® RECEIPT
Domestic Mail Only

For delivery information, visit our website at www.usps.com

OFFICIAL USE

Certified Mail Fee

\$
 Extra Services & Fees (check box, add fee as appropriate)
☐ Return Receipt (hardcopy) \$
☐ Return Receipt (electronic) \$
☐ Certified Mail Restricted Delivery \$
☐ Adult Signature Required \$
☐ Adult Signature Restricted Delivery \$

Postage

\$

Tot

\$

Sei

Str

City

Fasken Oil & Ranch LTD
 Attn: Land Manager
 303 West Wall, Suite 1800
 Midland, Texas 79701
 Palmillo /JLB/13454-0135

PS Form 3800, April 2015 PSN 7530-02-000-9047

See Reverse for Instructions

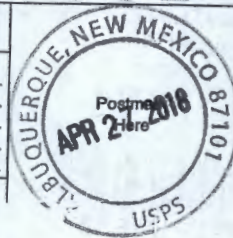

RECEIVED
 MAY - 7 2018
 BY:

7017 2400 0000 5766 9204



CERTIFIED MAIL®
 PLACE STICKER AT TOP OF ENVELOPE TO THE RIGHT OF THE RETURN ADDRESS. HOLD AT DOTTED LINE.

NIXIE

731 C2 1

0105/02/18

RETURN TO SENDER
UNDELIVERABLE AS ADDRESSED
UNABLE TO FORWARD

BC: 87103216868

2326N123002-00069

SENDER: COMPLETE THIS SECTION

- Complete items 1, 2, and 3.
- Print your name and address on the reverse so that we can return the card to you.
- Attach this card to the back of the mailpiece, or on the front if space permits.

1. Article Addressed to:

Fasken Oil & Ranch LTD
 Attn: Land Manager
 303 West Wall, Suite 1800
 Midland, Texas 79701
 Palmillo /JLB/13454-0135

9590 9402 3705 7335 0208 16

2. Article Number (Transfer from service label)

7017 2400 0000 5766 9204

COMPLETE THIS SECTION ON DELIVERY

A. Signature

X

- ☐ Agent
- ☐ Addressee

B. Received by (Printed Name)

C. Date of Delivery

D. Is delivery address different from item 1? ☐ Yes
 If YES, enter delivery address below: ☐ No

3. Service Type

- ☐ Adult Signature
- ☐ Adult Signature Restricted Delivery
- ☒ Certified Mail®
- ☐ Certified Mail Restricted Delivery
- ☐ Collect on Delivery
- ☐ Collect on Delivery Restricted Delivery
- ☐ All Restricted Delivery

- ☐ Priority Mail Express®
- ☐ Registered Mail™
- ☐ Registered Mail Restricted Delivery
- ☒ Return Receipt for Merchandise
- ☐ Signature Confirmation™
- ☐ Signature Confirmation Restricted Delivery

PS Form 3811, July 2015 PSN 7530-02-000-9053

Domestic Return Receipt



ZIP 87102
 041M11283401

NEOPOST
 04/27/2018
US POSTAGE \$007.41
 FIRST-CLASS MAIL

Jennifer L. Bradfute

From: Linda Hicks <lindah@forl.com>
Sent: Friday, May 11, 2018 10:51 AM
To: Jennifer L. Bradfute
Subject: RE: NMOCD Applications for Apache

Thank you Jennifer. We will take a look and get with Ashley if we have questions. We have been in our "new" location for five years but sometimes a company will pick up our old address. It happens occasionally. I appreciate your diligence in tracking us down.

Thanks,

Linda Hicks



Linda H. Hicks
Fasken Oil and Ranch, Ltd.
6101 Holiday Hill Road
Midland, Texas 79707-1631
432-687-1777
432-818-0967 Direct Line
432-687-0669 Fax

From: Jennifer L. Bradfute [<mailto:jlb@modrall.com>]
Sent: Friday, May 11, 2018 11:45 AM
To: Linda Hicks <lindah@forl.com>
Subject: NMOCD Applications for Apache

Linda,

The attached applications were mailed to Fasken in April and were returned to us as undeliverable. I am the attorney representing Apache in the matters, and obtained your e-mail address from Apache. We wanted to send you an electronic copy of the applications in order to ensure that notification was provided. Fasken is an offset owner in an adjoining spacing unit, and is being notified solely due to its offset ownership. These applications are set for hearing on May 17, 2018 at 8:15 a.m. at the New Mexico Oil Conservation Division in Santa Fe, New Mexico. If you have factual questions related to these applications, the landman at Apache responsible for this area is Ashely St. Pierre. Ashley can be contacted directly at 432-818-1096.

Thank you,
Jennifer



Jennifer L. Bradfute

Modrall Sperling | www.modrall.com

P.O. Box 2168 | Albuquerque, NM 87103-2168

500 4th St. NW, Ste. 1000 | Albuquerque, NM 87102

D: 505.848.1845 | O: 505.848.1800 | F: 505.848.1891

This e-mail may be a confidential attorney-client communication. If you received it in error, please delete it without forwarding it to others and notify the sender of the error.

CARLSBAD
CURRENT-ARGUS

AFFIDAVIT OF PUBLICATION

Ad No.
0001245342

Leslie Morse
MODRALL SPERLING
BANK OF AMERICA CENTRE
500 4TH ST NW #1000
ALBUQUERQUE NM 87102

I, a legal clerk of the **Carlsbad Current-Argus**, a newspaper published daily at the City of Carlsbad, in said county of Eddy, state of New Mexico and of general paid circulation in said county; that the same is a duly qualified newspaper under the laws of the State wherein legal notices and advertisements may be published; that the printed notice attached hereto was published in the regular and entire edition of said newspaper and not in supplement thereof on the date as follows, to wit:

05/03/18

Legal Clerk

Subscribed and sworn before me this
3rd of May 2018.



State of WI, County of Brown
NOTARY PUBLIC

17 14 2021
My Commission Expires

BERGEN GORNOWICH
Notary Public
State of Wisconsin

Ad#: 0001245342
P O : 0001245342
of Affidavits : 0.00

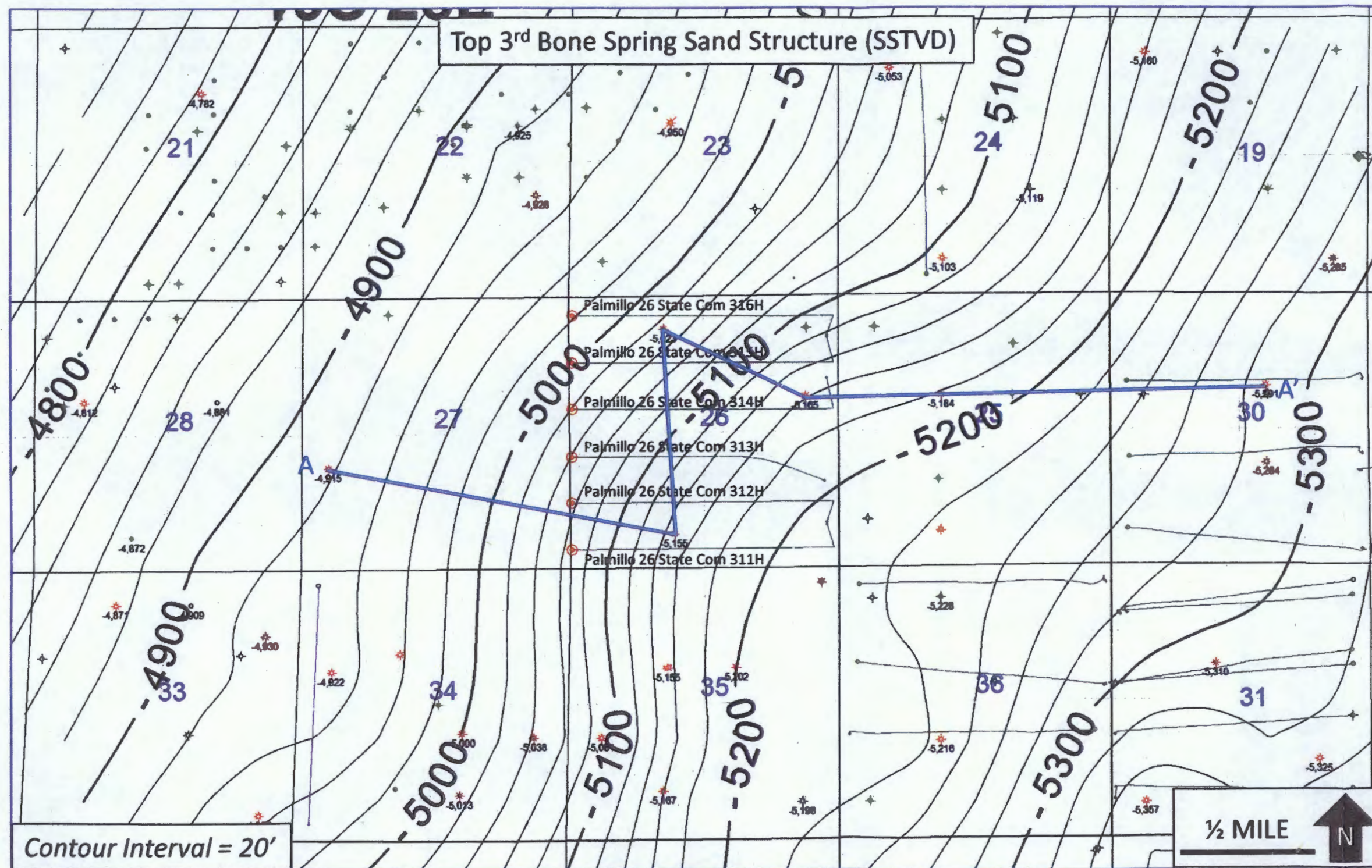
CASE No. 16143: Notice to all affected parties, as well as the heirs and devisees of ZPZ Delaware I LLC, PGP Holdings I LLC, Marathon Oil Company/Marathon Oil Permian LLC, EOG Resources, Inc., Yates Brothers, Mewbourne Oil Company, Cimarex Energy Co, Colgate Operating, LLC, Chi Energy, Inc., Choctaw Oil Corp, Keating-Martin, LLC, Kennedy Minerals, Ltd, LBCA Investments, Inc., Hayes Revocable Trust, Oxy USA WTP, Inc., The Charles W. Seltzer Trust, The Shawna Seltzer Redwine Trust, Stephens & Johnson Op Co, Fasken Oil & Ranch LTD, and V-F Petroleum of Apache Corporation's application for a non-standard spacing and proration unit, non-standard locations, and compulsory pooling, Eddy County, New Mexico. The State of New Mexico, through its Oil Conservation Division, hereby gives notice that the Division will conduct a public hearing at 8:15 a.m. on May 17, 2018, to consider this application. Applicant seeks an order: (1) creating a non-standard 160-acre, more or less, spacing and proration unit in the Bone Spring formation, comprised of the N/2 N/2 of Section 26, Township 19 South, Range 28 East, NMPM, Eddy County, New Mexico; and, (2) approving non-standard locations; and (3) pooling all mineral interests in the Bone Spring formation underlying this proposed non-standard spacing and proration unit. This proposed non-standard spacing and proration unit will be the project area for the Palmillo 26 State Corn #315H and Palmillo 26 State Corn #316 wells, to be horizontally drilled. The producing area for these wells will be unorthodox. Also to be considered will be the cost of drilling and completing said wells, the allocation of these costs as well as the actual operating costs and charges for supervision, designation of Apache as operator of the well, and a 200% charge for risk involved in drilling said wells. Said area is located approximately 13.6 miles northeast of Carlsbad, New Mexico.



STRATIGRAPHIC CROSS-SECTION: A – A'

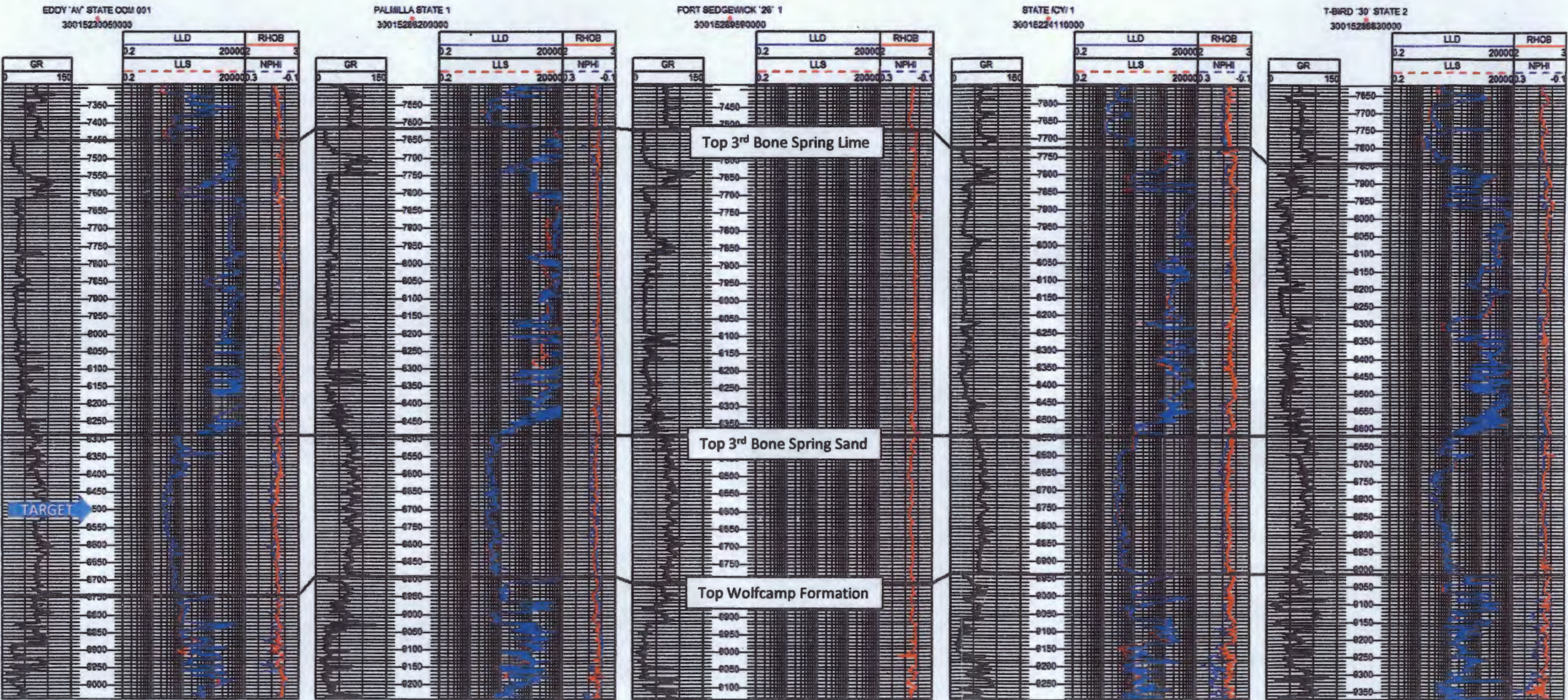

DATUM = TOP 3RD BONE SPRING SAND

EXHIBIT
9

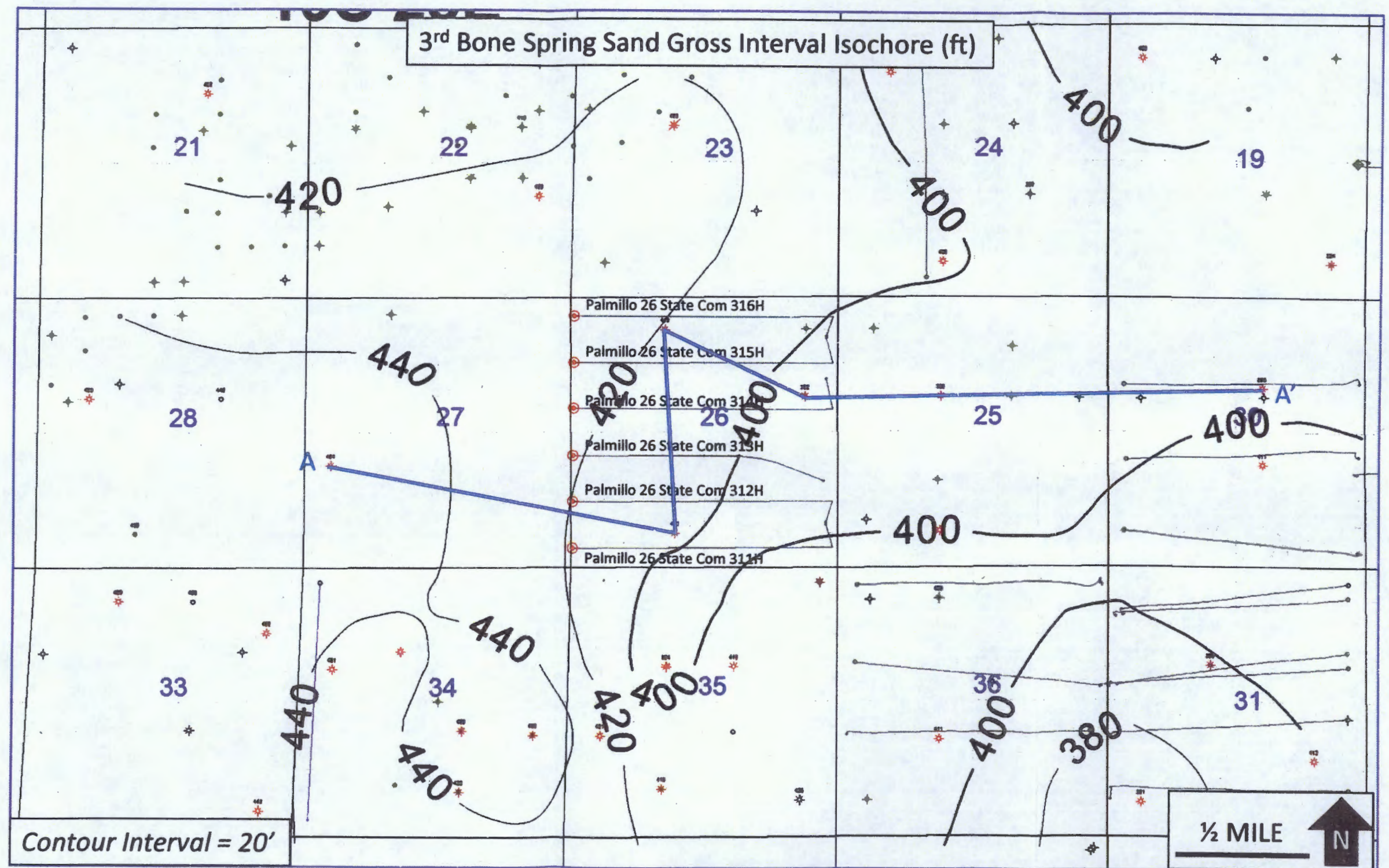

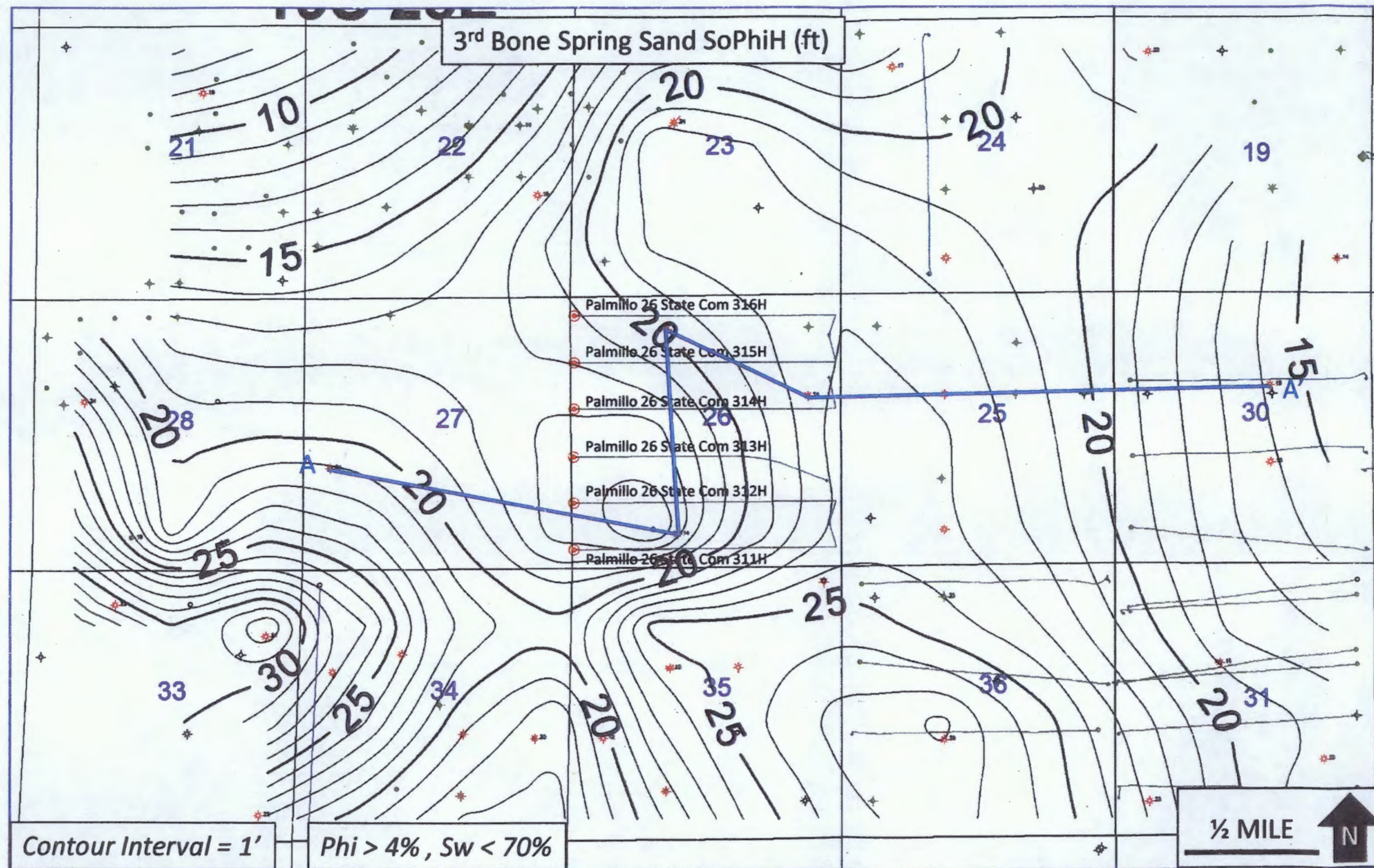

EXHIBIT

11

tabbles

Palmillo 26 State COM

3rd Bone Spring Sand Wellbore Diagram

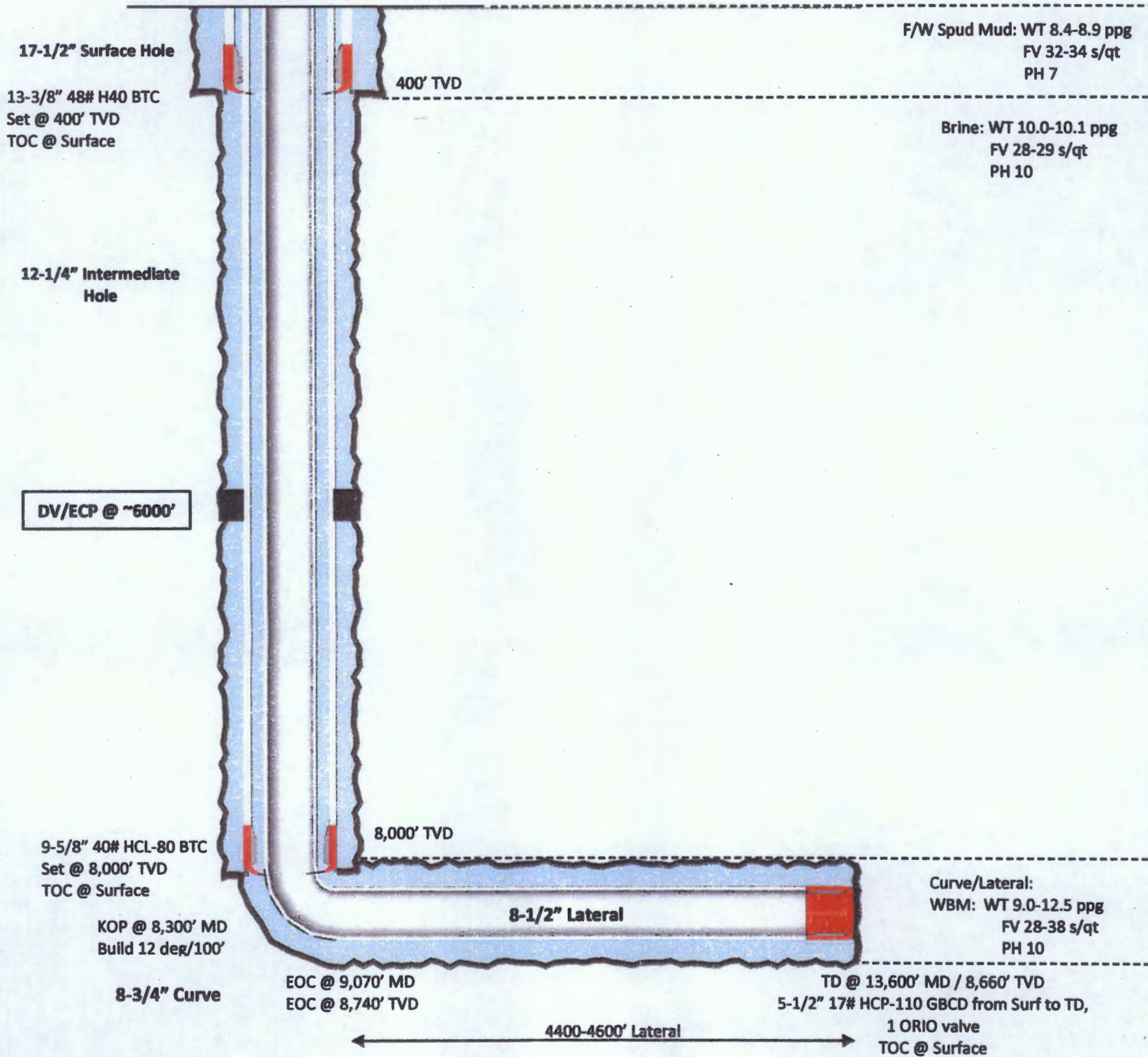

EXHIBIT

tabbles

12