

**STATE OF NEW MEXICO
DEPARTMENT OF ENERGY, MINERALS AND NATURAL RESOURCES
OIL CONSERVATION DIVISION**

**APPLICATIONS OF NOVO OIL & GAS, LLC
FOR A NON-STANDARD SPACING AND PRORATION UNIT
AND COMPULSORY POOLING,
EDDY COUNTY, NEW MEXICO.**

Township 23 South, Range 29 East, Eddy County, New Mexico

- Case 16281 BONE SPRING – N/2N/2 Section 6 and Lots 2 – 4 Section 5
Rana Salada Fed Com 1 5 23S 29E 2B #1H
- Case 16282 BONE SPRING – S/2S/2 Section 4 and Section 5
Rana Salada Fed Com 6 4 23S 29E 3B #1H
- Case 16283 BONE SPRING – N/2S/2 Section 4 and Section 5
Rana Salada Fed Com 6 4 23S 29E 3B #2H
- Case 16285 WOLFCAMP – N/2 Sections 5 and Section 6
Rana Salada Fed Com 1 5 23S 29E WB #1H
Rana Salada Fed Com 1 5 23S 29E WXY #1H
- Case 16286 WOLFCAMP – S/2 Sections 4 and 5
Rana Salada Fed Com 6 4 23S 29E WB #1H
Rana Salada Fed Com 6 4 23S 29E WXY #1H
- Case 16284 AMENDED - BONE SPRING – E/2E/2 Section 5 and will be re-noticed for
August 23rd

District I
1625 N. French Dr., Hobbs, NM 88240
Phone: (575) 393-6161 Fax: (575) 393-0720
District II
811 S. First St., Artesia, NM 88210
Phone: (575) 748-1283 Fax: (575) 748-9720
District III
1000 Rio Brazos Road, Aztec, NM 87410
Phone: (505) 334-6178 Fax: (505) 334-6170
District IV
1220 S. St. Francis Dr., Santa Fe, NM 87505
Phone: (505) 476-3460 Fax: (505) 476-3462

State of New Mexico
Energy, Minerals & Natural Resources Department
OIL CONSERVATION DIVISION
1220 South St. Francis Dr.
Santa Fe, NM 87505

Form C-102
Revised August 1, 2011
Submit one copy to appropriate
District Office
☐ AMENDED REPORT

WELL LOCATION AND ACREAGE DEDICATION PLAT

¹ API Number	² Pool Code	³ Pool Name
⁴ Property Code	⁵ Property Name RANA SALADA FED COM 1 5 23S 29E 2B	⁶ Well Number 1H
⁷ OGRID No. 372920	⁸ Operator Name NOVO OIL AND GAS, LLC	⁹ Elevation 3090.9

¹⁰ Surface Location

UL or lot no.	Section	Township	Range	Lot Idn	Feet from the	North/South line	Feet from the	East/West line	County
1	1	23 S	28 E		1127	NORTH	335	EAST	EDDY

¹¹ Bottom Hole Location If Different From Surface

UL or lot no.	Section	Township	Range	Lot Idn	Feet from the	North/South line	Feet from the	East/ West line	County
2	5	23 S	29 E		330	NORTH	1650	EAST	EDDY

¹² Dedicated Acres	¹³ Joint or Infill	¹⁴ Consolidation Code	¹⁵ Order No.
-------------------------------	-------------------------------	----------------------------------	-------------------------

No allowable will be assigned to this completion until all interests have been consolidated or a non-standard unit has been approved by the division.

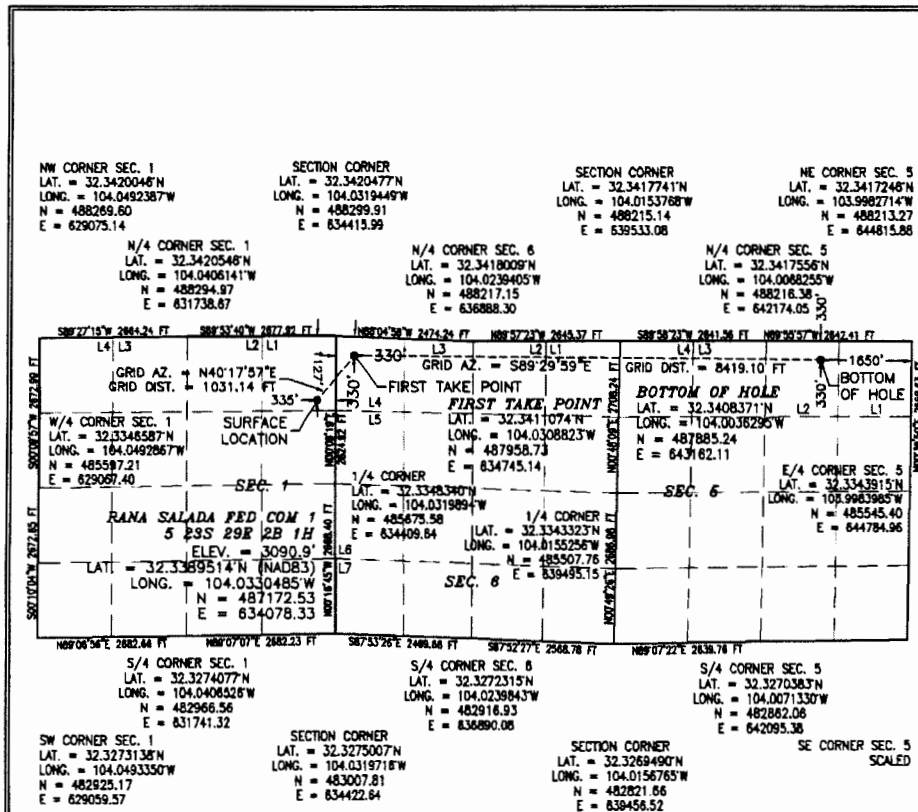

¹⁷ OPERATOR CERTIFICATION

I hereby certify that the information contained herein is true and complete to the best of my knowledge and belief, and that this organization either owns a working interest or unleased mineral interest in the land including the proposed bottom hole location or has a right to drill this well at this location pursuant to a contract with an owner of such a mineral or working interest, or to a voluntary pooling agreement or a compulsory pooling order heretofore entered by the division.

Signature _____ Date _____
Printed Name _____
E-mail Address _____

¹⁸ SURVEYOR CERTIFICATION

I hereby certify that the well location shown on this plat was plotted from field notes of actual surveys made by me or under my supervision, and that the same is true and correct to the best of my belief.

MAY 3, 2011
Date of Survey

Signature and Seal of Surveyor
Certificate Number F12797
12797
RECEIVED
NEW MEXICO
OIL CONSERVATION DIVISION
SURVEY NO. 6145

SECTION 1, TOWNSHIP 23 SOUTH, RANGE 28 EAST, N.M.P.M.
EDDY COUNTY, STATE OF NEW MEXICO
SITE MAP

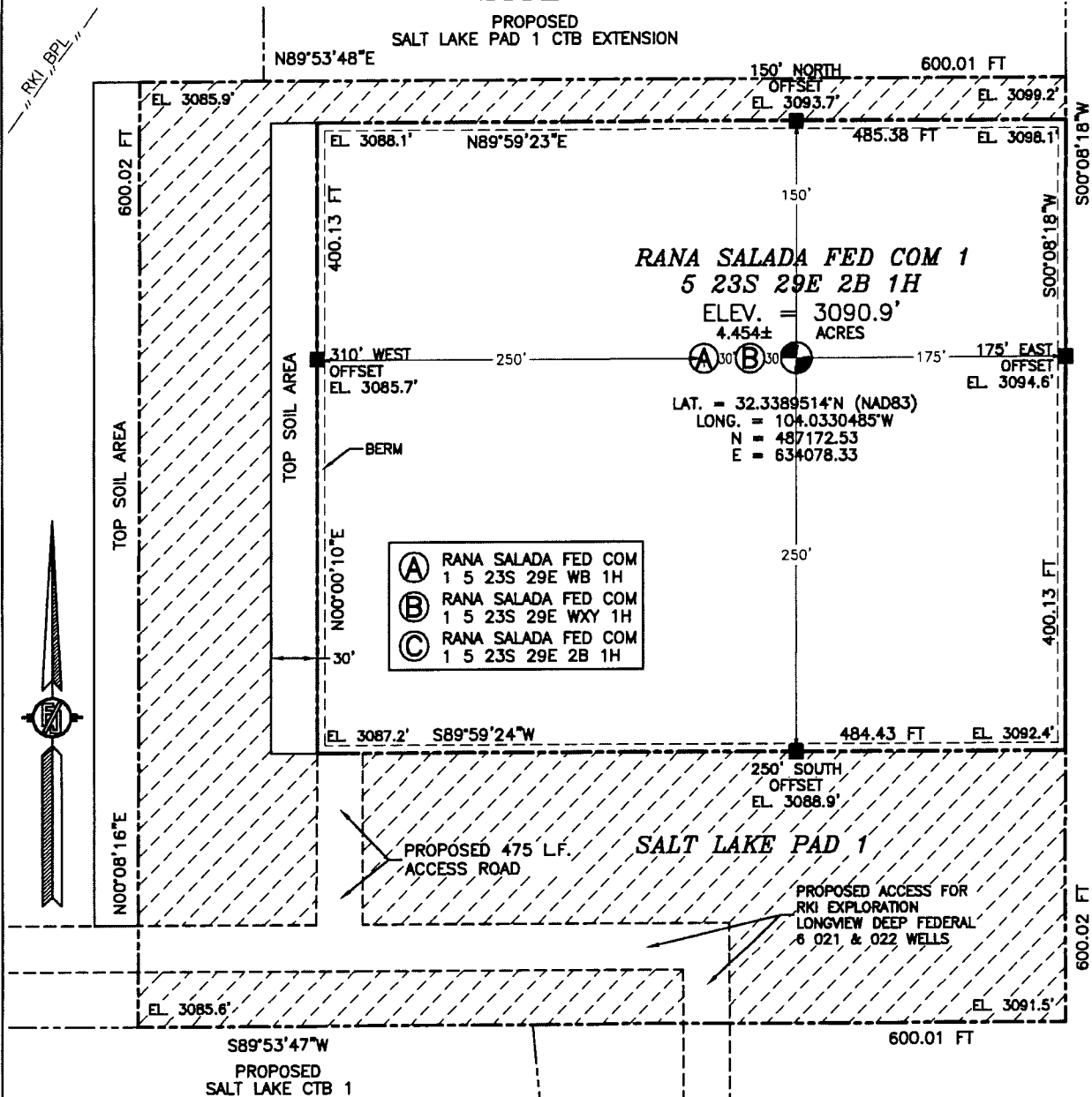

010 50 100 200

SCALE 1" = 100'

DIRECTIONS TO LOCATION

FROM CR. 31 (POTASH MINES RD.) AND CR. 605 (REFINERY RD.), GO NORTH ON CR. 605 APPROX. 0.4 MILE, TURN RIGHT (EAST) ON CALICHE ROAD AND GO EAST AND NORTHEAST APPROX. 0.2 MILE TO A "Y" IN ROAD, TURN LEFT (NORTH) AND GO APPROX. 0.8 MILE TO A ROAD SURVEY, FOLLOW ROAD SURVEY EAST 351' AND NORTH 124' TO THE SOUTHWEST PAD CORNER FOR THIS LOCATION.

NOVO OIL AND GAS NORTHERN DELAWARE, LLC
RANA SALADA FED COM 1 5 23S 29E 2B 1H
LOCATED 1127 FT. FROM THE NORTH LINE
AND 335 FT. FROM THE EAST LINE OF
SECTION 1, TOWNSHIP 23 SOUTH,
RANGE 28 EAST, N.M.P.M.
EDDY COUNTY, STATE OF NEW MEXICO

MAY 3, 2018

SURVEY NO. 6145

MADRON SURVEYING, INC.

301 SOUTH CANAL
(575) 234-3341

CARLSBAD, NEW MEXICO

SECTION 1, TOWNSHIP 23 SOUTH, RANGE 28 EAST, N.M.P.M.
EDDY COUNTY, STATE OF NEW MEXICO
INTERIM SITE BUILD PLAN

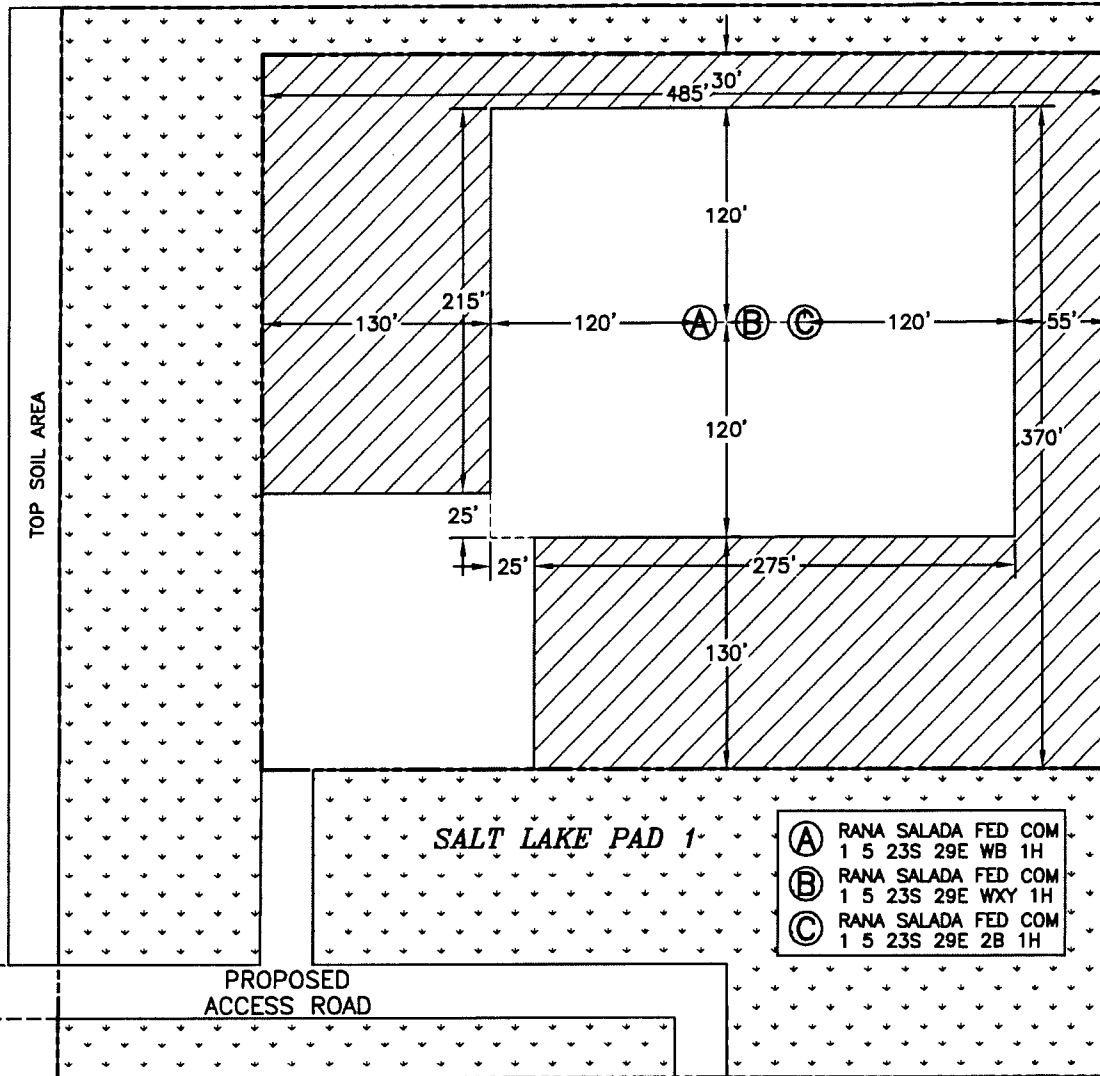

010 50 100 200
SCALE 1" = 100'

2.264± ACRES INTERIM PAD RECLAMATION AREA
3.450± ACRES GRADING SITE RECLAMATION AREA
2.551± ACRES NON-RECLAIMED AREA
8.265± ACRES SALT LAKE PAD 1

DENOTES INTERIM PAD RECLAMATION AREA

DENOTES GRADING SITE RECLAMATION AREA

NOVO OIL AND GAS NORTHERN DELAWARE, LLC
RANA SALADA FED COM 1 5 23S 29E 2B 1H
LOCATED 1127 FT. FROM THE NORTH LINE
AND 335 FT. FROM THE EAST LINE OF
SECTION 1, TOWNSHIP 23 SOUTH,
RANGE 28 EAST, N.M.P.M.
EDDY COUNTY, STATE OF NEW MEXICO

MAY 3, 2018

SURVEY NO. 6145

MADRON SURVEYING, INC. 301 SOUTH CANAL (575) 234-3341 CARLSBAD, NEW MEXICO

SECTION 1, TOWNSHIP 23 SOUTH, RANGE 28 EAST, N.M.P.M.
EDDY COUNTY, STATE OF NEW MEXICO
LOCATION VERIFICATION MAP

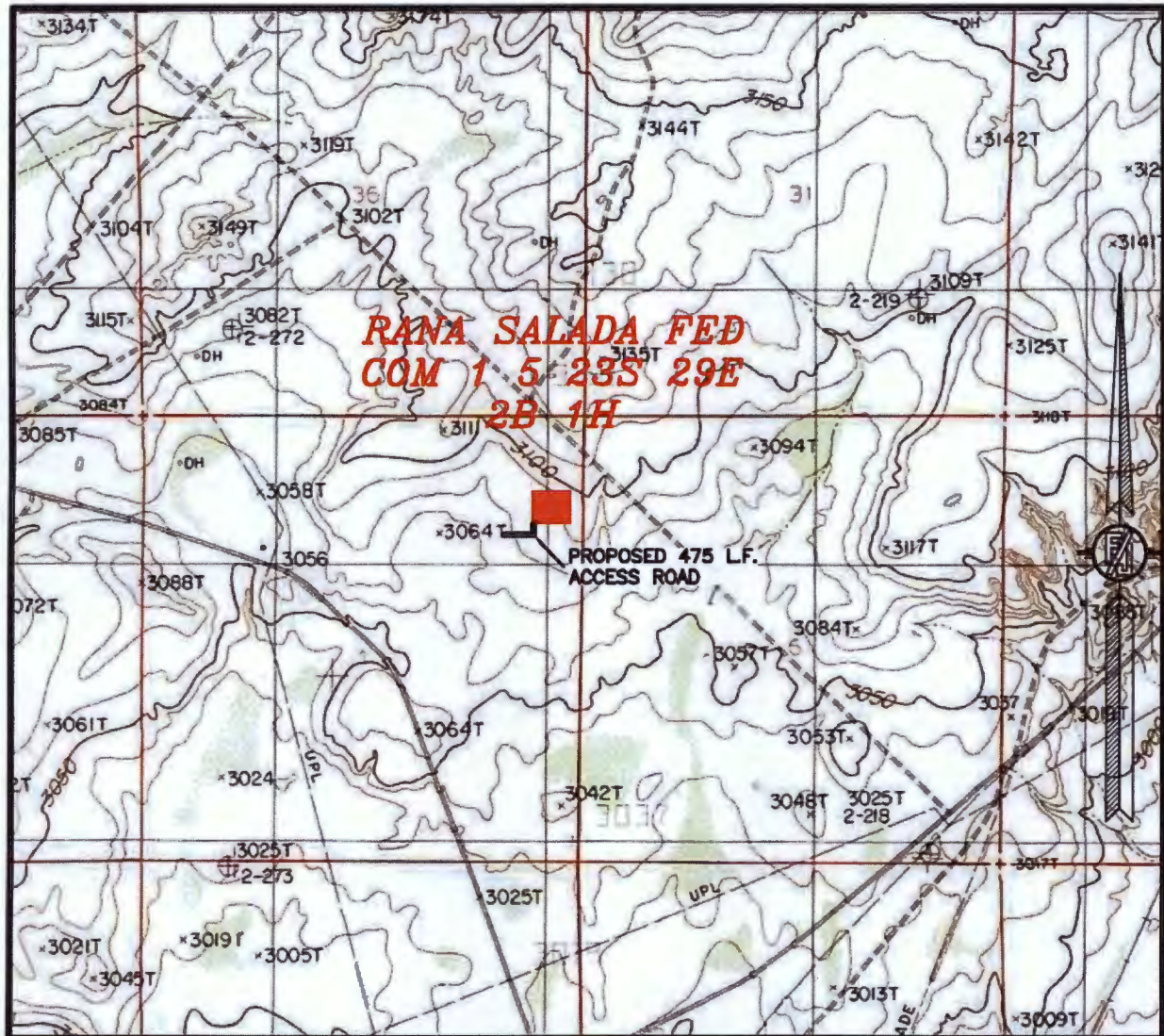

USGS QUAD MAP:
LOVING

NOT TO SCALE

NOVO OIL AND GAS NORTHERN DELAWARE, LLC
RANA SALADA FED COM 1 5 23S 29E 2B 1H
LOCATED 1127 FT. FROM THE NORTH LINE
AND 335 FT. FROM THE EAST LINE OF
SECTION 1, TOWNSHIP 23 SOUTH,
RANGE 28 EAST, N.M.P.M.
EDDY COUNTY, STATE OF NEW MEXICO

MAY 3, 2018

SURVEY NO. 6145

MADRON SURVEYING, INC. 301 SOUTH CANAL (575) 234-3341 CARLSBAD, NEW MEXICO

SECTION 1, TOWNSHIP 23 SOUTH, RANGE 28 EAST, N.M.P.M.
EDDY COUNTY, STATE OF NEW MEXICO
VICINITY MAP

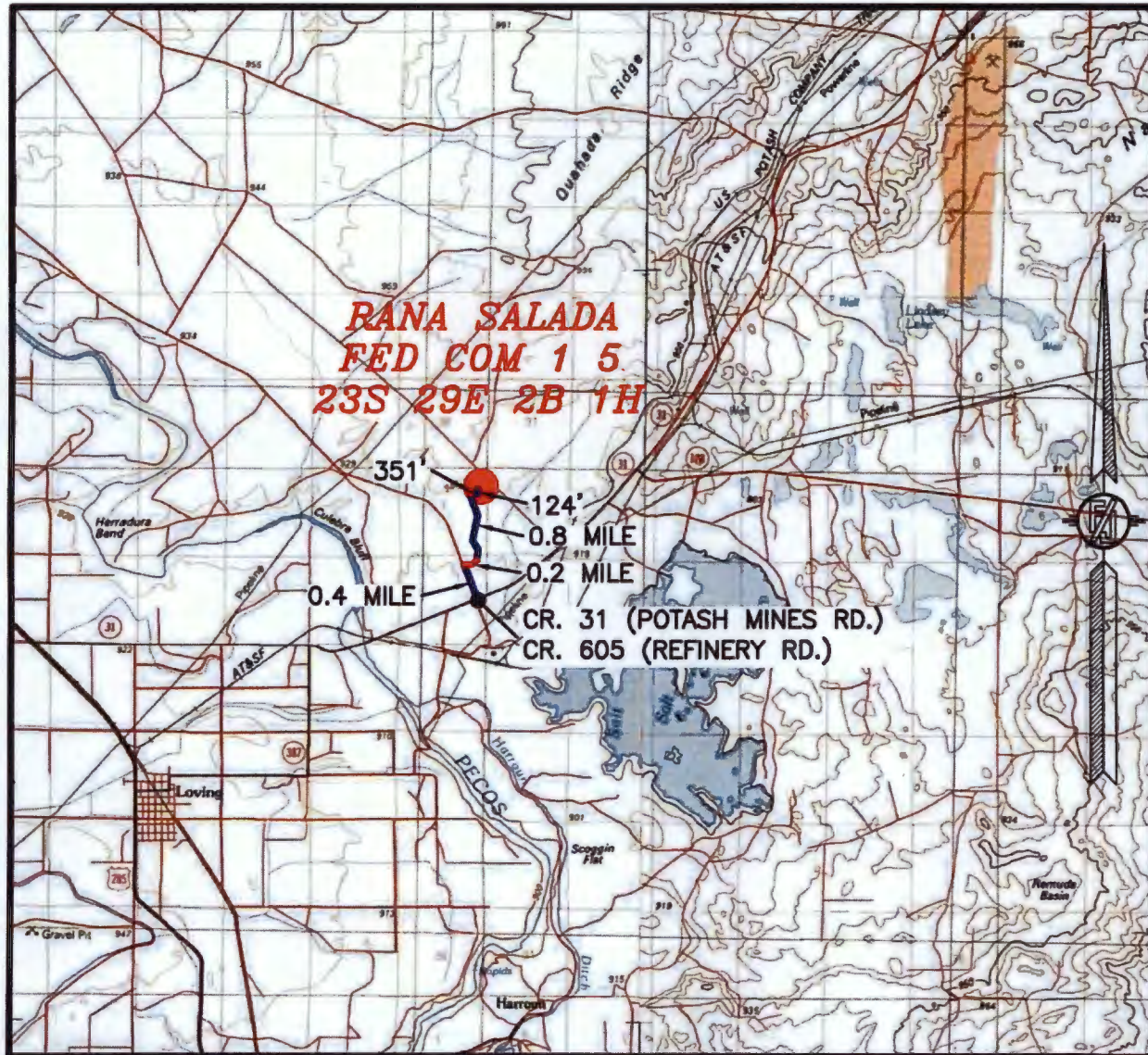

DISTANCES IN MILES

NOT TO SCALE

DIRECTIONS TO LOCATION

FROM CR. 31 (POTASH MINES RD.) AND CR. 605 (REFINERY RD.), GO NORTH ON CR. 605 APPROX. 0.4 MILE, TURN RIGHT (EAST) ON CALICHE ROAD AND GO EAST AND NORTHEAST APPROX. 0.2 MILE TO A "Y" IN ROAD, TURN LEFT (NORTH) AND GO APPROX. 0.8 MILE TO A ROAD SURVEY, FOLLOW ROAD SURVEY EAST 351' AND NORTH 124' TO THE SOUTHWEST PAD CORNER FOR THIS LOCATION.

**NOVO OIL AND GAS NORTHERN DELAWARE, LLC
RANA SALADA FED COM 1 5 23S 29E 2B 1H
LOCATED 1127 FT. FROM THE NORTH LINE
AND 335 FT. FROM THE EAST LINE OF
SECTION 1, TOWNSHIP 23 SOUTH,
RANGE 28 EAST, N.M.P.M.
EDDY COUNTY, STATE OF NEW MEXICO**

MAY 3, 2018

SURVEY NO. 6145

MADRON SURVEYING, INC. 301 SOUTH CANAL (575) 234-3341 CARLSBAD, NEW MEXICO

SECTION 1, TOWNSHIP 23 SOUTH, RANGE 28 EAST, N.M.P.M.
EDDY COUNTY, STATE OF NEW MEXICO
AERIAL PHOTO



NOT TO SCALE
AERIAL PHOTO:
GOOGLE EARTH
NOV. 2017

NOVO OIL AND GAS NORTHERN DELAWARE, LLC
RANA SALADA FED COM 1 5 23S 29E 2B 1H
LOCATED 1127 FT. FROM THE NORTH LINE
AND 335 FT. FROM THE EAST LINE OF
SECTION 1, TOWNSHIP 23 SOUTH,
RANGE 28 EAST, N.M.P.M.
EDDY COUNTY, STATE OF NEW MEXICO

MAY 3, 2018

SURVEY NO. 6145

MADRON SURVEYING, INC. 301 SOUTH CANAL (575) 234-3341 CARLSBAD, NEW MEXICO

SECTION 1, TOWNSHIP 23 SOUTH, RANGE 28 EAST, N.M.P.M.
EDDY COUNTY, STATE OF NEW MEXICO
AERIAL ACCESS ROUTE MAP



NOT TO SCALE
AERIAL PHOTO:
GOOGLE EARTH
NOV. 2017

NOVO OIL AND GAS NORTHERN DELAWARE, LLC
RANA SALADA FED COM 1 5 23S 29E 2B 1H
LOCATED 1127 FT. FROM THE NORTH LINE
AND 335 FT. FROM THE EAST LINE OF
SECTION 1, TOWNSHIP 23 SOUTH,
RANGE 28 EAST, N.M.P.M.
EDDY COUNTY, STATE OF NEW MEXICO

MAY 3, 2018

SURVEY NO. 6145

MADRON SURVEYING, INC. 301 SOUTH CANAL (575) 234-3341 CARLSBAD, NEW MEXICO

PLAN VIEW

- (A) RANA SALADA FED COM 1 5 235 29E WB 1H
- (B) RANA SALADA FED COM 1 5 235 29E WXY 1H
- (C) RANA SALADA FED COM 1 5 235 29E 2B 1H

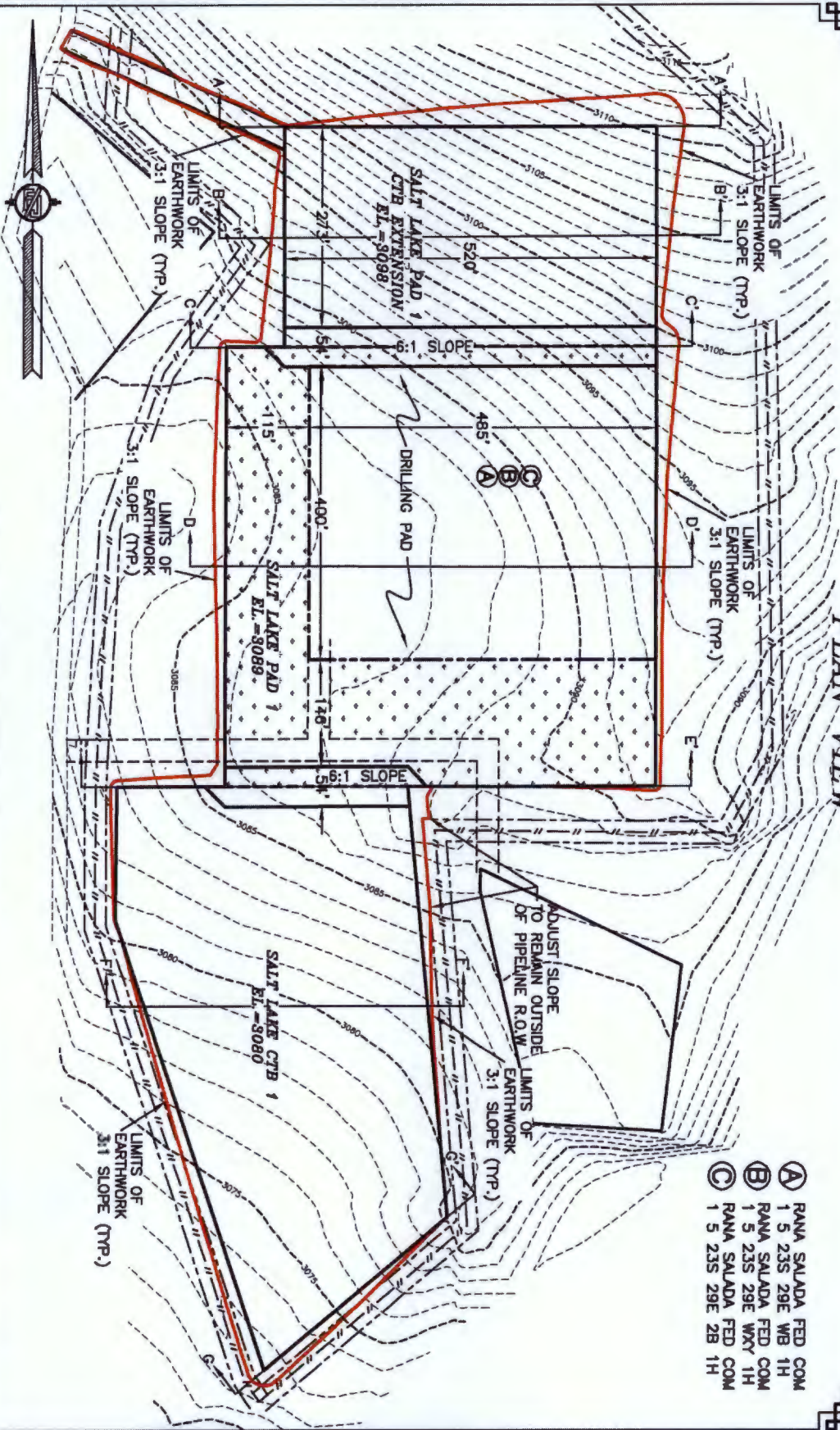

NOVO OIL AND GAS NORTHERN DELAWARE, LLC
 PAD GRADING AND CROSS SECTIONS
 FOR RANA SALADA FED COM 1 5 235 29E 2B 1H
 SECTION 1, TOWNSHIP 23 SOUTH,
 RANGE 28 EAST, N.M.P.M.
 EDDY COUNTY, STATE OF NEW MEXICO

CUT	FILL	NET
46251 CU. YD	41381 CU. YD	4871 CU. YD (CUT)

EARTHWORK QUANTITIES ARE ESTIMATED

MAY 3, 2018
 MADRON SURVEYING, INC. CARLSBAD, NEW MEXICO

SHEET 1-4
 SURVEY NO. 6145

CROSS-SECTIONS

SECTION A-A'

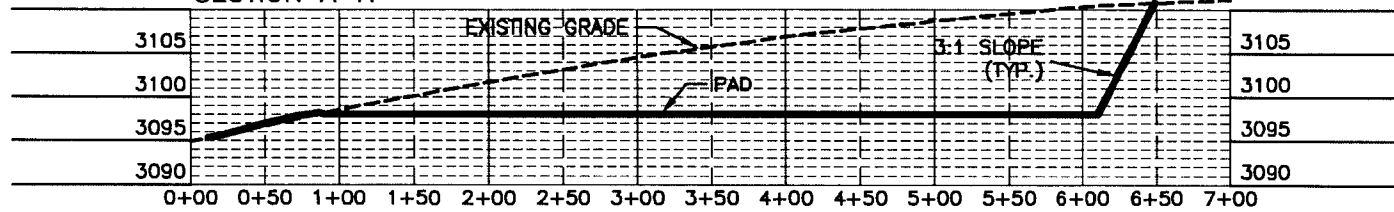

SECTION B-B'

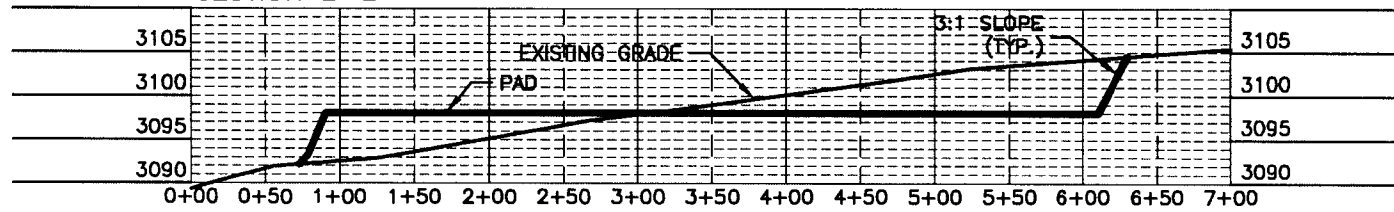

SECTION C-C'

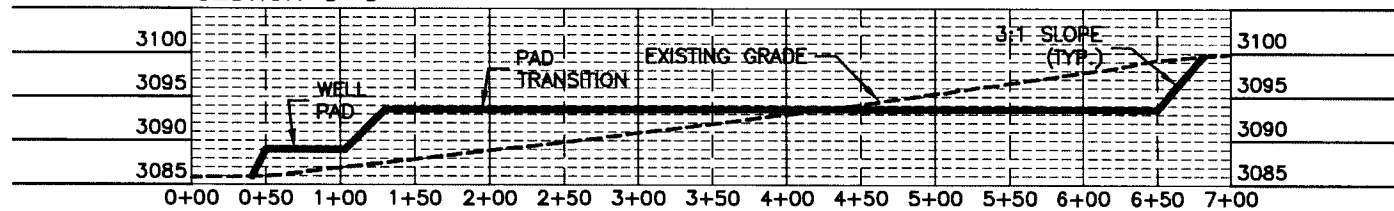

012 60 120 240
SCALE 1" = 120' - 1" = 20' VER

NOVO OIL AND GAS NORTHERN DELAWARE, LLC
PAD GRADING AND CROSS SECTIONS
FOR RANA SALADA FED COM 1 5 23S 29E 2B 1H
SECTION 1, TOWNSHIP 23 SOUTH,
RANGE 28 EAST, N.M.P.M.
EDDY COUNTY, STATE OF NEW MEXICO

CUT	FILL	NET
46251 CU. YD	41381 CU. YD	4871 CU. YD (CUT)

EARTHWORK QUANTITIES ARE ESTIMATED

MAY 3, 2018
MADRON SURVEYING, INC. 301 SOUTH CANAL CARLSBAD, NEW MEXICO
(575) 234-3341

SHEET 2-4
SURVEY NO. 6146

CROSS-SECTIONS

SECTION D-D'

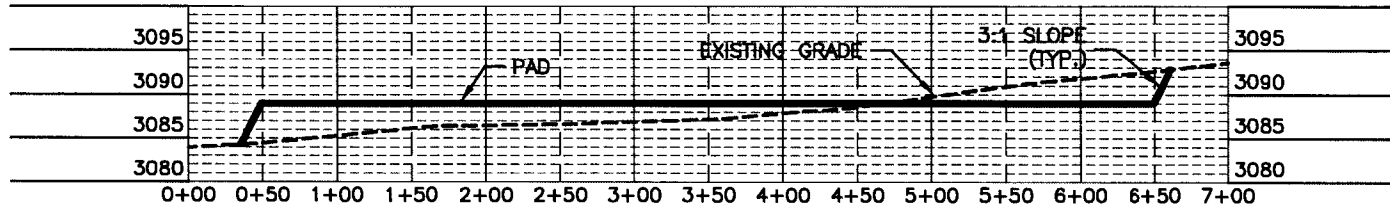

SECTION E-E'

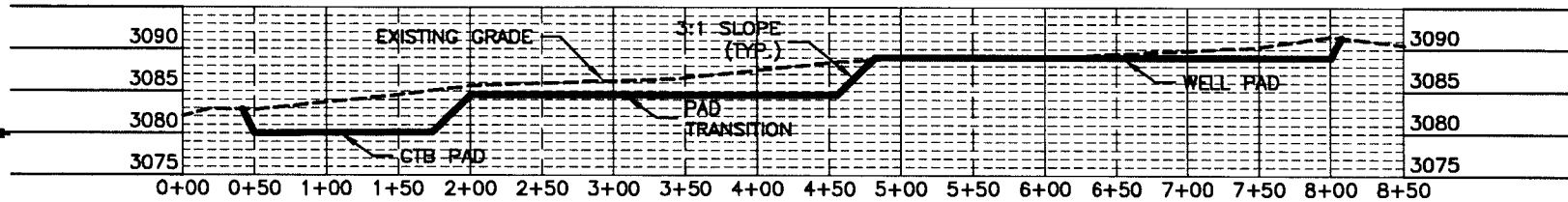

SECTION F-F'

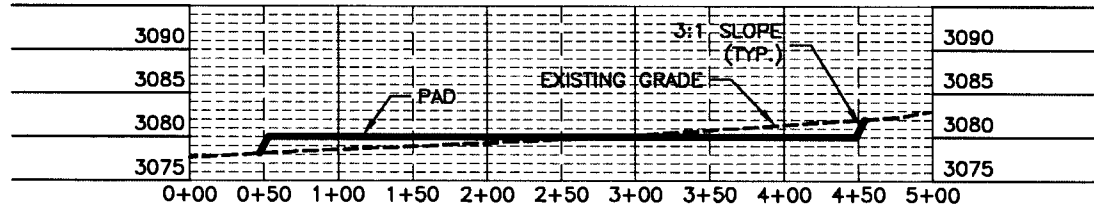

0 12 60 120 240
SCALE 1" = 120' - 1" = 20' VER

NOVO OIL AND GAS NORTHERN DELAWARE, LLC
PAD GRADING AND CROSS SECTIONS
FOR RANA SALADA FED COM 1 5 23S 29E 2B 1H
SECTION 1, TOWNSHIP 23 SOUTH,
RANGE 28 EAST, N.M.P.M.
EDDY COUNTY, STATE OF NEW MEXICO

CUT	FILL	NET
46251 CU. YD	41381 CU. YD	4871 CU. YD (CUT)

EARTHWORK QUANTITIES ARE ESTIMATED

MAY 3, 2018
MADRON SURVEYING, INC. 301 SOUTH CANAL CARLSBAD, NEW MEXICO
(575) 234-3341

SHEET 3-4
SURVEY NO. 6145

CROSS-SECTIONS

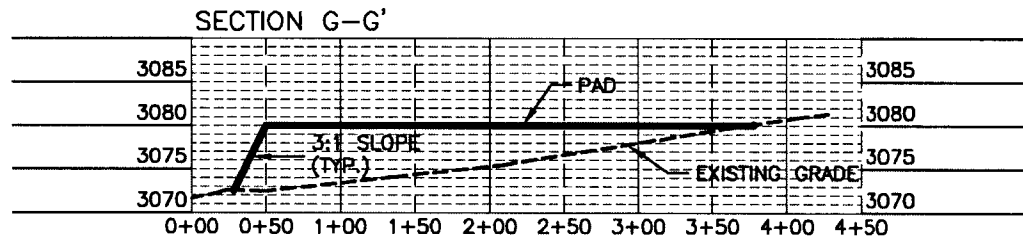

012 60 120 240
SCALE 1" = 120' - 1" = 20' VER

NOVO OIL AND GAS NORTHERN DELAWARE, LLC
PAD GRADING AND CROSS SECTIONS
FOR RANA SALADA FED COM 1 5 23S 29E 2B 1H
SECTION 1, TOWNSHIP 23 SOUTH,
RANGE 28 EAST, N.M.P.M.
EDDY COUNTY, STATE OF NEW MEXICO

CUT	FILL	NET
46251 CU. YD	41381 CU. YD	4871 CU. YD (CUT)
EARTHWORK QUANTITIES ARE ESTIMATED		

MAY 3, 2018
MADRON SURVEYING, INC. 301 SOUTH CANAL CARLSBAD, NEW MEXICO
(575) 234-3341

SHEET 4-4
SURVEY NO. 6145



NOVO OIL & GAS NORTHERN DELAWARE, LLC
AUTHORIZATION FOR EXPENDITURE
105 North Hudson Ave. Suite 500
Oklahoma City, Oklahoma 73102
405.609.1625

WELL NAME	Rana Salada Fed Com 1 5 23S 29E 2B 1H	AFE TYPE	Development	AFE NUMBER	2015005
LATERAL LOCATION	Twn-23S, Rge-29E, Sec-6/5, Slot-1, Az-E	FIELD	Northern Delaware	DRILLING DAYS	22
SURFACE LOCATION	Twn-23S, Rge-29E, Sec-1 NE/4	FORMATION	2nd Bone Spring	DEPTH (TVD/TMD)	8,315' / 17,795'
BOTTOM-HOLE LOCATION	Twn-23S, Rge-29E, Sec-5 NE/4	COUNTY	Eddy County	STATE	New Mexico
PROJECT DESCRIPTION	Drilling, completion, facilities and pipeline costs for 8,580' horizontal well.				
ACCT. CODE	DESCRIPTION OF EXPENDITURE		COST ESTIMATE		
			DRILLING (300)	COMPLETION (500)	TOTAL
01	SURVEY/PERMITS/DAMAGES/LEGAL		\$ 25,000		\$ 25,000
02	LOCATION & ROAD		50,000		50,000
03	RIG MOVE		50,000		50,000
04	DRILLING - FOOTAGE		50,000		50,000
05	DRILLING - DAYWORK		477,000		477,000
06	COMPLETION/WORKOVER RIG			60,000	60,000
07	COIL TUBING/SNUBBING UNIT			160,000	160,000
08	SLICKLINE/SWABBING				0
09	BITS		100,000	5,000	105,000
10	DIRECTIONAL SERVICES		157,500		157,500
11	CASING CREW		80,000		80,000
12	TOOL & EQUIPMENT RENTAL		50,000	80,000	130,000
13	FUEL & POWER		150,000	20,000	170,000
14	DIESEL - BASE FOR MUD		100,000		100,000
15	MUD LOGGING & GEOLOGIST		15,000		15,000
16	DISPOSAL, RESTORATION & BACKFILL		150,000		150,000
17	TRUCKING		120,000	40,000	160,000
18	TESTING				0
19	CEMENTING		150,000		150,000
20	PERFORATING			314,000	314,000
21	CASED HOLE LOGS				0
22	DOWNHOLE TOOLS & SERVICE			34,500	34,500
23	OTHER STIMULATION			80,000	80,000
24	FORMATION STIMULATION			4,300,000	4,300,000
25	CONSULTING SERVICES			20,000	20,000
26	SUPERVISION		100,000	100,000	200,000
27	CONTRACT LABOR		2,000	20,000	22,000
28	OTHER LABOR			100,000	100,000
29	COMPANY CONSULTING/SUPV				0
30	WATER		20,000	772,200	792,200
31	FLUIDS & CHEMICALS		150,000		150,000
32	CORING & ANALYSIS				0
33	COMMUNICATIONS		10,000	10,000	20,000
34	BOP TESTING		10,000	10,000	20,000
35	DRILL STEM TEST				0
36	FISHING TOOLS & SERVICES				0
37	INSPECTIONS		10,000	5,000	15,000
38	WIRELINE SERVICES				0
39	ENGINEERING & GEOLOGY - FIELD				0
40	ENGINEERING & GEOLOGY - OFFICE				0
41	MULTISHOT & GYRO				0
42	RE-ENTRY SERVICES				0
43	CAMPS & TRAILERS		15,000	15,000	30,000
44	SAFETY EQUIPMENT & H2S		10,000	5,000	15,000
45	CONTINGENCY				0
46	INSURANCE		5,000	2,000	7,000
47	MISCELLANEOUS		10,000	1,000	11,000
48	OUTSIDE OPERATED				0
49	SIM-OPS				0
	TOTAL INTANGIBLE COSTS		\$ 2,066,500	\$ 6,153,700	\$ 8,220,200
	TANGIBLE COSTS		COST ESTIMATE		
			DRILLING (400)	COMPLETION (600)	TOTAL
01	CASING - CONDUCTOR				
02	CASING - SURFACE		\$ 19,290		\$ 19,290
03	CASING - INTERMEDIATE		129,150		129,150
04	CASING - INTERMEDIATE 2				0
05	CASING - PRODUCTION / LINER		329,208		329,208
06	SUBSURFACE EQUIPMENT		25,000		25,000
07	PRODUCTION TUBING			40,161	40,161
08	SUBSURFACE PUMPING EQUIPMENT				0
09	WELLHEAD EQUIPMENT		60,000	10,000	70,000
10	FLOWLINES			50,000	50,000
11	SURFACE PUMPING EQUIPMENT				0
12	LINER HANGER & ASSOC EQUIP				0
13	VALVES & FITTINGS			10,000	10,000
15	RODS				0
17	TRUCKING		40,000	2,000	42,000
20	RE-ENTRY EQUIPMENT				0
34	PRODUCTION EQUIPMENT			200,000	200,000
47	MISCELLANEOUS		10,000	10,000	20,000
48	OUTSIDE OPERATED				0
49	TANGIBLE EQUIP-ACQUISITIONS				0
	TOTAL INTANGIBLE COSTS		\$ 612,648	\$ 322,161	\$ 934,809
	TOTAL ESTIMATED WELL COST		\$ 2,679,148	\$ 6,475,861	\$ 9,155,009

PREPARED BY:	KURT A. SHIPLEY	Vice President - Operations	DATE:	4/23/2018
OPERATOR'S APPROVAL:		Chief Financial Officer	DATE:	4/23/2018
OPERATOR'S APPROVAL:		Executive VP - Exploration	DATE:	4/23/18
OPERATOR'S APPROVAL:		Chief Executive Officer	DATE:	4/23/18

The costs of this AFE are estimates only. Participants in this project agree to pay their proportionate share of the actual costs. Please make a note that some expenditures such as tubing, artificial lift or surface equipment may occur up to one year after the project has been initiated.



Brandon Patrick
Land Manager
Novo Oil & Gas Northern Delaware, LLC
105 N. Hudson Avenue, Suite 500
Oklahoma City, Oklahoma 73102
Office: 405-609-1740
bpatrick@novoog.com

May 8, 2018

Chevron USA Production Company
6301 Deauville Blvd.
Midland, TX 79706

Re: Proposed Working Interest Unit (WIU)
Rana Salada 6/5 2BS Working Interest Unit:

Proposed Well
Rana Salada Fed Com 1 5 23S 29E 2B 1H
Eddy County, NM

Ladies and Gentlemen:

Novo Oil & Gas Northern Delaware, LLC ("Novo") as Operator hereby proposes to form a 989.22 acre Second Bone Spring Working Interest Unit (WIU) covering Lots 2, 3, 4, S/2NW/4 & SW/4 of Section 5 and all of Section 6, Township 23 South, Range 29 East, Eddy County, NM.

Further, in connection with the formation of the Rana Salada 6/5 2BS WIU, as described above, Novo hereby proposes the drilling of the Rana Salada Fed Com 1 5 23S 29E 2B 1H horizontal well as more particularly set forth below. According to public records, Chevron USA Production Company owns a 125.396 net acre interest in the S/2 of Section 6, representing a 12.676% working interest in the proposed well described below.

Rana Salada Fed Com 1 5 23S 29E 2B 1H
SHL: Lot 1 of Section 1, Township 23 South, Range 28 East.
BHL: 330' FNL, 330' FEL of Lot 2 of Section 5, Township 23 South, Range 29 East.
The Lots 1 thru 4 (N/2N/2) of Section 6 and Lots 2 thru 4 of Section 5 will be dedicated to the well as its 279.21 acre project area. The well will be drilled to an approximate true vertical depth (TVD) of 8,315 feet subsurface to evaluate the Wolfcamp "B" formation. The proposed well will have a measured depth (MD) of approximately 17,795 feet.

Proposed WIU and Wells – Rana Salada 2BS
Sections 5 & 6, Township 23 South, Range 29 East
Eddy County, NM
Page 2

Regarding the above, enclosed for your handling is Novo's AFE for the proposed well. In the event you elect to participate in the proposed well, please execute the enclosed AFE and return to the attention of the undersigned within thirty (30) days from receipt of this letter. Upon receipt of the executed AFE, Novo will provide you with its proposed Operating Agreement for execution. In the alternative, if Chevron elects not to participate in the proposed well, Novo hereby offers \$10,000.00 per net acre to purchase a three (3) year Term Assignment of all of Chevron's interest mentioned above, provided that Chevron can deliver a 75% net revenue interest. Should you have any questions regarding the above, please call me at (405) 609-1740 or if by email, my email address is bpatrick@novoog.com.

Sincerely,

Novo Oil & Gas Northern Delaware, LLC

Brandon Patrick
Land Manager



Brandon Patrick
Land Manager
Novo Oil & Gas Northern Delaware, LLC
105 N. Hudson Avenue, Suite 500
Oklahoma City, Oklahoma 73102
Office: 405-609-1740
bpatrick@novooil.com

May 8, 2018

WPX Energy, Inc.
420 S. Main Street
Tulsa, OK 74103

Attention: Justin Hall

Re: Proposed Working Interest Unit (WIU)
Rana Salada 6/5 2BS Working Interest Unit:

Proposed Well
Rana Salada Fed Com 1 5 23S 29E 2B 1H
Eddy County, NM

Mr. Hall:

Novo Oil & Gas Northern Delaware, LLC ("Novo") as Operator hereby proposes to form a 989.22 acre Second Bone Spring Working Interest Unit (WIU) covering Lots 2, 3, 4, S/2NW/4 & SW/4 of Section 5 and all of Section 6, Township 23 South, Range 29 East, Eddy County, NM.

Further, in connection with the formation of the Rana Salada 6/5 2BS WIU, as described above, Novo hereby proposes the drilling of the Rana Salada Fed Com 1 5 23S 29E 2B 1H horizontal well as more particularly set forth below. According to public records, WPX Energy, Inc. owns a 502.264 net acre interest in Section 6, representing a 50.77% working interest in the proposed well described below.

Rana Salada Fed Com 1 5 23S 29E 2B 1H

SHL: Lot 1 of Section 1, Township 23 South, Range 28 East.

BHL: 330' FNL, 330' FEL of Lot 2 of Section 5, Township 23 South, Range 29 East.

The Lots 1 thru 4 (N/2N/2) of Section 6 and Lots 2 thru 4 of Section 5 will be dedicated to the well as its 279.21 acre project area. The well will be drilled to an approximate true vertical depth (TVD) of 8,315 feet subsurface to evaluate the Wolfcamp "B" formation. The proposed well will have a measured depth (MD) of approximately 17,795 feet.

Proposed WIU and Wells – Rana Salada 2BS
Sections 5 & 6, Township 23 South, Range 29 East
Eddy County, NM
Page 2

Regarding the above, enclosed for your handling is Novo's AFE for the proposed well. In the event you elect to participate in the proposed well, please execute the enclosed AFE and return to the attention of the undersigned within thirty (30) days from receipt of this letter. Upon receipt of the executed AFE, Novo will provide you with its proposed Operating Agreement for execution. Should you have any questions regarding the above, please call me at (405) 609-1740 or if by email, my email address is bpatrick@novoog.com.

Sincerely,

Novo Oil & Gas Northern Delaware, LLC

Brandon Patrick
Land Manager

Case No. 16281: Land Plat Showing WI

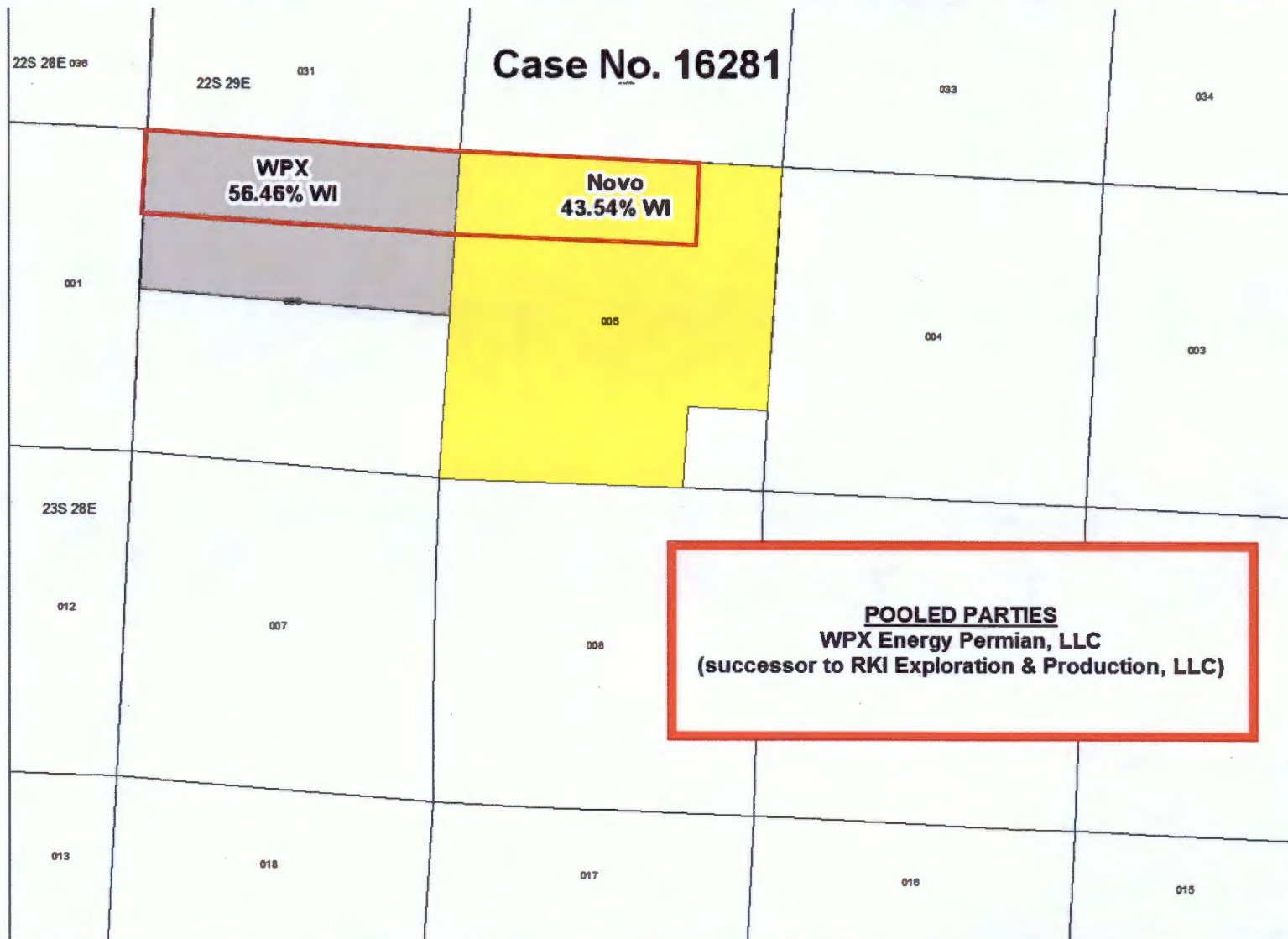

Land Plat Showing Surface Plan

This surface plan was analyzed and approved by the BLM at onsites held March 2018 and November 2017



List of Pooled Parties - Case No. 16281

Owner Name	WI in Project Area	Committed to Unit?	Comment
WPX Energy Permian, LLC	56.46%	No	Successor to RKI Exploration & Production, LLC
<hr/>			
<i>Novo Oil & Gas Northern Delaware, LLC</i>	43.54%		
TOTAL	100.00%		

Summary of Communication - Case No. 16281

Party	Time Span of Communication	Summary of Correspondence (in chronological order)
WPX Energy Permian, LLC	10/2017 - Present	<p>Novo collaborated to find drill island locations for full development of Sections 5 and 6, 23S-29E;</p> <p>Novo included WPX on conversations with BLM regarding drill islands and Development Area proposals</p> <p>Novo and WPX agreed on a trade where Novo will acquire an undivided 50% WI in the N/2 of Section 6-23S-29E;</p> <p>Novo sent well proposal letters and AFEs to WPX;</p> <p>Novo and WPX are currently negotiating a JOA where Novo will be named as the operator</p>

**STATE OF NEW MEXICO
DEPARTMENT OF ENERGY, MINERALS AND NATURAL RESOURCES
OIL CONSERVATION DIVISION**

**APPLICATION OF NOVO OIL & GAS, LLC
FOR A NON-STANDARD SPACING AND PRORATION UNIT
AND COMPULSORY POOLING,
EDDY COUNTY, NEW MEXICO.**

CASE NO. 16281

AFFIDAVIT OF NOTICE

COUNTY OF SANTA FE)
) ss.
STATE OF NEW MEXICO)

Candace Callahan, being duly sworn upon her oath, deposes and states:

1. I am over the age of 18 and have personal knowledge of the matters stated herein.
2. I am an attorney for Novo Oil & Gas, LLC.
3. Applicant has conducted in good faith, diligent effort to find the names and correct addresses of the interest owners entitled to receive notice of the application filed herein.
4. Notice of the application was provided to the interest owners, at their correct addresses, by certified mail. Copies of the notice letter and certified return receipts are attached hereto as Exhibit A.
5. Applicant has complied with the notice provisions of Form C-108 and Division Rules NMAC 19.15.4.9 and 19.15.4.12.C.



Candace Callahan

SUBSCRIBED AND SWORN TO before me this 11th day of July, 2018 by Candace Callahan.

My Commission Expires:

3/19/22



Notary Public

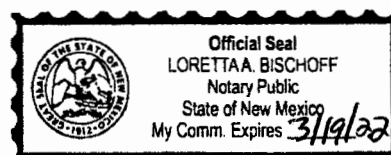

EX 6-16281

CERTIFIED MAIL RETURN RECEIPTS

CASE NO. 16281

(9416.0001)

SENDER: COMPLETE THIS SECTION

- Complete items 1, 2, and 3.
- Print your name and address on the reverse so that we can return the card to you.
- Attach this card to the back of the mailpiece, or on the front if space permits.

1. Article Addressed to:

9416-0001

EOG Y Resources, Inc.
5509 Champions Drive
Midland, Texas 79706
Attention: Charles Moran



9590 9402 3887 8060 8425 85

2. Article Number (Transfer from service label)

7017 3380 0000 0520 8862

COMPLETE THIS SECTION ON DELIVERY

A. Signature

X Robert Jon

☒ Agent☐ Addressee

B. Received by (Printed Name)

R. Force

C. Date of Delivery

6-26-18

D. Is delivery address different from item 1? ☐ YesIf YES, enter delivery address below: ☐ No

01

3. Service Type

☐ Adult Signature☐ Adult Signature Restricted Delivery☒ Certified Mail®☐ Certified Mail Restricted Delivery☐ Collect on Delivery☐ Collect on Delivery Restricted Delivery☐ Insured Restricted Delivery☐ Priority Mail Express®☐ Registered Mail™☐ Registered Mail Restricted Delivery☐ Return Receipt for Merchandise☐ Signature Confirmation™☐ Signature Confirmation Restricted Delivery

PS Form 3811, July 2015 PSN 7530-02-000-9053

Domestic Return Receipt

U.S. Postal Service™
CERTIFIED MAIL® RECEIPT
Domestic Mail Only

For delivery information, visit our website at www.usps.com

OFFICIAL USE

Certified Mail Fee

\$

Extra Services & Fees (check box, add fee as appropriate)

☐ Return Receipt (hardcopy) \$☐ Return Receipt (electronic) \$☐ Certified Mail Restricted Delivery \$☐ Adult Signature Required \$☐ Adult Signature Restricted Delivery \$

Postage

Postmark
Here

9416-0001

EOG Y Resources, Inc.
5509 Champions Drive
Midland, Texas 79706
Attention: Charles Moran

PS Form 3800, April 2015 PSN 7530-02-000-9047

See Reverse for Instructions

7017 3380 0000 0520 8862

SENDER: COMPLETE THIS SECTION

- Complete items 1, 2, and 3.
- Print your name and address on the reverse so that we can return the card to you.
- Attach this card to the back of the mailpiece, or on the front if space permits.

1. Article Addressed to:

9416-0001

EOG A Resources, Inc.
5509 Champions Drive
Midland, Texas 79706
Attention: Charles Moran



9590 9402 3887 8060 8425 92

2. Article Number (Transfer from previous label)

7017 3380 0000 0520 8855

COMPLETE THIS SECTION ON DELIVERY

A. Signature

X Robert Foran ☒ Agent ☐ Addressee

B. Received by (Printed Name)

R. Foran

C. Date of Delivery

6-26-18

D. Is delivery address different from item 1? ☐ Yes

If YES, enter delivery address below: ☐ No

3. Service Type

- | | |
|--|---|
| <input type="checkbox"/> Adult Signature | <input type="checkbox"/> Priority Mail Express® |
| <input type="checkbox"/> Adult Signature Restricted Delivery | <input type="checkbox"/> Registered Mail™ |
| <input type="checkbox"/> Certified Mail® | <input type="checkbox"/> Registered Mail Restricted Delivery |
| <input type="checkbox"/> Certified Mail Restricted Delivery | <input type="checkbox"/> Return Receipt for Merchandise |
| <input type="checkbox"/> Collect on Delivery | <input type="checkbox"/> Signature Confirmation™ |
| <input type="checkbox"/> Delivery Restricted Delivery | <input type="checkbox"/> Signature Confirmation Restricted Delivery |
| <input type="checkbox"/> All Restricted Delivery | |

(over 350g)

PS Form 3811, July 2015 PSN 7530-02-000-9053

Domestic Return Receipt

**U.S. Postal Service™
CERTIFIED MAIL® RECEIPT
Domestic Mail Only**

For delivery information, visit our website at www.usps.com

OFFICIAL USE

Certified Mail Fee

\$

Extra Services & Fees (check box, add fee as appropriate)

- | | |
|--|----|
| <input type="checkbox"/> Return Receipt (hardcopy) | \$ |
| <input type="checkbox"/> Return Receipt (electronic) | \$ |
| <input type="checkbox"/> Certified Mail Restricted Delivery | \$ |
| <input type="checkbox"/> Adult Signature Required | \$ |
| <input type="checkbox"/> Adult Signature Restricted Delivery | \$ |

Postage

Postmark
Here

9416-0001

EOG A Resources, Inc.
5509 Champions Drive
Midland, Texas 79706
Attention: Charles Moran

PS Form 3800, April 2015 PSN 7530-02-000-9057

See Reverse for Instructions

7017 3380 0000 0520 8855

SENDER: COMPLETE THIS SECTION

- Complete items 1, 2, and 3.
- Print your name and address on the reverse so that we can return the card to you.
- Attach this card to the back of the mailpiece, or on the front if space permits.

1. Article Addressed to:

BTA Oil Producers, LLC
104 S. Pecos
Midland, TX 79701

9416-0001



9590 9402 3134 7166 5456 16

2. Article Number (Transfer from service label)

7017 3380 0000 4382 9081

COMPLETE THIS SECTION ON DELIVERY

A. Signature

X

- ☐ Agent
☐ Addressee

B. Received by (Printed Name)

C. Date of Delivery

4/25/18

- D. Is delivery address different from item 1?** ☐ Yes
If YES, enter delivery address below: ☐ No

3. Service Type

- | | |
|--|---|
| <input type="checkbox"/> Adult Signature | <input type="checkbox"/> Priority Mail Express® |
| <input type="checkbox"/> Adult Signature Restricted Delivery | <input type="checkbox"/> Registered Mail™ |
| <input type="checkbox"/> Certified Mail® | <input type="checkbox"/> Registered Mail Restricted Delivery |
| <input type="checkbox"/> Certified Mail Restricted Delivery | <input type="checkbox"/> Return Receipt for Merchandise |
| <input type="checkbox"/> Collect on Delivery | <input type="checkbox"/> Signature Confirmation™ |
| <input type="checkbox"/> Collect on Delivery Restricted Delivery | <input type="checkbox"/> Signature Confirmation Restricted Delivery |
| <input type="checkbox"/> Insured Mail | |
| <input checked="" type="checkbox"/> Mail Restricted Delivery | |

PS Form 3811, July 2015 PSN 7530-02-000-9053

Domestic Return Receipt

**U.S. Postal Service™
CERTIFIED MAIL® RECEIPT
Domestic Mail Only**

For delivery information, visit our website at www.usps.com®.

OFFICIAL USE

Certified Mail Fee

\$

Extra Services & Fees (check box, add fee as appropriate)

- | | |
|--|----|
| <input type="checkbox"/> Return Receipt (hardcopy) | \$ |
| <input type="checkbox"/> Return Receipt (electronic) | \$ |
| <input type="checkbox"/> Certified Mail Restricted Delivery | \$ |
| <input type="checkbox"/> Adult Signature Required | \$ |
| <input type="checkbox"/> Adult Signature Restricted Delivery | \$ |

Postage

Postmark
Here

9416-0001

BTA Oil Producers, LLC
104 S. Pecos
Midland, TX 79701

PS Form 3800, April 2015 PSN 7530-02-000-3047

See Reverse for Instructions

7017 3380 0000 4382 9081

Track Another Package +

Tracking Number: 70173380000005208701

Remove X

The item is currently in transit to the next facility as of June 30, 2018.

In-Transit

June 30, 2018
In Transit to Next Facility

Get Updates ▼

Text & Email Updates

Tracking History

Product Information

U.S. Postal Service™ CERTIFIED MAIL® RECEIPT Domestic Mail Only	
For delivery information, visit our website at www.usps.com	
OFFICIAL USE	
Certified Mail Fee \$	Postmark Here
Extra Services & Fees (check box, add fee as appropriate)	
<input type="checkbox"/> Return Receipt (hardcopy) \$	
<input type="checkbox"/> Return Receipt (electronic) \$	
<input type="checkbox"/> Certified Mail Restricted Delivery \$	
<input type="checkbox"/> Adult Signature Required \$	9416-0001
<input type="checkbox"/> Adult Signature Restricted Delivery \$	
Postage	
Wade Petroleum Corporation 2406 Northwood Ct. NW Albuquerque, NM 87107	
PS Form 3800, April 2015 PSN 7503-01-000-8047 See Reverse for Instructions	

See Less ^

Can't find what you're looking for?

Go to our FAQs section to find answers to your tracking questions.

FAQs (<http://faq.usps.com/?articleId=220900>)

Track Another Package +

Tracking Number: 70173380000005208848

Remove X

Your item was picked up at a postal facility at 7:35 am on June 26, 2018 in MIDLAND, TX 79701.

✓ Delivered

June 26, 2018 at 7:35 am
Delivered, Individual Picked Up at Postal Facility
MIDLAND, TX 79701

Get Updates ▼

Text & Email Updates

Tracking History

Product Information

U.S. Postal Service™ CERTIFIED MAIL® RECEIPT <i>Domestic Mail Only</i>	
For delivery information, visit our website at www.usps.com	
OFFICIAL USE	
Certified Mail Fee \$	Postmark Here
Extra Services & Fees (check box, add fee as appropriate)	
<input type="checkbox"/> Return Receipt (hardcopy) \$	
<input type="checkbox"/> Return Receipt (electronic) \$	
<input type="checkbox"/> Certified Mail Restricted Delivery \$	
<input type="checkbox"/> Adult Signature Required \$	9416-0001
<input type="checkbox"/> Adult Signature Restricted Delivery \$	
Postage \$	
EOG M Resources, Inc. 5509 Champions Drive Midland, Texas 79706 Attention: Charles Moran	
See for Instructions	

See Less ^

Can't find what you're looking for?

Go to our FAQs section to find answers to your tracking questions.

FAQs (<http://faq.usps.com/?articleId=220900>)

SENDER, COMPLETE THIS SECTION

- Complete items 1, 2, and 3.
- Print your name and address on the reverse so that we can return the card to you.
- Attach this card to the back of the mailpiece, or on the front if space permits.

1. Article Addressed to:

9416-0001

Crown Oil Partners V, LP
P.O. Box 50820
Midland, TX 79710



9590 9402 3134 7166 5455 62

2. Article Number (Transfer from service label)

7017 3380 0000 4382 9036

PS Form 3811, July 2015 PSN 7530-02-000-9063

Domestic Return Receipt

ADDRESSEE, COMPLETE THIS SECTION

A. Signature

X Rachel Lange ☐ Agent ☐ Addressee

B. Received by (Printed Name)

Rachel Lange

C. Date of Delivery

6.27.18

D. Is delivery address different from item 1? ☐ Yes
If YES, enter delivery address below: ☐ No

3. Service Type

- | | |
|--|---|
| <input type="checkbox"/> Adult Signature | <input type="checkbox"/> Priority Mail Express® |
| <input type="checkbox"/> Adult Signature Restricted Delivery | <input type="checkbox"/> Registered Mail™ |
| <input checked="" type="checkbox"/> Certified Mail® | <input type="checkbox"/> Registered Mail Restricted Delivery |
| <input type="checkbox"/> Certified Mail Restricted Delivery | <input type="checkbox"/> Return Receipt for Merchandise |
| <input type="checkbox"/> Collect on Delivery | <input type="checkbox"/> Signature Confirmation™ |
| <input type="checkbox"/> Collect on Delivery Restricted Delivery | <input type="checkbox"/> Signature Confirmation Restricted Delivery |
| <input type="checkbox"/> All Restricted Delivery | |

U.S. Postal Service™
CERTIFIED MAIL® RECEIPT
Domestic Mail Only

For delivery information, visit our website at www.usps.com

OFFICIAL USE

Certified Mail Fee

\$

Extra Services & Fees (check box, add fee as appropriate)

- | | |
|--|----|
| <input type="checkbox"/> Return Receipt (hardcopy) | \$ |
| <input type="checkbox"/> Return Receipt (electronic) | \$ |
| <input type="checkbox"/> Certified Mail Restricted Delivery | \$ |
| <input type="checkbox"/> Adult Signature Required | \$ |
| <input type="checkbox"/> Adult Signature Restricted Delivery | \$ |

Postage

\$

Postmark
Here

9416-0001

Crown Oil Partners V, LP
P.O. Box 50820
Midland, TX 79710

PS Form 3800, April 2015 PSN 7530-02-000-9063

See Reverse for Instructions

SENDER: COMPLETE THIS SECTION		COMPLETE THIS SECTION ON DELIVERY															
<p>■ Complete items 1, 2, and 3.</p> <p>■ Print your name and address on the reverse so that we can return the card to you.</p> <p>■ Attach this card to the back of the mailpiece, or on the front if space permits.</p>		<p>A. Signature X <i>Alia Porter</i> <input type="checkbox"/> Agent <input type="checkbox"/> Addressee</p>															
<p>1. Article Addressed to:</p> <p style="text-align: right;">9416-0001</p> <p>THRU LINE O&G NM, LLC 201 Main Street, Suite 2700 Fort Worth, TX 76102</p>		<p>B. Received by (Printed Name) <i>USA</i> C. Date of Delivery <i>8 0 2017</i></p>															
<p>2. Article Number (Transfer from service label)</p> <p style="text-align: center;">9590 9402 3887 8060 8425 16</p> <p style="text-align: center;">7017 3380 0000 0520 8817</p>		<p>D. Is delivery address different from item 1? <input type="checkbox"/> Yes <input type="checkbox"/> No If YES, enter delivery address below:</p> <p style="text-align: center;"><i>01</i></p>															
		<p>3. Service Type</p> <table border="0"> <tr> <td><input type="checkbox"/> Adult Signature</td> <td><input type="checkbox"/> Priority Mail Express®</td> </tr> <tr> <td><input type="checkbox"/> Adult Signature Restricted Delivery</td> <td><input type="checkbox"/> Registered Mail™</td> </tr> <tr> <td><input type="checkbox"/> Certified Mail®</td> <td><input type="checkbox"/> Registered Mail Restricted Delivery</td> </tr> <tr> <td><input type="checkbox"/> Certified Mail Restricted Delivery</td> <td><input type="checkbox"/> Return Receipt for Merchandise</td> </tr> <tr> <td><input type="checkbox"/> Collect on Delivery</td> <td><input type="checkbox"/> Signature Confirmation™</td> </tr> <tr> <td><input type="checkbox"/> Collect on Delivery Restricted Delivery</td> <td><input type="checkbox"/> Signature Confirmation Restricted Delivery</td> </tr> <tr> <td><input type="checkbox"/> Insured Mail Restricted Delivery</td> <td></td> </tr> </table>		<input type="checkbox"/> Adult Signature	<input type="checkbox"/> Priority Mail Express®	<input type="checkbox"/> Adult Signature Restricted Delivery	<input type="checkbox"/> Registered Mail™	<input type="checkbox"/> Certified Mail®	<input type="checkbox"/> Registered Mail Restricted Delivery	<input type="checkbox"/> Certified Mail Restricted Delivery	<input type="checkbox"/> Return Receipt for Merchandise	<input type="checkbox"/> Collect on Delivery	<input type="checkbox"/> Signature Confirmation™	<input type="checkbox"/> Collect on Delivery Restricted Delivery	<input type="checkbox"/> Signature Confirmation Restricted Delivery	<input type="checkbox"/> Insured Mail Restricted Delivery	
<input type="checkbox"/> Adult Signature	<input type="checkbox"/> Priority Mail Express®																
<input type="checkbox"/> Adult Signature Restricted Delivery	<input type="checkbox"/> Registered Mail™																
<input type="checkbox"/> Certified Mail®	<input type="checkbox"/> Registered Mail Restricted Delivery																
<input type="checkbox"/> Certified Mail Restricted Delivery	<input type="checkbox"/> Return Receipt for Merchandise																
<input type="checkbox"/> Collect on Delivery	<input type="checkbox"/> Signature Confirmation™																
<input type="checkbox"/> Collect on Delivery Restricted Delivery	<input type="checkbox"/> Signature Confirmation Restricted Delivery																
<input type="checkbox"/> Insured Mail Restricted Delivery																	

PS Form 3811, July 2015 PSN 7530-02-000-9053

Domestic Return Receipt

U.S. Postal Service™
CERTIFIED MAIL® RECEIPT
Domestic Mail Only

For delivery information, visit our website at www.usps.com

OFFICIAL USE

<p>Certified Mail Fee</p> <p>\$ _____</p>		<p>Postmark Here</p>										
<p>Extra Services & Fees (check box, add fee as appropriate)</p> <table border="0"> <tr> <td><input type="checkbox"/> Return Receipt (hardcopy)</td> <td>\$ _____</td> </tr> <tr> <td><input type="checkbox"/> Return Receipt (electronic)</td> <td>\$ _____</td> </tr> <tr> <td><input type="checkbox"/> Certified Mail Restricted Delivery</td> <td>\$ _____</td> </tr> <tr> <td><input type="checkbox"/> Adult Signature Required</td> <td>\$ _____</td> </tr> <tr> <td><input type="checkbox"/> Adult Signature Restricted Delivery</td> <td>\$ _____</td> </tr> </table>			<input type="checkbox"/> Return Receipt (hardcopy)	\$ _____	<input type="checkbox"/> Return Receipt (electronic)	\$ _____	<input type="checkbox"/> Certified Mail Restricted Delivery	\$ _____	<input type="checkbox"/> Adult Signature Required	\$ _____	<input type="checkbox"/> Adult Signature Restricted Delivery	\$ _____
<input type="checkbox"/> Return Receipt (hardcopy)	\$ _____											
<input type="checkbox"/> Return Receipt (electronic)	\$ _____											
<input type="checkbox"/> Certified Mail Restricted Delivery	\$ _____											
<input type="checkbox"/> Adult Signature Required	\$ _____											
<input type="checkbox"/> Adult Signature Restricted Delivery	\$ _____											
<p>Postage</p> <p>\$ _____</p>												
<p>THRU LINE O&G NM, LLC 201 Main Street, Suite 2700 Fort Worth, TX 76102</p>												

9416-0001

PS Form 3800, April 2013 PSN 7530-02-000-9053 For Instructions

SENDER: COMPLETE THIS SECTION

- Complete items 1, 2, and 3.
- Print your name and address on the reverse so that we can return the card to you.
- Attach this card to the back of the mailpiece, or on the front if space permits.

1. Article Addressed to:

9416-0001

LMB1 O&G NM, LLC
201 Main Street, Suite 2700
Fort Worth, TX 76102



9590 9402 3887 8060 8425 54

2. Article Number (Transfer from service label)

7017 3380 0000 0520 8824

PS Form 3811, July 2015 PSN 7530-02-000-9053

COMPLETE THIS SECTION ON DELIVERY

A. Signature

X *Alta Pastor*

☐ Agent

☐ Addressee

B. Received by (Printed Name)

JUN 26 2017

D. Is delivery address different from item 1? ☐ Yes
If YES, enter delivery address below: ☐ No

(01)

3. Service Type

- ☐ Adult Signature
- ☐ Adult Signature Restricted Delivery
- ☒ Certified Mail®
- ☐ Certified Mail Restricted Delivery
- ☐ Collect on Delivery
- ☐ Collect on Delivery Restricted Delivery
- ☐ Insured Mail
- ☐ Mail Restricted Delivery

- ☐ Priority Mail Express®
- ☐ Registered Mail™
- ☐ Registered Mail Restricted Delivery
- ☐ Return Receipt for Merchandise
- ☐ Signature Confirmation™
- ☐ Signature Confirmation Restricted Delivery

Domestic Return Receipt

**U.S. Postal Service™
CERTIFIED MAIL® RECEIPT**
Domestic Mail Only

For delivery information, visit our website at www.usps.com

OFFICIAL USE

Certified Mail Fee

\$

Extra Services & Fees (check box, add fee as appropriate)

- ☐ Return Receipt (hardcopy) \$
- ☐ Return Receipt (electronic) \$
- ☐ Certified Mail Restricted Delivery \$
- ☐ Adult Signature Required \$
- ☐ Adult Signature Restricted Delivery \$

Postage

\$

Postmark
Here

9416-0001

LMB1 O&G NM, LLC
201 Main Street, Suite 2700
Fort Worth, TX 76102

For Instructions

7017 3380 0000 0520 8824

SENDER: COMPLETE THIS SECTION

- Complete items 1, 2, and 3.
- Print your name and address on the reverse so that we can return the card to you.
- Attach this card to the back of the mailpiece, or on the front if space permits.

1. Article Addressed to:

9416-0001

COG Operating LLC
550 W. Texas Avenue
Midland, TX 79702



9590 9402 3887 8060 8425 47

2. Article Signature (Transfer from previous label)

7017 3380 0000 0520 8787

COMPLETE THIS SECTION ON DELIVERY

A. Signature

X

☐ Agent

☐ Addressee

B. Received by (Printed Name)

C. Date of Delivery

D. Is delivery address different from item 1? ☐ Yes

If YES, enter delivery address below: ☐ No

01

3. Service Type

☐ Adult Signature

☐ Adult Signature Restricted Delivery

☒ Certified Mail®

☐ Certified Mail Restricted Delivery

☐ Collect on Delivery

☐ Collect on Delivery Restricted Delivery

☐ All Restricted Delivery

☐ Priority Mail Express®

☐ Registered Mail™

☐ Registered Mail Restricted Delivery

☐ Return Receipt for Merchandise

☐ Signature Confirmation™

☐ Signature Confirmation Restricted Delivery

PS Form 3811, July 2015 PSN 7530-02-000-9053

Domestic Return Receipt

**U.S. Postal Service™
CERTIFIED MAIL® RECEIPT
Domestic Mail Only**

For delivery information, visit our website at www.usps.com

OFFICIAL USE

Certified Mail Fee

\$

Extra Services & Fees (check box, add fee as appropriate)

☐ Return Receipt (hardcopy) \$

☐ Return Receipt (electronic) \$

☐ Certified Mail Restricted Delivery \$

☐ Adult Signature Required \$

☐ Adult Signature Restricted Delivery \$

Postage

\$

To

\$

To

\$

To

\$

To

\$

To

\$

To

\$

To

\$

To

\$

To

\$

To

\$

To

\$

To

\$

To

\$

To

\$

To

\$

To

\$

To

\$

To

\$

To

\$

Postmark
Here

9416-0001

COG Operating LLC
550 W. Texas Avenue
Midland, TX 79702

PS. See reverse for instructions.

SENDER: COMPLETE THIS SECTION		ADDRESSEE: COMPLETE THIS SECTION	
<p>■ Complete items 1, 2, and 3.</p> <p>■ Print your name and address on the reverse so that we can return the card to you.</p> <p>■ Attach this card to the back of the mailpiece, or on the front if space permits.</p>		<p>A. Signature <input checked="" type="checkbox"/> <i>Richard Varga</i> <input type="checkbox"/> Agent <input type="checkbox"/> Addressee</p>	
<p>1. Article Addressed to:</p> <p>Marathon Oil Permian, LLC 5555 San Felipe Street Houston, TX 77056 Attention: Chase Rice</p>		<p>B. Received by (Printed Name) <i>Richard Varga</i></p> <p>C. Date of Delivery <i>6/26/18</i></p>	
<p>2. Article Number (Transfer from service label) 7017 3380 0000 4382 9074</p>		<p>D. Is delivery address different from item 1? <input type="checkbox"/> Yes <input type="checkbox"/> No If YES, enter delivery address below:</p>	
<p>9416-0001</p>		<p>3. Service Type</p> <p><input type="checkbox"/> Adult Signature <input type="checkbox"/> Priority Mail Express® <input type="checkbox"/> Adult Signature Restricted Delivery <input type="checkbox"/> Registered Mail™ <input checked="" type="checkbox"/> Certified Mail® <input type="checkbox"/> Registered Mail Restricted Delivery <input type="checkbox"/> Certified Mail Restricted Delivery <input type="checkbox"/> Return Receipt for Merchandise <input type="checkbox"/> Collect on Delivery <input type="checkbox"/> Signature Confirmation™ <input type="checkbox"/> Collect on Delivery Restricted Delivery <input type="checkbox"/> Signature Confirmation Restricted Delivery <input type="checkbox"/> Mail Restricted Delivery</p>	
<p>9590 9402 3134 7166 5456 09</p>		<p>PS Form 3811, July 2015 PSN 7530-02-000-9063 Domestic Return Receipt</p>	

U.S. Postal Service™ CERTIFIED MAIL® RECEIPT Domestic Mail Only	
For delivery information, visit our website at www.usps.com	
OFFICIAL USE	
<p>Certified Mail Fee \$</p> <p>Extra Services & Fees (check box, add fee as appropriate)</p> <p><input type="checkbox"/> Return Receipt (hardcopy) \$</p> <p><input type="checkbox"/> Return Receipt (electronic) \$</p> <p><input type="checkbox"/> Certified Mail Restricted Delivery \$</p> <p><input type="checkbox"/> Adult Signature Required \$</p> <p><input type="checkbox"/> Adult Signature Restricted Delivery \$</p> <p>Postage</p>	<p>Postmark Here</p> <p>9416-0001</p> <p>Marathon Oil Permian, LLC 5555 San Felipe Street Houston, TX 77056 Attention: Chase Rice</p>
<p>PS Form 3800, April 2015 PSN 7530-02-000-9063 See reverse for instructions</p>	

SENDER: COMPLETE THIS SECTION		COMPLETE THIS SECTION ON DELIVERY	
<p>■ Complete items 1, 2, and 3.</p> <p>■ Print your name and address on the reverse so that we can return the card to you.</p> <p>■ Attach this card to the back of the mailpiece, or on the front if space permits.</p>		<p>A. Signature X <i>PLS</i> <input type="checkbox"/> Agent <input type="checkbox"/> Addressee</p>	
<p>1. Article Addressed to:</p> <p style="text-align: right;">9416-0001</p> <p>Nadel and Gussman Delaware, LLC 15 East 5th Street, Suite 3300 Tulsa, OK 74103</p>		<p>B. Received by (Printed Name) <i>Richard M. Nadel</i></p>	<p>C. Date of Delivery <i>6-25-18</i></p>
<p>2. Article Number (Transfer from service label) 7017 3380 0000 4382 9050</p>		<p>D. Is delivery address different from item 1? <input type="checkbox"/> Yes <input type="checkbox"/> No If YES, enter delivery address below:</p> <p style="text-align: center; font-size: 2em;">01</p>	
<p>3. Service Type</p> <p><input type="checkbox"/> Adult Signature <input type="checkbox"/> Priority Mail Express®</p> <p><input type="checkbox"/> Adult Signature Restricted Delivery <input type="checkbox"/> Registered Mail™</p> <p><input type="checkbox"/> Certified Mail® <input type="checkbox"/> Registered Mail Restricted Delivery</p> <p><input type="checkbox"/> Certified Mail Restricted Delivery <input type="checkbox"/> Return Receipt for Merchandise</p> <p><input type="checkbox"/> Collect on Delivery <input type="checkbox"/> Signature Confirmation™</p> <p><input type="checkbox"/> Collect on Delivery Restricted Delivery <input type="checkbox"/> Signature Confirmation Restricted Delivery</p>			

PS Form 3811, July 2015 PSN 7530-02-000-9053 Domestic Return Receipt

7017 3380 0000 4382 9050

U.S. Postal Service™
CERTIFIED MAIL® RECEIPT
Domestic Mail Only

For delivery information, visit our website at www.usps.com®.

OFFICIAL USE

Certified Mail Fee	
\$	
Extra Services & Fees (check box, add fee as appropriate)	
<input type="checkbox"/> Return Receipt (hardcopy)	\$
<input type="checkbox"/> Return Receipt (electronic)	\$
<input type="checkbox"/> Certified Mail Restricted Delivery	\$
<input type="checkbox"/> Adult Signature Required	\$
<input type="checkbox"/> Adult Signature Restricted Delivery	\$
Postage	
\$	

Postmark Here

9416-0001

Nadel and Gussman Delaware, LLC
15 East 5th Street, Suite 3300
Tulsa, OK 74103

PS Form 3800, April 2015 PSN 7530-02-000-9047 See Reverse for Instructions

SENDER: COMPLETE THIS SECTION		COMPLETE THIS SECTION ON DELIVERY	
<p>■ Complete items 1, 2, and 3.</p> <p>■ Print your name and address on the reverse so that we can return the card to you.</p> <p>■ Attach this card to the back of the mailpiece, or on the front if space permits.</p>		<p>A. Signature  <input checked="" type="checkbox"/> Agent <input type="checkbox"/> Addressee</p>	
<p>1. Article Addressed to:</p> <p>9416-0001</p> <p>TDY Industries, LLC c/o Bank of America, N.A. 901 Main Street, 17th Floor Dallas, Texas 75202-3714 Attention: Jimmy L. Proe</p>		<p>B. Received by (Printed Name) <u>M. Salinas</u> C. Date of Delivery <u>6/25/18</u></p>	
<p>2. Article Number (Transfer from service label)</p> <p>7017 3380 0000 4382 9067</p>		<p>D. Is delivery address different from item 1? <input type="checkbox"/> Yes <input checked="" type="checkbox"/> No If YES, enter delivery address below:</p>	
<p>9590 9402 3134 7166 5455 93</p>		<p>3. Service Type</p> <p><input type="checkbox"/> Adult Signature <input type="checkbox"/> Priority Mail Express®</p> <p><input type="checkbox"/> Adult Signature Restricted Delivery <input type="checkbox"/> Registered Mail™</p> <p><input checked="" type="checkbox"/> Certified Mail® <input type="checkbox"/> Registered Mail Restricted Delivery</p> <p><input type="checkbox"/> Certified Mail Restricted Delivery <input type="checkbox"/> Return Receipt for Merchandise</p> <p><input type="checkbox"/> Collect on Delivery <input type="checkbox"/> Signature Confirmation™</p> <p><input type="checkbox"/> Collect on Delivery Restricted Delivery <input type="checkbox"/> Signature Confirmation Restricted Delivery</p>	

PS Form 3811, July 2015 PSN 7530-02-000-9053

Domestic Return Receipt

U.S. Postal Service™
CERTIFIED MAIL® RECEIPT
Domestic Mail Only

For delivery information, visit our website at www.usps.com

OFFICIAL USE

Certified Mail Fee \$

Extra Services & Fees (check box, add fee as appropriate)

<input type="checkbox"/> Return Receipt (hardcopy)	\$
<input type="checkbox"/> Return Receipt (electronic)	\$
<input type="checkbox"/> Certified Mail Restricted Delivery	\$
<input type="checkbox"/> Adult Signature Required	\$
<input type="checkbox"/> Adult Signature Restricted Delivery	\$

Postmark Here

9416-0001

TDY Industries, LLC
c/o Bank of America, N.A.
901 Main Street, 17th Floor
Dallas, Texas 75202-3714
Attention: Jimmy L. Proe

PS Form 3800, April 2015 PSN 7530-02-000-1307 See Reverse for Instructions

SENDER: COMPLETE THIS SECTION

- Complete Items 1, 2, and 3.
- Print your name and address on the reverse so that we can return the card to you.
- Attach this card to the back of the mailpiece, or on the front if space permits.

1. Article Addressed to:

9416-0001

SRBI O&G NM, LLC
201 Main Street, Suite 2700
Fort Worth, TX 76102



9590 9402 3887 8060 8446 26

2. Article Number (Transfer from service label)

7017 3380 0000 0520 8800

COMPLETE THIS SECTION ON DELIVERY

A. Signature

X *[Signature]*

☐ Agent

☐ Addressee

B. Received by (Printed Name)

C. Date of Delivery

JUN 25 2017

D. Is delivery address different from Item 1?

☐ Yes

If YES, enter delivery address below:

☐ No

01.

3. Service Type

- ☐ Adult Signature
- ☐ Adult Signature Restricted Delivery
- ☐ Certified Mail®
- ☐ Certified Mail Restricted Delivery
- ☐ Collect on Delivery
- ☐ Collect on Delivery Restricted Delivery
- ☐ All Restricted Delivery

- ☐ Priority Mail Express®
- ☐ Registered Mail™
- ☐ Registered Mail Restricted Delivery
- ☐ Return Receipt for Merchandise
- ☐ Signature Confirmation™
- ☐ Signature Confirmation Restricted Delivery

PS Form 3811, July 2015 PSN 7530-02-000-9053

Domestic Return Receipt

**U.S. Postal Service™
CERTIFIED MAIL® RECEIPT
Domestic Mail Only**

For delivery information, visit our website at www.usps.com.

OFFICIAL USE

Certified Mail Fee

\$

Extra Services & Fees (check box, add fee as appropriate)

- ☐ Return Receipt (hardcopy) \$
- ☐ Return Receipt (electronic) \$
- ☐ Certified Mail Restricted Delivery \$
- ☐ Adult Signature Required \$
- ☐ Adult Signature Restricted Delivery \$

Postage

\$

To

SRBI O&G NM, LLC
201 Main Street, Suite 2700
Fort Worth, TX 76102

St

Ca

Postmark
Here

9416-0001

PS Form 3800, April 2015 PSN 7530-02-000-9047

See Reverse for Instructions

7017 3380 0000 0520 8800

SENDER: COMPLETE THIS SECTION		COMPLETE THIS SECTION ON DELIVERY	
<p>■ Complete items 1, 2, and 3.</p> <p>■ Print your name and address on the reverse so that we can return the card to you.</p> <p>■ Attach this card to the back of the mailpiece, or on the front if space permits.</p>		<p>A. Signature X <i>[Signature]</i> <input type="checkbox"/> Agent <input type="checkbox"/> Addressee</p>	
<p>1. Article Addressed to:</p> <p style="text-align: right;">9416-0001</p> <p>CTV O&G NM, LLC 201 Main Street, Suite 2700 Fort Worth, TX 76102</p>		<p>B. Received by (Printed Name) _____ C. Date of Delivery <i>Jul 2 2015</i></p>	
<p>2. Article Number (Transfer from service label)</p> <p style="text-align: center;">7017 3380 0000 0520 8831</p>		<p>D. Is delivery address different from item 1? <input type="checkbox"/> Yes If YES, enter delivery address below: <input type="checkbox"/> No</p> <p style="text-align: center;">01</p>	
<p>3. Service Type</p> <p><input type="checkbox"/> Adult Signature <input type="checkbox"/> Priority Mail Express®</p> <p><input type="checkbox"/> Adult Signature Restricted Delivery <input type="checkbox"/> Registered Mail™</p> <p><input type="checkbox"/> Certified Mail® <input type="checkbox"/> Registered Mail Restricted Delivery</p> <p><input type="checkbox"/> Certified Mail Restricted Delivery <input type="checkbox"/> Return Receipt for Merchandise</p> <p><input type="checkbox"/> Collect on Delivery <input type="checkbox"/> Signature Confirmation™</p> <p><input type="checkbox"/> Collect on Delivery Restricted Delivery <input type="checkbox"/> Signature Confirmation Restricted Delivery</p> <p><input type="checkbox"/> Restricted Delivery</p>			

PS Form 3811, July 2015 PSN 7530-02-000-9063 Domestic Return Receipt

7017 3380 0000 0520 8831

U.S. Postal Service™
CERTIFIED MAIL® RECEIPT
Domestic Mail Only

For delivery information, visit our website at www.usps.com

OFFICIAL USE

Certified Mail Fee	
\$	
Extra Services & Fees (check box, add fee as appropriate)	
<input type="checkbox"/> Return Receipt (hardcopy)	\$
<input type="checkbox"/> Return Receipt (electronic)	\$
<input type="checkbox"/> Certified Mail Restricted Delivery	\$
<input type="checkbox"/> Adult Signature Required	\$
<input type="checkbox"/> Adult Signature Restricted Delivery	\$
Postage	
\$	

Postmark Here

9416-0001

CTV O&G NM, LLC
201 Main Street, Suite 2700
Fort Worth, TX 76102

or Instructions

SENDER: COMPLETE THIS SECTION

- Complete items 1, 2, and 3.
- Print your name and address on the reverse so that we can return the card to you.
- Attach this card to the back of the mailpiece, or on the front if space permits.

1. Article Addressed to:

9416-0001

Keystone O&G NM, LLC
201 Main Street, Suite 2700
Fort Worth, TX 76102



9590 9402 3887 8060 8425 23

2. Article Number (Transfer from service label)

7017 3380 0000 0520 8794

COMPLETE THIS SECTION ON DELIVERY

A. Signature

x *[Signature]*☐ Agent☐ Addressee

B. Received by (Printed Name)

C. Date of Delivery

JUN 25 2017

D. Is delivery address different from item 1? ☐ Yes
If YES, enter delivery address below: ☐ No

01

3. Service Type

- ☐ Adult Signature
☐ Adult Signature Restricted Delivery
☒ Certified Mail®
☐ Certified Mail Restricted Delivery
☐ Collect on Delivery
☐ Collect on Delivery Restricted Delivery
☐ all Restricted Delivery

- ☐ Priority Mail Express®
☐ Registered Mail™
☐ Registered Mail Restricted Delivery
☐ Return Receipt for Merchandise
☐ Signature Confirmation™
☐ Signature Confirmation Restricted Delivery

PS Form 3811, July 2015 PSN 7530-02-000-9053

Domestic Return Receipt

U.S. Postal Service™

CERTIFIED MAIL® RECEIPT

Domestic Mail Only

For delivery information, visit our website at www.usps.com

OFFICIAL USE

Certified Mail Fee

\$

Extra Services & Fees (check box, add fee as appropriate)

- ☐ Return Receipt (hardcopy) \$
☐ Return Receipt (electronic) \$
☐ Certified Mail Restricted Delivery \$
☐ Adult Signature Required \$
☐ Adult Signature Restricted Delivery \$

Postage

\$

Postmark
Here

9416-0001

Keystone O&G NM, LLC
201 Main Street, Suite 2700
Fort Worth, TX 76102

PS Form 3800, April 2015 PSN 7530-02-000-9047

See Reverse for Instructions

SENDER: COMPLETE THIS SECTION	COMPLETE THIS SECTION ON DELIVERY														
<p>■ Complete items 1, 2, and 3.</p> <p>■ Print your name and address on the reverse so that we can return the card to you.</p> <p>■ Attach this card to the back of the mailpiece, or on the front if space permits.</p> <p>1. Article Addressed to:</p> <p style="text-align: right; margin-right: 100px;">9416-0001</p> <p>McCully-Chapman, Inc. P. O. Box 1389 Sealy, TX 77474-8502</p> <div style="text-align: center; margin-top: 20px;">  9590 9402 3887 8060 8425 30 </div> <p>2. Article Number (Transfer from sender label)</p> <p style="text-align: center; font-size: 1.2em;">7017 3380 0000 0520 8770</p>	<p>A. Signature <div style="text-align: center; font-family: cursive; font-size: 1.5em;">Lois Kneek</div> </p> <p style="text-align: right;"> <input type="checkbox"/> Agent <input type="checkbox"/> Addressee </p> <p>B. Received by (Printed Name) <div style="text-align: center; font-family: cursive; font-size: 1.2em;">Lois Kneek</div> </p> <p>C. Date of Delivery <div style="text-align: center; font-size: 1.5em;">6/25</div> </p> <p>D. Is delivery address different from item 1? <input type="checkbox"/> Yes <input checked="" type="checkbox"/> No If YES, enter delivery address below: </p> <div style="border: 1px solid black; height: 40px; width: 100%; margin-top: 10px;"></div> <p>3. Service Type</p> <table style="width: 100%; font-size: 0.8em;"> <tr> <td><input type="checkbox"/> Adult Signature</td> <td><input type="checkbox"/> Priority Mail Express®</td> </tr> <tr> <td><input type="checkbox"/> Adult Signature Restricted Delivery</td> <td><input type="checkbox"/> Registered Mail™</td> </tr> <tr> <td><input type="checkbox"/> Certified Mail®</td> <td><input type="checkbox"/> Registered Mail Restricted Delivery</td> </tr> <tr> <td><input type="checkbox"/> Certified Mail Restricted Delivery</td> <td><input type="checkbox"/> Return Receipt for Merchandise</td> </tr> <tr> <td><input type="checkbox"/> Collect on Delivery</td> <td><input type="checkbox"/> Signature Confirmation™</td> </tr> <tr> <td><input type="checkbox"/> Delivery Restricted Delivery</td> <td><input type="checkbox"/> Signature Confirmation Restricted Delivery</td> </tr> <tr> <td><input type="checkbox"/> Restricted Delivery (over \$500)</td> <td></td> </tr> </table>	<input type="checkbox"/> Adult Signature	<input type="checkbox"/> Priority Mail Express®	<input type="checkbox"/> Adult Signature Restricted Delivery	<input type="checkbox"/> Registered Mail™	<input type="checkbox"/> Certified Mail®	<input type="checkbox"/> Registered Mail Restricted Delivery	<input type="checkbox"/> Certified Mail Restricted Delivery	<input type="checkbox"/> Return Receipt for Merchandise	<input type="checkbox"/> Collect on Delivery	<input type="checkbox"/> Signature Confirmation™	<input type="checkbox"/> Delivery Restricted Delivery	<input type="checkbox"/> Signature Confirmation Restricted Delivery	<input type="checkbox"/> Restricted Delivery (over \$500)	
<input type="checkbox"/> Adult Signature	<input type="checkbox"/> Priority Mail Express®														
<input type="checkbox"/> Adult Signature Restricted Delivery	<input type="checkbox"/> Registered Mail™														
<input type="checkbox"/> Certified Mail®	<input type="checkbox"/> Registered Mail Restricted Delivery														
<input type="checkbox"/> Certified Mail Restricted Delivery	<input type="checkbox"/> Return Receipt for Merchandise														
<input type="checkbox"/> Collect on Delivery	<input type="checkbox"/> Signature Confirmation™														
<input type="checkbox"/> Delivery Restricted Delivery	<input type="checkbox"/> Signature Confirmation Restricted Delivery														
<input type="checkbox"/> Restricted Delivery (over \$500)															

PS Form 3811, July 2015 PSN 7530-02-000-9053

Domestic Return Receipt

U.S. Postal Service™

CERTIFIED MAIL® RECEIPT

Domestic Mail Only

For delivery information, visit our website at www.usps.com

OFFICIAL USE

Certified Mail Fee \$

Extra Services & Fees (check box, add fee as appropriate)

<input type="checkbox"/> Return Receipt (hardcopy)	\$
<input type="checkbox"/> Return Receipt (electronic)	\$
<input type="checkbox"/> Certified Mail Restricted Delivery	\$
<input type="checkbox"/> Adult Signature Required	\$
<input type="checkbox"/> Adult Signature Restricted Delivery	\$

Postage \$

9416-0001 Offset Owners labels — page 2
9416-0001

McCully-Chapman, Inc.
P. O. Box 1389
Sealy, TX 77474-8502

Postmark
Here

See reverse for instructions

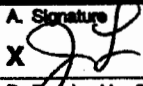
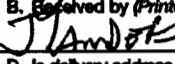
SENDER: COMPLETE THIS SECTION		COMPLETE THIS SECTION ON DELIVERY																	
<p>■ Complete items 1, 2, and 3.</p> <p>■ Print your name and address on the reverse so that we can return the card to you.</p> <p>■ Attach this card to the back of the mailpiece, or on the front if space permits.</p>		<p>A. Signature  <input type="checkbox"/> Agent <input type="checkbox"/> Addressee</p>																	
<p>1. Article Addressed to:</p> <p style="text-align: right;">9416-0001</p> <p>XTO Energy, Inc. 810 Houston Street, WTW 1912 Fort Worth, Texas 76102 Attention: Kenneth Hilger</p>		<p>B. Received by (Printed Name)  C. Date of Delivery JUN 25 2018</p>																	
<p>2. Article Number (Transfer from service label)</p> <p>7017 3380 0000 0520 8879</p>		<p>D. Is delivery address different from item 1? <input type="checkbox"/> Yes <input type="checkbox"/> No</p> <p>If YES, enter delivery address below:</p>																	
<p>PS Form 3811, July 2015 PSN 7530-02-000-9053</p>		<p>3. Service Type</p> <table border="0"> <tr> <td><input type="checkbox"/> Adult Signature</td> <td><input type="checkbox"/> Priority Mail Express®</td> </tr> <tr> <td><input type="checkbox"/> Adult Signature Restricted Delivery</td> <td><input type="checkbox"/> Registered Mail™</td> </tr> <tr> <td><input type="checkbox"/> Certified Mail®</td> <td><input type="checkbox"/> Registered Mail Restricted Delivery</td> </tr> <tr> <td><input type="checkbox"/> Certified Mail Restricted Delivery</td> <td><input type="checkbox"/> Return Receipt for Merchandise</td> </tr> <tr> <td><input type="checkbox"/> Collect on Delivery</td> <td><input type="checkbox"/> Signature Confirmation™</td> </tr> <tr> <td><input type="checkbox"/> Collect on Delivery Restricted Delivery</td> <td><input type="checkbox"/> Signature Confirmation Restricted Delivery</td> </tr> <tr> <td><input type="checkbox"/> Insured Mail</td> <td></td> </tr> <tr> <td><input type="checkbox"/> Insured Mail Restricted Delivery</td> <td></td> </tr> </table>		<input type="checkbox"/> Adult Signature	<input type="checkbox"/> Priority Mail Express®	<input type="checkbox"/> Adult Signature Restricted Delivery	<input type="checkbox"/> Registered Mail™	<input type="checkbox"/> Certified Mail®	<input type="checkbox"/> Registered Mail Restricted Delivery	<input type="checkbox"/> Certified Mail Restricted Delivery	<input type="checkbox"/> Return Receipt for Merchandise	<input type="checkbox"/> Collect on Delivery	<input type="checkbox"/> Signature Confirmation™	<input type="checkbox"/> Collect on Delivery Restricted Delivery	<input type="checkbox"/> Signature Confirmation Restricted Delivery	<input type="checkbox"/> Insured Mail		<input type="checkbox"/> Insured Mail Restricted Delivery	
<input type="checkbox"/> Adult Signature	<input type="checkbox"/> Priority Mail Express®																		
<input type="checkbox"/> Adult Signature Restricted Delivery	<input type="checkbox"/> Registered Mail™																		
<input type="checkbox"/> Certified Mail®	<input type="checkbox"/> Registered Mail Restricted Delivery																		
<input type="checkbox"/> Certified Mail Restricted Delivery	<input type="checkbox"/> Return Receipt for Merchandise																		
<input type="checkbox"/> Collect on Delivery	<input type="checkbox"/> Signature Confirmation™																		
<input type="checkbox"/> Collect on Delivery Restricted Delivery	<input type="checkbox"/> Signature Confirmation Restricted Delivery																		
<input type="checkbox"/> Insured Mail																			
<input type="checkbox"/> Insured Mail Restricted Delivery																			



9590 9402 3887 8060 8426 08

U.S. Postal Service™
CERTIFIED MAIL® RECEIPT
Domestic Mail Only

For delivery information, visit our website at www.usps.com

OFFICIAL USE

Certified Mail Fee	
\$	
Extra Services & Fees (check box, add fee as appropriate)	
<input type="checkbox"/> Return Receipt (hardcopy)	\$
<input type="checkbox"/> Return Receipt (electronic)	\$
<input type="checkbox"/> Certified Mail Restricted Delivery	\$
<input type="checkbox"/> Adult Signature Required	\$
<input type="checkbox"/> Adult Signature Restricted Delivery	\$

Postage

\$

9416-0001 Offset owner labels

9416-0001

XTO Energy, Inc.
810 Houston Street, WTW 1912
Fort Worth, Texas 76102
Attention: Kenneth Hilger

Postmark
Here

or Instructions

7017 3380 0000 0520 8879

SENDER COMPLETE THIS SECTION

- Complete items 1, 2, and 3.
- Print your name and address on the reverse so that we can return the card to you.
- Attach this card to the back of the mailpiece, or on the front if space permits.

1. Article Addressed to:

9416-0001

Crump Energy Partners II, LLC
P.O. Box 50820
Midland, TX 79710



9590 9402 3134 7166 5455 79

2. Article Number (Transfer from service label)

7017 3380 0000 4382 9043

PS Form 3811, July 2015 PSN 7530-02-000-9053

ADDRESSEE COMPLETE THIS SECTION

A. Signature

[Handwritten Signature]

☐ Agent

☐ Addressee

B. Received by (Printed Name)

C. Date of Delivery

D. Is delivery address different from item 1? ☐ Yes
If YES, enter delivery address below: ☐ No

3. Service Type

☐ Adult Signature

☐ Adult Signature Restricted Delivery

☒ Certified Mail®

☐ Certified Mail Restricted Delivery

☐ Collect on Delivery

☐ Collect on Delivery Restricted Delivery

☐ Insured Mail

☐ Registered Mail

☐ Registered Mail Restricted Delivery

☐ Return Receipt for Merchandise

☐ Signature Confirmation™

☐ Signature Confirmation Restricted Delivery

☐ Priority Mail Express®

☐ Registered Mail™

☐ Registered Mail Restricted Delivery

☐ Return Receipt for Merchandise

☐ Signature Confirmation™

☐ Signature Confirmation Restricted Delivery

Domestic Return Receipt

**U.S. Postal Service™
CERTIFIED MAIL® RECEIPT
Domestic Mail Only**

For delivery information, visit our website at www.usps.com

OFFICIAL USE

Certified Mail Fee

\$

Extra Services & Fees (check box, add fee as appropriate)

☐ Return Receipt (hardcopy) \$

☐ Return Receipt (electronic) \$

☐ Certified Mail Restricted Delivery \$

☐ Adult Signature Required \$

☐ Adult Signature Restricted Delivery \$

Postage

Postmark
Here

9416-0001

Crump Energy Partners II, LLC
P.O. Box 50820
Midland, TX 79710

PS Form 3800, April 2015 PSN 7530-02-000-9047

See Reverse for instructions

7017 3380 0000 4382 9043

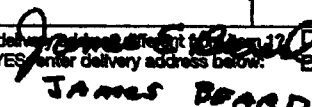
SENDER: COMPLETE THIS SECTION		COMPLETE THIS SECTION ON DELIVERY															
<p>■ Complete items 1, 2, and 3.</p> <p>■ Print your name and address on the reverse so that we can return the card to you.</p> <p>■ Attach this card to the back of the mailpiece, or on the front if space permits.</p>		<p>A. Signature <div style="border: 1px solid black; padding: 2px;">  </div> </p> <p style="text-align: right;"> <input type="checkbox"/> Agent <input checked="" type="checkbox"/> Addressee </p>															
<p>1. Article Addressed to:</p> <p style="text-align: right;">9416-0001</p> <p>OXY Y-1 Company P. O. Box 27570 Houston, TX 77227 Attention: Jeremy Murphrey</p>		<p>B. Received by (Printed Name) _____ C. Date of Delivery _____</p>															
<p>2. Article Number (Transfer from service label)</p> <p style="text-align: center;">7017 3380 0000 0520 8695</p>		<p>D. Is delivery restricted? <input checked="" type="checkbox"/> Yes <input type="checkbox"/> No If YES, enter delivery address below: JAMES BEARD</p>															
<p>PS Form 3811, July 2015 PSN 7530-02-000-9053</p>		<p>3. Service Type</p> <table border="0"> <tr> <td><input type="checkbox"/> Adult Signature</td> <td><input type="checkbox"/> Priority Mail Express®</td> </tr> <tr> <td><input type="checkbox"/> Adult Signature Restricted Delivery</td> <td><input type="checkbox"/> Registered Mail™</td> </tr> <tr> <td><input checked="" type="checkbox"/> Certified Mail®</td> <td><input type="checkbox"/> Registered Mail Restricted Delivery</td> </tr> <tr> <td><input type="checkbox"/> Certified Mail Restricted Delivery</td> <td><input type="checkbox"/> Return Receipt for Merchandise</td> </tr> <tr> <td><input type="checkbox"/> Collect on Delivery</td> <td><input type="checkbox"/> Signature Confirmation™</td> </tr> <tr> <td><input type="checkbox"/> Collect on Delivery Restricted Delivery</td> <td><input type="checkbox"/> Signature Confirmation Restricted Delivery</td> </tr> <tr> <td><input type="checkbox"/> Insured Mail</td> <td></td> </tr> </table> <p><input type="checkbox"/> All Restricted Delivery</p>		<input type="checkbox"/> Adult Signature	<input type="checkbox"/> Priority Mail Express®	<input type="checkbox"/> Adult Signature Restricted Delivery	<input type="checkbox"/> Registered Mail™	<input checked="" type="checkbox"/> Certified Mail®	<input type="checkbox"/> Registered Mail Restricted Delivery	<input type="checkbox"/> Certified Mail Restricted Delivery	<input type="checkbox"/> Return Receipt for Merchandise	<input type="checkbox"/> Collect on Delivery	<input type="checkbox"/> Signature Confirmation™	<input type="checkbox"/> Collect on Delivery Restricted Delivery	<input type="checkbox"/> Signature Confirmation Restricted Delivery	<input type="checkbox"/> Insured Mail	
<input type="checkbox"/> Adult Signature	<input type="checkbox"/> Priority Mail Express®																
<input type="checkbox"/> Adult Signature Restricted Delivery	<input type="checkbox"/> Registered Mail™																
<input checked="" type="checkbox"/> Certified Mail®	<input type="checkbox"/> Registered Mail Restricted Delivery																
<input type="checkbox"/> Certified Mail Restricted Delivery	<input type="checkbox"/> Return Receipt for Merchandise																
<input type="checkbox"/> Collect on Delivery	<input type="checkbox"/> Signature Confirmation™																
<input type="checkbox"/> Collect on Delivery Restricted Delivery	<input type="checkbox"/> Signature Confirmation Restricted Delivery																
<input type="checkbox"/> Insured Mail																	



9590 9402 3887 8060 8358 22

7017 3380 0000 0520 8695

U.S. Postal Service™ CERTIFIED MAIL® RECEIPT Domestic Mail Only	
For delivery information, visit our website at www.usps.com ™	
OFFICIAL USE	
<p>Certified Mail Fee \$ _____</p> <p>Extra Services & Fees (check box, add fee as appropriate)</p> <p><input type="checkbox"/> Return Receipt (hardcopy) \$ _____</p> <p><input type="checkbox"/> Return Receipt (electronic) \$ _____</p> <p><input type="checkbox"/> Certified Mail Restricted Delivery \$ _____</p> <p><input type="checkbox"/> Adult Signature Required \$ _____</p> <p><input type="checkbox"/> Adult Signature Restricted Delivery \$ _____</p> <p>Postage \$ _____</p>	<p>Postmark Here</p> <p style="text-align: center;">9416-0001</p> <p>OXY Y-1 Company P. O. Box 27570 Houston, TX 77227 Attention: Jeremy Murphrey</p>
See reverse for instructions	

Domestic Return Receipt

**STATE OF NEW MEXICO
DEPARTMENT OF ENERGY, MINERALS AND NATURAL RESOURCES
OIL CONSERVATION DIVISION**

**APPLICATION OF NOVO OIL & GAS, LLC
FOR A NON-STANDARD SPACING AND PRORATION UNIT
AND COMPULSORY POOLING,
EDDY COUNTY, NEW MEXICO.**

CASE NO. 16281

AFFIDAVIT OF PUBLICATION

217-16281

CARLSBAD
CURRENT-ARGUS

AFFIDAVIT OF PUBLICATION

Ad No.
0001252421

BEATTY & WOZNIAK, P.C.
123 WEST 1ST ST. SUITE 120

CASPER WY 82601

I, a legal clerk of the **Carlsbad Current-Argus**, a newspaper published daily at the City of Carlsbad, in said county of Eddy, state of New Mexico and of general paid circulation in said county; that the same is a duly qualified newspaper under the laws of the State wherein legal notices and advertisements may be published; that the printed notice attached hereto was published in the regular and entire edition of said newspaper and not in supplement thereof on the date as follows, to wit:

06/27/18



Legal Clerk

Subscribed and sworn before me this
27th of June 2018.

State of WI County of Brown
NOTARY PUBLIC

9-19-21
My Commission Expires

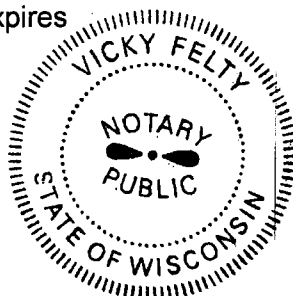
Ad#:0001252421
P O : 16281
of Affidavits :0.00



**STATE OF NEW MEXICO
ENERGY MINERALS AND NATURAL
RESOURCES DEPARTMENT
OIL CONSERVATION DIVISION
SANTA FE, NEW MEXICO**

The State of New Mexico through its Oil Conservation Division hereby gives notice pursuant to law and the Rules and Regulations of the Division of the following public hearing to be held at 8:15, a.m. on July 12, 2018, in the Oil Conservation Division's Hearing Room at 1220 South St. Francis, Santa Fe, New Mexico, before an examiner, duly appointed for the hearing. OCD Rule Subsection B of 19.15.4.13 NMAC requires parties who intend to present evidence at an adjudicatory hearing to file a pre-hearing statement no later than the Thursday before the hearing and serve a copy on opposing counsel of record. If the OCD does not receive a pre-hearing statement from the applicant by the close of business on the Thursday before the hearing, the hearing may be continued. A party who plans on using projection equipment at a hearing must contact Florene Davidson, seven (7) business days prior to the hearing, requesting the use of the projection equipment. Wireless internet is available; however, the party must provide its own laptop computer.

STATE OF NEW MEXICO TO:

All named parties and persons having any right, title interest or claim in the following cases and notice to the public (NOTE: All land descriptions herein refer to the New Mexico Principal Meridian whether or not so stated)

CASE NO. 16281

TO: WPX Energy, Inc., RKI Exploration & Production, LLC, COG Operating LLC, Chevron USA Production Company, XTO Energy, Inc., McCully-Chapman, Inc., Wade Petroleum Corporation, CTV O&G NM, LLC, LMB1 O&G NM, LLC, SRB1 O&G NM, LLC, Keystone O&G NM, LLC, THRU LINE O&G NM, LLC, EOG Y Resources, Inc., EOG A Resources, Inc., EOG M Resources, Inc., OXY Y-1 Company

Case No. 16281: Application of Novo Oil & Gas, LLC for a non-standard spacing and proration unit, and compulsory pooling, Eddy County, New Mexico. Applicant in the above-styled cause seeks an order creating a 279.42-acre non-standard spacing and proration unit (project area) in the Bone Spring formation comprised of Lots 1 - 4 (N/2N/2) of Section 6 and Lots 2, 3 and 4 (N/2NW/4 and NW/4NE/4) of Section 5, Township 23 South, Range 29 East, Eddy County, New Mexico. Applicant further seeks the pooling of all uncommitted interests in the Bone Spring formation underlying this acreage. This non-standard unit is to be dedicated to the applicant's **Rana Salada Fed Com 1 5 23S 29E 2B #1H well** which will be horizontally drilled from a surface location in the NE/4NE/4 of Section 1, Township 23 South, Range 28 East, to a first take-point location in the NW/4NW/4 of

Section 6, Township 23 South, Range 29 East, to a bottom hole location in the NW/4NE/4 of Section 5, Township 23 South, Range 29 East. The producing interval will be orthodox. Also to be considered will be the cost of drilling and completing each well and the allocation of the cost thereof, as well as actual operating costs and charges for supervision, designation of applicant as operator of the wells and a 200% charge for risk involved in drilling the well. The attorney for applicant is Candace Callahan of Beatty & Wozniak, PC, 500 Don Gaspar Avenue, Santa Fe, New Mexico 87505. Said area is located approximately 5 miles Northeast of Loving, New Mexico.

June 27, 2018

Case: 16281

Exhibit:



- Second Bone Spring Subsea Structure
- C.I. = 100'

 Project Area

 Wolfcamp Producer

 Bone Spring Producer

 Delaware Producer

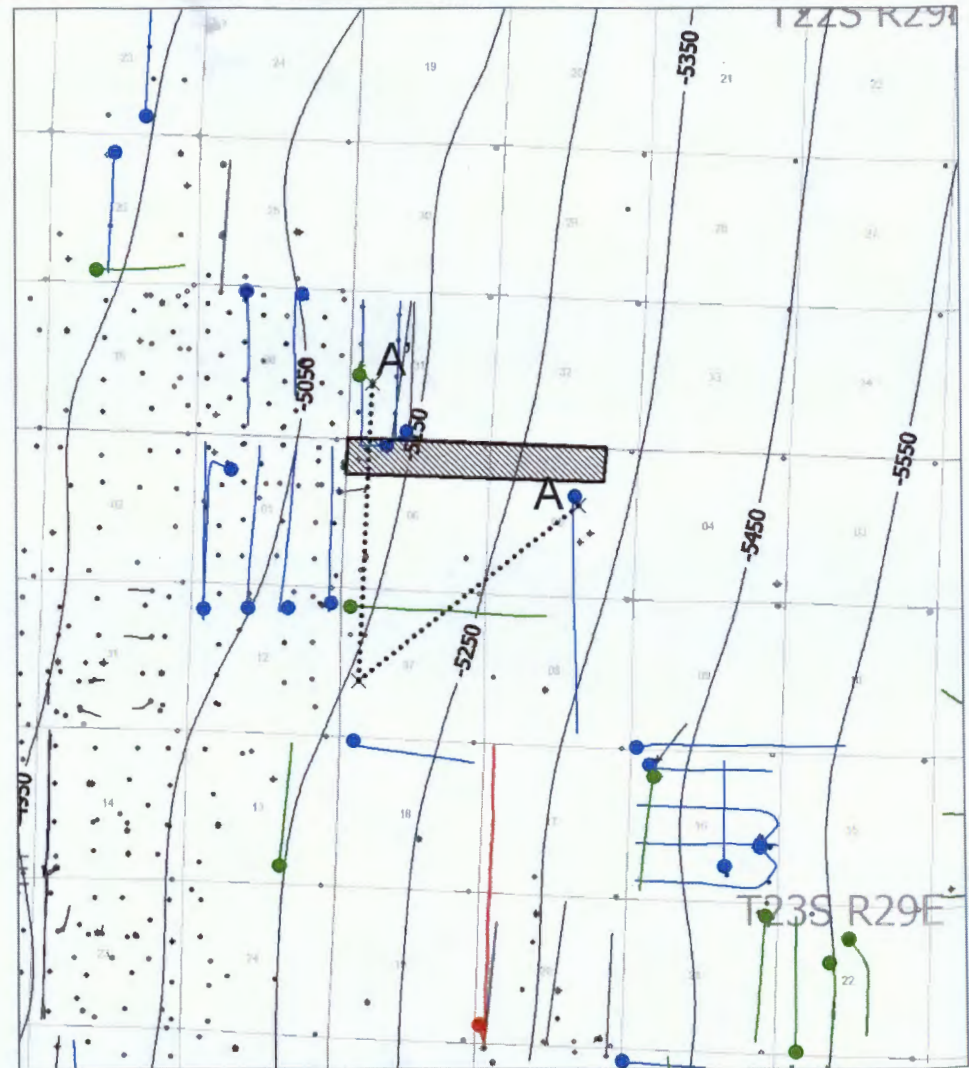

Case: 16281

Exhibit:



- Second Bone Spring Isochore
- C.I. = 50'

 Project Area

 Wolfcamp Producer

 Bone Spring Producer

 Delaware Producer

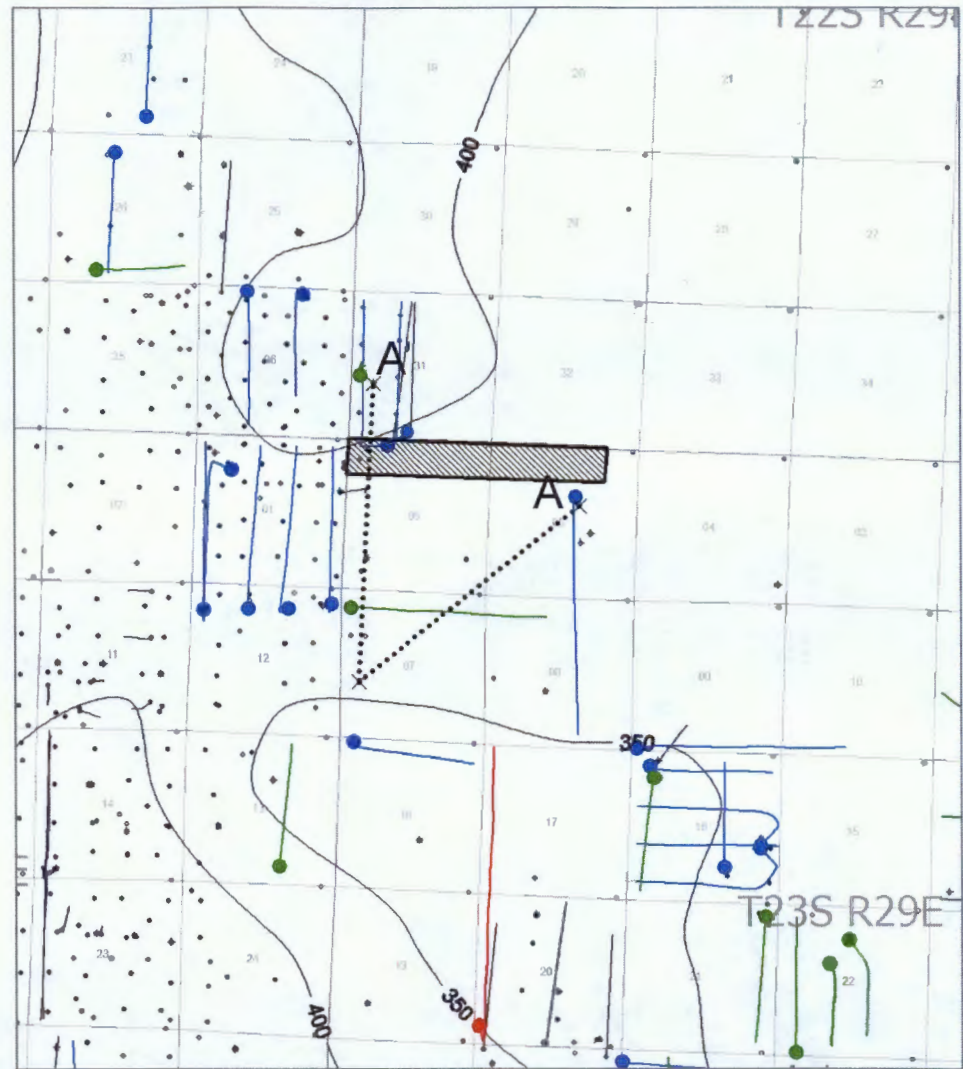

Case: 16281

Exhibit:



- Stratigraphic Cross-Section A – A'
- Approximate Target Zone Shown by Red Arrow

