

COG OPERATING LLC  
Momba Federal Com 801H  
Section 13 & 24-T26S-28E  
CASE NO. 16080  
Eddy County, New Mexico

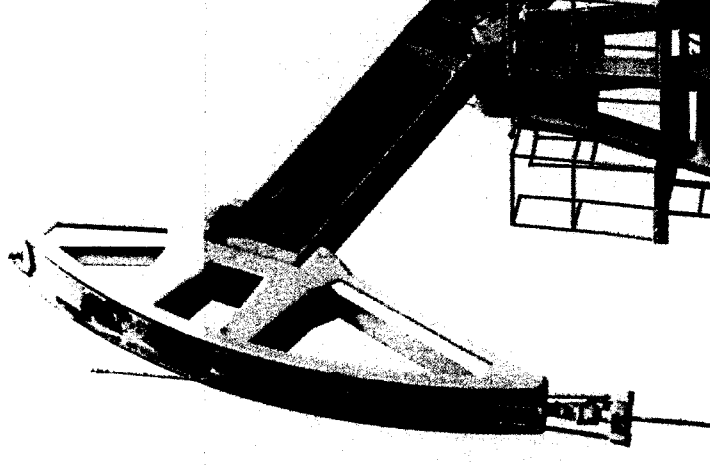

DISTRICT I  
1825 N. FRENCH DR., HOBBS, NM 88240  
Phone: (575) 393-8161 Fax: (575) 393-0720

DISTRICT II  
811 S. FIRST ST., ARTESIA, NM 88210  
Phone: (575) 748-1283 Fax: (575) 748-9720

DISTRICT III  
1000 RIO BRAZOS RD., AZTEC, NM 87410  
Phone: (505) 334-6178 Fax: (505) 334-6170

DISTRICT IV  
1220 S. ST. FRANCIS DR., SANTA FE, NM 87505  
Phone: (505) 476-3460 Fax: (505) 476-3462

State of New Mexico  
Energy, Minerals & Natural Resources Department  
**OIL CONSERVATION DIVISION**  
1220 SOUTH ST. FRANCIS DR.  
Santa Fe, New Mexico 87505

Form C-102  
Revised August 1, 2011  
Submit one copy to appropriate  
District Office

☐ AMENDED REPORT

**WELL LOCATION AND ACREAGE DEDICATION PLAT**

API Number	Pool Code	Pool Name
Property Code	Property Name <b>MOMBA FEDERAL COM</b>	Well Number 801H
OGRID No.	Operator Name <b>COG OPERATING, LLC</b>	Elevation 2934.6'

**Surface Location**

UL or lot No.	Section	Township	Range	Lot Idn	Feet from the	North/South line	Feet from the	East/West line	County
A	13	26-S	28-E		210	NORTH	330	EAST	EDDY

**Bottom Hole Location If Different From Surface**

UL or lot No.	Section	Township	Range	Lot Idn	Feet from the	North/South line	Feet from the	East/West line	County
P	24	26-S	28-E		200	SOUTH	330	EAST	EDDY

Dedicated Acres	Joint or Infill	Consolidation Code	Order No.
-----------------	-----------------	--------------------	-----------

NO ALLOWABLE WILL BE ASSIGNED TO THIS COMPLETION UNTIL ALL INTERESTS HAVE BEEN CONSOLIDATED  
OR A NON-STANDARD UNIT HAS BEEN APPROVED BY THE DIVISION

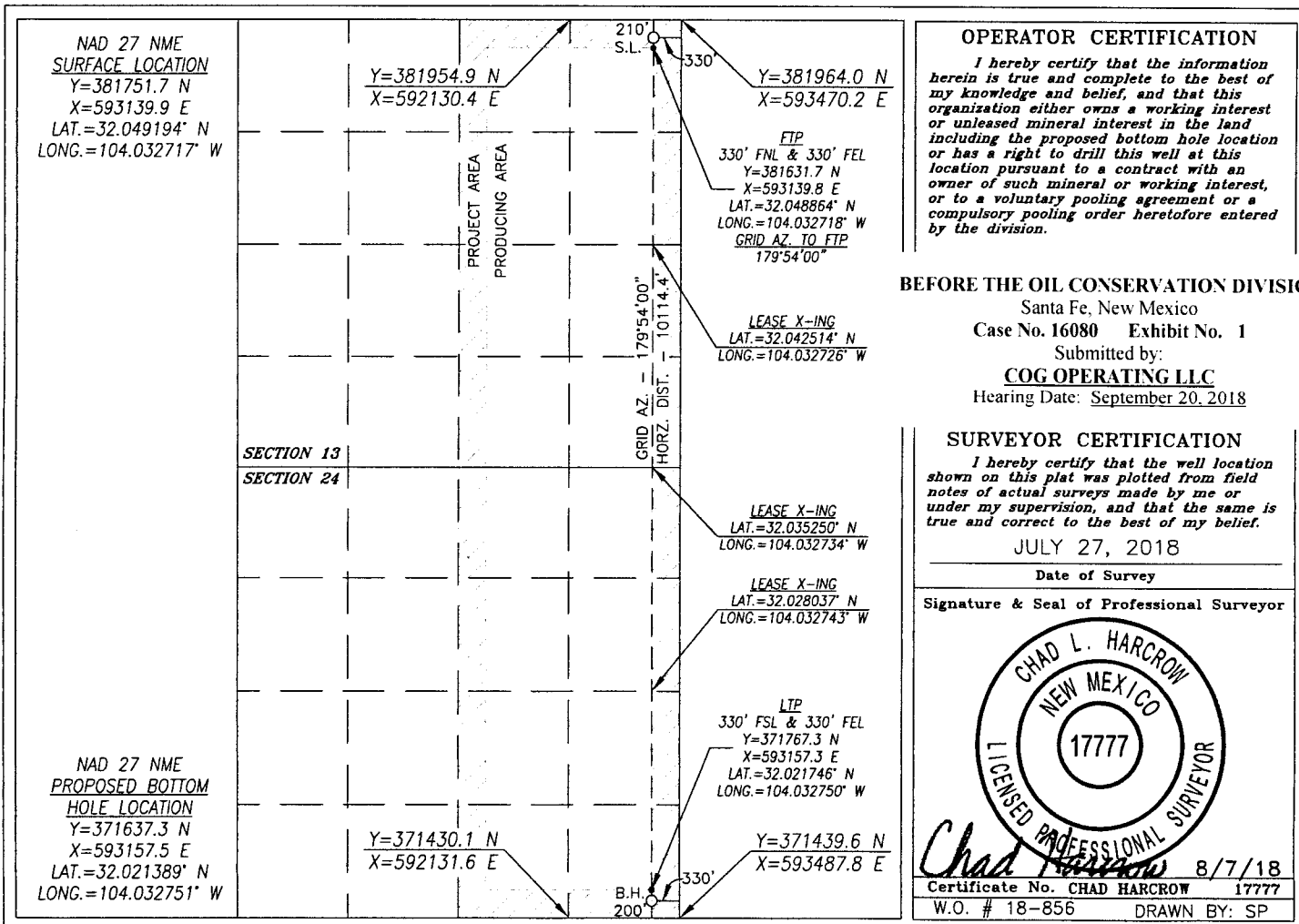



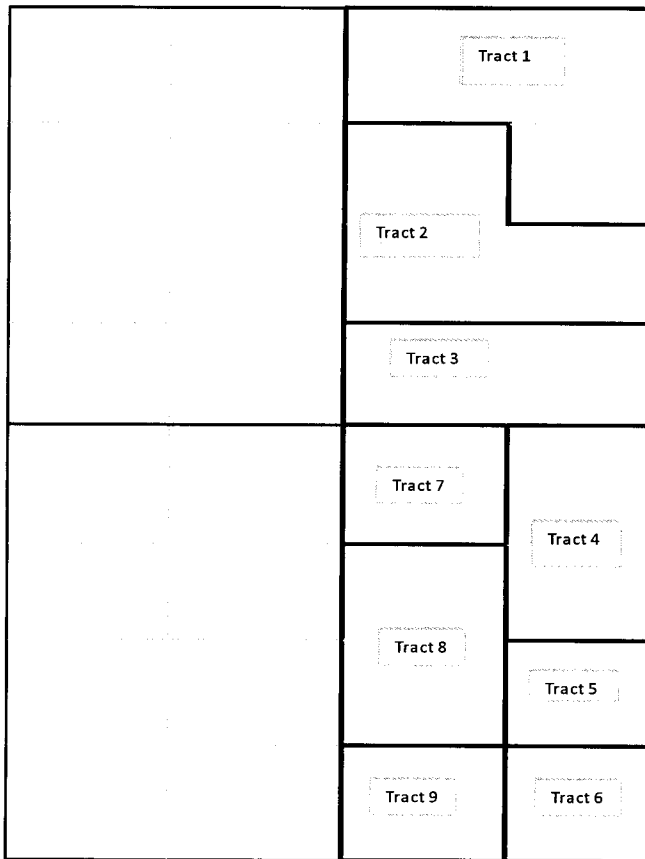

*Pooled Working Interest Owners*

**Tract 1: Section 13: N2NE, SENE**

COG Production LLC	0.75
Chevron USA Inc	0.25

**Tract 2: Section 13: SWNE, N2SE**

COG Production LLC	0.4607739
Oxy USA Inc	0.5
COG Acreage LLC	0.0392261

**Tract 3: Section 13: S2SE**

Oxy USA Inc	1
-------------	---

**Tract 4: Section 24: E2NE**

COG Production LLC	0.32398165
COG Acreage LLC	0.02758084
COG Operating LLC	0.25976563
Concho Oil & Gas	0.01367188
Oxy USA Inc	0.35156250
Tap Rock Resources	0.02343750

**Tract 5: Section 24: NESE**

COG Production LLC	0.22624428
COG Acreage LLC	0.00861901
COG Operating LLC	0.10656676
Concho Oil & Gas	0.00427246
Oxy USA Inc	0.23486329
Tap Rock Resources	0.16248976
Marathon Oil Permian LLC	0.25694444

**Tract 6: Section 24: SESE**

COG Production LLC	0.202488531
COG Acreage LLC	0.017238025
Oxy USA Inc	0.22
COG Operating LLC	0.213133519
Concho Oil & Gas	0.008544925
Tap Rock Resources	0.324979558
Marathon Oil Permian LLC	0.01388889

**Tract 7: Section 24: NWNE**

COG Production LLC	0.19335938
COG Acreage LLC	0.035156
COG Operating LLC	0.21953000
Concho Oil & Gas	0.00703125
Oxy USA Inc	0.15820313
Tap Rock Resources	0.37283112
Marathon Oil Permian LLC	0.01388889

**Tract 8: Section 24: SWNE, NWSE**

COG Production LLC	0.22167970
COG Acreage LLC	0.01757813
COG Operating LLC	0.10976500
Concho Oil & Gas	0.00351563
Oxy USA Inc	0.20410157
Tap Rock Resources	0.18641554
Marathon Oil Permian LLC	0.25694444

**Tract 9: Section 24: SWSE**

COG Production LLC	0.34375
COG Acreage LLC	0.0625
COG Operating LLC	0.3
Concho Oil & Gas	0.0125
Oxy USA Inc	0.28125

**BEFORE THE OIL CONSERVATION DIVISION**

Santa Fe, New Mexico

Case No. 16080 Exhibit No. 2

Submitted by:

**COG OPERATING LLC**

Hearing Date: September 20, 2018

<u>Unit Working Interest</u>	
COG Production LLC	35.56%
COG Acreage LP	2.07%
COG Operating LLC	9.86%
Concho Oil & Gas LLC	0.42%
Tap Rock Resources	8.00%
OXY USA Inc.	34.41%
Marathon Oil Permian LLC	4.99%
Chevron U.S.A. Inc.	4.69%

*Royalty Owner with insufficient pooling language*  
Delaware Ranch

*Overriding Royalty Interest Owners*

Chevron USA Inc

Oxy USA Inc

Margi Fort Burns

Mitchell E Cheney

Lynn S Charuk



January 9, 2018

Copy

*Via Federal Express*

**WORKING INTEREST OWNERS ON ATTACHED EXHIBIT "A"**

Re: **Momba Fed Com #801H**  
E/2 of Sections 13 & 24, T26S-R28E  
Eddy County, New Mexico

Dear Sir or Madam:

COG Production, LLC ("COG") hereby proposes the drilling of the above-referenced horizontal well. The Momba Fed Com #801H well will be drilled to a depth sufficient to adequately test the Wolfcamp formation at a total measured depth of approximately 20,400'. The surface location for this well is proposed at a legal location in Unit A of Section 13, T26S-R28E, with a bottom hole location at a legal location in Unit P of Section 24, T26S-R28E, with the dedicated project area being the E/2 of Sections 13 and 24, T26S-R28E, Eddy County, New Mexico.

Included herewith is our Authority for Expenditure ("AFE") in the gross amount of \$13,255,302.00, being the total estimated cost to drill and complete said well.

COG is proposing this well under the terms of a new Operating Agreement which will follow under separate cover.

If we do not reach an agreement within 30 days of the date of this letter, COG will apply to the New Mexico Oil Conservation Division for compulsory pooling of your interest into a spacing unit for the proposed well.

Please indicate your participation elections in the space provided below, sign and return this letter, along with a signed copy of the enclosed AFEs and a copy of your geologic requirements, to my attention at the letterhead address or by email to [aroush@concho.com](mailto:aroush@concho.com). Should you have any questions, please do not hesitate to contact me at 432.818.2358.

Sincerely,

**COG Operating LLC**

A handwritten signature in black ink that reads "Ashley Roush".

Ashley Roush, RPL  
Landman

AR:bh  
Enc

BEFORE THE OIL CONSERVATION DIVISION  
Santa Fe, New Mexico  
Case No. 16080 Exhibit No. 3  
Submitted by:  
**COG OPERATING LLC**  
Hearing Date: September 20, 2018

January 9, 2018  
Page 2

\_\_\_\_\_ I/We hereby elect to participate in the drilling and completion of the Momba Fed Com #801H.

\_\_\_\_\_ I/We hereby elect not to participate in the drilling and completion of the Momba Fed Com #801H.

Company: \_\_\_\_\_  
By: \_\_\_\_\_  
Name: \_\_\_\_\_  
Title: \_\_\_\_\_  
Date: \_\_\_\_\_

January 9, 2018

Page 3

**EXHIBIT "A"**  
**WORKING INTEREST OWNERS**

Chevron U.S.A. Inc.  
1400 Smith Street  
Houston, TX 77002  
Attn: NOJV Delaware Basin Land Lead

OXY USA Inc.  
5 Greenway Plaza, Suite 110  
Houston, TX 77046  
Attn: NM Land Manager

Tap Rock Resources  
602 Park Point Drive, Suite 200  
Golden, CO 80401

Marathon Oil Permian LLC  
5555 San Felipe Street  
Houston, TX 77056  
Attn: Land Department

Mewbourne Oil Company  
500 W. Texas Ave, Suite 1020  
Midland, TX 79701

**COG OPERATING LLC  
AUTHORITY FOR EXPENDITURE  
Drill & Complete**

Well Name	MOMBA FEDERAL COM #001H	Prospect	#717052 ATLAS 2628
SHL	SEC 13: 210 FSL & 300 FEL	State & County	NEW MEXICO, EDOY
SHL	SEC 24: 200 FSL & 300 FEL	Objective	DRILL & COMPLETE
Formation	WOLF CAMP D SHALE	Depth	20,400
Legal	13-265-26E	TVD	10,880
AFE Numbers	DRAFT-001248, DRAFT-001265, DRAFT-001267, DRAFT-001268, DRAFT-001269, DRAFT-001270		

Cost Description	Code	Prologud (PS)	Drilling (DR)	Completions (C)	Yank. Boy Constr. (YB)	Pump Equip (PE)	Revision	Total
<b>Tangible Costs</b>								
D-Surface Casing	401		\$61,000.00				\$0.00	\$61,000.00
D-Intamed Csg	402		\$343,000.00				\$0.00	\$343,000.00
D-Production Casing/Liner	405		\$347,000.00				\$0.00	\$347,000.00
C-Wellhead Equip	504		\$75,000.00				\$0.00	\$75,000.00
C-Tubing	505			\$47,300.00			\$0.00	\$47,300.00
C-Wellhead Equip	506			\$27,500.00			\$0.00	\$27,500.00
PEQ-Pumping Unit	508					\$96,000.00	\$0.00	\$96,000.00
PEQ-Rods	509					\$43,000.00	\$0.00	\$43,000.00
TS-Tanks	510				\$94,000.00		\$0.00	\$94,000.00
TS-Flowline/Pipelines	511				\$215,000.00		\$0.00	\$215,000.00
TS-Hr Tr/Sprnt	512				\$114,000.00		\$0.00	\$114,000.00
TS-Electrical System/Equipment	513				\$175,000.00		\$0.00	\$175,000.00
C-Posts/Anchors/Hrgs	514			\$68,000.00			\$0.00	\$68,000.00
TS-Couplings/Fittings/Valves	515				\$312,500.00		\$0.00	\$312,500.00
TS-Gas Lift/Compression	516				\$35,000.00		\$0.00	\$35,000.00
TS-Pumps/Surface	521				\$31,000.00		\$0.00	\$31,000.00
TS-Miscellaneous	525				\$38,000.00		\$0.00	\$38,000.00
TS-Flare/Compressor/Emission	526				\$62,500.00		\$0.00	\$62,500.00
C-Gas Lift/Compression	527			\$15,000.00			\$0.00	\$15,000.00
PEQ-Instrumentation/SCADA/POC	529					\$7,000.00	\$0.00	\$7,000.00
PEQ-Tubing	530					\$5,000.00	\$0.00	\$5,000.00
PEQ-Wellhead Equipment	531					\$3,000.00	\$0.00	\$3,000.00
PEQ-Pumps	532					\$5,000.00	\$0.00	\$5,000.00
PEQ-Electrical System	533					\$15,000.00	\$0.00	\$15,000.00
PEQ-Peckers/Anchors/Hangers	534					\$2,000.00	\$0.00	\$2,000.00
PEQ-Miscellaneous	535					\$3,000.00	\$0.00	\$3,000.00
<b>Total Tangible Costs</b>		<b>\$0.00</b>	<b>\$238,000.00</b>	<b>\$158,000.00</b>	<b>\$1,875,000.00</b>	<b>\$178,000.00</b>	<b>\$0.00</b>	<b>\$2,239,000.00</b>

<b>Intangible Costs</b>								
PS-Tier/Permits	201	\$11,000.00	\$11,000.00				\$0.00	\$22,000.00
D-Insurance	202	\$0.00	\$4,000.00				\$0.00	\$4,000.00
PS-Damages/ROW	203	\$5,000.00	\$5,000.00				\$0.00	\$10,000.00
PS-Survey/State Lch	204	\$6,000.00	\$6,000.00				\$0.00	\$12,000.00
D-Lch/Pits/Roads	205		\$135,000.00				\$0.00	\$135,000.00
D-Drilling Overhead	206		\$9,000.00				\$0.00	\$9,000.00
D-Driveway Contract	208		\$680,000.00				\$0.00	\$680,000.00
D-Directional Drig Services	210		\$277,000.00				\$0.00	\$277,000.00
D-Fuel & Power	211		\$171,000.00				\$0.00	\$171,000.00
D-Water	212		\$55,000.00				\$0.00	\$55,000.00
D-Bits	213		\$118,000.00				\$0.00	\$118,000.00
D-Mud & Chemicals	214		\$250,000.00				\$0.00	\$250,000.00
D-Cement Surface	217		\$22,000.00				\$0.00	\$22,000.00
D-Cement Intermid	218		\$65,000.00				\$0.00	\$65,000.00
D-Prod-Sol Int Cmt	219		\$110,000.00				\$0.00	\$110,000.00
D-Floor Equipment & Generators	221		\$40,000.00				\$0.00	\$40,000.00
D-Cag Crews & Equip	222		\$45,000.00				\$0.00	\$45,000.00
D-Contract Labor	225		\$15,000.00				\$0.00	\$15,000.00
D-Company Sprven	226		\$64,000.00				\$0.00	\$64,000.00
D-Contract Sprven	227		\$103,000.00				\$0.00	\$103,000.00
D-Telg Cag/Tbg	228		\$55,000.00				\$0.00	\$55,000.00
D-Mud Logging Unit	229		\$36,000.00				\$0.00	\$36,000.00
D-Part/Wireline Svc	231		\$4,000.00				\$0.00	\$4,000.00
D-Rentals-Surface	235		\$230,000.00				\$0.00	\$230,000.00
D-Rentals-Subsrfc	236		\$180,000.00				\$0.00	\$180,000.00
D-Trucking/Fort/Hwy Mob	237		\$135,000.00				\$0.00	\$135,000.00
D-Welding Services	238		\$3,500.00				\$0.00	\$3,500.00
D-Contingency	243		\$57,000.00				\$0.00	\$57,000.00
D-Envrmtl/Cld Loop	244		\$330,000.00				\$0.00	\$330,000.00
D-Dyed Diesel	245		\$2.00				\$0.00	\$2.00
C-Lch/Pits/Roads	305			\$10,000.00			\$0.00	\$10,000.00
C-Frac Equipment	307			\$1,903,000.00			\$0.00	\$1,903,000.00
C-Frac Chemicals	308			\$788,000.00			\$0.00	\$788,000.00
C-Frac Proppant	309			\$1,159,000.00			\$0.00	\$1,159,000.00
C-Frac Proppant Transportation	310			\$148,000.00			\$0.00	\$148,000.00
C-Fuel & Power	311			\$5,000.00			\$0.00	\$5,000.00
C-Water	312			\$935,000.00			\$0.00	\$935,000.00
C-Bits	313			\$9,000.00			\$0.00	\$9,000.00
C-Mud & Chemicals	314			\$25,000.00			\$0.00	\$25,000.00
C-Contract Labor	325			\$8,200.00			\$0.00	\$8,200.00
C-Company Sprven	326			\$15,000.00			\$0.00	\$15,000.00
C-Contract Sprven	327			\$134,000.00			\$0.00	\$134,000.00
C-Telg Cag/Tbg	328			\$5,000.00			\$0.00	\$5,000.00
C-Part/Wireline Svc	331			\$508,000.00			\$0.00	\$508,000.00
C-Simulation/Testing	332			\$12,000.00			\$0.00	\$12,000.00
C-Completion Unit	333			\$80,000.00			\$0.00	\$80,000.00
C-Rentals-Surface	335			\$296,000.00			\$0.00	\$296,000.00
C-Rentals-Subsrfc	336			\$65,000.00			\$0.00	\$65,000.00
C-Trucking/Fort/Hwy Mob	337			\$22,800.00			\$0.00	\$22,800.00
C-Welding Services	338			\$5,000.00			\$0.00	\$5,000.00
C-Water Disposal	339			\$60,000.00			\$0.00	\$60,000.00
C-Contingency	343			\$250,000.00			\$0.00	\$250,000.00
C-Envrmtl/Cld Loop	344			\$5,000.00			\$0.00	\$5,000.00
C-Dyed Diesel	345			\$455,000.00			\$0.00	\$455,000.00
C-Coil Tubing	346			\$435,000.00			\$0.00	\$435,000.00
C-Flowback Crews & Equip	347			\$48,000.00			\$0.00	\$48,000.00
TS-Location/Pit/Roads	353				\$145,000.00		\$0.00	\$145,000.00
TS-Contract Labor	359				\$138,000.00		\$0.00	\$138,000.00
TS-Water Disposal	362				\$135,000.00		\$0.00	\$135,000.00
PEQ-Contract Labor	374					\$6,500.00	\$0.00	\$6,500.00
PEQ-Contract Supervision	376					\$5,000.00	\$0.00	\$5,000.00
PEQ-Completion Unit	381					\$8,800.00	\$0.00	\$8,800.00
PEQ-Rentals-Surface	383					\$7,000.00	\$0.00	\$7,000.00
PEQ-Trag/Fort/Hwy Mobilization	385					\$3,000.00	\$0.00	\$3,000.00
<b>Total Intangible Costs</b>		<b>\$22,800.00</b>	<b>\$3,294,802.00</b>	<b>\$7,343,700.00</b>	<b>\$418,808.00</b>	<b>\$38,298.00</b>	<b>\$0.00</b>	<b>\$11,919,802.00</b>
<b>Total Gross Cost</b>		<b>\$22,800.00</b>	<b>\$4,631,802.00</b>	<b>\$7,499,500.00</b>	<b>\$1,493,808.00</b>	<b>\$288,298.00</b>	<b>\$0.00</b>	<b>\$13,256,392.00</b>

Note: The above costs are estimates only. Actual costs will be billed as incurred

COG Operating LLC

By: \_\_\_\_\_

Date Prepared: \_\_\_\_\_

We approve:  
% Working Interest

COG Operating LLC

By: \_\_\_\_\_

Company: \_\_\_\_\_

By: \_\_\_\_\_

Printed Name: \_\_\_\_\_

Title: \_\_\_\_\_

Date: \_\_\_\_\_

This AFE is only an estimate. By signing you agree to pay your share of the actual costs incurred.

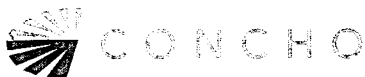

April 13, 2018

**CERTIFIED MAIL**  
**RETURN RECEIPT REQUESTED**

TO: ALL INTEREST OWNERS SUBJECT TO POOLING PROCEEDINGS

Re: **Application of COG Operating LLC for a non-standard spacing and proration unit and compulsory pooling, Eddy County, New Mexico. Momba Federal Com Well No. 801H.**

Ladies and Gentlemen:

This letter is to advise you that COG Operating LLC has filed the enclosed application with the New Mexico Oil Conservation Division seeking a non-standard spacing and proration unit and compulsory pooling, Lea County, New Mexico.

This application has been set for hearing before a Division Examiner at 8:15 a.m. on May 3, 2018. The hearing will be held in Porter Hall in the Oil Conservation Division's Santa Fe Office located at 1220 South Saint Francis Drive, Santa Fe, New Mexico 87505. You are not required to attend this hearing, but as an owner of an interest that may be affected by this application, you may appear and present testimony. Failure to appear at that time and become a party of record will preclude you from challenging the matter at a later date.

Parties appearing in cases are required by Division Rule 19.15.4.13(B) to file a Pre-Hearing Statement four days in advance of a scheduled hearing. This statement must be filed at the Division's Santa Fe office at the above-specified address and should include: the names of the parties and their attorneys; a concise statement of the case; the names of all witnesses the party will call to testify at the hearing; the approximate time the party will need to present its case; and identification of any procedural matters that are to be resolved prior to hearing.

BEFORE THE OIL CONSERVATION DIVISION  
Santa Fe, New Mexico  
Case No. 16080 Exhibit No. 4  
Submitted by:  
**COG OPERATING LLC**  
Hearing Date: September 20, 2018

Sincerely,

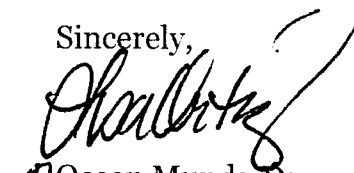
  
Ocean Munds-Dry  
Senior Counsel  
COG Operating LLC

**COG OPERATING LLC**  
**MOMBA FEDERAL COM WELL NO. 801H**

**POOLED PARTY:**

Chevron U.S.A. Inc.  
1400 Smith Street  
Houston, Texas 77002  
Attn: NOJV Delaware Basin Land Lead

OXY USA Inc.  
5 Greenway Plaza, Suite 110  
Houston, Texas 77046  
Attn: NM Land Manager

Tap Rock Resources  
602 Park Point Drive, Suite 200  
Golden, Colorado 80401

Marathon Oil Permian LLC  
5555 San Felipe Street  
Houston, Texas 77056  
Attn: Land Department

Mewbourne Oil Company  
500 West Texas Ave., Suite 1020  
Midland, Texas 79701

Delaware Ranch, Inc.  
1304 W. Riverside Drive  
Carlsbad, New Mexico 88220

Curtis W. Mewbourne, Trustee  
P.O. Box 7698  
Tyler, Texas 75711

Chisos Minerals, LLC  
1111 Bagby St., Suite 2150  
Houston, Texas 77002

Lynn S. Charuk  
3921 Tanforan Ct.  
Midland, Texas 79707

Margi Fort Burns  
10316 County Manor Pl NW  
Albuquerque, New Mexico 87114

Mitchell E. Cheney  
7670 Woodway Dr., Ste. 175  
Houston, Texas 77063

**OFFSETS**

OXY USA Inc.  
5 Greenway Plaza, Suite 110  
Houston, Texas 77046

Mewbourne Oil Company  
500 West Texas, Suite 1020  
Midland, Texas 79701

Chevron USA Inc.,  
6301 Deauville  
Midland, Texas 79706

Tap Rock Resources  
602 Park Point Drive, Suite 200  
Golden, CO 80401

Marathon Oil Permian LLC  
5555 San Felipe St.  
Houston, TX 77056  
Attn: Land Department

Bureau of Land Management  
301 Dinosaur Trail  
Santa Fe, New Mexico 87508

MRC Permian Co.  
One Lincoln Center  
5400 LBJ Freeway, Suite 1500  
Dallas, Texas 75240

Tap Rock Resources  
602 Park Point Drive, Suite 200  
Golden, CO 80401



# CARLSBAD CURRENT-ARGUS

## AFFIDAVIT OF PUBLICATION

Ad No.  
0001243701

COG OPERATING, LLC  
1048 PASEO DE PERALTA

SANTA FE NM 87501

I, a legal clerk of the **Carlsbad Current-Argus**, a newspaper published daily at the City of Carlsbad, in said county of Eddy, state of New Mexico and of general paid circulation in said county; that the same is a duly qualified newspaper under the laws of the State wherein legal notices and advertisements may be published; that the printed notice attached hereto was published in the regular and entire edition of said newspaper and not in supplement thereof on the date as follows, to wit:

04/18/18

Jeri Hurlbert  
Legal Clerk

Subscribed and sworn before me this  
16th of May 2018.

TE  
State of WI, County of Brown  
NOTARY PUBLIC

12 14 2021

My Commission Expires

BERGEN GORNOWICH  
Notary Public  
State of Wisconsin

Ad#:0001243701  
P O : NOP Momba  
# of Affidavits :0.00

## STATE OF NEW MEXICO ENERGY, MINERALS AND NATURAL RESOURCES DEPARTMENT OIL CONSERVATION DIVISION SANTA FE, NEW MEXICO

The State of New Mexico through its Oil Conservation Division hereby gives notice pursuant to law and the Rules and Regulations of the Division of the following public hearing to be held at 8:15 A.M. on May 3, 2018, in the Oil Conservation Division Hearing Room at 1220 South St. Francis, Santa Fe, New Mexico, before an examiner duly appointed for the hearing. If you are an individual with a disability who is in need of a reader, amplifier, qualified sign language interpreter, or any other form of auxiliary aid or service to attend or participate in the hearing, please contact Florene Davidson at 505-476-3458 or through the New Mexico Relay Network, 1-800-659-1779 by April 30, 2018. Public documents including the agenda and minutes can be provided in various accessible forms. Please contact Florene Davidson if a summary or other type of accessible form is needed.

**STATE OF NEW  
MEXICO**  
All named parties and  
persons  
Having any right,  
title, interest  
or claim in the  
following cases  
and notice to the  
public.

BEFORE THE OIL CONSERVATION DIVISION  
Santa Fe, New Mexico  
Case No. 16080 Exhibit No. 5  
Submitted by:  
COG OPERATING LLC  
Hearing Date: September 20, 2018

**STATE OF NEW  
MEXICO  
ENERGY, MINERALS  
AND NATURAL  
RESOURCES  
DEPARTMENT  
OIL CONSERVATION  
DIVISION  
SANTA FE, NEW  
MEXICO**

The State of New Mexico through its Oil Conservation Division hereby gives notice pursuant to law and the Rules and Regulations of the Division of the following public hearing to be held at 8:15 A.M. on May 3, 2018, in the Oil Conservation Division Hearing Room at 1220 South St. Francis, Santa Fe, New Mexico, before an examiner duly appointed for the hearing. If you are an individual with a disability who is in need of a reader, amplifier, qualified sign language interpreter, or any other form of auxiliary aid or service to attend or participate in the hearing, please contact Florene Davidson at 505-476-3458 or through the New Mexico Relay Network, 1-800-659-1779 by April 30, 2018. Public documents including the agenda and minutes can be provided in various accessible forms. Please contact Florene Davidson if a summary or other type of accessible form is needed.

**STATE OF NEW  
MEXICO  
All named parties and  
persons  
Having any right,  
title, interest  
or claim in the  
following cases  
and notice to the  
public.**

(NOTE: All land descriptions herein refer to the New Mexico Principal Meridian whether or not so stated.)

**To:Chevron U.S.A.  
Inc. and its succes-  
sors, heirs and/or**

devises; OXY USA Inc. and its successors, heirs and/or devisees; Tap Rock Resources and its successors, heirs and/or devisees; Marathon Oil Permian LLC and its successors, heirs and/or devisees; Mewbourne Oil Company and its successors, heirs and/or devisees; Delaware Ranch, Inc. and its successors, heirs and/or devisees; Curtis W. Mewbourne, Trustee and his successors, heirs and/or devisees; Chisos Minerals, LLC and its successors, heirs and/or devisees; Lynn S. Charuk and her successors, heirs and/or devisees; Margi Fort Burns and her successors, heirs and/or devisees; Mitchell E. Cheney and his successors, heirs and/or devisees; MRC Permian Co. and its successors, heirs and/or devisees;

**CASE NO. 16080**  
Application of COG Production LLC for a non-standard spacing and proration unit and compulsory pooling, Eddy County, New Mexico. Applicant seeks an order from the Division: (1) creating a non-standard 640-acre, more or less, oil spacing and proration unit in the Wolfcamp formation, comprised of the E/2 of Sections 13 and 24, Township 26 South, Range 28 East, NMPM, Eddy County, New Mexico; and (2) pooling all mineral interests in the Wolfcamp formation underlying this proposed non-standard spacing and proration unit. This proposed non-standard spacing and proration unit will be the project area for the Momba Federal Com Well No. 801H, to be horizontally drilled from a surface location in the NE/4 NE/4 (Unit A) of Section 13 to a bottomhole location in the SE/4 SE/4 (Unit P)

of Section 24. Also to be considered will be the cost of drilling and completing said well, the allocation of these costs as well as the actual operating costs and charges for supervision, designation of COG Production LLC as operator of the well, and a 200% charge for risk involved in drilling said well. Said area is located approximately 12 miles south of Maligna, New Mexico.

**BEFORE THE OIL CONSERVATION DIVISION**



April 13, 2018

**CERTIFIED MAIL**  
**RETURN RECEIPT REQUESTED**

TO: ALL INTEREST OWNERS SUBJECT TO POOLING PROCEEDINGS

Re: **Application of COG Operating LLC for a non-standard spacing and proration unit and compulsory pooling, Eddy County, New Mexico.**  
**Momba Federal Com Well No. 801H.**

Ladies and Gentlemen:

This letter is to advise you that COG Operating LLC has filed the enclosed application with the New Mexico Oil Conservation Division seeking a non-standard spacing and proration unit and compulsory pooling, Lea County, New Mexico.

This application has been set for hearing before a Division Examiner at 8:15 a.m. on May 3, 2018. The hearing will be held in Porter Hall in the Oil Conservation Division's Santa Fe Office located at 1220 South Saint Francis Drive, Santa Fe, New Mexico 87505. You are not required to attend this hearing, but as an owner of an interest that may be affected by this application, you may appear and present testimony. Failure to appear at that time and become a party of record will preclude you from challenging the matter at a later date.

Parties appearing in cases are required by Division Rule 19.15.4.13(B) to file a Pre-Hearing Statement four days in advance of a scheduled hearing. This statement must be filed at the Division's Santa Fe office at the above-specified address and should include: the names of the parties and their attorneys; a concise statement of the case; the names of all witnesses the party will call to testify at the hearing; the approximate time the party will need to present its case; and identification of any procedural matters that are to be resolved prior to hearing.

Sincerely,

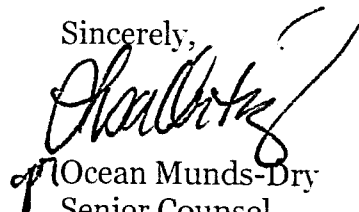
  
Charles J. Munds-Dry  
Senior Counsel  
COG Operating LLC

**COG OPERATING LLC**  
**MOMBA FEDERAL COM WELL NO. 801H**

**POOLED PARTY:**

Chevron U.S.A. Inc.  
1400 Smith Street  
Houston, Texas 77002  
Attn: NOJV Delaware Basin Land Lead

OXY USA Inc.  
5 Greenway Plaza, Suite 110  
Houston, Texas 77046  
Attn: NM Land Manager

Tap Rock Resources  
602 Park Point Drive, Suite 200  
Golden, Colorado 80401

Marathon Oil Permian LLC  
5555 San Felipe Street  
Houston, Texas 77056  
Attn: Land Department

Mewbourne Oil Company  
500 West Texas Ave., Suite 1020  
Midland, Texas 79701

Delaware Ranch, Inc.  
1304 W. Riverside Drive  
Carlsbad, New Mexico 88220

Curtis W. Mewbourne, Trustee  
P.O. Box 7698  
Tyler, Texas 75711

Chisos Minerals, LLC  
1111 Bagby St., Suite 2150  
Houston, Texas 77002

Lynn S. Charuk  
3921 Tanforan Ct.  
Midland, Texas 79707

Margi Fort Burns  
10316 County Manor Pl NW  
Albuquerque, New Mexico 87114

Mitchell E. Cheney  
7670 Woodway Dr., Ste. 175  
Houston, Texas 77063

**OFFSETS**

OXY USA Inc.  
5 Greenway Plaza, Suite 110  
Houston, Texas 77046

Mewbourne Oil Company  
500 West Texas, Suite 1020  
Midland, Texas 79701

Chevron USA Inc.,  
6301 Deauville  
Midland, Texas 79706

Tap Rock Resources  
602 Park Point Drive, Suite 200  
Golden, CO 80401

Marathon Oil Permian LLC  
5555 San Felipe St.  
Houston, TX 77056  
Attn: Land Department

Bureau of Land Management  
301 Dinosaur Trail  
Santa Fe, New Mexico 87508

MRC Permian Co.  
One Lincoln Center  
5400 LBJ Freeway, Suite 1500  
Dallas, Texas 75240

Tap Rock Resources  
602 Park Point Drive, Suite 200  
Golden, CO 80401

U.S. Postal Service<sup>TM</sup>  
**CERTIFIED MAIL<sup>®</sup> RECEIPT**  
Domestic Mail Only

For delivery information, visit our website at [www.usps.com](http://www.usps.com)

**OFFICIAL** *NOV*

Certified Mail Fee \$

Extra Services & Fees (check box, add fee as appropriate)  
☐ Return Receipt (hardcopy) \$  
☐ Return Receipt (electronic) \$  
☐ Certified Mail Restricted Delivery \$  
☐ Adult Signature Required \$  
☐ Adult Signature Restricted Delivery \$

Postage \$

Chevron U.S.A. Inc.  
1400 Smith Street  
Houston, Texas 77002  
Attn: NOJV Delaware Basin Land Lead

PS Form 3811, April 2015 PSN 7530-02-000-9053 See Reverse for Instructions

U.S. Postal Service<sup>TM</sup>  
**CERTIFIED MAIL<sup>®</sup> RECEIPT**  
Domestic Mail Only

For delivery information, visit our website at [www.usps.com](http://www.usps.com)

**OFFICIAL** *NOV*

Certified Mail Fee \$

Extra Services & Fees (check box, add fee as appropriate)  
☐ Return Receipt (hardcopy) \$  
☐ Return Receipt (electronic) \$  
☐ Certified Mail Restricted Delivery \$  
☐ Adult Signature Required \$  
☐ Adult Signature Restricted Delivery \$

Postage \$

OXY USA Inc.  
5 Greenway Plaza, Suite 110  
Houston, Texas 77046  
Attn: NM Land Manager

PS Form 3811, April 2015 PSN 7530-02-000-9053 See Reverse for Instructions

SENDER: COMPLETE THIS SECTION

- Complete items 1, 2, and 3.

- Print your name and address on the reverse so that we can return the card to you.

- Attach this card to the back of the mailpiece, or on the front if space permits.

1. Article Addressed to:

Chevron U.S.A. Inc.  
1400 Smith Street  
Houston, Texas 77002  
Attn: NOJV Delaware Basin Land Lead



9590 9402 3019 7124 7051 22

Article Number (Transfer from service label)

7016 1370 0000 0397 1171

PS Form 3811, July 2015 PSN 7530-02-000-9053

Domestic Return Receipt

SENDER: COMPLETE THIS SECTION

- Complete items 1, 2, and 3.

- Print your name and address on the reverse so that we can return the card to you.

- Attach this card to the back of the mailpiece, or on the front if space permits.

OXY USA Inc.

5 Greenway Plaza, Suite 110  
Houston, Texas 77046  
Attn: NM Land Manager



9590 9402 3019 7124 7051 15

Article Number (Transfer from service label)

7016 1370 0000 0397 1168

PS Form 3811, July 2015 PSN 7530-02-000-9053

Domestic Return Receipt

1 ON DELIVERY

A. Signature *James E. Blank* ☐ Agent ☐ Addressee

B. Received by (Printed Name) *James E. Blank* ☐ Agent ☐ Addressee

C. Date of Delivery *4-18-18*

D. Is delivery address different from item 1? ☐ Yes ☐ No

3. Service Type ☐ Priority Mail Express<sup>®</sup> ☐ Registered Mail<sup>TM</sup> ☐ Registered Mail Restricted Delivery

☐ Adult Signature Restricted Delivery ☐ Return Receipt for Merchandise

☐ Certified Mail<sup>®</sup> ☐ Signature Confirmation<sup>TM</sup> ☐ Restricted Delivery

☐ Certified Mail Restricted Delivery ☐ Signature Confirmation<sup>TM</sup> ☐ Restricted Delivery

☐ Collect on Delivery ☐ Signature Confirmation<sup>TM</sup> ☐ Restricted Delivery

☐ Collect on Delivery Restricted Delivery ☐ Signature Confirmation<sup>TM</sup> ☐ Restricted Delivery

A. Signature

X ☐ Agent ☐ Addressee

B. Received by (Printed Name) *James E. Blank* ☐ Agent ☐ Addressee

C. Date of Delivery *4-18-18*

D. Is delivery address different from item 1? ☐ Yes ☐ No

3. Service Type ☐ Priority Mail Express<sup>®</sup> ☐ Registered Mail<sup>TM</sup> ☐ Registered Mail Restricted Delivery

☐ Adult Signature Restricted Delivery ☐ Return Receipt for Merchandise

☐ Certified Mail<sup>®</sup> ☐ Signature Confirmation<sup>TM</sup> ☐ Restricted Delivery

☐ Certified Mail Restricted Delivery ☐ Signature Confirmation<sup>TM</sup> ☐ Restricted Delivery

☐ Collect on Delivery ☐ Signature Confirmation<sup>TM</sup> ☐ Restricted Delivery

☐ Collect on Delivery Restricted Delivery ☐ Signature Confirmation<sup>TM</sup> ☐ Restricted Delivery





7016 1370 0000 0397 1218

**U.S. Postal Service™**  
**CERTIFIED MAIL® RECEIPT**  
*Domestic Mail Only*

For delivery information, visit our website at [www.usps.com](http://www.usps.com)

**OFFICIAL USE**

Certified Mail Fee \$  
 Extra Services & Fees (check box, add fee as appropriate)  
☐ Return Receipt (hardcopy) \$  
☐ Return Receipt (electronic) \$  
☐ Certified Mail Restricted Delivery \$  
☐ Adult Signature Required \$  
☐ Adult Signature Restricted Delivery \$

Postage \$

APR 13 2018  
 SANTA FE  
 NEW MEXICO 87507

Mewbourne Oil Company  
 500 West Texas Ave., Suite 1020  
 Midland, Texas 79701

PS Form 3811, July 2015 PSN 7530-02-000-9053 See Reverse for Instructions

7016 1370 0000 0397 1225

**U.S. Postal Service™**  
**CERTIFIED MAIL® RECEIPT**  
*Domestic Mail Only*

For delivery information, visit our website at [www.usps.com](http://www.usps.com)

**OFFICIAL USE**

Certified Mail Fee \$  
 Extra Services & Fees (check box, add fee as appropriate)  
☐ Return Receipt (hardcopy) \$  
☐ Return Receipt (electronic) \$  
☐ Certified Mail Restricted Delivery \$  
☐ Adult Signature Required \$  
☐ Adult Signature Restricted Delivery \$

Postage \$

APR 13 2018  
 SANTA FE  
 NEW MEXICO 87507

Delaware Ranch, Inc.  
 1304 W. Riverside Drive  
 Carlsbad, New Mexico 88220

PS Form 3811, July 2015 PSN 7530-02-000-9053 See Reverse for Instructions

**SENDER: COMPLETE THIS SECTION**

■ Complete items 1, 2, and 3.  
 ■ Print your name and address on the reverse so that we can return the card to you.  
 ■ Attach this card to the back of the mailpiece, or on the front if space permits.

1. Article Addressed to:

Mewbourne Oil Company  
 500 West Texas Ave., Suite 1020  
 Midland, Texas 79701

2. Article Number (Transfer from service label)  
 7016 1370 0000 0397 1218

PS Form 3811, July 2015 PSN 7530-02-000-9053

**Domestic Return Receipt**

**A. Signature**  
☒ Signature ☐ Agent

**B. Received by (Printed Name)**  
 Burchard

**C. Date of Delivery**  
 4/16

**D. Is delivery address different from item 1?** ☐ Yes  
 If YES, enter delivery address below: ☐ No

**3. Service Type**

<input type="checkbox"/> Adult Signature	<input type="checkbox"/> Priority Mail Express®
<input type="checkbox"/> Adult Signature Restricted Delivery	<input type="checkbox"/> Registered Mail™
<input type="checkbox"/> Certified Mail®	<input type="checkbox"/> Registered Mail Restricted Delivery
<input type="checkbox"/> Certified Mail Restricted Delivery	<input type="checkbox"/> Return Receipt for Merchandise
<input type="checkbox"/> Collect on Delivery	<input type="checkbox"/> Signature Confirmation™
<input type="checkbox"/> Collect on Delivery Restricted Delivery	<input type="checkbox"/> Signature Confirmation Restricted Delivery

Mail ☐ Mail Restricted Delivery

**SENDER: COMPLETE THIS SECTION**

■ Complete items 1, 2, and 3.  
 ■ Print your name and address on the reverse so that we can return the card to you.  
 ■ Attach this card to the back of the mailpiece, or on the front if space permits.

Delaware Ranch, Inc.  
 1304 W. Riverside Drive  
 Carlsbad, New Mexico 88220

Article Number (Transfer from service label)  
 7016 1370 0000 0397 1225

PS Form 3811, July 2015 PSN 7530-02-000-9053

**Domestic Return Receipt**

**A. Signature**  
☒ Signature ☐ Agent

**B. Received by (Printed Name)**  
 Burchard

**C. Date of Delivery**  
 4/16

**D. Is delivery address different from item 1?** ☐ Yes  
 If YES, enter delivery address below: ☐ No

**3. Service Type**

<input type="checkbox"/> Adult Signature	<input type="checkbox"/> Priority Mail Express®
<input type="checkbox"/> Adult Signature Restricted Delivery	<input type="checkbox"/> Registered Mail™
<input type="checkbox"/> Certified Mail®	<input type="checkbox"/> Registered Mail Restricted Delivery
<input type="checkbox"/> Certified Mail Restricted Delivery	<input type="checkbox"/> Return Receipt for Merchandise
<input type="checkbox"/> Collect on Delivery	<input type="checkbox"/> Signature Confirmation™
<input type="checkbox"/> Collect on Delivery Restricted Delivery	<input type="checkbox"/> Signature Confirmation Restricted Delivery

Mail ☐ Mail Restricted Delivery

**U.S. Postal Service<sup>TM</sup>**  
**CERTIFIED MAIL<sup>®</sup> RECEIPT**  
*Domestic Mail Only*

For delivery information, visit our website at [www.usps.com](http://www.usps.com)

**OFFICIAL USE**  
 USPS SAN ANTONIO, TX  
 NM 87601

**Certified Mail Fee** \$  
 Extra Services & Fees (check box, add fee as appropriate)  
☐ Return Receipt (hardcopy) \$  
☐ Return Receipt (electronic) \$  
☐ Certified Mail Restricted Delivery \$  
☐ Adult Signature Required \$  
☐ Adult Signature Restricted Delivery \$  
**Postage** \$

Curtis W. Newbourne, Trustee  
 P.O. Box 7698  
 Tyler, Texas 75711

See Reverse for Instructions

**U.S. Postal Service<sup>TM</sup>**  
**CERTIFIED MAIL<sup>®</sup> RECEIPT**  
*Domestic Mail Only*

For delivery information, visit our website at [www.usps.com](http://www.usps.com)

**OFFICIAL USE**  
 USPS SAN ANTONIO, TX  
 NM 87601

**Certified Mail Fee** \$  
 Extra Services & Fees (check box, add fee as appropriate)  
☐ Return Receipt (hardcopy) \$  
☐ Return Receipt (electronic) \$  
☐ Certified Mail Restricted Delivery \$  
☐ Adult Signature Required \$  
☐ Adult Signature Restricted Delivery \$  
**Postage** \$

Chisos Minerals, LLC  
 1111 Bagby St., Suite 2150  
 Houston, Texas 77002

See Reverse for Instructions

7016 1370 0000 0397 1249

7016 1370 0000 0397 1232

**SENDER: COMPLETE THIS SECTION**

- Complete items 1, 2, and 3.
- Print your name and address on the reverse so that we can return the card to you.
- Attach this card to the back of the mailpiece, or on the front if space permits.

1. Article Addressed to:

Curtis W. Newbourne, Trustee  
 P.O. Box 7698  
 Tyler, Texas 75711

9590 9402 3452 7275 9725 04

2. Article Number (Transfer from service label)

7016 1370 0000 0397 1232

PS Form 3811, July 2015 PSN 7530-02-000-9053

**COMPLETE THIS SECTION ON DELIVERY**

**A. Signature** *[Signature]* **Agent** ☐ **Addressee** ☐  
**B. Received by (Printed Name)** *Eric W. Spence* **C. Date of Delivery** *4/25/18*

D. Is delivery address different from item 1? ☐ Yes ☐ No  
 If YES, enter delivery address below:

**3. Service Type**  
☐ Adult Signature ☐ Priority Mail Express<sup>®</sup>  
☐ Adult Signature Restricted Delivery ☐ Registered Mail<sup>TM</sup>  
☐ Certified Mail<sup>®</sup> ☐ Registered Mail Restricted Delivery  
☐ Certified Mail Restricted Delivery ☐ Return Receipt for Merchandise  
☐ Collect on Delivery ☐ Signature Confirmation<sup>TM</sup>  
☐ Restricted Mail Restricted Delivery ☐ Signature Confirmation Restricted Delivery

Domestic Return Receipt

**SENDER: COMPLETE THIS SECTION**

- Complete items 1, 2, and 3.
- Print your name and address on the reverse so that we can return the card to you.
- Attach this card to the back of the mailpiece, or on the front if space permits.

1. Article Addressed to:

Chisos Minerals, LLC  
 1111 Bagby St., Suite 2150  
 Houston, Texas 77002

9590 9402 3452 7275 9724 98

2. Article Number (Transfer from service label)

7016 1370 0000 0397 1249

PS Form 3811, July 2015 PSN 7530-02-000-9053

**COMPLETE THIS SECTION ON DELIVERY**

**A. Signature** *[Signature]* **Agent** ☐ **Addressee** ☐  
**B. Received by (Printed Name)** *Eric W. Spence* **C. Date of Delivery** *4/17/18*

D. Is delivery address different from item 1? ☐ Yes ☒ No  
 If YES, enter delivery address below:

**3. Service Type**  
☐ Adult Signature ☐ Priority Mail Express<sup>®</sup>  
☐ Adult Signature Restricted Delivery ☐ Registered Mail<sup>TM</sup>  
☐ Certified Mail<sup>®</sup> ☐ Registered Mail Restricted Delivery  
☐ Certified Mail Restricted Delivery ☐ Return Receipt for Merchandise  
☐ Collect on Delivery ☐ Signature Confirmation<sup>TM</sup>  
☐ Restricted Mail Restricted Delivery ☐ Signature Confirmation Restricted Delivery

Domestic Return Receipt

**U.S. Postal Service™  
CERTIFIED MAIL® RECEIPT**

*Domestic Mail Only*

For delivery information, visit our website at [www.usps.com](http://www.usps.com)

**OFFICIAL USE**

Certified Mail Fee \$

Extra Services & Fees (check box, add fee as appropriate)

☐ Return Receipt (hardcopy) \$

☐ Return Receipt (electronic) \$

☐ Certified Mail Restricted Delivery \$

☐ Adult Signature Required \$

☐ Adult Signature Restricted Delivery \$

Postage

Lynn S. Charuk  
3921 Tanforan Ct.  
Midland, Texas 79707

PS Form 3800, April 2015 PSN 7530-02-000-9033 See Reverse for Instructions

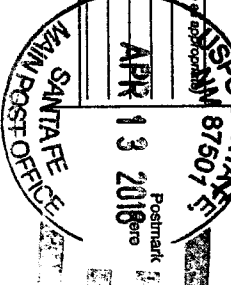

**U.S. Postal Service™  
CERTIFIED MAIL® RECEIPT**

*Domestic Mail Only*

For delivery information, visit our website at [www.usps.com](http://www.usps.com)

**OFFICIAL USE**

Certified Mail Fee \$

Extra Services & Fees (check box, add fee as appropriate)

☐ Return Receipt (hardcopy) \$

☐ Return Receipt (electronic) \$

☐ Certified Mail Restricted Delivery \$

☐ Adult Signature Required \$

☐ Adult Signature Restricted Delivery \$

Postage

Margi Fort Burns  
10316 County Manor Pl NW  
Albuquerque, New Mexico 87114

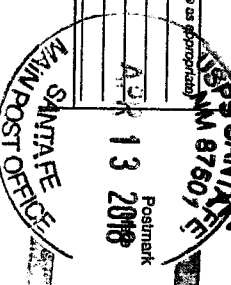

PS Form 3800, April 2015 PSN 7530-02-000-9033 See Reverse for Instructions

**SENDER: COMPLETE THIS SECTION**

■ Complete items 1, 2, and 3.

■ Print your name and address on the reverse so that we can return the card to you.

■ Attach this card to the back of the mailpiece, or on the front if space permits.

Article Addressed to:

Lynn S. Charuk  
3921 Tanforan Ct.  
Midland, Texas 79707

9590 9402 3452 7275 9724 81

Article Number (Transfer from service label)  
7016 1370 0000 0397 1256

PS Form 3811, July 2015 PSN 7530-02-000-9033

**DELIVERY**

A. Signature

X *[Signature]*

B. Received by (Printed Name)

D. Is delivery address different from item 1? ☒ Yes ☐ No

If YES, enter delivery address below:

3. Service Type

☐ Adult Signature

☐ Adult Signature Restricted Delivery

☐ Certified Mail®

☐ Certified Mail Restricted Delivery

☐ Collect on Delivery

☐ Collect on Delivery Restricted Delivery

☐ Mail

☐ Mail Restricted Delivery

☐ Priority Mail Express®

☐ Registered Mail™

☐ Registered Mail Restricted Delivery

☐ Return Receipt for Merchandise

☐ Signature Confirmation™

☐ Signature Confirmation Restricted Delivery

Domestic Return Receipt



6655

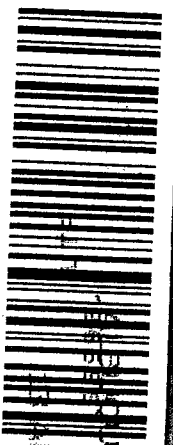

7016 1370 0000 0397 1263

ALBUQUERQUE NM 870  
APR 20 1992



Margi Fort Burns  
10316 County Manor Pl NW  
Albuquerque, New Mexico 87114

ST

M

8711452055  
8711452055

**U.S. Postal Service<sup>TM</sup>**  
**CERTIFIED MAIL<sup>®</sup> RECEIPT**  
*Domestic Mail Only*

For delivery information, visit our website at [www.usps.com](http://www.usps.com)

Certified Mail Fee

Extra Services & Fees (check box, add fee as appropriate)

☐ Return Receipt (hardcopy)

☐ Return Receipt (electronic)

☐ Certified Mail Restricted Delivery

☐ Adult Signature Required

☐ Adult Signature Restricted Delivery

Postage

APR 13 2008  
 Here

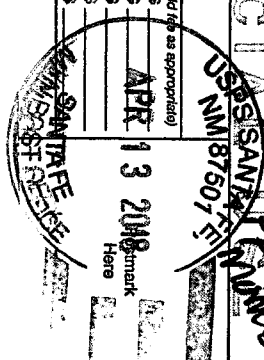

Mitchell E. Cheney

7670 Woodway Dr., Ste. 175

Houston, Texas 77063

See Reverse for Instructions

**SENDER: COMPLETE THIS SECTION**

- Complete items 1, 2, and 3.
- Print your name and address on the reverse so that we can return the card to you.
- Attach this card to the back of the mailpiece, or on the front if space permits.

1. Article Addressed to:

Mitchell E. Cheney  
 7670 Woodway Dr., Ste. 175  
 Houston, Texas 77063

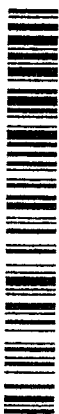

9590 9402 3452 7275 9724 67

Article Number (Transfer from service label)  
 7016 1370 0000 0397 1270

PS Form 3811, July 2015 PSN 7530-02-000-9053

**DELIVERED TO ADDRESSEE**

A. Signature

*Mitchell E. Cheney*

B. Received by (Printed Name) C. Date of Delivery

D. Is delivery address different from item 1? ☐ Yes ☐ No  
 If YES, enter delivery address below:

3. Service Type

☐ Adult Signature

☐ Adult Signature Restricted Delivery

☐ Certified Mail<sup>®</sup>

☐ Certified Mail Restricted Delivery

☐ Collect on Delivery

☐ Collect on Delivery Restricted Delivery

☐ Mail

☐ Restricted Delivery

☐ Priority Mail Express<sup>®</sup>

☐ Registered Mail<sup>™</sup>

☐ Registered Mail Restricted Delivery

☐ Return Receipt for Merchandise

☐ Signature Confirmation<sup>™</sup>

☐ Signature Confirmation Restricted Delivery

Domestic Return Receipt



## Momba Federal Com 801H Location

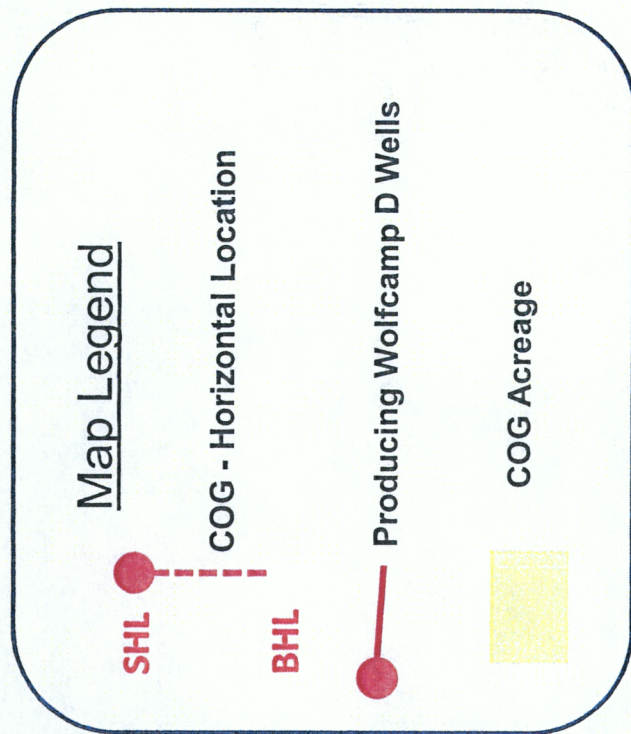
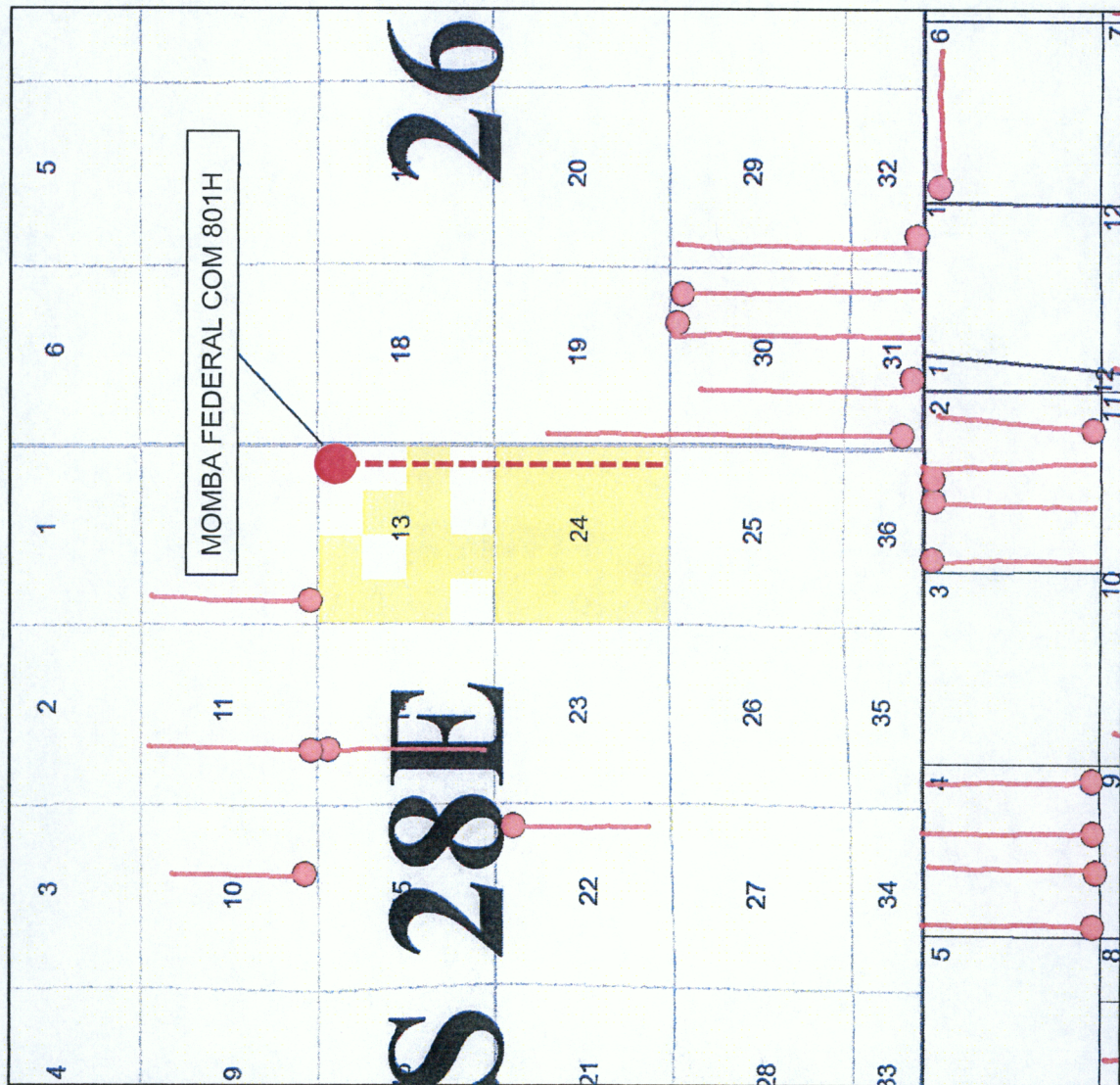



# Wolfcamp D Top Structure Map

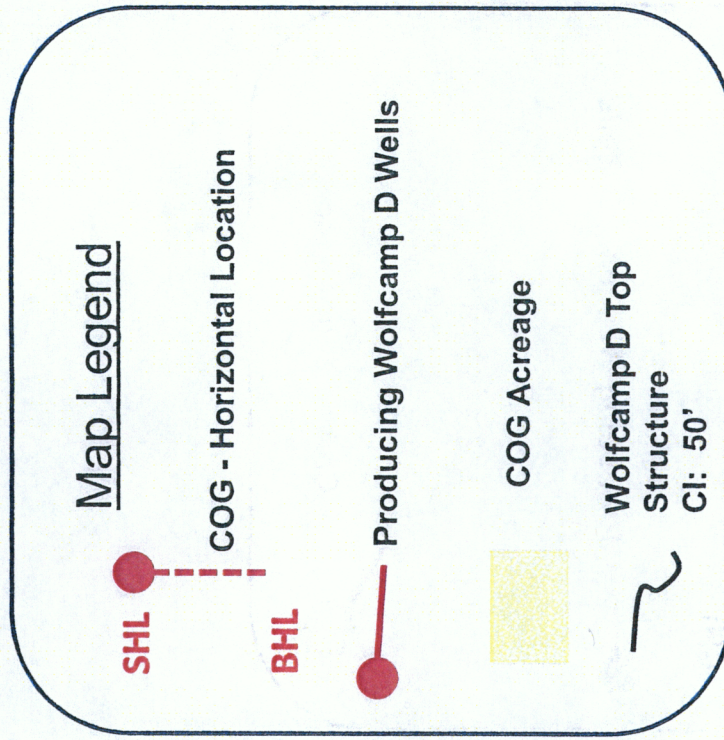



## Cross Section Location

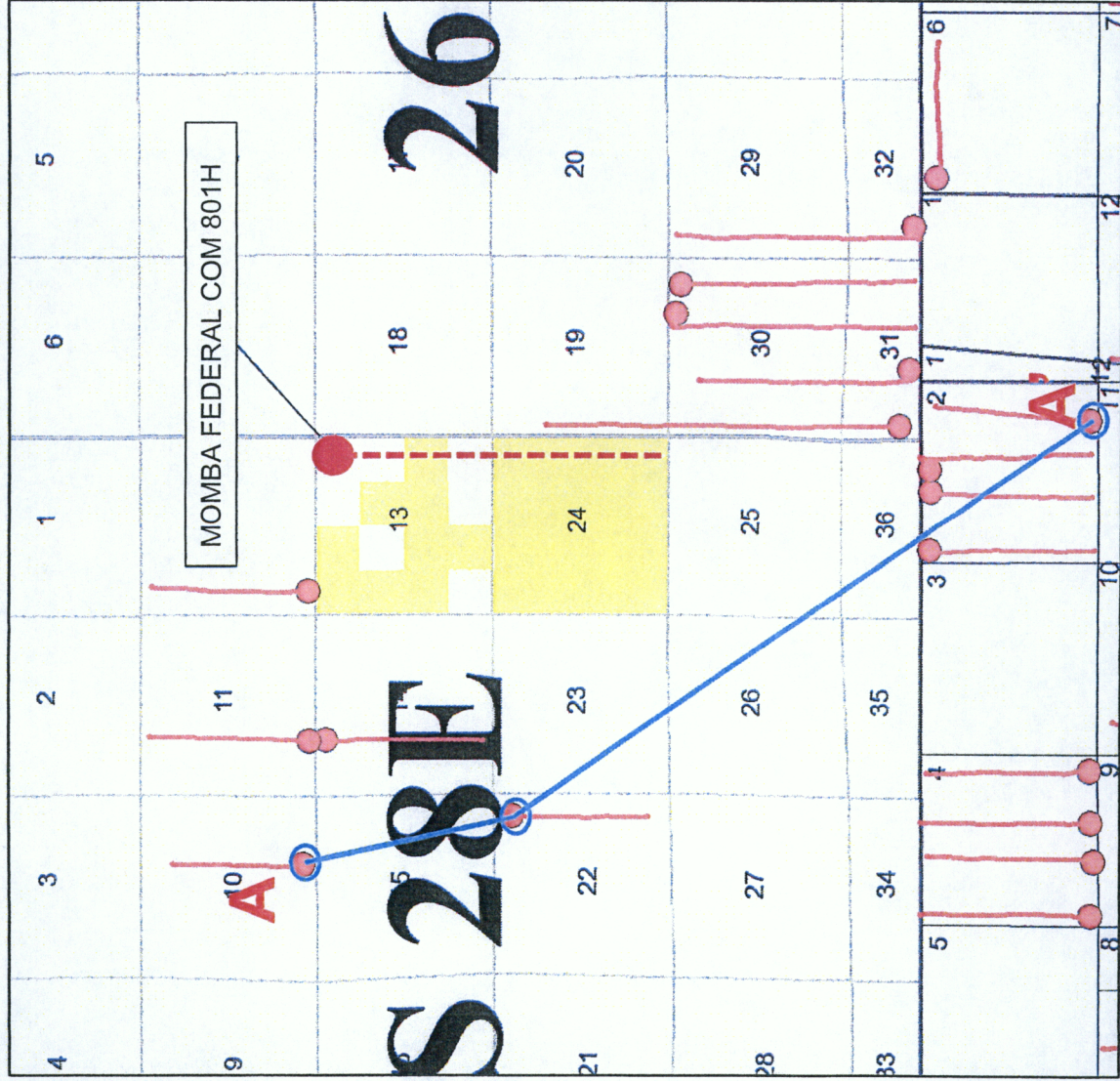

### Map Legend

**THIS**

### COG - Horizontal Location

**BHL**

## Producing Wolfcamp D Wells

**COG Acreage**

## Cross Section Line



# Stratigraphic Cross Section A – A'

