

NEW MEXICO OIL CONSERVATION DIVISION

SEPTEMBER 6, 2018 DOCKET

CASE No. 16382

READ & STEVENS, INC.

**APPLICATION FOR A HORIZONTAL SPACING UNIT
AND PRORATION UNIT AND COMPULSORY POOLING,
LEA COUNTY, NEW MEXICO.**

**STATE OF NEW MEXICO
DEPARTMENT OF ENERGY, MINERALS AND NATURAL RESOURCES
OIL CONSERVATION DIVISION**

**APPLICATION OF READ &
STEVENS, INC. FOR A
HORIZONTAL SPACING AND
PRORATION UNIT AND
COMPULSORY POOLING,
EDDY COUNTY, NEW MEXICO.**

CASE NO. _____

APPLICATION

Read & Stevens, Inc. ("Read & Stevens"), OGRID Number 18917, through its undersigned attorneys, hereby makes an application to the Oil Conservation Division pursuant to the provisions of NMSA (1978), Section 70-2-17, for an order: (1) creating a 320-acre, more or less, horizontal spacing unit and proration unit covering the W/2E/2 of Section 3, Township 20 South, Range 34 East, NMPM, Lea County, New Mexico; and, (2) pooling all mineral interests in the Bone Spring formation underlying this spacing and proration unit. In support of this application, Read & Stevens states as follows:

1. Read & Stevens is an interest owner in the subject lands and has a right to drill a well thereon.
2. Read & Stevens seeks to dedicate the W/2E/2 of Section 3, Township 20 South, Range 34 East, NMPM, Lea County, New Mexico to the proposed well to form a 320-acre, more or less, horizontal oil spacing and proration unit.
3. Read & Stevens plans to drill the **North Lea 3 Federal Com #2H** well to a depth sufficient to test the Bone Spring formation.
4. The well that Read & Stevens seeks to drill will comply with the setback requirements established under the Division's rules.

5. Read & Stevens sought, but has been unable to obtain a voluntary agreement from all interest owners in the Bone Spring formation underlying the proposed unit to participate in the drilling of the well or to otherwise commit their interests to the well.

6. The pooling of all interests in the Bone Spring formation underlying the proposed unit will prevent the drilling of unnecessary wells, prevent waste and protect correlative rights.

WHEREFORE, Read & Stevens requests this application be set for hearing before an Examiner of the Oil Conservation Division on October 4, 2018, and after notice and hearing as required by law, the Division enter its order:

A. Creating a spacing and proration unit in the Bone Spring formation comprised of the W/2E/2 of Section 3, Township 20 South, Range 34 East, NMPM, Lea County, New Mexico.;

B. Pooling all mineral interests in the Bone Spring formation underlying this spacing and proration unit;

C. Designating Read & Stevens as operator of this unit and the wells to be drilled thereon;

D. Authorizing Read & Stevens to recover its costs of drilling, equipping and completing these wells;

E. Approving actual operating charges and costs charged for supervision, together with a provision adjusting the rates pursuant to the COPAS accounting procedure; and

F. Setting a 200% charge for the risk involved in drilling and completing the wells in the event a working interest owner elects not to participate in the wells.

Respectfully submitted,

MODRALL, SPERLING, ROEHL, HARRIS
& SISK, P.A.

By: 

Earl E. DeBrine, Jr.

Jennifer Bradfute

Post Office Box 2168

500 Fourth Street NW, Suite 1000

Albuquerque, New Mexico 87103-2168

Telephone: 505.848.1800

edebrine@modrall.com

jlb@modrall.com

Attorneys for Applicant

K:\DOX\CLIENT\60806\112\W3246135.DOCX

**STATE OF NEW MEXICO
DEPARTMENT OF ENERGY, MINERALS AND NATURAL RESOURCES
OIL CONSERVATION DIVISION**

**APPLICATION OF READ &
STEVENS, INC. FOR A
HORIZONTAL SPACING AND
PRORATION UNIT AND
COMPULSORY POOLING,
LEA COUNTY, NEW MEXICO.**

CASE NO. 16382

AFFIDAVIT OF MARK W. COMPTON

STATE OF NEW MEXICO)
) ss.
COUNTY OF BERNALILLO)

Mark W. Compton, being duly sworn, deposes and states:

1. I am a landman for Read & Stevens, Inc. ("Read & Stevens"), and have personal knowledge of the matters stated herein. I have been qualified by the Division as an expert petroleum landman.

2. Pursuant to NMAC 19.15.4.12.A(1), the following information is submitted in support of the above referenced compulsory pooling application:

(a) The purpose of this application is to force pool working interest owners into the Bone Spring horizontal spacing unit described below, and in wells to be drilled in the unit.

(b) No opposition is expected because the interest owners being pooled have been contacted regarding the proposed well, but have failed or refused to voluntarily commit their interests in the well.

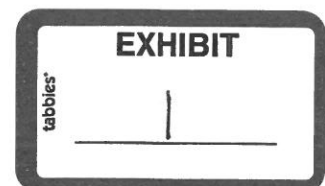

(c) A plat outlining the unit being pooled is attached hereto as Exhibit A. This exhibit also includes the ownership of each separate tract in the proposed unit and the proposed well's location within the unit. Read & Stevens seeks an order approving a 320-acre, more or less, spacing and proration unit in the Bone Spring formation comprised of the W/2E/2 of Section 3, Township 20 South, Range 34 East, NMPM, Lea County, New Mexico. Applicant further seeking pooling of all mineral interests in the Bone Spring formation underlying the spacing and proration unit. The unit will be dedicated to the **North Lea 3 Federal Com #2H** well, which is a horizontal well with a surface location of 200' from the North line and 1670' from the East line of Section 3 and a final take point located 110' from the South line and 1670' from the East line of Section 3, all of which is located in Township 20 South, Range 34 East.

(d) There are no depth severances within the Bone Spring formation underlying the proposed unit.

(e) Attached as Exhibit B is a proposed C-102 for the well. The proposed TVD for the well is approximately 10,898 feet. The well will develop the Quail Ridge South; Bone Spring Pool (Pool Code 50461), which is designated as an oil pool.

(f) The parties being pooled, their last known address, and the nature and percent of their interests are set forth in Exhibit C.

(g) I have conducted a diligent search of the public records in the county where the well is located, searched phone directories and conducted computer searched to locate contact information for parties entitled to notification.

(h) There are some un-locatable interest owners or returned mailings.

- (i) Exhibit D contains a summary of contact or attempted contacts with the interest owners, together with copies of the proposal letters sent to interest owners.
 - (j) Read & Stevens has made a good faith effort to obtain voluntary joinder of the work interest owners in the proposed well.
 - (k) There are no overriding royalty interests in the acreage at issue.
 - (l) Exhibit E is the well proposal letters and Authorization for Expenditure for the proposed well. The estimated cost of the well set forth therein is fair and reasonable, and is comparable to the costs of other wells of similar depths and length drilled in this area of New Mexico.
 - (m) Read & Stevens requests overhead and administrative rates of \$7000/month for a drilling well and \$700/month for a producing well. These rates are fair, and comparable to the rates charged by other operators for wells of this type in this area of Southeastern, New Mexico. Read & Stevens requests that these rates be adjusted periodically as provided in the COPAS Accounting Procedure.
 - (n) Read & Stevens requests the maximum cost plus 200% risk charge be assessed against non-consenting working interest owners.
 - (o) Read & Stevens requests that it be designated operator of the well.
- 3. The attachments to this affidavit were prepared by me, or compiled from company business records.
 - 4. I attest that the information provided herein is correct and complete to the best of my knowledge and belief.
 - 5. The granting of this application is in the interests of conservation and the prevention of waste.



Mark W. Compton

SUBSCRIBED AND SWORN to before me this 5th day of September, 2018 by Mark W. Compton.

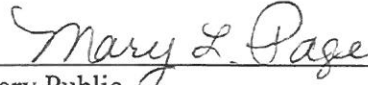

Notary Public

My commission expires: 11-12-21



A

N. Lea 3 Fed Com #2

NMNM 28880

No Pooled Parties

NMNM 84902

	Interest in Tract	Interest in Well
Chevron U.S.A., Inc.	0.189	0.04702955
Lauritz Christian Jenson, Sucessor Trustee of the Joann E. Jensen Family Trust u/a/d 8/30/96	0.02	0.00497667
S.N.S. Oil & Gas Company, Inc.	0.005882	0.00158285
Turner Royalties, LLC	0.0049997	0.00457797
Weimer, Inc.	0.0049997	0.00124409
Ameredev New Mexico, LLC	0.0178211	0.00443449
Nancy Peacock Mackey	0.00250006	0.00241716

NMNM 54432-
NW/4SE/4

Lucinda Loveless	0.0034797	0.00173173
Lucinda Loveless, Trustee of the Lucinda Loveless Revocable Trust	0.00365638	0.00181966
Turner Royalties	0.00669901	
Andrea Miller Bunnett	0.00125366	0.00062391
Andrea Miller Bunnett, sep prop	0.0006699	0.00033339
Wesley Merrick Miller, sep prop	0.0006699	0.00033339
Justin McKelvy Miller, sep prop	0.00073139	0.00036399
Nancy Peacock Mackey	0.00360695	
S.N.S. Oil & Gas Company, Inc.	0.00023953	

NMNM 54432-
SW/4SE/4

Lucinda Loveless	0.00347971	
Lucinda Loveless, Trustee of the Lucinda Loveless Revocable Trust	0.00365638	
Turner Royalties, LLC	0.0066902	
Andrea Miller Bunnett	0.00125366	
Andrea Miller Bunnett, sep prop	0.0006699	
Wesley Merrick Miller, sep prop	0.0006699	
Justin McKelvy Miller, sep prop	0.00073139	
Nancy Peacock Mackey	0.00360695	
S.N.S. Oil & Gas Company, Inc.	0.0023953	

0.07146885

District I
1625 N. French Dr., Hobbs, NM 88240
Phone: (575) 393-6161 Fax: (575) 393-0720
District II
811 S. First St., Artesia, NM 88210
Phone: (575) 748-1253 Fax: (575) 748-9720
District III
1000 Rio Brazos Road, Aztec, NM 87410
Phone: (505) 334-6178 Fax: (505) 334-6170
District IV
1220 S. St. Francis Dr., Santa Fe, NM 87505
Phone: (505) 476-3460 Fax: (505) 476-3462

State of New Mexico
Energy, Minerals & Natural Resources Department
OIL CONSERVATION DIVISION
1220 South St. Francis Dr.
Santa Fe, NM 87505

Form C-102
Revised August 1, 2011
Submit one copy to appropriate
District Office

☐ AMENDED REPORT

WELL LOCATION AND ACREAGE DEDICATION PLAT

¹ API Number	² Pool Code	³ Pool Name <i>Lea: Bone Spring</i>
⁴ Property Code	⁵ Property Name NORTH LEA 3 FED COM	⁶ Well Number 2H
⁷ OGRID No. 18917	⁸ Operator Name READ & STEVENS, INC.	⁹ Elevation 3672.6

¹⁰ Surface Location									
U/L or lot no.	Section	Township	Range	Lot Idn	Feet from the	North/South line	Feet from the	East/West line	County
2	3	20 S	34 E		200	NORTH	1670	EAST	LEA

¹¹ Bottom Hole Location If Different From Surface									
U/L or lot no.	Section	Township	Range	Lot Idn	Feet from the	North/South line	Feet from the	East/West line	County
O	3	20 S	34E		330	SOUTH	1670	EAST	LEA
¹² Dedicated Acres 160	¹³ Joint or Infill	¹⁴ Consolidation Code	¹⁵ Order No.						

No allowable will be assigned to this completion until all interests have been consolidated or a non-standard unit has been approved by the division. *red items inserted by direction of operator 7-10-14 email. wwi 7-10-14*

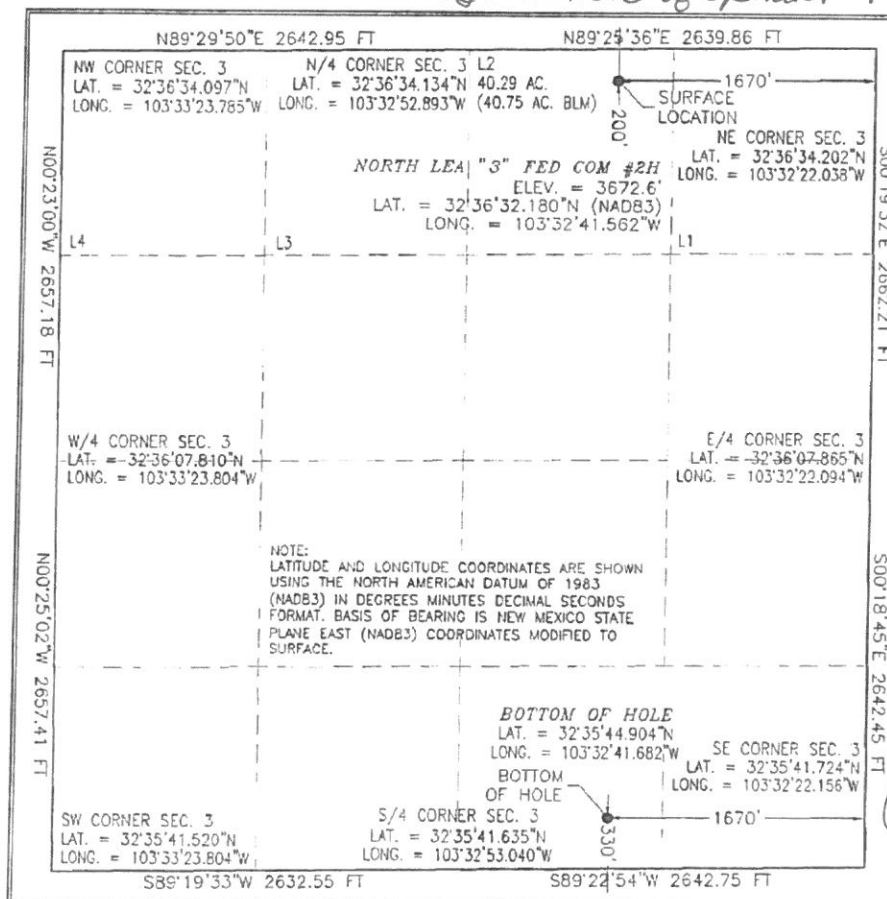

¹⁷ OPERATOR CERTIFICATION	
I hereby certify that the information contained herein is true and complete to the best of my knowledge and belief, and that this organization either owns a working interest or unleased mineral interest in the land including the proposed bottom hole location or has a right to drill this well at this location pursuant to a contract with an owner of such a mineral or working interest, or to a voluntary pooling agreement or a compulsory pooling order heretofore entered by the division.	
<i>[Signature]</i>	1/23/2014
Signature	Date
Rory McMinn	
Printed Name	
rmmcinn@read-stevens.com	
E-mail Address	
¹⁸ SURVEYOR CERTIFICATION	
I hereby certify that the well location shown on this plat was plotted from field notes of actual surveys made by me or under my supervision, and that the same is true and correct to the best of my belief.	
AUGUST 27, 2013	
Date of Survey	
<i>[Signature]</i>	
Signature and Seal of Professional Surveyor	
Certificate Number: 12797	
SURVEY NO. 1891	

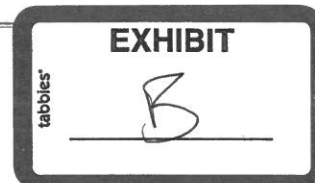

EXHIBIT "A"

Attached to that certain Operating Agreement dated June 30, 2018, between Read & Stevens, Inc., as Operator and Chevron U.S.A, Inc. et al, as Non-Operators.





Contract Area:

Township 20 South, Range 34 East, N.M.P.M.
Section 3: Lot 2, SW/4NE/4 and W/2SE/4
Containing 160.75 acres, more or less
Lea County, New Mexico

Depths:

Contract Area is limited to the 3rd Bone Spring formation. As used in this Agreement, the term "3rd Bone Spring formation" shall mean the stratigraphic equivalent of the geologic correlative interval having a subsurface depth found between 10,621' -10,917', as found in the Mark Federal #7 (30-025-32153) Schlumberger Litho Density/Compensated Neutron Log.







Parties to this Agreement:

Read & Stevens, LLC P. O. Box 1518 Roswell, New Mexico 88202-1518	0.29712762
Read & Stevens Inc. P. O. Box 1518 Roswell, New Mexico 88202-1518	0.20196800
 Chevron U.S.A P. O. Box 730436 Dallas, Texas 75373-0436	0.04702955
 N, M. Western Minerals, Inc. P. O. Box 1738 Roswell, New Mexico 88202-1738	0.00622084
 Bean Family, Ltd. P. O. Box 1738 Roswell, New Mexico 88202-1738	0.04246717
Sunburst Energy, LLC P. O. Box 1518 Roswell, New Mexico 88202-1518	0.01493002
CBR Oil Properties, LLC P. O. Box 1518 Roswell, New Mexico 88202-1518	0.03529936
A. Hardcastle, Jr. Domiciliary Foreign Representative Of the Estate of Lewis E. McNaughton, deceased 3419 Westminster Ave., Suite 260 Dallas, Texas 75205-1387	0.00777611
Bernhardt Oil Corporation 12170 Jaycie Circle Midwest City, Oklahoma 73130	0.02929971
 Lauritz Christian Jensen, Successor Trustee of the Joann E. Jensen Family Trust u/a/d August 30, 1996 1702 NW Ridge Road Ankeny, Iowa 50023-6704	0.00497667
Read & Stevens Employee Benefit Plan P. O. Box 1518 Roswell, New Mexico 88202-1518	0.01741835

EXHIBIT

tabbies

C

	Seegers Drilling Company 14140 Midway Road, Ste., 202 Dallas, Texas 75244-3672	0.00517368
	Union Hill Oil & Gas Company, Inc. 7712 Glenshannon Circle Dallas, Texas 75225	0.00883313
	Martha Keay Strauss, separate Property 454 Corley Street Bluffton, South Carolina 29910	0.00086232
	Stuart E. Keay, separate property 2420 Hugo Street, Apt. 1 Dallas, Texas 75204	0.00086232
	James W. Keay, separate property 4687 Edmonson Avenue Dallas, Texas 75209	0.00086232
	High Divide, LLC 5750 Swiss Avenue Dallas, Texas 75214	0.00136160
	Joseph A. Cox and his wife, Jannette Cox 2001 Brazos Street Roswell, New Mexico 88201	0.00349032
	S.N.S. Oil & Gas Properties P. O. Box 2234 Ardmore, Oklahoma 73402	0.00158285
	Weimer, Inc. 3020 Prestonwood Drive Plano, Texas 75093	0.00124409
	Carolyn J. Chester, Trustee of the Carolyn J. Chester Trust dated August 11, 1995 20214 Stormy Pine Lane Spring, Texas 77379	0.00105754
	N.L. Stevens a/k/a Norman L. Stephens, III, separate property 1000 Louisiana Street, Ste., 2000 Houston, Texas 77002	0.00622060
	FISCO, Inc. 1000 Louisiana Street, Ste., 2000 Houston, Texas 77002	0.01463648
	Loveless Land Holdings, LLC P. O. Box 12454 Dallas, Texas 75225	0.00325281
	Lucinda Loveless P. O. Box 8 Hondo, New Mexico 88336	0.00173173
	Lucinda Loveless, Trustee of the Lucinda Loveless Revocable Trust P. O. Box 8 Hondo, New Mexico 88336	0.00181966
	Diamond Star Production P. O. Box 638 Ardmore, Oklahoma 73402-063	0.00469062

	Turner Royalties, LLC 3 Brass Horse Lane Santa Fe, New Mexico 87508-9473	0.00457797
	HM Investments, Ltd. P. O. Box 12248 Austin, Texas 78711	0.00346327
	Thomas M. Beall and wife, Carolyn R. Beall P. O. Box 1518 Roswell, New Mexico 88202-1518	0.03460199
✱	Hillier, LLC 5855 Milton Street, Apt. 407 Dallas, Texas 75206	0.00115103
✱	Highland (Texas) Energy Company AMERIDEV NEW MEXICO LLC 7557 Rambler Road, Ste., 919 LB 72 5707 SOUTHWEST PARKWAY Dallas, Texas 75231 BLDG 1, STE 275 AUSTIN, TX 78735	0.00443449
✱	Charles W. Harris, et al, Co-Trustees of the Paul L. Sisk and Helen I. Sisk Charitable Trust a/k/a Sisk Charitable Trust 5319 South Lewis, Ste., 110 Tulsa, Oklahoma 74105	0.00639974
	DHB Partnership 8144 Walnut Hill Lane, Ste., 982 LB 51 Dallas, Texas 75231	0.00615365
✱	Sandstone Properties, LLC 40 First Plaza, Ste. 601 Albuquerque, New Mexico 87102	0.02296286
✱	Scott Miller a/k/a/ Scott Bolanz Miller 2626 Myrtle Springs, Apt. 100 Dallas, Texas 75220-2515	0.00063725
✱	Scott Bolanz Miller, separate property 2626 Myrtle Springs, Apt. 100 Dallas, Texas 75220-2515	0.00033339
✱	Andrea Miller Bunnett 4326 Glenwick Lane Dallas, Texas 75205	0.00062391
✱	Andrea M. Bunnett, separate property 4326 Glenwick Lane Dallas, Texas 75205	0.00033339
✱	Wesley Merrick Miller, separate property 300 Falcon Ridge Aledo, Texas 76008	0.00033339
✱	Justin McKelvy Miller, separate property 4409 San Carlos Street Dallas, Texas 75205	0.00036399
	Norman L. Stevens, Trustee of the Norman L. Stevens, Jr. Revocable Trust d/b/a Stevens Revocable Trust 1000 Louisiana Street, Ste., 2000 Houston, Texas 77002	0.07571884
	Advance Energy Partners, LLC 11490 Westheimer Road, Ste., 950 Houston, Texas 77077	0.00046885

Betty Read Young, separate property P. O. Box 1518 Roswell, New Mexico 88202-1518	0.03345941
B&N Energy, LLC P. O. Box 1227 Los Gatos, California 95031-1227	0.00609298
 Nancy Peacock Mackey 4818 S. Zunis Avenue Tulsa, Oklahoma 14105	0.00241716
Jane Scisson Grimshaw 4934 East 92 nd Street Tulsa, Oklahoma 74137	0.00120858
Thomas M. Echols, Trustee of the Marjorie Echols Jones Trust 3838 Oak Lawn Avenue, Ste. 1220 Dallas, Texas 75219	0.00002473
Bowtie Slash Energy, Inc. 4 Country Hill Road Roswell, New Mexico 88201-9750	0.00003209
Glenda L. Richter #9 Willow Wood Street Dallas, Texas 75205-3829	0.00002473
James Ralph Wood, separate property 2221 New College Lane Plano, Texas 75025	0.00112772
Dorothy Lee Wood, separate property 4118 Lovers Lane Dallas, Texas 75225	0.00111130
Clinton Hiram Wood, separate property 4300 Lomo Alto Drive, Unit 1 Dallas, Texas 75219	0.00111130
Bone Springs Oil Corporation 2121 Sage Road, Ste. 250 Houston, Texas 77056	<u>0.02863653</u>
	1.00000000

Oil and Gas Leases Subject to this Agreement:

Lease Number: NMNM 28880
 Lessor: United States of America
 Lessee: Wallace Glover
 Date of Lease: December 1, 1976
 Description of Lands: Insofar and only insofar as said lease covers Lot 2 of Section 3, Township 20 South, Range 34 East, NMPM, Lea County, New Mexico

Lease Number: NMNM 84902
 Lessor: United States of America
 Lessee: Read & Stevens, Inc.
 Date of Lease: September 1, 1990
 Description of Lands: Insofar and only insofar as said lease covers the SW/4NE/4 of Section 3, Township 20 South, Range 34 East, NMPM, Lea County, New Mexico

Lease Number: NMNM 54432
Lessor: United States of America
Lessee: Read & Stevens, Inc.
Date of Lease: January 1, 1983
Description of Lands: Insofar and only insofar as said lease covers the W/2SE/4 of Section 3, Township
20 South, Range 34 East, NMPM, Lea County, New Mexico

Burdens on Production:

As of the date of this agreement and defined in the Drilling Title Opinion – to be determined.

Read & Stevens Attempts to Contact Pooled Parties

- Read & Stevens performed record title searches and obtained addresses of record.
- Read & Stevens sent well proposal letters to the parties it seeks to pool.
- Read & Stevens returned calls and communicated via e-mail with the parties it seeks to pool.
- Read & Stevens searched on-line for additional address information.
- Read & Stevens sent pooling application notices to addresses of record.



READ & STEVENS, INC.
OIL PRODUCERS

Mailing address
P. O. Box 1518
Roswell, New Mexico 88202

400 Penn Plaza, Suite 1000
Roswell, New Mexico 88201

Phone: 575/622-3770
Fax: 575/622-8643

June 30, 2018

RE: North Lea 3 Federal Com #2H Well
Township 20 South, Range 34 East, N.M.P.M., Lea County, New Mexico
SHL; 200' FNL & 1,670' FEL; BHL: 330' FSL & 1,670' FEL, Section 3

Dear Working Interest Owner:

Read & Stevens, Inc., as Operator, hereby proposes the drilling and completing of the above described well to test the 3rd Bone Spring formation at a Total Vertical Depth of 10,925' and a Total Measured Depth of 15,385'. The estimated costs are \$8,447,000, as outlined in the enclosed AFE.

Enclosed is the proposed Operating Agreement for your review. If you elect to participate, please return the signature pages for the Operating Agreement, a copy of the AFE and the election form. If you elect not to participate, Read & Stevens Inc. would be interested in acquiring your interest in the W/2E/2 of Section 3, T-20S-R-34E, either through a Farmout or an Assignment.

Due to permit requirements, time is of the essence. If you have any questions, please don't hesitate to call me at 575-622-3770 ext. 308. We look forward participating in this operation with you.

Respectfully,

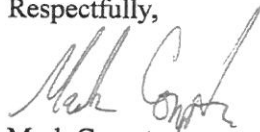

Mark Compton
Landman

EXHIBIT

tabbles

E

AUTHORITY FOR EXPENDITURE
READ & STEVENS, INC.
06/19/2018



AFE: 201 DRILL & COMPLETE 201/RS3COM2HV1
Property: 010717 NORTH LEA 3 FEDERAL #2H
Location: SEC 3: T20S-R34E
Operator: 9999900 READ & STEVENS, INC.
Begin Date: 07/01/2018

Field: QUAIL RIDGE BS
ST/County: NM/LEA
Well Type:
Obj Zones: D&C 3RD BONE SPRING. HORIZONTAL
LATERAL

CATEGORY	DESCRIPTION	DRY HOLE/ DRILLING	COMPLETION	RECOMPLETION	TOTAL
INTANGIBLE COSTS					
FUEL:	FUEL, POWER, WATER	151,300.00	0.00	0.00	151,300.00
LOC PREP & DMGE(ROADS,LOC,APD)	ROADS,LOC,PITS,SURVEY,PERMITS CLEANUP,DAMAGES,TITLE OPIN	146,000.00	0.00	0.00	146,000.00
MOB/DEMOB:	AND OTHER CONTRACTORS CHARG	214,000.00	0.00	0.00	214,000.00
DRILL RATE DAYWORK:	26 DAYS @ \$17,000/DAY	510,000.00	0.00	0.00	510,000.00
GEOLOGIST/ENGINEERING CONSULT	SUPERVISION,WELLSITE, ENGINEERING,GEOLOGICAL, CONSULTANTS	136,000.00	0.00	0.00	136,000.00
BITS & REAMERS:	DRILL BITS, CORING & DST	92,500.00	0.00	0.00	92,500.00
CLOSED LOOP HAUL OFF/DISPOSAL:	FLUIDS & CUTTING DISPOSAL	462,000.00	0.00	0.00	462,000.00
MUD & CHEMICALS:	DRILLING,MUD,CHEMICALS COMPLETION FLUIDS	134,400.00	0.00	0.00	134,400.00
EQUIPMENT RENT-REVERSE UNIT,PK	RENTALS INCLUDING SOLIDS CONTROL,CLOSED LOOP & DIRECTIONAL SERVICES	392,550.00	0.00	0.00	392,550.00
CORING & TESTING:	OPEN HOLE LOGGING,SIDE WALL CO	18,500.00	0.00	0.00	18,500.00
MUD LOGGING:		59,000.00	0.00	0.00	59,000.00
HAULING & FREIGHT:		67,500.00	7,500.00	0.00	75,000.00
CEMENT/SVCS(CENT,DV,ECP,CREW):	CEMENTING,HANGERS, PACKERS	153,956.00	0.00	0.00	153,956.00
INSURANCE/BLOWOUT/G/LUMBRELL		25,040.00	0.00	0.00	25,040.00
DRILLING OVERHEAD:		10,000.00	5,000.00	0.00	15,000.00
CONTINGENCIES:	MISC,TAX AND CONTINGENCIES	313,926.00	0.00	0.00	313,926.00
SAFETY & ENVIRONMENTAL:		1,000.00	1,000.00	0.00	2,000.00
NIPPLE UP & BOP TESTING:	OTHER WELL SERVICES, NU/BOP, CASING INSPECTION	58,235.00	77,100.00	0.00	135,335.00
OTHER SERVICES:	CONTRACT SERVICES	36,000.00	0.00	0.00	36,000.00
FUEL & POWER, WATER:		0.00	484,652.00	0.00	484,652.00
LOCATION,ROADS,SURFACE DAMAG		0.00	20,000.00	0.00	20,000.00
COMPLETION DAYWORK RATE:		0.00	68,000.00	0.00	68,000.00
WELLSITE,ENGINEER,GEO,CONSULT		0.00	37,000.00	0.00	37,000.00
BITS & REAMERS, CORING & DST:		0.00	8,000.00	0.00	8,000.00
FLUIDS & CUTTING DISPOSAL:		0.00	5,500.00	0.00	5,500.00
MUD & CHEMICALS, FLUIDS:	CHEMICALS & COMPLETION FLUIDS	0.00	18,000.00	0.00	18,000.00
EQUIPMENT RENTALS,CLOSED LOOP		0.00	102,250.00	0.00	102,250.00
CEMENT & SERVICES:	CEMENTING,HANGERS, PACKERS	0.00	93,069.00	0.00	93,069.00
CASED HOLE LOGGING,PERFORATIO	CASED HOLE LOGGING AND PERFORATING	0.00	147,403.00	0.00	147,403.00
ACIDIZING, STIMULATION:	STIMULATION TREATMENT 24 STAGES (336K LBS PER STAGE)	0.00	2,338,471.00	0.00	2,338,471.00
COMPLETION UNIT:	COMPLETION RIG,POWER SWIVEL AND REVERSE UNIT, ETC.	0.00	336,450.00	0.00	336,450.00
OTHER INTANG,CONTINGENCIES,:		0.00	488,656.00	0.00	488,656.00
OTHER SERVICES, CONTRACT SVC:		0.00	16,000.00	0.00	16,000.00

TOTAL INTANGIBLE COSTS

2,981,907.00 4,254,051.00 0.00 7,235,958.00

TANGIBLE COSTS

CONDUCTOR:	120' 20" 94# H40	10,680.00	0.00	0.00	10,680.00
SURFACE CASING:	1750' 13 3/8" 54.5# H40 38.97/FT	78,225.00	0.00	0.00	78,225.00
PROTECTIVE/INTERMEDIATE CSG:	9 5/8" 5465' INTERMEDIATE 40# J55 38.89/FT	212,534.00	0.00	0.00	212,534.00
WELLHEAD/SURFACE EQUIPMENT:	WELLHEAD,CASING HD,CHRISTMAS	20,350.00	8,850.00	0.00	29,200.00
PRODUCTION CASING:	15400' 5 1/5" 20# P110 18.95/FT	0.00	291,830.00	0.00	291,830.00
TUBING:	10400' 2 7/8" 6.5# N80 6.35/FT	0.00	66,040.00	0.00	66,040.00

Initial: _____

AUTHORITY FOR EXPENDITURE
 READ & STEVENS, INC.
 06/19/2018

PAGE 2

AFE: 201 DRILL & COMPLETE 201/RS3COM2HV1
 Property: 010717 NORTH LEA 3 FEDERAL #2H
 Location: SEC 3: T20S-R34E
 Operator: 9999900 READ & STEVENS, INC.
 Begin Date: 07/01/2018

Field: QUAIL RIDGE BS
 ST/County: NM/LEA
 Well Type:
 Obj Zones: D&C 3RD BONE SPRING. HORIZONTAL
 LATERAL

CATEGORY	DESCRIPTION	DRY HOLE/ DRILLING	COMPLETION	RECOMPLETION	TOTAL
TANGIBLE COSTS (CONTINUED)					
DOWNHOLE EQUIPMENT,SUBSURF:	SUBSURFACE (PACKERS/BOTTOM H	0.00	9,500.00	0.00	9,500.00
FLOWLINES, VALVES, FITTINGS:	FLOWLINES,VALVES,FITTINGS	0.00	35,750.00	0.00	35,750.00
	ETC				
LINE PIPE:	SALES LINE EQUIPMENT	0.00	42,500.00	0.00	42,500.00
PUMPING EQUIPMENT:	PUMPING UNIT OR SUB PUMP	0.00	91,500.00	0.00	91,500.00
TANKAGE, STORAGE FACILITIES:		0.00	148,650.00	0.00	148,650.00
SEPARATOR:		0.00	50,850.00	0.00	50,850.00
MISCELLANEOUS TANGIBLE EQUIPM	OTHER LEASE & WELL	0.00	9,505.00	0.00	9,505.00
	EQUIPMENT				
INSTALL SURFACE EQUIP, ELECTRI:	INSTALLATION OF SURFACE	0.00	133,500.00	0.00	133,500.00
	LEASE EQUIPMENT				
TOTAL TANGIBLE COSTS		321,789.00	888,475.00	0.00	1,210,264.00
TOTAL DEVELOPMENT COSTS		3,303,696.00	5,142,526.00	0.00	8,446,222.00

Owner: BON4047 Owner Name: BONE SPRINGS OIL CORPORATION

AFE Estimate		Your Share	
DRILLING	3,303,696.00	0.02863653	94,606.39
COMPLETION	5,142,526.00	0.02863653	147,264.10
TOTAL	\$8,446,222.00		\$241,870.49

Joint Interest Approval - It is recognized that amounts provided for herein are estimates only, and approval of this authorization shall extend to the actual costs incurred in conducting the operation specified, whether more or less than herein set out, including cost of Operator's Well Control & Extra Expense Insurance.

Approved by: _____ Date: _____

2121 SAGE ROAD, SUITE 250
 HOUSTON TX 77056

Initial: _____

**STATE OF NEW MEXICO
DEPARTMENT OF ENERGY, MINERALS AND NATURAL RESOURCES
OIL CONSERVATION DIVISION**

**APPLICATION OF READ &
STEVENS, INC. FOR A
HORIZONTAL SPACING AND
PRORATION UNIT AND
COMPULSORY POOLING,
EDDY COUNTY, NEW MEXICO.**

CASE NO. 16382

AFFIDAVIT OF NORMAN LOVAN

STATE OF NEW MEXICO)
) ss.
COUNTY OF BERNALILLO)

Norman Lovan, being duly sworn, deposes and states:

1. I am over the age of 18, and have person knowledge of the matters stated herein. I have been qualified by the Division as an expert petroleum geologist.
2. I am a geologist and I have been retained by Read & Stevens, Inc. in connection with the above-captioned application.
3. I am familiar with the geological matters involved in this case.
4. The following geological exhibits are attached hereto:
 - a. Exhibit A is a structure map on the top of the Wolfcamp formation. It forms the base on which the basal 3rd Bone Spring Sand sits. It also shows that the structure dips gently to the South-Southeast, vertical Bone Spring wells in the vicinity of the proposed North Lea 3 Federal #2H well, and a line of Cross-Section A-A'.



- b. Exhibit A is an Interval Isopach Map of the Basal 3rd Bone Spring Sand (Green sand). It shows that the Bone Spring formation is uniform across the proposed well unit.
 - c. Exhibit B consists of a stratigraphic cross section hung on the top of the 3rd Bone Spring Sand. The well logs on the cross-section give a representative sample of the Bone Spring formation in the area. The target zone for the well is the basal 3rd Bone Spring Sand (Green Sand), and that zone is continuous across the well unit.
 - d. The well has been drilled to TD with a measured depth of 15,630 ft. Bottom hole location is at 110 ft. FSL and 1670 ft. FEL.
- 5. I conclude from the maps that:
 - a. The horizontal spacing and proration unit is justified from a geologic standpoint.
 - b. There are no structural impediments or faulting that will interfere with horizontal development.
 - c. Each quarter quarter section in the unit will contribute more or less equally to production.
- 6. The preferred well orientation in this area is North-South. This is because the regional induced fractures trend northeast-southwest allowing near perpendicular intersection by the drilled lateral.
- 7. The producing interval for the well will be orthodox and will comply with the Division's set back requirements.
- 8. The North Lea 3 Federal Com No. 002H well was spud on July 25, 2018. This well has not yet been completed. Completion operations are expected to take place October 22, 2018.

Norman A. Lovan
Norman A. Lovan

SUBSCRIBED AND SWORN to before me this 5th day of September, 2018 by Norman A. Lovan.

Mary L. Page
Notary Public

My commission expires: 11-13-21

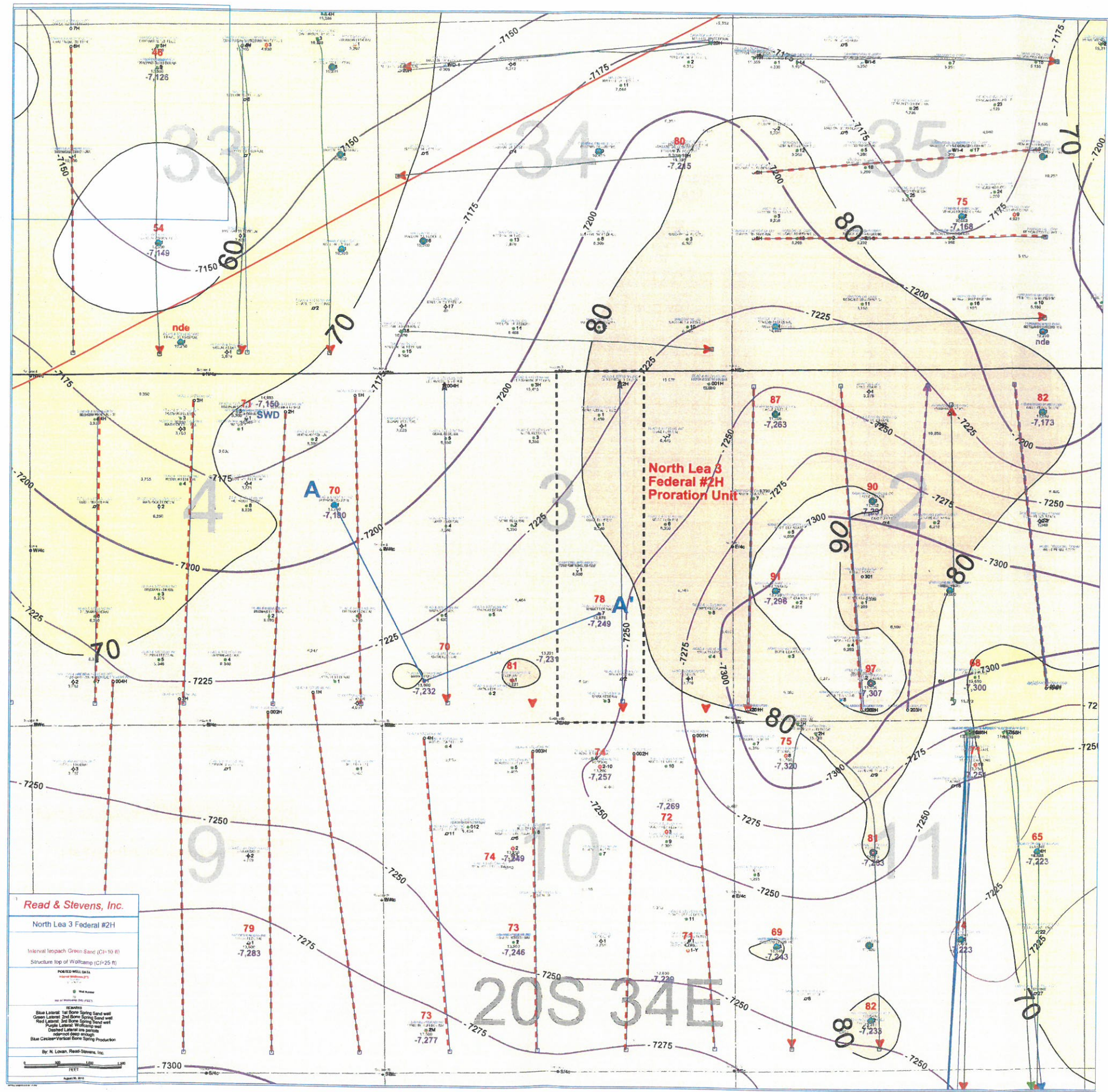
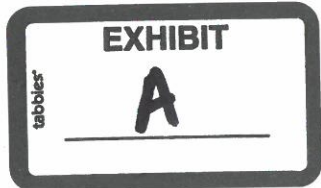

North Lea 3 Federal #2H Proration Unit

Read & Stevens, Inc.

North Lea 3 Federal #2H

Structure Base of 3rd Bone Spring Sand
a.k.a. Structure on Wolfcamp (CI=25 ft)
REMARKS
Red Lateral: North Lea 3 Fed #2H well
Blue Circles: Vertical Bone Spring Production

By Read & Stevens, Inc.



September 4, 2018

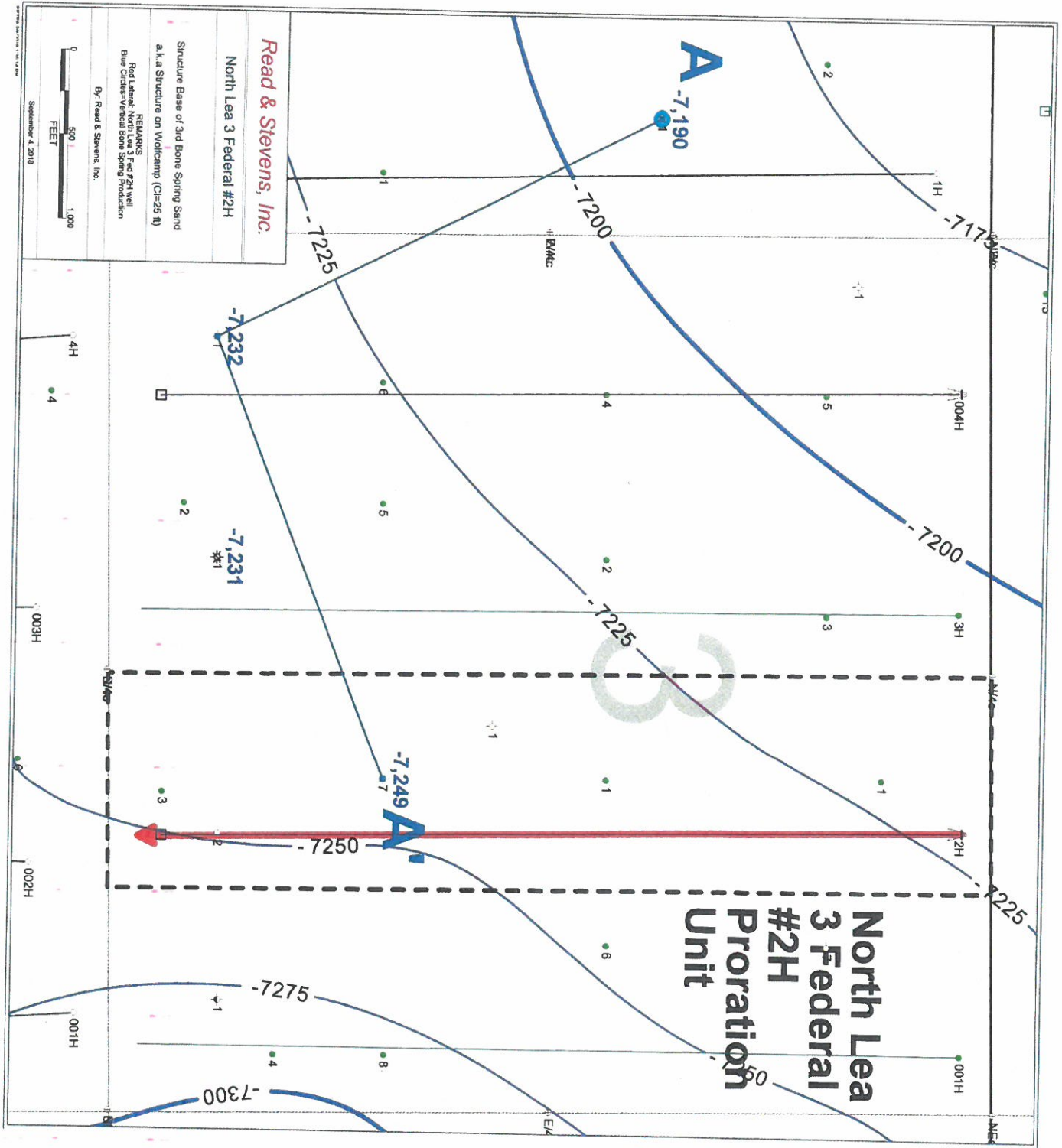

A

READ & STEVENS INC
HUDSON FEDERAL

1
ELEV_KB : 3,658
30025328190000
T20S R34E S4
TD : 13,750

3rd BSp Sd

Green Sd

Wolfcamp

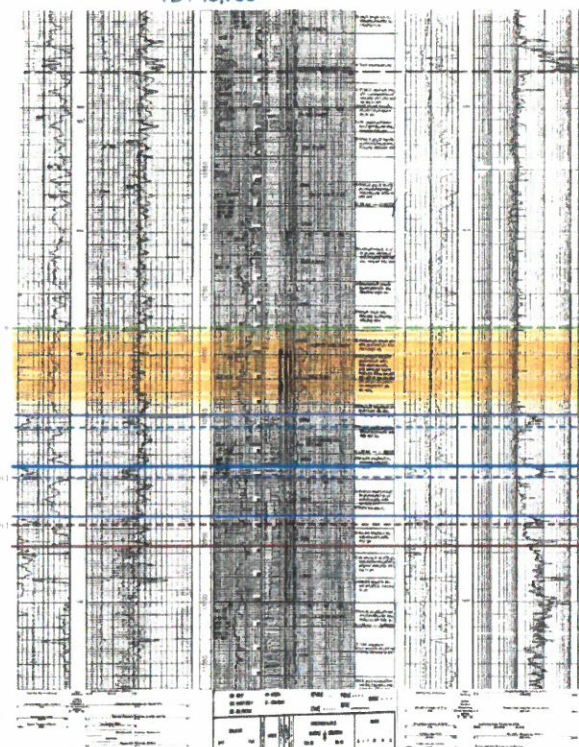

20S/34E/4-READ & S/ HUDSON F/1
4/6/1995
5/31/2018
409PSLV

READ & STEVENS INC
MARK FEDERAL

1
ELEV_KB : 3,653
30025301830000
T20S R34E S3
TD : 13,600

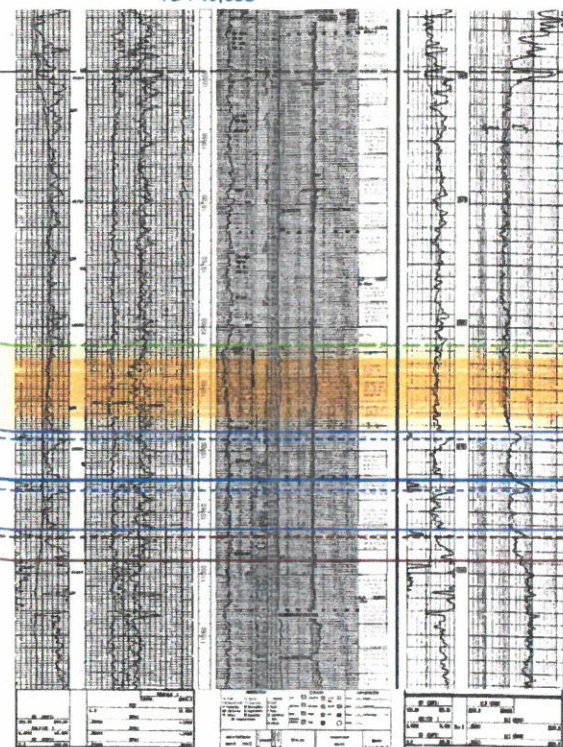

20S/34E/3-READ & S/ MARK FED/1
4/23/1988
6/13/2018
409PSLV

READ & STEVENS INC
MARK FEDERAL

7
ELEV_KB : 3,669
30025321530000
T20S R34E S3
TD : 13,678

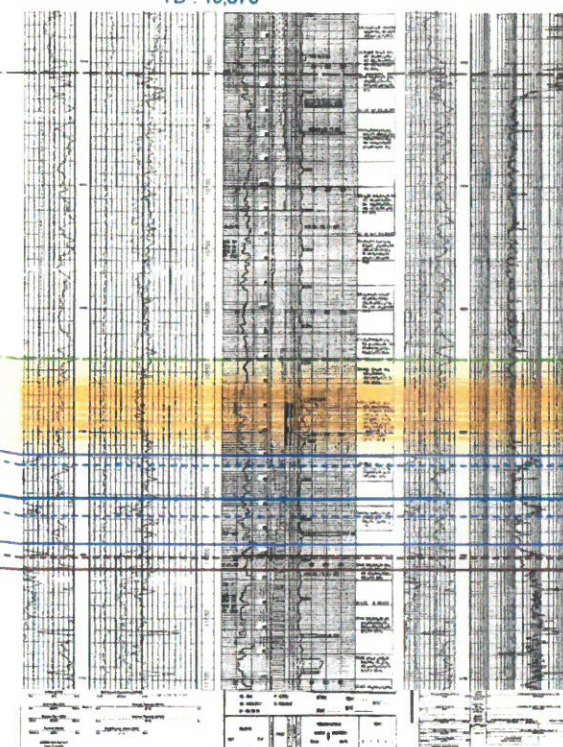

20S/34E/3-READ & S/ MARK FED/7
12/27/1994
6/13/2018
409PSLV

A'

3rd BSp Sd

Green Sd

Wolfcamp



CROSS SECTION EXHIBIT:
Cross Section hung on 3rd Bone Spring Sand

Target Sand:
Basal 3rd Bone Spring Sand (Green Sand)

tabbies
EXHIBIT
B

**STATE OF NEW MEXICO
DEPARTMENT OF ENERGY, MINERALS AND NATURAL RESOURCES
OIL CONSERVATION DIVISION**

**APPLICATION OF READ &
STEVENS, INC. FOR A
HORIZONTAL SPACING AND
PRORATION UNIT AND
COMPULSORY POOLING,
LEA COUNTY, NEW MEXICO.**

CASE NO. 16382

AFFIDAVIT

STATE OF NEW MEXICO)
) ss.
COUNTY OF BERNALILLO)

Jennifer L. Bradfute, attorney in fact and authorized representative of Read & Stevens, Inc. ("Read & Stevens"), the Applicant herein, being first duly sworn, upon oath, states that the above-referenced Application was provided under the notice letter and that proof of receipt is attached hereto. Read & Stevens, Inc. has conducted a good faith, diligent effort to find the names and correct addresses for the interest owners entitled to receive notice of the application filed herein.



Jennifer L. Bradfute

SUBSCRIBED AND SWORN to before me this 4th day of September, 2018 by
Jennifer L. Bradfute.

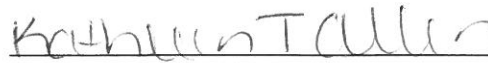

Kathleen T. Allen
Notary Public

My Commission expires: 07-22-2022



W3269162.DOCX

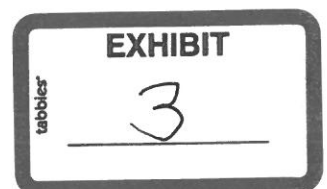

**STATE OF NEW MEXICO
DEPARTMENT OF ENERGY, MINERALS AND NATURAL RESOURCES
OIL CONSERVATION DIVISION**

**APPLICATION OF READ &
STEVENS, INC. FOR A
HORIZONTAL SPACING AND
PRORATION UNIT AND
COMPULSORY POOLING,
LEA COUNTY, NEW MEXICO.**

CASE NO. 16382

AFFIDAVIT

STATE OF NEW MEXICO)
) ss.
COUNTY OF BERNALILLO)

Jennifer L. Bradfute, attorney in fact and authorized representative of Read & Stevens, Inc. ("Read & Stevens"), the Applicant herein, being first duly sworn, upon oath, states that notice of the above-referenced Application was provided under the proof attached hereto.



Jennifer L. Bradfute

SUBSCRIBED AND SWORN to before me this 2nd day of October, 2018 by Jennifer L. Bradfute.



Notary Public

My commission expires: 12-07-2019

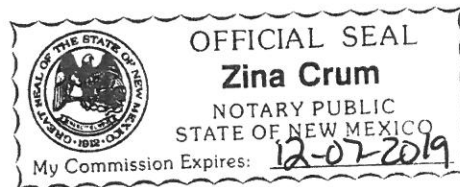

Affidavit of Publication

STATE OF NEW MEXICO
COUNTY OF LEA

I, Daniel Russell, Publisher of the Hobbs News-Sun, a newspaper published at Hobbs, New Mexico, solemnly swear that the clipping attached hereto was published in the regular and entire issue of said newspaper, and not a supplement thereof for a period of 1 issue(s).

Beginning with the issue dated
September 14, 2018
and ending with the issue dated
September 14, 2018.



Publisher

Sworn and subscribed to before me this
14th day of September 2018.

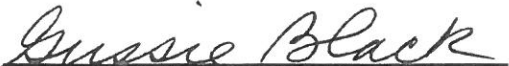

Business Manager

My commission expires

January 29, 2019

(Seal)

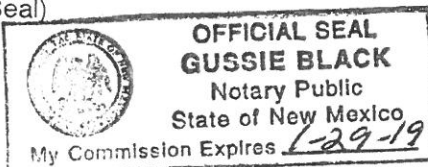

This newspaper is duly qualified to publish legal notices or advertisements within the meaning of Section 3, Chapter 167, Laws of 1937 and payment of fees for said

LEGAL NOTICE September 14, 2018

CASE NO. 16382: Notice to all affected parties, as well as the heirs and devisees of Chevron U.S.A.; United States of America, Department of the Interior, Bureau of Land Management; Lauritz Christian Jensen, Successor Trustee of the Joann E. Jensen Family Trust u/a/d August 30, 1996; Seegers Drilling Company; S.N.S. Oil & Gas Properties; Welmer, Inc.; Lucinda Loveless; Lucinda Loveless, Trustee of the Lucinda Loveless Revocable Trust; Hillier, LLC; Amerdev New Mexico LLC; Scott Miller; Scott Bolanz Miller; Andrea Miller Bunnett; Andrea M. Bunnett; Wesley Merrick Miller; Justin McKelvy Miller; and Nancy Peacock Mackey of Read & Stevens, Inc.'s Application for a horizontal spacing unit and proration unit and compulsory pooling, Lea County, New Mexico. The State of New Mexico through its Oil Conservation Division, hereby gives notice that the Division will conduct a public hearing at 8:15 a.m. on October 4, 2018 to consider this application. Applicant seeks an order from the Division: (1) creating a 160-acre, more or less, horizontal spacing and proration unit covering the W/2E/2 of Section 3, Township 20 South, Range 34 East, NMPM, Lea County, New Mexico; and, (2) pooling all mineral interests in the Bone Spring formation underlying this proposed spacing and proration unit. This proposed spacing and proration unit will be the unit for the North Lea 3 Federal Com #2H well, being horizontally drilled. The producing area for this well will be orthodox. Also to be considered will be the cost of drilling and completing said well, the allocation of these costs as well as the actual operating costs and charges for supervision, designation of Read & Stevens as operator of the well, and a 200% charge for risk involved in drilling said well. Said area is located approximately 25 miles west of Hobbs, New Mex.co.

#33221

01104570

00217787

DOLORES SERNA
MODRALL, SPERLING, ROEHL, HARRIS &
P. O. BOX 2168
ALBUQUERQUE, NM 87103-2168



MODRALL SPERLING

L A W Y E R S

August 8, 2018

VIA CERTIFIED MAIL - RETURN RECEIPT REQUESTED

United States of America
Department of the Interior
Bureau of Land Management
301 Dinosaur Trail
Santa Fe, NM 87508

Earl E. DeBrine, Jr.
505.848.1810
Fax: 505.848.1891
edebrine@modrall.com

**Re: APPLICATION OF READ & STEVENS, INC. FOR A
HORIZONTAL SPACING AND PRORATION UNIT AND
COMPULSORY POOLING, EDDY COUNTY, NEW MEXICO.**

Case No.: 16382

This letter is to advise you that Read & Stevens, Inc. has filed the enclosed application with the New Mexico Oil Conservation Division seeking an order to create a 320-acre, more or less, horizontal spacing unit and proration unit in the Bone Spring formation for the **North Lea 3 Federal Com #2H** well in Eddy County, New Mexico, described as follows:

Township 20South, Range 33 East, N.M.P.M.

Section 3: W/2E/2

This application has been set for hearing before a Division Examiner at 8:15 a.m. on September 6, 2018. The hearing will be held in Porter Hall in the Oil Conservation Division's Santa Fe Office located at 1220 South Saint Francis Drive, Santa Fe, New Mexico 87505. As a party who may be affected by this application, we are notifying you of your right to appear at the hearing and participate in this case, including the right to present evidence either in support of or in opposition to the application. Failure to appear at the hearing may preclude you from any involvement in this case at a later date.

You are further notified that if you desire to appear in this case, then you are requested to file a Pre-Hearing Statement with the Division not later than 5:00 PM on August 30, 2018, with a copy delivered to the undersigned.

Modrall Sperling
Roehl Harris & Sisk P.A.

Bank of America Centre
500 Fourth Street NW
Suite 1000
Albuquerque,
New Mexico 87102

PO Box 2168
Albuquerque,
New Mexico 87103-2168

Tel: 505.848.1800
www.modrall.com

BUREAU OF LAND MANAGEMENT
August 8, 2018
Page 2

Sincerely,

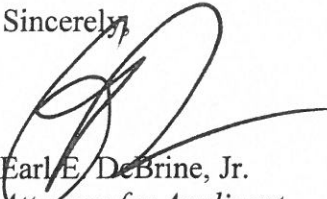

Earl E. DeBrine, Jr.
Attorney for Applicant

EED/hta/W3247527.DOCX
Enclosures
cc: Jennifer L. Bradfute



August 8, 2018

VIA CERTIFIED MAIL - RETURN RECEIPT REQUESTED

**Re: APPLICATION OF READ & STEVENS, INC. FOR A
HORIZONTAL SPACING AND PRORATION UNIT AND
COMPULSORY POOLING, EDDY COUNTY, NEW MEXICO.**

Case No.: 16382

TO: WORKING INTEREST OWNERS

This letter is to advise you that Read & Stevens, Inc. has filed the enclosed application with the New Mexico Oil Conservation Division seeking an order to create a 320-acre, more or less, horizontal spacing unit and proration unit in the Bone Spring formation for the North Lea 3 Federal Com #2H well in Eddy County, New Mexico, described as follows:

Township 20South, Range 33 East, N.M.P.M.

Section 3: W/2E/2

This application has been set for hearing before a Division Examiner at 8:15 a.m. on September 6, 2018. The hearing will be held in Porter Hall in the Oil Conservation Division's Santa Fe Office located at 1220 South Saint Francis Drive, Santa Fe, New Mexico 87505. As a party who may be affected by this application, we are notifying you of your right to appear at the hearing and participate in this case, including the right to present evidence either in support of or in opposition to the application. Failure to appear at the hearing may preclude you from any involvement in this case at a later date.

You are further notified that if you desire to appear in this case, then you are requested to file a Pre-Hearing Statement with the Division not later than 5:00 PM on August 30, 2018, with a copy delivered to the undersigned.

Sincerely,

A handwritten signature in black ink, appearing to be 'Earl E. DeBrine, Jr.', is written over a circular stamp.

Earl E. DeBrine, Jr.
Attorney for Applicant

EED/hta/W3247442.DOCX
Enclosures
cc: Jennifer L. Bradfute

Earl E. DeBrine, Jr.
505.848.1810
Fax: 505.848.1891
edebrine@modrall.com

Modrall Sperling
Roehl Harris & Sisk P.A.

Bank of America Centre
500 Fourth Street NW
Suite 1000
Albuquerque,
New Mexico 87102

PO Box 2168
Albuquerque,
New Mexico 87103-2168

Tel: 505.848.1800
www.modrall.com

Read & Stevens, Inc.
North Lea 3 Federal Com #2H Well
Mailed 8-8-18

LANDOWNER ROYALTY	
PARTIES	CERTIFIED NOS.
United States of America Department of the Interior Bureau of Land Management 301 Dinosaur Trail Santa Fe, NM 87508	7017-2680-0000-5953-3965 8/13/18
WORKING INTEREST OWNERS	
Chevron U.S.A. P.O. Box 730436 Dallas, TX 75373-0436	7017-2680-0000-5953-3958 8/22/18
Lauritz Christian Jensen, Successor Trustee of the Joann E. Jensen Family Trust u/a/d August 30, 1996 1702 NW Ridge Road Ankeny, Iowa 50023-6704	7017-2680-0000-5953-3972 8/14/18
Seegers Drilling Company 14140 Midway Road, Ste. 202 Dallas, Texas 75244-3672	7017-2680-0000-5953-3989 8/17/18
S.N.S. Oil & Gas Properties P.O. Box 2234 Ardmore, Oklahoma 73402	7017-2680-0000-59563-3996 8/16/18
Weimer, Inc. 3020 Prestonwood Drive Plano, Texas 75093	7017-2680-0000-5953-4009 8/17/18
Lucinda Loveless P.O. Box 8 Hondo, New Mexico 88336	7017-2680-0000-5953-4016 8/15/18
Lucinda Loveless, Trustee of the Lucinda Loveless Revocable Trust P.O. Box 8 Hondo, New Mexico 88336	7017-2680-0000-5953-4023 8/15/18
Ameredev New Mexico LLC 5707 Southwest Parkway, Bldg. 1, Ste. 275 Austin, Texas 78735	7017-2680-0000-5953-4047 8/21/18
Scott Miller a/k/a Scott Bolanz Miller 2626 Myrtle Springs, Spt. 100 Dallas, Texas 75220-2515	7017-2680-0000-5953-4054 8/17/18
Scott Bolanz Miller, separate property 2626 Myrtle Springs, Apt. 100 Dallas, Texas 75220-2515	7017-2680-0000-5953-4061 8/17/18

Read & Stevens, Inc.
North Lea 3 Federal Com #2H Well
Mailed 8-8-18

Andrea Miller Bunnett 4326 Glenwick Lane Dallas, Texas 75205	7017-2680-0000-5953-4078 In transit
Andrea M. Bunnett, separate property 4326 Glenwick Lane Dallas, Texas 75205	7017-2680-0000-5953-4085 In transit
Wesley Merrick Miller, separate property 300 Falcon Ridge Aledo, Texas 76008	7017-2680-0000-5953-4092 Unclaimed
Justin McKelvy Miller, separate property 4409 San Carlos Street Dallas, Texas 75205	7017-2680-0000-5953-4108 8/21/18
Nancy Peacock Mackey 4818 S. Zunis Avenue Tulsa, Oklahoma 14105	7017-2680-0000-5953-4115 Unclaimed

Y:\dox\client\60806\0113\DRAFTS\W3246494.DOCX

USPS TRACKING SERVICE

9590 9402 3381 7227 2758 47

United States Postal Service

First Class Mail
Postage & Fees Paid
USPS
Permit No. G-10

8-13-18

• Sender: Please print your name, address, and ZIP+4® in this box •

Earl E. DeBrine, Jr., Esq.
MODRALI SPERLING
P.O. Box 2168
Albuquerque, NM 87103-2168

R-5

SENDER: COMPLETE THIS SECTION

COMPLETE THIS SECTION ON DELIVERY

1. Article Addressed to:

United States of America
Department of the Interior
Bureau of Land Management
301 Dinosaur Trail
Santa Fe, NM 87508

2. Article Number (Transfer from service label)

7017 2680 0000 5953 3965

3. Service Type

4. Is delivery address different from item 1? If YES, enter delivery address below.

5. Signature

6. Received by (Printed Name)

7. Date of Delivery

8. Is delivery address different from item 1? If YES, enter delivery address below.

9. Service Type

10. Certified Mail Fee

11. Extra Services & Fees (check box, add fee as appropriate)

12. Postage

13. United States of America
Department of the Interior
Bureau of Land Management
301 Dinosaur Trail
Santa Fe, NM 87508

PS Form 3811, July 2015 PSN 7530-02-000-9053

Domestic Return Receipt

U.S. Postal Service™
CERTIFIED MAIL® RECEIPT
Domestic Mail Only

For delivery information, visit our website at www.usps.com

OFFICIAL USE

Certified Mail Fee \$ 6.85

Extra Services & Fees (check box, add fee as appropriate)

Return Receipt (hardcopy) \$
Return Receipt (electronic) \$
Certified Mail Restricted Delivery \$
Adult Signature Required \$
Adult Signature Restricted Delivery \$

Postage \$

United States of America
Department of the Interior
Bureau of Land Management
301 Dinosaur Trail
Santa Fe, NM 87508

Postmark Here

7017 2680 0000 5953 3965

USPS TRACKING#

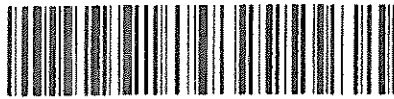

First-Class Mail
Postage & Fees Paid
USPS
Permit No. G-10

9590 9402 3381 7227 2758 54

9.22.18

United States
Postal Service

• Sender: Please print your name, address, and ZIP+4® in this box*

Earl E. DeBrine, Jr., Esq.
MODRALL SPERLING
P.O. Box 2168
Albuquerque, NM 87103-2168

R-5

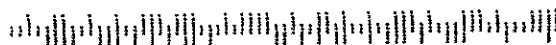

SENDER: COMPLETE THIS SECTION

- Complete items 1, 2, and 3.
- Print your name and address on the reverse so that we can return the card to you.
- Attach this card to the back of the mailpiece, or on the front if space permits.

1. Article Addressed to:

Chevron U.S.A.
P.O. Box 730436
Dallas, TX 75373-0436



9590 9402 3381 7227 2758 54

2. Article Number (Transfer from service label)

7017 2680 0000 5953 3958

COMPLETE THIS SECTION ON DELIVERY

A. Signature

X

☐ Agent☐ AddresseeB. Received by (Print name)
Gabriel Asencio

C. Date of Delivery

D. Is delivery address different from item 1? ☐ Yes
If YES, enter delivery address below: ☐ No

AUG 31 2018

3. Service Type

- ☐ Adult Signature
- ☐ Adult Signature Restricted Delivery
- ☐ Certified Mail®
- ☐ Certified Mail Restricted Delivery
- ☐ Collect on Delivery
- ☐ Collect on Delivery Restricted Delivery
- ☐ Insured Mail
- ☐ Insured Mail Restricted Delivery (over \$500)

- ☐ Priority Mail Express®
- ☐ Registered Mail™
- ☐ Registered Mail Restricted Delivery
- ☐ Return Receipt for Merchandise
- ☐ Signature Confirmation™
- ☐ Signature Confirmation Restricted Delivery

PS Form 3811, July 2015 PSN 7530-02-000-9053

Domestic Return Receipt

U.S. Postal Service™
CERTIFIED MAIL® RECEIPT
Domestic Mail Only

For delivery information, visit our website at www.usps.com

OFFICIAL USE

Certified Mail Fee

\$

6.83

Extra Services & Fees (check box, add fee as appropriate)

- ☐ Return Receipt (hardcopy) \$
- ☐ Return Receipt (electronic) \$
- ☐ Certified Mail Restricted Delivery \$
- ☐ Adult Signature Required \$
- ☐ Adult Signature Restricted Delivery \$

Postage

\$

To

\$

St

St

St

St

St

St

St

St

St

Chevron U.S.A.
P.O. Box 730436
Dallas, TX 75373-0436

Instructions

7017 2680 0000 5953 3958

USPS TRACKING #

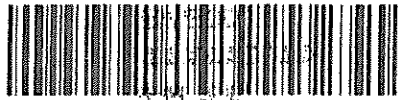

9590 9402 3381 7227 2758 30



First-Class Mail
Postage & Fees Paid
USPS
Permit No. G-10

United States
Postal Service

* Sender: Please print your name, address, and ZIP+4® in this box*

Earl E. DeBrine, Jr., Esq.
MODRALL SPERLING
P.O. Box 2168
Albuquerque, NM 87103-2168

R-5

8-14-18



SENDER: COMPLETE THIS SECTION

- Complete items 1, 2, and 3.
- Print your name and address on the reverse so that we can return the card to you.
- Attach this card to the back of the mailpiece, or on the front if space permits.

1. Article Addressed to:
Lauritz Christian Jensen, Successor
Trustee of the Joann E. Jensen Family
Trust u/a/d August 30, 1996
1702 NW Ridge Road
Ankeny, Iowa 50023-6704



9590 9402 3381 7227 2758 30

2. Article Number (Transfer from service label)

7017 2680 0000 5953 3972

PS Form 3811, July 2015 PSN 7530-02-000-9053

COMPLETE THIS SECTION ON DELIVERY

A. Signature

X

☐ Agent☐ Addressee

B. Received by (Printed Name)

C. Date of Delivery

D. Is delivery address different from item 1? ☐ Yes
If YES, enter delivery address below: ☐ No

3. Service Type

- ☐ Adult Signature
- ☐ Adult Signature Restricted Delivery
- ☒ Certified Mail®
- ☐ Certified Mail Restricted Delivery
- ☐ Collect on Delivery
- ☐ Collect on Delivery Restricted Delivery
- ☐ Insured Mail
- ☐ Insured Mail Restricted Delivery (over \$500)

- ☐ Priority Mail Express®
- ☐ Registered Mail™
- ☐ Registered Mail Restricted Delivery
- ☒ Return Receipt for Merchandise
- ☐ Signature Confirmation™
- ☐ Signature Confirmation Restricted Delivery

Domestic Return Receipt

U.S. Postal Service™
CERTIFIED MAIL® RECEIPT

Domestic Mail Only

For delivery information, visit our website at www.usps.com

OFFICIAL USE

Certified Mail Fee

\$ 6.85

Extra Services & Fees (check box, add fee as appropriate)

- ☐ Return Receipt (hardcopy) \$
- ☐ Return Receipt (electronic) \$
- ☐ Certified Mail Restricted Delivery \$
- ☐ Adult Signature Required \$
- ☐ Adult Signature Restricted Delivery \$

Postage

Postmark
Here

Lauritz Christian Jensen, Successor
Trustee of the Joann E. Jensen Family
Trust u/a/d August 30, 1996
1702 NW Ridge Road
Ankeny, Iowa 50023-6704

7017 2680 0000 5953 3972

for instructions

USPS TRACKING #



9590 9402 3381 7227 2758 23

First-Class Mail
Postage & Fees Paid
USPS
Permit No. G-10

United States
Postal Service

• Sender: Please print your name, address, and ZIP+4® in this box®

Earl E. DeBrine, Jr., Esq.
MODRALL SPERLING
P.O. Box 2168
Albuquerque, NM 87103-2168

Red

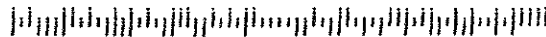

SENDER: COMPLETE THIS SECTION

- Complete items 1, 2, and 3.
- Print your name and address on the reverse so that we can return the card to you.
- Attach this card to the back of the mailpiece, or on the front if space permits.

1. Article Addressed to:

Seegers Drilling Company
14140 Midway Road, Ste. 202
Dallas, Texas 75244-3672



9590 9402 3381 7227 2758 23

2. Article Number (Transfer from service label)

7017 2680 0000 5953 3989

COMPLETE THIS SECTION ON DELIVERY

A. Signature

X Chris Hawkins

☐ Agent
☐ Addressee

B. Received by (Printed Name)

C. Date of Delivery

8/13

D. Is delivery address different from item 1? ☐ Yes
If YES, enter delivery address below: ☐ No

3. Service Type

- ☐ Adult Signature
- ☐ Adult Signature Restricted Delivery
- ☐ Certified Mail®
- ☐ Certified Mail Restricted Delivery
- ☐ Collect on Delivery
- ☐ Collect on Delivery Restricted Delivery
- ☐ Insured Mail
- ☐ Insured Mail Restricted Delivery (over \$500)

- ☐ Priority Mail Express®
- ☐ Registered Mail™
- ☐ Registered Mail Restricted Delivery
- ☐ Return Receipt for Merchandise
- ☐ Signature Conf.
- ☐ Signature Conf. Restricted

PS Form 3811, July 2015 PSN 7530-02-000-9053

Domestic Re.

U.S. Postal Service™
CERTIFIED MAIL® RECEIPT
Domestic Mail Only

For delivery information, visit our website at www.usps.com®

OFFICIAL USE

Certified Mail Fee

6.38

\$

Extra Services & Fees (check box, add fee as appropriate)

- ☐ Return Receipt (hardcopy) \$
- ☐ Return Receipt (electronic) \$
- ☐ Certified Mail Restricted Delivery \$
- ☐ Adult Signature Required \$
- ☐ Adult Signature Restricted Delivery \$

Postage

\$

Tr

\$

\$

\$

\$

\$

\$

\$

\$

\$

\$

\$

\$

\$

Seegers Drilling Company
14140 Midway Road, Ste. 202
Dallas, Texas 75244-3672

Postmark
Here

PS Form 3800, April 2015 PSN 7530-02-000-9047

See Reverse for Instructions

7017 2680 0000 5953 3989



First-Class Mail
Postage & Fees Paid
USPS
Permit No. G-10

9590 9402 3381 7227 2758 16

United States
Postal Service

8.16.18
* Sender: Please print your name, address, and ZIP+4® in this box*

Earl E. DeBrine, Jr., Esq.
MODRAIL SPERLING
P.O. Box 2168
Albuquerque, NM 87103-2168

R-5

SENDER: COMPLETE THIS SECTION

- Complete items 1, 2, and 3.
- Print your name and address on the reverse so that we can return the card to you.
- Attach this card to the back of the mailpiece, or on the front if space permits.

1. Article Addressed to:

S.N.S. Oil & Gas Properties
P.O. Box 2234
Ardmore, Oklahoma 73402



9590 9402 3381 7227 2758 16

2. Article Number (Transfer from service label)

7017 2680 0000 5953 3996

COMPLETE THIS SECTION ON DELIVERY

A. Signature

[Signature]

☒ Agent
☐ Addressee

B. Received by (Printed Name)

Dann Pierson

C. Date of Delivery

AUG 13 2018

**D. Is delivery address different from item 1? ☐ Yes
If YES, enter delivery address below: ☒ No**

3. Service Type

- ☐ Adult Signature
- ☐ Adult Signature Restricted Delivery
- ☒ Certified Mail®
- ☐ Certified Mail Restricted Delivery
- ☐ Collect on Delivery
- ☐ Collect on Delivery Restricted Delivery
- ☐ Insured Mail
- ☐ Insured Mail Restricted Delivery (over \$500)

- ☐ Priority Mail Express®
- ☐ Registered Mail™
- ☐ Registered Mail Restricted Delivery
- ☒ Return Receipt for Merchandise
- ☐ Signature Confirmation™
- ☐ Signature Confirmation Restricted Delivery

PS Form 3811, July 2015 PSN 7530-02-000-9053

Domestic Return Receipt

**U.S. Postal Service™
CERTIFIED MAIL® RECEIPT
Domestic Mail Only**

For delivery information, visit our website at www.usps.com

OFFICIAL USE

Certified Mail Fee

\$ 6.88

Extra Services & Fees (check box, add fee as appropriate)

- ☐ Return Receipt (hardcopy) \$
- ☐ Return Receipt (electronic) \$
- ☐ Certified Mail Restricted Delivery \$
- ☐ Adult Signature Required \$
- ☐ Adult Signature Restricted Delivery \$

Postage

7017 2680 0000 5953 3996

S.N.S. Oil & Gas Properties
P.O. Box 2234
Ardmore, Oklahoma 73402

Postmark
Here

PS Form 3800, April 2015 PSN 7530-02-000-9047

See Reverse for Instructions

USPS TRACKING #

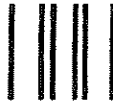
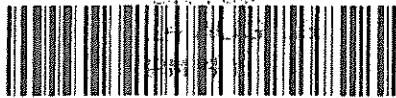

First-Class Mail
Postage & Fees Paid
USPS
Permit No. G-10

9590 9402 3381 7227 2758 09

United States
Postal Service

• Sender: Please print your name, address, and ZIP+4® in this box*

Earl E. DeBrine, Jr., Esq.
MODRALL SPERLING
P.O. Box 2168
Albuquerque, NM 87103-2168

17-18
Rd



SENDER: COMPLETE THIS SECTION

- Complete items 1, 2, and 3.
- Print your name and address on the reverse so that we can return the card to you.
- Attach this card to the back of the mailpiece, or on the front if space permits.

1. Article Addressed to:

Weimer, Inc.
3020 Prestonwood Drive
Plano, Texas 75093



9590 9402 3381 7227 2758 09

2. Article Number (Transfer from service label)

7017 2680 0000 5953 4009

COMPLETE THIS SECTION ON DELIVERY

A. Signature

X *[Signature]*

☐ Agent☐ Addressee

B. Received by (Printed Name)

C. Date of Delivery

D. Is delivery address different from item 1? ☐ Yes
If YES, enter delivery address below: ☐ No

3. Service Type

☐ Adult Signature☐ Adult Signature Restricted Delivery☒ Certified Mail®☐ Certified Mail Restricted Delivery☐ Collect on Delivery☐ Collect on Delivery Restricted Delivery☐ Insured Mail☐ Insured Mail Restricted Delivery (over \$500)☐ Priority Mail Express®☐ Registered Mail™☐ Registered Mail Restricted Delivery☒ Return Receipt for Merchandise☐ Signature Confirmation™☐ Signature Confirmation Restricted Delivery

PS Form 3811, July 2015 PSN 7530-02-000-9053

Domestic Return Receipt

U.S. Postal Service™
CERTIFIED MAIL® RECEIPT
Domestic Mail Only

For delivery information, visit our website at www.usps.com

OFFICIAL USE

Certified Mail Fee

6.88

Extra Services & Fees (check box, add fee as appropriate)

☐ Return Receipt (hardcopy)☐ Return Receipt (electronic)☐ Certified Mail Restricted Delivery☐ Adult Signature Required☐ Adult Signature Restricted Delivery

Postage

\$

To

\$

To

\$

To

\$

To

\$

To

Weimer, Inc.
3020 Prestonwood Drive
Plano, Texas 75093

Postmark
Here

PS Form 3800, April 2015 PSN 7530-02-000-9047

See Reverse for Instructions

USPS TRACKING #

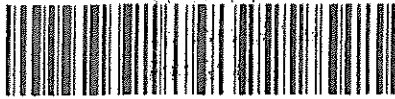

First-Class Mail
Postage & Fees Paid
USPS
Permit No. G-10

9590 9402 3381 7227 2757 93

8-15-18

United States
Postal Service

• Sender: Please print your name, address, and ZIP+4® in this box.

Earl E. DeBrine, Jr., Esq.
MODRALL SPERLING
P.O. Box 2168
Albuquerque, NM 87103-2168

R05

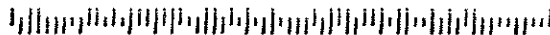

SENDER: COMPLETE THIS SECTION

- Complete items 1, 2, and 3.
- Print your name and address on the reverse so that we can return the card to you.
- Attach this card to the back of the mailpiece, or on the front if space permits.

1. Article Addressed to:

Lucinda Loveless
P.O. Box 8
Hondo, New Mexico 88336



9590 9402 3381 7227 2757 93

2. Article Number (Transfer from service label)

7017 2680 0000 5953 4016

COMPLETE THIS SECTION ON DELIVERY

A. Signature

X *Gerardo Medina*

☒ Agent
☐ Addressee

B. Received by (Printed Name)

Gerardo Medina

C. Date of Delivery

8/13/18

D. Is delivery address different from item 1? ☐ Yes
If YES, enter delivery address below: ☐ No

3. Service Type

- | | |
|--|---|
| <input type="checkbox"/> Adult Signature | <input type="checkbox"/> Priority Mail Express® |
| <input type="checkbox"/> Adult Signature Restricted Delivery | <input type="checkbox"/> Registered Mail™ |
| <input checked="" type="checkbox"/> Certified Mail® | <input type="checkbox"/> Registered Mail Restricted Delivery |
| <input type="checkbox"/> Certified Mail Restricted Delivery | <input checked="" type="checkbox"/> Return Receipt for Merchandise |
| <input type="checkbox"/> Collect on Delivery | <input type="checkbox"/> Signature Confirmation™ |
| <input type="checkbox"/> Collect on Delivery Restricted Delivery | <input type="checkbox"/> Signature Confirmation Restricted Delivery |
| <input type="checkbox"/> Insured Mail | |
| <input type="checkbox"/> Insured Mail Restricted Delivery (over \$500) | |

PS Form 3811, July 2015 PSN 7530-02-000-9053

Domestic Return Receipt

U.S. Postal Service™
CERTIFIED MAIL® RECEIPT
Domestic Mail Only

For delivery information, visit our website at www.usps.com®

OFFICIAL USE

Certified Mail Fee	\$ 6.88
Extra Services & Fees (check box, add fee as appropriate)	
<input type="checkbox"/> Return Receipt (hardcopy)	\$
<input type="checkbox"/> Return Receipt (electronic)	\$
<input type="checkbox"/> Certified Mail Restricted Delivery	\$
<input type="checkbox"/> Adult Signature Required	\$
<input type="checkbox"/> Adult Signature Restricted Delivery	\$

Postage

\$
Total

\$
Sent to

Street
City, S

City, S

Lucinda Loveless
P.O. Box 8
Hondo, New Mexico 88336

Postmark
Here

PS Form 3800, April 2015 PSN 7530-02-000-9047

See Reverse for Instructions

7017 2680 0000 5953 4016

USPS TRACKING #

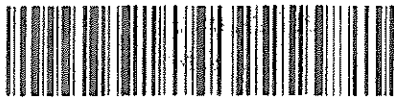

9590 9402 3381 7227 2757 86



First-Class Mail
Postage & Fees Paid
USPS
Permit No. G-10

United States
Postal Service

• Sender: Please print your name, address, and ZIP+4® in this box*

Earl E. DeBrine, Jr., Esq.
MODRALL SPERLING
P.O. Box 2168
Albuquerque, NM 87103-2168

Rd5



SENDER: COMPLETE THIS SECTION

- Complete items 1, 2, and 3.
- Print your name and address on the reverse so that we can return the card to you.
- Attach this card to the back of the mailpiece, or on the front if space permits.

1. Article Addressed to:

Lucinda Loveless, Trustee of the
Lucinda Loveless Revocable Trust
P.O. Box 8
Hondo, New Mexico 88336



9590 9402 3381 7227 2757 86

2. Article Number (Transfer from service label)

7017 2680 0000 5953 4023

PS Form 3811, July 2015 PSN 7530-02-000-9053

COMPLETE THIS SECTION ON DELIVERY

A. Signature

Gerardo Medina ☒ Agent ☐ Addressee

B. Received by (Printed Name)

Gerardo Medina

C. Date of Delivery

8/13/18

D. Is delivery address different from item 1? ☐ Yes
If YES, enter delivery address below: ☐ No

3. Service Type

- ☐ Adult Signature
- ☐ Adult Signature Restricted Delivery
- ☒ Certified Mail®
- ☐ Certified Mail Restricted Delivery
- ☐ Collect on Delivery
- ☐ Collect on Delivery Restricted Delivery
- ☐ Insured Mail
- ☐ Insured Mail Restricted Delivery (over \$500)

- ☐ Priority Mail Express®
- ☐ Registered Mail™
- ☐ Registered Mail Restricted Delivery
- ☒ Return Receipt for Merchandise
- ☐ Signature Confirmation™
- ☐ Signature Confirmation Restricted Delivery

Domestic Return Receipt

U.S. Postal Service™
CERTIFIED MAIL® RECEIPT
Domestic Mail Only

For delivery information, visit our website at www.usps.com

OFFICIAL USE

Certified Mail Fee

6.88

Extra Services & Fees (check box, add fee as appropriate)

- ☐ Return Receipt (hardcopy) \$
- ☐ Return Receipt (electronic) \$
- ☐ Certified Mail Restricted Delivery \$
- ☐ Adult Signature Required \$
- ☐ Adult Signature Restricted Delivery \$

Postage

\$

Tr

\$

\$

\$

\$

\$

\$

\$

\$

\$

\$

\$

\$

\$

\$

Lucinda Loveless, Trustee of the
Lucinda Loveless Revocable Trust
P.O. Box 8
Hondo, New Mexico 88336

Postmark
Here

PS Form 3800, April 2015 PSN 7530-02-000-9047

See reverse for instructions

USPS TRACKING#

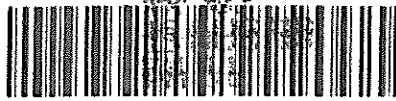

First-Class Mail
Postage & Fees Paid
USPS
Permit No. G-10

9590 9402 3381 7227 2757 62

8-21-18

United States
Postal Service

* Sender: Please print your name, address, and ZIP+4® in this box*

Earl E. DeBrine, Jr., Esq.
MODRALL SPERLING
P.O. Box 2168
Albuquerque, NM 87103-2168

R-5



SENDER: COMPLETE THIS SECTION

- Complete items 1, 2, and 3.
- Print your name and address on the reverse so that we can return the card to you.
- Attach this card to the back of the mailpiece, or on the front if space permits.

1. Article Addressed to:

Ameredev New Mexico LLC
5707 Southwest Parkway
Bldg. 1, Ste. 275
Austin, Texas 78735



9590 9402 3381 7227 2757 62

2. Article Number (Transfer from service label)

7017 2680 0000 5953 4047

PS Form 3811, July 2015 PSN 7530-02-000-9053

COMPLETE THIS SECTION ON DELIVERY

A. Signature

X *Kaia Adams* ☐ Agent
☐ Addressee

B. Received by (Printed Name)

Kaia Adams

C. Date of Delivery

8-13

D. Is delivery address different from item 1? ☐ Yes
If YES, enter delivery address below: ☐ No

3. Service Type

- ☐ Adult Signature
- ☐ Adult Signature Restricted Delivery
- ☒ Certified Mail®
- ☐ Certified Mail Restricted Delivery
- ☐ Collect on Delivery
- ☐ Collect on Delivery Restricted Delivery
- ☐ Insured Mail
- ☐ Insured Mail Restricted Delivery over \$500
- ☐ Priority Mail Express®
- ☐ Registered Mail™
- ☐ Registered Mail Restricted Delivery
- ☒ Return Receipt for Merchandise
- ☐ Signature Confirmation™
- ☐ Signature Confirmation Restricted Delivery

Domestic

U.S. Postal Service™
CERTIFIED MAIL® RECEIPT
Domestic Mail Only

For delivery information, visit our website at www.usps.com®

OFFICIAL USE

Certified Mail Fee

\$ 6.88

Extra Services & Fees (check box, add fee as appropriate)

- ☐ Return Receipt (hardcopy) \$
- ☐ Return Receipt (electronic) \$
- ☐ Certified Mail Restricted Delivery \$
- ☐ Adult Signature Required \$
- ☐ Adult Signature Restricted Delivery \$

Postage

\$

Total

\$

Sent

Street

City

Ameredev New Mexico LLC
5707 Southwest Parkway
Bldg. 1, Ste. 275
Austin, Texas 78735

Postmark
Here

PS Form 3800, April 2012 PSN 7530-02-000-9047

See reverse for instructions

7017 2680 0000 5953 4047

USPS TRACKING#

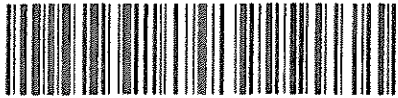

9590 9402 3381 7227 2757 55



First-Class Mail
Postage & Fees Paid
USPS
Permit No. G-10

13 AUG 2018 14:41

United States
Postal Service

• Sender: Please print your name, address, and ZIP+4® in this box •

Earl E. DeBrine, Jr., Esq.
MODRAIL SPERLING
P.O. Box 2168
Albuquerque, NM 87103-2168

R/S

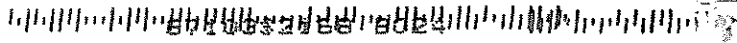

SENDER: COMPLETE THIS SECTION

- Complete items 1, 2, and 3.
- Print your name and address on the reverse so that we can return the card to you.
- Attach this card to the back of the mailpiece, or on the front if space permits.

1. Article Addressed to:

Scott Miller a/k/a Scott Bolanz Miller
2626 Myrtle Springs, Spt. 100
Dallas, Texas 75220-2515



9590 9402 3381 7227 2757 55

2. Article Number (Transfer from service label)

7017 2680 0000 5953 4054

COMPLETE THIS SECTION ON DELIVERY

A. Signature

Scott Miller

☒ Agent

☐ Addressee

B. Received by (Printed Name)

Scott Miller

C. Date of Delivery

8/13/18

D. Is delivery address different from item 1? ☐ Yes
If YES, enter delivery address below: ☒ No

3. Service Type

- ☐ Adult Signature
- ☐ Adult Signature Restricted Delivery
- ☒ Certified Mail®
- ☐ Certified Mail Restricted Delivery
- ☐ Collect on Delivery
- ☐ Collect on Delivery Restricted Delivery
- ☐ Insured Mail
- ☐ Insured Mail Restricted Delivery (over \$500)

- ☐ Priority Mail Express®
- ☐ Registered Mail™
- ☐ Registered Mail Restricted Delivery
- ☒ Return Receipt for Merchandise
- ☐ Signature Confirmation™
- ☐ Signature Confirmation Restricted Delivery

PS Form 3811, July 2015 PSN 7530-02-000-9053

Domestic Return Receipt

U.S. Postal Service™
CERTIFIED MAIL® RECEIPT
Domestic Mail Only

For delivery information, visit our website at www.usps.com

OFFICIAL USE

Certified Mail Fee

6.88

\$

Extra Services & Fees (check box, add fee as appropriate)

- ☐ Return Receipt (hardcopy) \$
- ☐ Return Receipt (electronic) \$
- ☐ Certified Mail Restricted Delivery \$
- ☐ Adult Signature Required \$
- ☐ Adult Signature Restricted Delivery \$

Postage

\$

Total

\$

Sent

Street

City

State

ZIP+4

Scott Miller a/k/a Scott Bolanz Miller
2626 Myrtle Springs, Spt. 100
Dallas, Texas 75220-2515

Postmark
Here

7017 2680 0000 5953 4054

PS Form 3811, July 2015 PSN 7530-02-000-9053

USPS TRACKING#



9590 9402 3381 7227 2757 48



First-Class Mail
Postage & Fees Paid
USPS
Permit No. G-10

United States
Postal Service

• Sender: Please print your name, address, and ZIP+4® in this box•

Earl E. DeBrinc, Jr., Esq.
MODRALL SPERLING
P.O. Box 2168
Albuquerque, NM 87103-2168

R-5



SENDER: COMPLETE THIS SECTION

- Complete items 1, 2, and 3.
- Print your name and address on the reverse so that we can return the card to you.
- Attach this card to the back of the mailpiece, or on the front if space permits.

1. Article Addressed to:

Scott Bolanz Miller
2626 Myrtle Springs, Apt. 100
Dallas, Texas 75220-2515



9590 9402 3381 7227 2757 48

2. Article Number (Transfer from service label)

7017 2680 0000 5953 4061

COMPLETE THIS SECTION ON DELIVERY

A. Signature

X *Sara Harris*

Agent

☐ Addressee

B. Received by (Printed Name)

Sara Harris

C. Date of Delivery

8/13/18

D. Is delivery address different from item 1? ☐ Yes
If YES, enter delivery address below: ☒ No

3. Service Type

- ☐ Adult Signature
- ☐ Adult Signature Restricted Delivery
- ☒ Certified Mail®
- ☐ Certified Mail Restricted Delivery
- ☐ Collect on Delivery
- ☐ Collect on Delivery Restricted Delivery
- ☐ Registered Mail
- ☐ Registered Mail Restricted Delivery
- ☒ Return Receipt for Merchandise
- ☐ Signature Confirmation™
- ☐ Signature Confirmation Restricted Delivery

- ☐ Priority Mail Express®
- ☐ Registered Mail™
- ☐ Registered Mail Restricted Delivery
- ☒ Return Receipt for Merchandise
- ☐ Signature Confirmation™
- ☐ Signature Confirmation Restricted Delivery

PS Form 3811, July 2015 PSN 7530-02-000-9053

Domestic Return Receipt

U.S. Postal Service™
CERTIFIED MAIL® RECEIPT
Domestic Mail Only

For delivery information, visit our website at www.usps.com

OFFICIAL USE

Certified Mail Fee

\$ 6.88

Extra Services & Fees (check box, add fee as appropriate)

- ☐ Return Receipt (hardcopy) \$
- ☐ Return Receipt (electronic) \$
- ☐ Certified Mail Restricted Delivery \$
- ☐ Adult Signature Required \$
- ☐ Adult Signature Restricted Delivery \$

Postage

Postmark
Here

Scott Bolanz Miller
2626 Myrtle Springs, Apt. 100
Dallas, Texas 75220-2515

See Reverse for Instructions

USPS TRACKING #

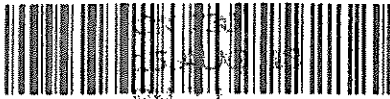

9590 9402 3381 7227 2757 00

First-Class Mail
Postage & Fees Paid
USPS
Permit No. G-10

United States
Postal Service

* Sender: Please print your name, address, and ZIP+4® in this box*

Earl E. DeBrine, Jr., Esq.
MODRALL SPERLING
P.O. Box 2168
Albuquerque, NM 87103-2168

8-21-18

R25



SENDER: COMPLETE THIS SECTION

- Complete items 1, 2, and 3.
- Print your name and address on the reverse so that we can return the card to you.
- Attach this card to the back of the mailpiece, or on the front if space permits.

1. Article Addressed to:

Justin McKelvy Miller
4409 San Carlos Street
Dallas, Texas 75205



9590 9402 3381 7227 2757 00

2. Article Number (Transfer from service label)

7017 2680 0000 5953 4108

COMPLETE THIS SECTION ON DELIVERY

A. Signature

X

☐ Agent☐ Addressee

B. Received by (Printed Name)

Justin Miller

C. Date of Delivery

8.5.18

D. Is delivery address different from item 1? ☐ Yes
If YES, enter delivery address below: ☒ No

3. Service Type

- ☐ Adult Signature
- ☐ Adult Signature Restricted Delivery
- ☒ Certified Mail®
- ☐ Certified Mail Restricted Delivery
- ☐ Collect on Delivery
- ☐ Collect on Delivery Restricted Delivery
- ☐ Insured Mail
- ☐ Insured Mail Restricted Delivery (over \$500)

- ☐ Priority Mail Express®
- ☐ Registered Mail™
- ☐ Registered Mail Restricted Delivery
- ☒ Return Receipt for Merchandise
- ☐ Signature Confirmation™
- ☐ Signature Confirmation Restricted Delivery

PS Form 3811, July 2015 PSN 7530-02-000-9053

Domestic Return Receipt

U.S. Postal Service™
CERTIFIED MAIL® RECEIPT
Domestic Mail Only

For delivery information, visit our website at www.usps.com

OFFICIAL USE

Certified Mail Fee

\$ 6.88

Extra Services & Fees (check box, add fee as appropriate)

- ☐ Return Receipt (hardcopy) \$
- ☐ Return Receipt (electronic) \$
- ☐ Certified Mail Restricted Delivery \$
- ☐ Adult Signature Required \$
- ☐ Adult Signature Restricted Delivery \$

Postage

\$

To

\$

G

S

S

C

P

Justin McKelvy Miller
4409 San Carlos Street
Dallas, Texas 75205

Postmark
Here

AUG - 1 2018

Instructions

7017 2680 0000 5953 4108

USPS Tracking®

[FAQs > \(http://faq.usps.com/?articleId=220900\)](http://faq.usps.com/?articleId=220900)

Track Another Package +

Tracking Number: 70172680000059534115
[Remove X](#)

Your package is moving within the USPS network and is on track to be delivered to its final destination. It is currently in transit to the next facility.

In-Transit

September 4, 2018
In Transit to Next Facility

Text & Email Updates

Tracking History

September 4, 2018

In Transit to Next Facility

Your package is moving within the USPS network and is on track to be delivered to its final destination. It is currently in transit to the next facility.

September 3, 2018, 2:50 pm

Departed USPS Facility

ALBUQUERQUE, NM 87101

September 3, 2018, 1:47 pm

Arrived at USPS Facility

ALBUQUERQUE, NM 87101

U.S. Postal Service™ CERTIFIED MAIL® RECEIPT Domestic Mail Only	
For delivery information, visit our website at www.usps.com ®	
OFFICIAL USE	
Certified Mail Fee \$ 6.88	
Extra Services & Fees (check box, add fee as appropriate)	
<input type="checkbox"/> Return Receipt (hardcopy)	\$ _____
<input type="checkbox"/> Return Receipt (electronic)	\$ _____
<input type="checkbox"/> Certified Mail Restricted Delivery	\$ _____
<input type="checkbox"/> Adult Signature Required	\$ _____
<input type="checkbox"/> Adult Signature Restricted Delivery	\$ _____
Postage	\$ _____
Total \$	\$ _____
Sent To:	Nancy Peacock Mackey
Street:	4818 S. Zunis Avenue
City, St.:	Tulsa, Oklahoma 14105
PS Form 3800, April 2015 PSN 7530-02-000-9047 See Reverse for Instructions	

September 1, 2018, 5:03 pm

Departed USPS Regional Facility
OKLAHOMA CITY OK DISTRIBUTION CENTER

August 31, 2018, 9:54 am

Arrived at USPS Regional Facility
OKLAHOMA CITY OK DISTRIBUTION CENTER

August 29, 2018, 3:17 pm

Unclaimed/Being Returned to Sender
TULSA, OK 74105

Reminder to Schedule Redelivery of your item

August 13, 2018, 11:29 am

Notice Left (No Authorized Recipient Available)
TULSA, OK 74105

August 11, 2018, 9:27 am

Delivery Attempted - No Access to Delivery Location
TULSA, OK 74105

August 11, 2018, 6:28 am

Arrived at Unit
TULSA, OK 74136

August 11, 2018, 1:01 am

Departed USPS Regional Facility
TULSA OK DISTRIBUTION CENTER

August 10, 2018, 11:19 am

Arrived at USPS Regional Facility
TULSA OK DISTRIBUTION CENTER

August 8, 2018, 9:55 pm

Departed USPS Facility
ALBUQUERQUE, NM 87101

9/4/2018

USPS.com® - USPS Tracking® Results

August 8, 2018, 9:29 pm
Arrived at USPS Facility
ALBUQUERQUE, NM 87101

Product Information

7017 2680 0000 5953 4092

U.S. Postal Service™ CERTIFIED MAIL® RECEIPT Domestic Mail Only	
For delivery information, visit our website at www.usps.com	
OFFICIAL USE	
Certified Mail Fee	\$ 6.85
Extra Services & Fees (check box, add fee as appropriate)	
<input type="checkbox"/> Return Receipt (hardcopy)	\$
<input type="checkbox"/> Return Receipt (electronic)	\$
<input type="checkbox"/> Certified Mail Restricted Delivery	\$
<input type="checkbox"/> Adult Signature Required	\$
<input type="checkbox"/> Adult Signature Restricted Delivery	\$
Postage	\$
Wesley Merrick Miller 300 Falcon Ridge Aledo, Texas 76008	
Postmark Here	
or Instructions	

Tracking Number: 70172680000059534092

Remove X

Your package is moving within the USPS network and is on track to be delivered to its final destination. It is currently in transit to the next facility.

In-Transit

September 4, 2018
In Transit to Next Facility

Get Updates ✓

Text & Email Updates

Tracking History

September 4, 2018

In Transit to Next Facility

Your package is moving within the USPS network and is on track to be delivered to its final destination. It is currently in transit to the next facility.

September 3, 2018, 6:16 pm

Departed USPS Facility

ALBUQUERQUE, NM 87101

September 1, 2018, 9:33 pm

Arrived at USPS Facility
ALBUQUERQUE, NM 87101

August 30, 2018, 12:19 pm

Arrived at USPS Regional Facility
COPPELL TX DISTRIBUTION CENTER

August 27, 2018, 1:18 pm

Unclaimed/Being Returned to Sender
ALEDO, TX 76008

Reminder to Schedule Redelivery of your item

August 11, 2018, 2:31 pm

Notice Left (No Authorized Recipient Available)
ALEDO, TX 76008

August 11, 2018, 7:57 am

Out for Delivery
ALEDO, TX 76008

August 11, 2018, 7:47 am

Sorting Complete
ALEDO, TX 76008

August 11, 2018, 5:16 am

Arrived at Unit
ALEDO, TX 76008

August 11, 2018, 1:23 am

Departed USPS Regional Facility
FORT WORTH TX DISTRIBUTION CENTER

August 10, 2018, 10:28 am

Arrived at USPS Regional Facility
FORT WORTH TX DISTRIBUTION CENTER

August 8, 2018, 9:55 pm
Departed USPS Facility
ALBUQUERQUE, NM 87101

August 8, 2018, 9:29 pm
Arrived at USPS Facility
ALBUQUERQUE, NM 87101

Product Information

7017 2680 0000 5953 4085

U.S. Postal Service™ CERTIFIED MAIL® RECEIPT Domestic Mail Only	
For delivery information, visit our website at www.usps.com ®	
OFFICIAL USE	
Certified Mail Fee	\$ 6.88
Extra Services & Fees (check box, add fee as appropriate)	
<input type="checkbox"/> Return Receipt (hardcopy)	\$
<input type="checkbox"/> Return Receipt (electronic)	\$
<input type="checkbox"/> Certified Mail Restricted Delivery	\$
<input type="checkbox"/> Adult Signature Required	\$
<input type="checkbox"/> Adult Signature Restricted Delivery	\$
Postage	
\$	
Total	\$
Sent	Andrea M. Bunnett
Street	4326 Glenwick Lane
City	Dallas, Texas 75205
PS Form 3800, April 2015 PSN 7530-02-000-9001 Instructions	

Postmark Here

Tracking Number: 70172680000059534085

Remove X

Your package is moving within the USPS network and is on track to be delivered to its final destination. It is currently in transit to the next facility.

In-Transit

August 13, 2018
In Transit to Next Facility

Get Updates ▼

Text & Email Updates ▼

Tracking History ^

August 13, 2018
In Transit to Next Facility

9/4/2018

USPS.com® - USPS Tracking® Results

Your package is moving within the USPS network and is on track to be delivered to its final destination. It is currently in transit to the next facility.

August 10, 2018, 9:59 pm

Departed USPS Regional Facility
DALLAS TX DISTRIBUTION CENTER

August 10, 2018, 11:06 am

Arrived at USPS Regional Facility
DALLAS TX DISTRIBUTION CENTER

August 8, 2018, 9:55 pm

Departed USPS Facility
ALBUQUERQUE, NM 87101

August 8, 2018, 9:29 pm

Arrived at USPS Facility
ALBUQUERQUE, NM 87101

Product Information

U.S. Postal Service™ CERTIFIED MAIL® RECEIPT Domestic Mail Only	
For delivery information, visit our website at www.usps.com ®	
OFFICIAL USE	
Certified Mail Fee \$ 6.88	
Extra Services & Fees (check box, add fee as appropriate)	
<input type="checkbox"/> Return Receipt (hardcopy)	\$ _____
<input type="checkbox"/> Return Receipt (electronic)	\$ _____
<input type="checkbox"/> Certified Mail Restricted Delivery	\$ _____
<input type="checkbox"/> Adult Signature Required	\$ _____
<input type="checkbox"/> Adult Signature Restricted Delivery	\$ _____
Postage	\$ _____
Andrea Miller Bunnett 4326 Glenwick Lane Dallas, Texas 75205	
for Instructions	

8102 Here

Tracking Number: 70172680000059534078

Remove X

Your package is moving within the USPS network and is on track to be delivered to its final destination. It is currently in transit to the next facility.

In-Transit

August 13, 2018

In Transit to Next Facility

[Get Updates](#) ▼

Text & Email Updates ▼

Tracking History ^**August 13, 2018**

In Transit to Next Facility

Your package is moving within the USPS network and is on track to be delivered to its final destination. It is currently in transit to the next facility.

August 10, 2018, 9:59 pm

Departed USPS Regional Facility

DALLAS TX DISTRIBUTION CENTER

August 10, 2018, 11:06 am

Arrived at USPS Regional Facility

DALLAS TX DISTRIBUTION CENTER

August 8, 2018, 9:55 pm

Departed USPS Facility

ALBUQUERQUE, NM 87101

August 8, 2018, 9:29 pm

Arrived at USPS Facility

ALBUQUERQUE, NM 87101

Product Information ▼[See Less](#) ^

Can't find what you're looking for?

Go to our FAQs section to find answers to your tracking questions.

FAQs (<http://faq.usps.com/?articleId=220900>)

The easiest tracking number is the one you don't have to know.

With Informed Delivery®, you never have to type in another tracking number. Sign up to:

- See images* of incoming mail.
- Automatically track the packages you're expecting.
- Set up email and text alerts so you don't need to enter tracking numbers.
- Enter USPS Delivery Instructions™ for your mail carrier.

Sign Up

([https://reg.usps.com/entreg/RegistrationAction_input?](https://reg.usps.com/entreg/RegistrationAction_input?app=UspsTools&appURL=https%3A%2F%2Ftools.usps.com%2Fgo)

***NOTE: Black and white (grayscale) images show the outside, front of letter-sized envelopes and mailpieces that are processed through USPS automated equipment.**