

**STATE OF NEW MEXICO
ENERGY, MINERALS AND NATURAL RESOURCES DEPARTMENT
OIL CONSERVATION DIVISION**

**APPLICATION OF MEWBOURNE OIL
COMPANY FOR COMPULSORY POOLING,
LEA COUNTY, NEW MEXICO.**

Case No. 16392

AFFIDAVIT OF NOTICE

COUNTY OF SANTA FE)
) ss.
STATE OF NEW MEXICO)

James Bruce, being duly sworn upon his oath, deposes and states:

1. I am over the age of 18, and have personal knowledge of the matters stated herein.
2. I am an attorney for Mewbourne Oil Company.
3. Mewbourne Oil Company has conducted a good faith, diligent effort to find the names and correct addresses of the interest owners entitled to receive notice of the application filed herein.
4. Notice of the application was provided to the interest owners, at their correct addresses, by certified mail. Copies of the notice letter and certified return receipts are attached hereto as Attachment A.
5. Applicant has complied with the notice provisions of Division Regulations.

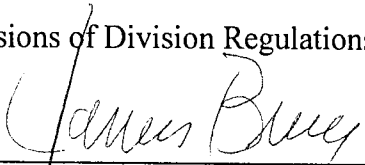

James Bruce

SUBSCRIBED AND SWORN TO before me this 9th day of January, 2019 by James Bruce.

My Commission Expires

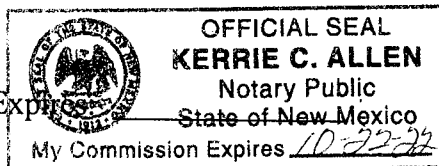

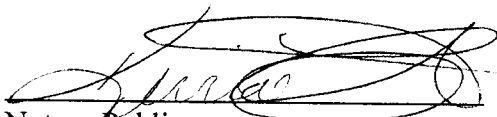

Notary Public

EXHIBIT

A

JAMES BRUCE
ATTORNEY AT LAW

POST OFFICE BOX 1056
SANTA FE, NEW MEXICO 87504

369 MONTEZUMA, NO. 213
SANTA FE, NEW MEXICO 87501

(505) 982-2043 (Phone)
(505) 660-6612 (Cell)
(505) 982-2151 (Fax)

jamesbruc@aol.com

December 19, 2018

CERTIFIED MAIL

To: Persons on Exhibit A

Ladies and gentlemen:

Enclosed is a copy of an application for compulsory pooling, filed with the New Mexico Oil Conservation Division by Mewbourne Oil Company, regarding a Bone Spring well in the W/2E/2 of Section 16 and the W/2SE/4 of Section 9, Township 20 South, Range 35 East, N.M.P.M., Lea County, New Mexico.

This matter is set for hearing at 8:15 a.m. on Thursday, January 10, 2019, in Porter Hall at the Division's offices at 1220 South St. Francis Drive, Santa Fe, New Mexico 87505. You are not required to attend this hearing, but as an owner of an interest that may be affected by this application, you may appear and present testimony. Failure to appear at that time and become a party of record will preclude you from contesting the matter at a later date.

A party appearing in a Division case is required by Division Regulations to file a Pre-Hearing Statement no later than Thursday, January 3, 2019. This statement must be filed with the Division's Santa Fe office at the above address, and should include: The names of the party and its attorney; a concise statement of the case; the names of the witnesses the party will call to testify at the hearing; the approximate time the party will need to present its case; and identification of any procedural matters that need to be resolved prior to the hearing. The Pre-Hearing Statement must also be provided to the undersigned.

Very truly yours,

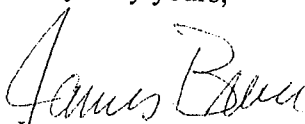
James Bruce

Attorney for Mewbourne Oil Company

ATTACHMENT **A**

Exhibit A

Caza Petroleum, LLC
Four Greenspoint Place, Suite 1430
16945 Northchase Drive
Houston, Texas 77060

Attention: John E. Brown

7018 1130 0001 5003 4189

**U.S. Postal Service™
CERTIFIED MAIL® RECEIPT**
Domestic Mail Only

For delivery information, visit our website at www.usps.com®.

Certified Mail Fee \$
Extra Services & Fees (check box, add fee as appropriate)
☐ Return Receipt (hardcopy) \$
☐ Return Receipt (electronic) \$
☐ Certified Mail Restricted Delivery \$
☐ Adult Signature Required \$
☐ Adult Signature Restricted Delivery \$

Postmark
Here

Postage \$
Total Postage and Fee \$
Sent To Caza Petroleum, LLC
Four Greenspoint Place, Suite 1430
16945 Northchase Drive
Houston, Texas 77060
Street and Apt. No.,
City, State, ZIP+4®

PS Form 3800, April 2015 PSN 7530-02-000-9047 See Reverse for Instructions

SENDER: COMPLETE THIS SECTION

- Complete items 1, 2, and 3.
- Print your name and address on the reverse so that we can return the card to you.
- Attach this card to the back of the mailpiece, or on the front if space permits.

1. Article Addressed to:

Caza Petroleum, LLC
Four Greenspoint Place; Suite 1430
16945 Northchase Drive
Houston, Texas 77060



9590 9402 4583 8278 4646 10

2.

7018 1130 0001 5003 4189

COMPLETE THIS SECTION ON DELIVERY

A. Signature *[Signature]* ☒ Agent ☐ Addressee
B. Received by (Printed Name) *[Signature]* C. Date of Delivery *1-2-19*
D. Is delivery address different from item 1? ☐ Yes
If YES, enter delivery address below: ☐ No

3. Service Type
☐ Adult Signature
☐ Adult Signature Restricted Delivery
☒ Certified Mail®
☐ Certified Mail Restricted Delivery
☐ Collect on Delivery
☐ Collect on Delivery Restricted Delivery
☐ Priority Mail Express®
☐ Registered Mail™
☐ Registered Mail Restricted Delivery
☐ Return Receipt for Merchandise
☐ Signature Confirmation™
☐ Signature Confirmation Restricted Delivery

PS Form 3811, July 2015 PSN 7530-02-000-9053

NO C-SC 0250

Domestic Return Receipt

District I
1625 N. French Dr., Hobbs, NM 88240
Phone: (575) 393-6161 Fax: (575) 393-0720
District II
811 S. First St., Artesia, NM 88210
Phone: (575) 748-1283 Fax: (575) 748-9720
District III
1000 Rio Brazos Road, Aztec, NM 87410
Phone: (505) 334-6178 Fax: (505) 334-6170
District IV
1220 S. St. Francis Dr., Santa Fe, NM 87505
Phone: (505) 476-3460 Fax: (505) 476-3462

State of New Mexico
Energy, Minerals & Natural Resources Department
OIL CONSERVATION DIVISION
1220 South St. Francis Dr.
Santa Fe, NM 87505

Form C-102
Revised August 1, 2011
Submit one copy to appropriate
District Office

NOV 07 2018
RECEIVED
HOBBS OCD

☐ AMENDED REPORT

WELL LOCATION AND ACREAGE DEDICATION PLAT

1 API Number 302-025-45340		2 Pool Code 49685 2424		3 Pool Name FEATHER STONE PEARL SOUTH BONE SPRING		
4 Property Code 722852		5 Property Name SAND CHUTE 9/16 B2JO FED COM			6 Well Number 1H	
7 OGRID NO. 14744		8 Operator Name MEWBOURNE OIL COMPANY			9 Elevation 3691'	

10 Surface Location									
UL or lot no.	Section	Township	Range	Lot Idn	Feet from the	North/South line	Feet From the	East/West line	County
G	9	20S	35E		2435	NORTH	2230	EAST	LEA

11 Bottom Hole Location If Different From Surface									
UL or lot no.	Section	Township	Range	Lot Idn	Feet from the	North/South line	Feet from the	East/West line	County
0	16	20S	35E		330	SOUTH	1980	EAST	LEA
12 Dedicated Acres 240	13 Joint or Infill	14 Consolidation Code	15 Order No.						

No allowable will be assigned to this completion until all interest have been consolidated or a non-standard unit has been approved by the division.

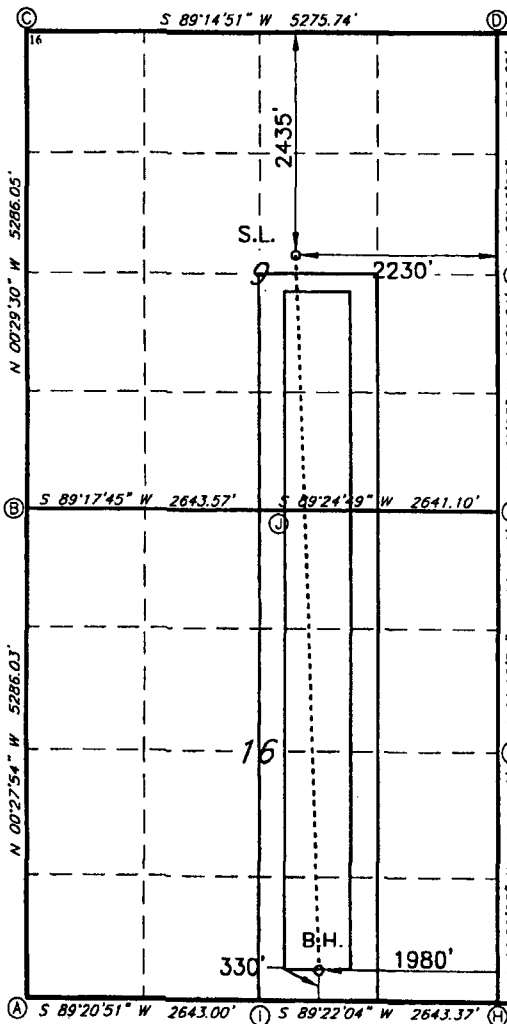

GEODETIC DATA
NAD 83 GRID - NM EAST
SURFACE LOCATION
N 578857.2 - E 810021.7
LAT: 32.5883034° N
LONG: 103.4609748° W
BOTTOM HOLE
N 571050.0 - E 810338.1
LAT: 32.5668387° N
LONG: 103.4601557° W

CORNER DATA
NAD 83 GRID - NM EAST
A: FOUND 1/2" REBAR
N 570682.7 - E 807035.6
B: CALCULATED CORNER
N 575967.3 - E 806992.7
C: FOUND BRASS CAP "1912"
N 581252.0 - E 806947.3
D: FOUND BRASS CAP "1912"
N 581321.3 - E 812221.6
E: FOUND BRASS CAP "1912"
N 578676.7 - E 812254.2
F: FOUND 3" PIPE
N 576026.8 - E 812275.8
G: FOUND BRASS CAP "1912"
N 573385.7 - E 812298.0
H: FOUND BRASS CAP "1912"
N 570741.9 - E 812320.4
I: FOUND BRASS CAP "1912"
N 570712.8 - E 809677.8
J: FOUND BRASS CAP "1912"
N 575999.8 - E 809635.5

17 OPERATOR CERTIFICATION

I hereby certify that the information contained herein is true and correct.

EXHIBIT **B**

Signature: *Bradley C Bishop* Date: **8-23-18**
Printed Name: **BRADLEY BISHOP**
E-mail Address: **BBISHOP@MEWBOURNE.COM**

18 SURVEYOR CERTIFICATION

I hereby certify that the well location shown on this plat was plotted from field notes of actual surveys made by me or under my supervision, and that the same is true and correct to the best of my belief.

5-7-18

Date of Survey

Signature and Seal of Professional Surveyor

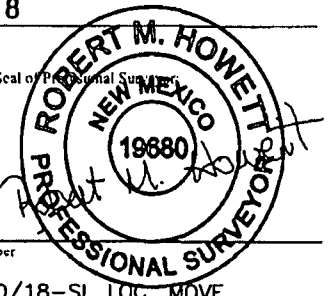

19680

Certificate Number

REV: 5/10/18-SL LOC. MOVE

RRC - Job No.: **LS1804511R**