

(b) Each quarter section in the well unit will contribute more or less equally to production from the wells.

(c) There is no faulting or other geologic impediment which will adversely affect the drilling of the subject wells.

5. KFOC sees no difference for standup or laydown wells in this area. KFOC chose standup due to our lease configuration..

6. Attachment D contains the proposed horizontal drilling plan for the well. The producing interval of the well will be orthodox, and will comply with Division setback requirements.

VERIFICATION

STATE OF OKLAHOMA)
) ss.
COUNTY OF TULSA)

Mitch Sullivan, being duly sworn upon his oath, deposes and states that: He is a geologist for Kaiser-Francis Oil Company; he is authorized to make this verification on its behalf; he has read the foregoing statement, and knows the contents thereof; and the same is true and correct to the best of his knowledge, information, and belief.



Mitch Sullivan

SUBSCRIBED AND SWORN TO before me this 13th day of November, 2018 by
Mitch Sullivan.

My Commission Expires: 2-20-21



Notary Public

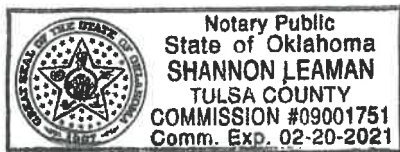

KAISER-FRANCIS OIL CO

Delaware Basin



POSTED WELL DATA

FMTOPS - TOP_WOLFCAMP[MLS] (SS) (FEET)

ATTRIBUTE MAP

Zone: HORIZONTAL_ZONE - WOLFCAMP_A IS PRESENT

Well Path

By: MLS

November 12, 2018

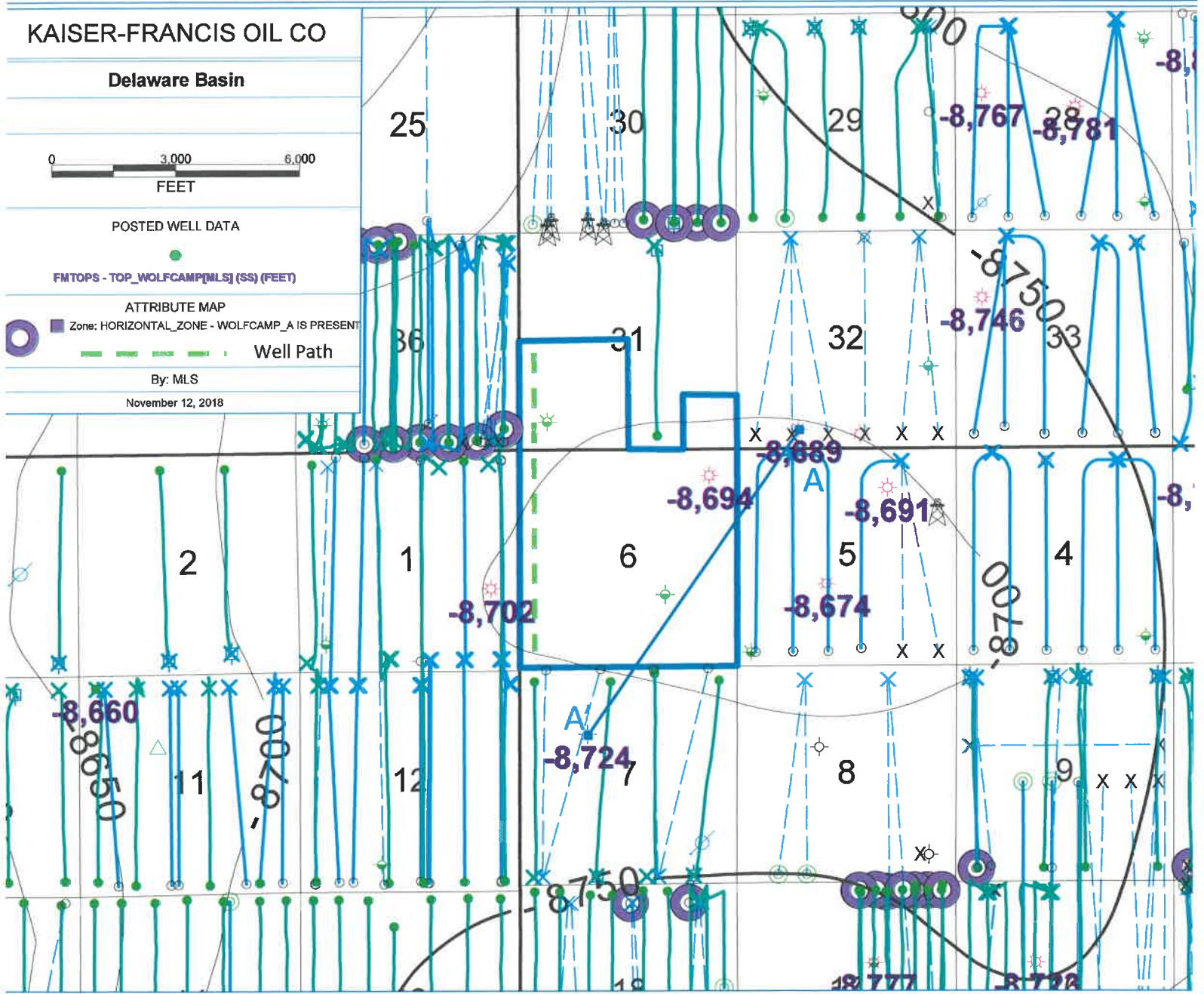

KAISER-FRANCIS OIL CO

Delaware Basin

Wolfcamp A Isopach

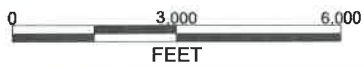

POSTED WELL DATA

WOLFCAMP_A - GROSS_ISO_WFCMPA

ATTRIBUTE MAP

Zone: HORIZONTAL_ZONE - WOLFCAMP_A IS PRESENT

Well Path

By: MLS

November 12, 2018

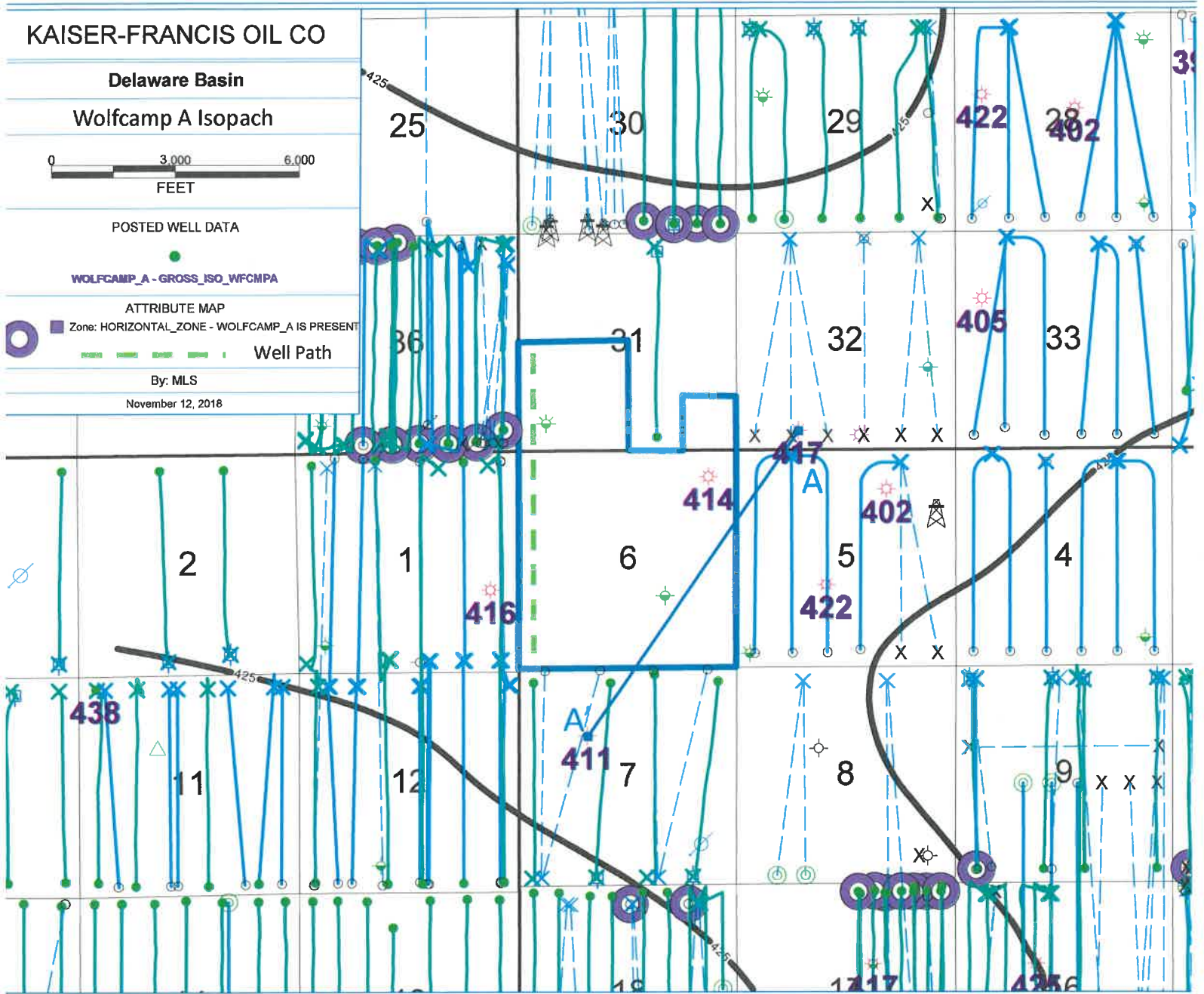

CIMAREX
RED HILLS UT

★4
30025346260000

BTA OIL PRODUCERS LLC
MESA B 8105 JV-P

★1
30025306620000

A

A'

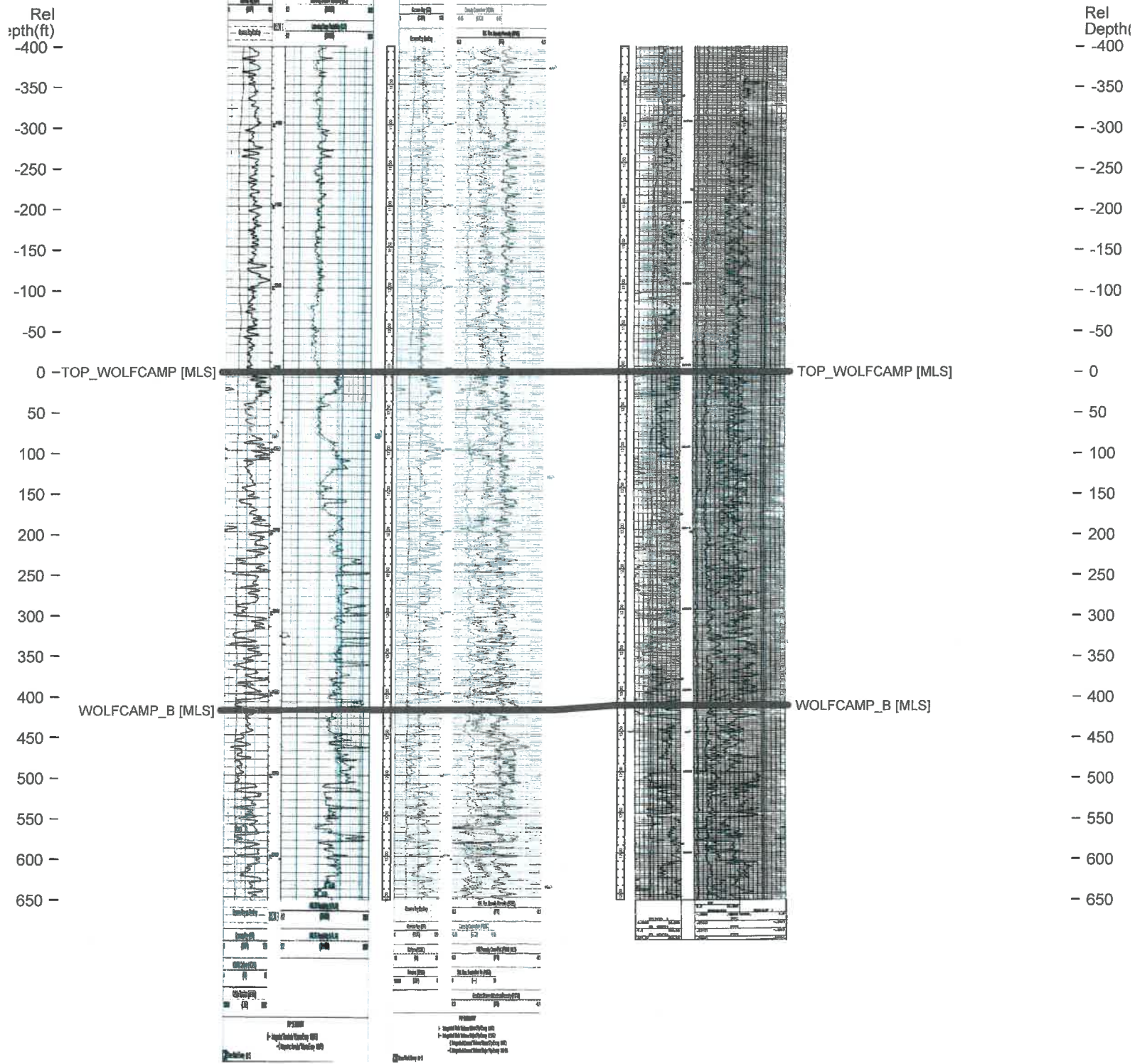

Stratigraphic Cross Section on the top of the Wolfcamp.