

STATE OF NEW MEXICO
ENERGY, MINERALS AND NATURAL RESOURCES DEPARTMENT
OIL CONSERVATION DIVISION

IN THE MATTER OF THE HEARING CALLED
BY THE OIL CONSERVATION DIVISION FOR
THE PURPOSE OF CONSIDERING:

APPLICATION OF MEWBOURNE OIL COMPANY
FOR COMPULSORY POOLING, EDDY COUNTY,
NEW MEXICO.

Case No. 16001

VERIFIED STATEMENT OF JOSHUA ANDERSON

Joshua Anderson, being duly sworn upon his oath, deposes and states:

1. I am a landman for Mewbourne Oil Company ("Mewbourne"), and have personal knowledge of the matters stated herein. I have been qualified by the Division as an expert petroleum landman.
2. Pursuant to Division Rules, the following information is submitted in support of the compulsory pooling application:
 - (a) The purpose of this application is to force a pool record title owner into the horizontal spacing unit described below, and in wells to be drilled in the unit.
 - (b) No opposition is expected because the interest owner being pooled is unlocatable.
 - (c) A plat outlining the unit being pooled is attached hereto as Attachment A. Mewbourne seeks an order approving a horizontal spacing unit in the Wolfcamp formation comprised of the W/2 of Section 36 and the SW/4 of Section 25, Township 24 South, Range 28 East, NMPM. Mewbourne further seeks the pooling of all mineral interests in the Wolfcamp formation underlying the unit. A Form C-102 is part of Attachment A. The unit will be dedicated to the (i) Fleetwood 36/25 W0ML State Com Well No. 1H, and (ii) the Fleetwood 36/25 W2ML State Com Well No. 2H. Both are horizontal wells with a first take points in the SW/4 SW/4 of Section 36 and a final take points in the NW/4 SW/4 of Section 25. The well is in the Purple Sage Wolfcamp Gas Pool, whose pool code is 98220.
 - (d) There is no depth severance in the Wolfcamp formation.
 - (e) In order to find the unlocatable parties we examined county and governmental records, and also conducted internet searches including, but not limited to, internal records, Accurant, white pages, Drillinginfo, and the latest county records.

EXHIBIT

1

- (f) Mewbourne has made a good faith effort to obtain the voluntary joinder of the interest owners in the proposed well, or to locate the interest owners.
- (g) Mewbourne has the right to pool the overriding royalty owners in the well unit.
- (h) Mewbourne requests that it be designated operator of the well.
- (i) The attachments to this affidavit were prepared by me or under my supervision, or compiled from company business records.
- (j) The granting of this application is in the interests of conservation and the prevention of waste.

VERIFICATION

STATE OF TEXAS

COUNTY OF MIDLAND

)
) ss.
)

Joshua Anderson, being duly sworn upon his oath, deposes and states that: He is a landman for Mewbourne Oil Company; he is authorized to make this verification on its behalf; he has read the foregoing statement, and knows the contents thereof; and the same is true and correct to the best of his knowledge, information, and belief.

Joshua Anderson
Joshua Anderson

SUBSCRIBED AND SWORN TO before me this 27th day of February, 2019
by Joshua Anderson

My Commission Expires: January 11, 2022

Alejandra Kirksey
Notary Public

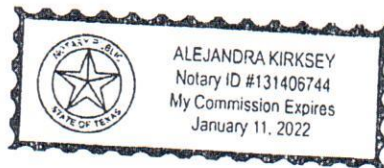

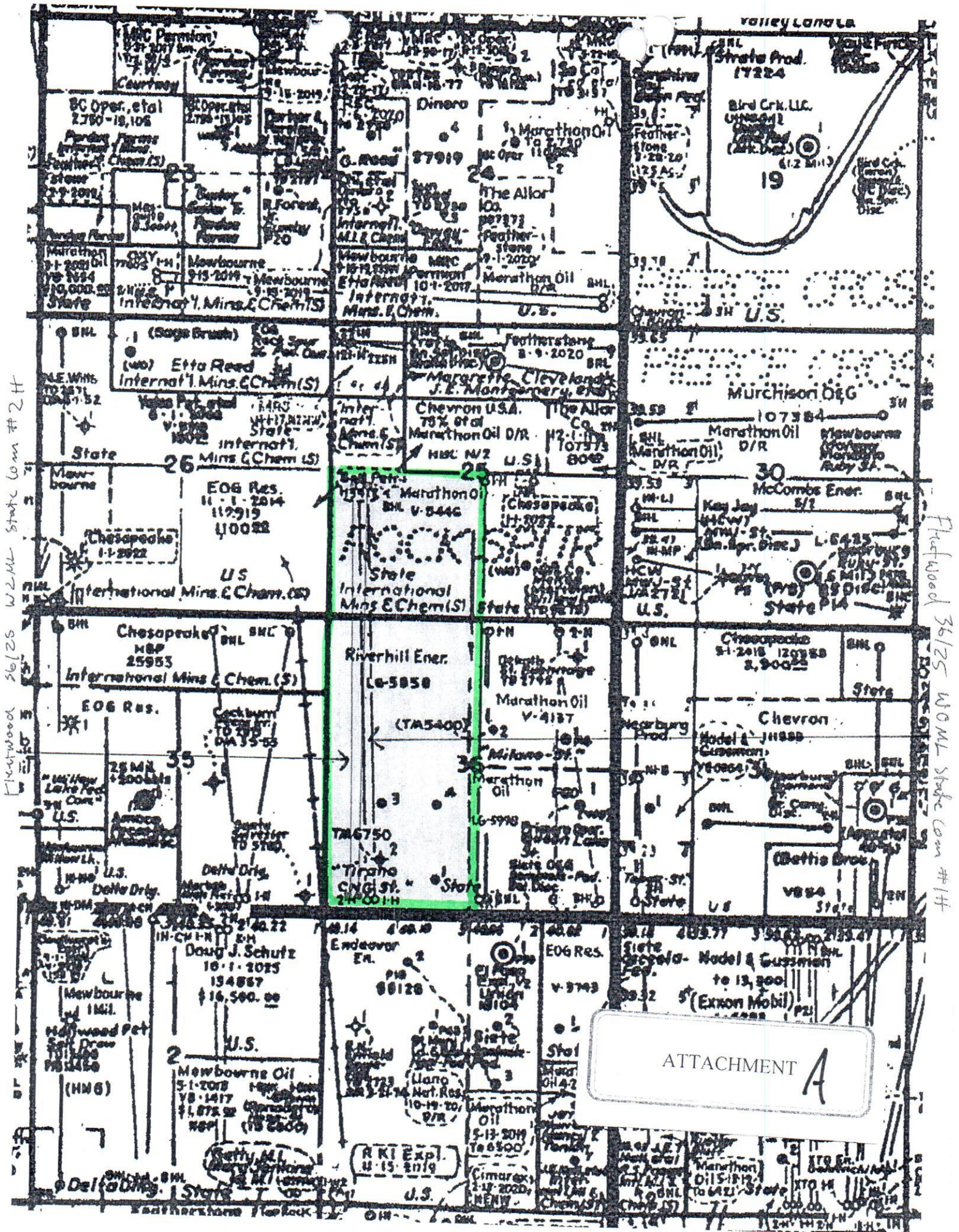

District I
1625 N. French Dr., Hobbs, NM 88240
Phone: (575) 393-6161 Fax: (575) 393-0720
District II
811 S. First St., Artesia, NM 88210
Phone: (575) 748-1283 Fax: (575) 748-9720
District III
1000 Rio Brazos Road, Aztec, NM 87410
Phone: (505) 334-6178 Fax: (505) 334-6170
District IV
1220 S. St. Francis Dr., Santa Fe, NM 87505
Phone: (505) 476-3460 Fax: (505) 476-3462

State of New Mexico
Energy, Minerals & Natural Resources Department
OIL CONSERVATION DIVISION
1220 South St. Francis Dr.
Santa Fe, NM 87505

Form C-102
Revised August 1, 2011
Submit one copy to appropriate
District Office

☐ AMENDED REPORT

WELL LOCATION AND ACREAGE DEDICATION PLAT

1 API Number		2 Pool Code		3 Pool Name					
4 Property Code		5 Property Name FLEETWOOD 36/25 WOML STATE COM						6 Well Number 1H	
7 GRID NO.		8 Operator Name MEWBOURNE OIL COMPANY						9 Elevation 2945'	
10 Surface Location									
UL or lot no. M	Section 36	Township 24S	Range 28E	Lot Idn	Feet from the 185	North/South line SOUTH	Feet from the 800	East/West line WEST	County EDDY
11 Bottom Hole Location If Different From Surface									
UL or lot no. L	Section 25	Township 24S	Range 28E	Lot Idn	Feet from the 2310	North/South line SOUTH	Feet from the 490	East/West line WEST	County EDDY
12 Dedicated Acres		13 Joint or Infill		14 Consolidation Code		15 Order No.			

No allowable will be assigned to this completion until all interest have been consolidated or a non-standard unit has been approved by the division.

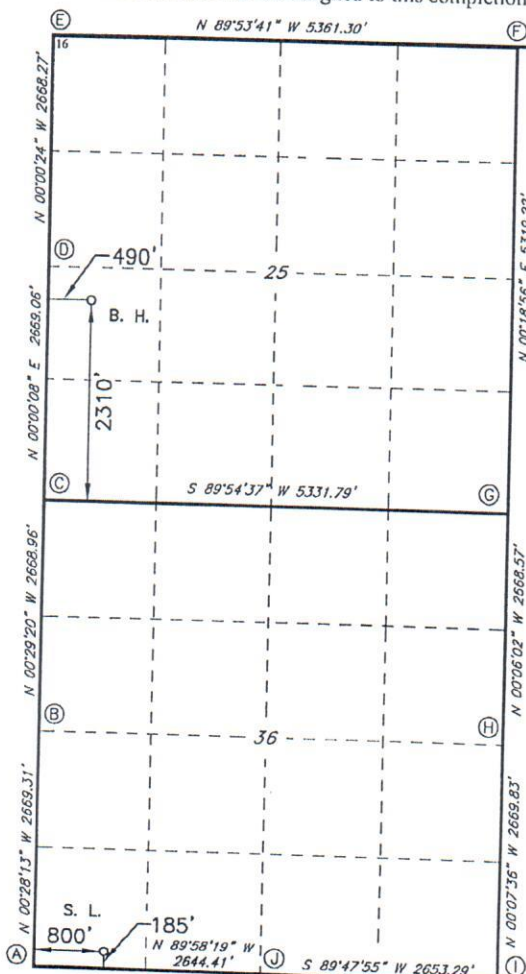

GEODETIC DATA
NAD 83 GRID - NM EAST
SURFACE LOCATION
N: 424605.1 - E: 630002.8
LAT: 32.1669931° N
LONG: 104.0467851° W
BOTTOM HOLE
N: 432067.6 - E: 629649.7
LAT: 32.1875093° N
LONG: 104.0478623° W

GEODETIC DATA
NAD 27 GRID - NM EAST
SURFACE LOCATION
N: 424546.8 - E: 588818.8
LAT: 32.1668704° N
LONG: 104.0462958° W
BOTTOM HOLE
N: 432009.1 - E: 588465.8
LAT: 32.1873869° N
LONG: 104.0473722° W

CORNER DATA
NAD 83 GRID - NM EAST
A: FOUND BRASS CAP *1940*
N: 424420.5 - E: 629204.4
B: FOUND BRASS CAP *1942*
N: 427089.1 - E: 629182.5
C: FOUND BRASS CAP *1942*
N: 429757.4 - E: 629159.7
D: FOUND BRASS CAP *1942*
N: 432425.8 - E: 629159.8
E: FOUND BRASS CAP *1942*
N: 435093.5 - E: 629159.5
F: FOUND BRASS CAP *1942*
N: 435083.7 - E: 634519.6
G: FOUND BRASS CAP *1942*
N: 429765.7 - E: 634490.4
H: FOUND BRASS CAP *1942*
N: 427097.7 - E: 634495.0
I: FOUND BRASS CAP *1940*
N: 424428.5 - E: 634500.9
J: FOUND BRASS CAP *1940*
N: 424419.2 - E: 631848.2

17 OPERATOR CERTIFICATION
I hereby certify that the information contained herein is true and complete to the best of my knowledge and belief, and that this organization either owns a working interest or unleased mineral interest in the land including the proposed bottom hole location or has a right to drill this well at this location pursuant to a contract with an owner of such a mineral or working interest, or to a voluntary pooling agreement or a compulsory pooling order heretofore entered by the division.

Signature _____ Date _____
Printed Name _____
E-mail Address _____

18 SURVEYOR CERTIFICATION
I hereby certify that the well location shown on this plat was plotted from field notes of actual surveys made by me or under my supervision, and that the same is true and correct to the best of my belief.

4-20-2017
Date of Survey
Signature and Seal of Professional Surveyor
19680
Certificate Number

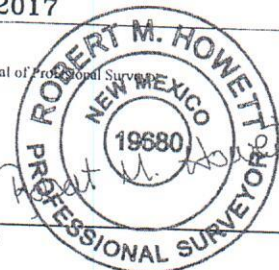

Job No.: LS1704228

District I
1625 N. French Dr., Hobbs, NM 88240
Phone: (575) 393-6161 Fax: (575) 393-0720
District II
811 S. First St., Artesia, NM 88210
Phone: (575) 748-1283 Fax: (575) 748-9720
District III
1000 Rio Brazos Road, Aztec, NM 87410
Phone: (505) 334-6178 Fax: (505) 334-6170
District IV
1220 S. St. Francis Dr., Santa Fe, NM 87505
Phone: (505) 476-3460 Fax: (505) 476-3462

State of New Mexico
Energy, Minerals & Natural Resources Department
OIL CONSERVATION DIVISION
1220 South St. Francis Dr.
Santa Fe, NM 87505

Form C-102
Revised August 1, 2011
Submit one copy to appropriate
District Office

☐ AMENDED REPORT

WELL LOCATION AND ACREAGE DEDICATION PLAT

1 API Number		2 Pool Code		3 Pool Name	
4 Property Code		5 Property Name FLEETWOOD 36/25 W2ML STATE COM			
7 GRID NO.		8 Operator Name MEWBOURNE OIL COMPANY			
		6 Well Number 2H		9 Elevation 2944'	

10 Surface Location									
UL or lot no.	Section	Township	Range	Lot Idn	Feet from the	North/South line	Feet From the	East/West line	County
M	36	24S	28E		185	SOUTH	750	WEST	EDDY

11 Bottom Hole Location If Different From Surface									
UL or lot no.	Section	Township	Range	Lot Idn	Feet from the	North/South line	Feet from the	East/West line	County
L	25	24S	28E		2310	SOUTH	440	WEST	EDDY
12 Dedicated Acres		13 Joint or Infill		14 Consolidation Code		15 Order No.			

No allowable will be assigned to this completion until all interest have been consolidated or a non-standard unit has been approved by the division.

	<p>17 OPERATOR CERTIFICATION I hereby certify that the information contained herein is true and complete to the best of my knowledge and belief, and that this organization either owns a working interest or unleased mineral interest in the land including the proposed bottom hole location or has a right to drill this well at this location pursuant to a contract with an owner of such a mineral or working interest, or to a voluntary pooling agreement or a compulsory pooling order heretofore entered by the division.</p> <p>Signature _____ Date _____</p> <p>Printed Name _____</p> <p>E-mail Address _____</p>
	<p>18 SURVEYOR CERTIFICATION I hereby certify that the well location shown on this plat was plotted from field notes of actual surveys made by me or under my supervision, and that the same is true and correct to the best of my belief.</p> <p>4-20-2017 Date of Survey</p> <p>Signature and Seal of Professional Surveyor _____</p> <p>19680 Certificate Number</p>

Job No.: LS1704229

CARL AD CURRENT-ARGUS

AFFIDAVIT OF PUBLICATION

Ad No.
0001277654

JAMES BRUCE ATTORNEY AT LAW

PO BOX 1056
SANTA FE NM 87504

I, a legal clerk of the **Carlsbad Current-Argus**,
a newspaper published daily at the City of
Carlsbad, in said county of Eddy, state of New
Mexico and of general paid circulation in said
county; that the same is a duly qualified
newspaper under the laws of the State wherein
legal notices and advertisements may be
published; that the printed notice attached
hereto was published in the regular and entire
edition of said newspaper and not in supplement
thereof on the date as follows, to wit:

2/19/19

Legal Clerk

Subscribed and sworn before me this
19th of February 2019.

State of WI, County of Brown
NOTARY PUBLIC

My Commission Expires

Ad#:0001277654
P O:
of Affidavits :0.00

EXHIBIT

2

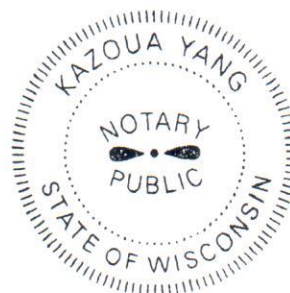

NOTICE

To: Dominion Exploration & Production, Inc., or your successors or assigns: Mewbourne Oil Company has applied to the Oil Conservation Division for an order pooling all mineral interests in the Wolfcamp formation underlying a horizontal spacing unit comprised of the W/2 of Section 36 and the SW/4 of Section 25, Township 24 South, Range 28 East, NMPM. The unit will be dedicated to: (i) the Fleetwood 36/25 WOML State Com. Well No. 1H, with a first take point in the SW/4SW/4 of Section 36 and a final take point in the NW/4SW/4 of Section 25; and (ii) the Fleetwood 36/25 W2ML State Com. Well No. 2H with a first take point in the SW/4SW/4 of Section 36 and a final take point in the NW/4SW/4 of Section 25. Also to be considered will be the cost of drilling and completing the wells and the allocation of the cost thereof, as well as actual operating costs and charges for supervision, designation of applicant as operator of the wells, and a 200% charge for the risk involved in drilling and completing the wells. The application is scheduled to be heard at 8:15 a.m. on March 7, 2019 at the Division's offices at 1220 South St. Francis Drive, Santa Fe, New Mexico 87505. As an interest owner to the well unit you have the right to enter an appearance and participate in the case. Failure to appear will preclude you from contesting this matter at a later date. The attorney for applicant is James Bruce, P.O. Box 1056, Santa Fe, New Mexico 87504. The unit is located approximately 4 miles south-southeast of Malaga, New Mexico.
Pub: February 19, 2019 #1277654