

**BEFORE THE OIL CONSERVATION DIVISION  
EXAMINER HEARING MARCH 21, 2019**

**CASE No. 20228 & 20233**

*OASIS 1H WELL  
SMASHING PUMPKINS 1H WELL*

*EDDY COUNTY, NEW MEXICO*



**STATE OF NEW MEXICO  
DEPARTMENT OF ENERGY, MINERALS AND NATURAL RESOURCES  
OIL CONSERVATION DIVISION**

**APPLICATION OF PERCUSSION  
PETROLEUM OPERATING, LLC FOR  
COMPULSORY POOLING, EDDY COUNTY,  
NEW MEXICO**

**CASE NO. 20228 & 20233**

**AFFIDAVIT OF STAN MITCHELL**

Stan Mitchell, of lawful age and being first duly sworn, declares as follows:

1. My name is Stan Mitchell and I am employed by Percussion Petroleum Operating, LLC ("Percussion") as a Landman.
2. I have previously testified before the New Mexico Oil Conservation Division as an expert witness in petroleum land matters. My credentials as a petroleum landman have been accepted by the Division and made a matter of public record.
3. I am familiar with the applications filed by Percussion in these consolidated cases and familiar with the status of the lands in the subject area.
4. None of the interest owners that remain to be pooled have indicated opposition to these pooling proceedings and I do not expect any opposition at the hearing.
5. In these consolidated cases, Percussion seeks an order pooling all uncommitted interests in the Red Lake Glorieta-Yeso Pool (51120) underlying two standard 160-acre horizontal spacing units in the S/2 of Section 18, Township 18 South, Range 27 East, NMPM, Eddy County, New Mexico, comprised of the following acreage:
  - In Case No. 20228, Percussion seeks an order pooling all uncommitted interest underlying the S/2 S/2 of Section 18 to be dedicated to the **Oasis 1H Well**, which will be horizontally drilled from a surface location in the SE/4 SE/4 (Unit P) of

Section 13, Township 18 South, 26 East, to a standard bottom hole location in the SE/4 SE/4 (Unit P) of Section 18, Township 18 South, Range 27 East.

- In **Case No. 20233**, Percussion seeks an order pooling all uncommitted interest underlying the N/2 S/2 of Section 18 to be dedicated to the **Smashing Pumpkins 1H Well**, to be drilled from a surface location in the NE/4 SE/4 (Unit I) of Section 13, Township 18 South, 26 East, to a standard bottom hole location in the NE/4 SE/4 (Unit I) of Section 18, Township 18 South, Range 27 East.

6. **Percussion Exhibit A-1** contains a Form C-102 for each of the proposed wells in Cases 20228 and 20233. The completed intervals for these wells will remain within the standard setback required by the Division's Statewide rules for horizontal oil wells.

7. The S/2 of Section 18 is comprised of 14 separate tracts of land. In **Percussion Exhibit A-2** I have identified the ownership in each of the proposed spacing units. Percussion is seeking to pool working interests and unleased mineral interests in both cases, and certain non-participating royalty interests (NPRI) in Case No. 20233 involving the Smashing Pumpkins well. The interests that remain to be pooled are identified with green shading on Exhibit A-2.

8. Percussion has conducted a diligent search of all public records in Eddy County, including phone directories and computer databases, to determine valid addresses for each of the mineral interests that Percussion seeks to pool.

9. All ownership depth severances within the Red Lake Glorieta-Yeso Pool underlying the proposed horizontal spacing units have been resolved by agreement.

10. **Percussion Exhibit A-3** contains a sample of the well proposal letters provided to the working interest or unleased mineral owners in each of the proposed horizontal spacing units. An initial AFE was included with the well proposal letters. In addition to submitting these letters, Percussion subsequently undertook good faith efforts to reach agreement with the parties it seeks to pool.

11. **Percussion Exhibit A-4** contains a more recent AFE for each of the proposed wells. The costs reflected on these AFE's are lower than what was submitted with the November well proposal letters and consistent with what operators have incurred for drilling similar horizontal wells in the area.

12. The estimated overhead and administrative costs are \$7,500/month while drilling and \$750/month while producing. These costs are consistent with what other operators are charging in this area for these types of wells and Percussion asks that they be incorporated into the pooling orders.

13. I provided the law firm of Holland & Hart LLP a list of names and addresses for the interest owners the Percussion seeks to pool and instructed that they be notified of this hearing.

14. The exhibits attached to this affidavit are either prepared by me or compiled under my direction and supervision.

FURTHER AFFIANT SAYETH NOT

  
\_\_\_\_\_  
Stan Mitchell, CPL

STATE OF TEXAS )  
COUNTY OF HARRIS )

SUBSCRIBED and SWORN to before me this 20<sup>th</sup> day of March 2019 by  
Stan Mitchell.

Christine M. Kopasz  
NOTARY PUBLIC

My Commission Expires:

6/24/2021

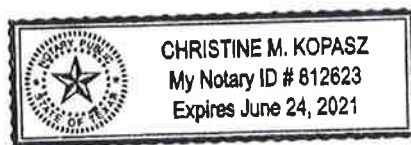

DISTRICT I  
1625 N. FRENCH DR., HOBBS, NM 88240  
Phone: (505) 393-6161 Fax: (505) 393-0720

DISTRICT II  
811 S. FIRST ST., ARTESIA, NM 88210  
Phone: (505) 748-1283 Fax: (505) 748-9720

DISTRICT III  
1000 RIO BRAZOS RD., AZTEC, NM 87410  
Phone: (505) 334-6178 Fax: (505) 334-6170

DISTRICT IV  
1220 S. ST. FRANCIS DR., SANTA FE, NM 87505  
Phone: (505) 476-3480 Fax: (505) 476-3482

State of New Mexico  
Energy, Minerals & Natural Resources Department  
**OIL CONSERVATION DIVISION**  
1220 SOUTH ST. FRANCIS DR.  
Santa Fe, New Mexico 87505

Form C-102  
Revised August 1, 2011  
Submit one copy to appropriate  
District Office

☐ AMENDED REPORT

**WELL LOCATION AND ACREAGE DEDICATION PLAT**

API Number	Pool Code	Pool Name
Property Code	Property Name OASIS	Well Number 1H
OGRID No.	Operator Name PERCUSSION PETROLEUM OPERATING, LLC	Elevation 3291.3'

**Surface Location**

UL or lot No.	Section	Township	Range	Lot Idn	Feet from the	North/South line	Feet from the	East/West line	County
P	13	18-S	27-E		347	SOUTH	1009	EAST	EDDY

**Bottom Hole Location If Different From Surface**

UL or lot No.	Section	Township	Range	Lot Idn	Feet from the	North/South line	Feet from the	East/West line	County
P	18	18-S	28-E		961	SOUTH	20	EAST	EL

Dedicated Acres	Joint or Infill	Consolidation Code	Order No.

NO ALLOWABLE WILL BE ASSIGNED TO THIS COMPLETION UNTIL ALL INTERESTS HAVE BEEN CONSOLIDATED  
OR A NON-STANDARD UNIT HAS BEEN APPROVED BY THE DIVISION

<p>NAD 83 NME <u>SURFACE LOCATION</u> Y=633490.4 N X=542379.5 E LAT.=32.741503° N LONG.=104.329944° W</p>	<p>NAD 83 NME <u>PROPOSED BOTTOM HOLE LOCATION</u> Y=634097.7 N X=548699.7 E LAT.=32.743170° N LONG.=104.309388° W</p>	<p><b>OPERATOR CERTIFICATION</b> <i>I hereby certify that the information herein is true and complete to the best of my knowledge and belief, and that this organization either owns a working interest or unleased mineral interest in the land including the proposed bottom hole location or has a right to drill this well at this location pursuant to a contract with an owner of such mineral or working interest, or to a voluntary pooling agreement or a compulsory pooling order heretofore entered by the division.</i></p>
<p><b>BEFORE THE OIL CONSERVATION DIVISION</b> Santa Fe, New Mexico <b>Exhibit No. A 1</b> Submitted by: <b>PERCUSSION PETROLEUM LLC</b> Hearing Date: March 21, 2019 Case Nos. 20228 &amp; 20233</p>		<p><b>SURVEYOR CERTIFICATION</b> <i>I hereby certify that the well location shown on this plat was plotted from field notes of actual surveys made by me or under my supervision, and that the same is true and correct to the best of my belief.</i> <b>DECEMBER 27, 2018</b> Date of Survey Signature &amp; Seal of Professional Surveyor  1/22/19 Certificate No. CHAD HARCROW 17777 W.O. #18-1822 DRAWN BY: JR</p>

DISTRICT I  
1625 N. FRENCH DR., HOBBS, NM 88240  
Phone: (575) 393-8161 Fax: (575) 393-0720

DISTRICT II  
811 S. FIRST ST., ARTESIA, NM 88210  
Phone: (575) 748-1283 Fax: (575) 748-9720

DISTRICT III  
1000 RIO BRAZOS RD., AZTEC, NM 87410  
Phone: (505) 334-6178 Fax: (505) 334-6170

DISTRICT IV  
1220 S. ST. FRANCIS DR., SANTA FE, NM 87505  
Phone: (505) 476-3480 Fax: (505) 476-3482

State of New Mexico  
Energy, Minerals & Natural Resources Department  
**OIL CONSERVATION DIVISION**  
1220 SOUTH ST. FRANCIS DR.  
Santa Fe, New Mexico 87505

Form C-102  
Revised August 1, 2011  
Submit one copy to appropriate  
District Office

☐ AMENDED REPORT

**WELL LOCATION AND ACREAGE DEDICATION PLAT**

API Number	Pool Code	Pool Name
Property Code	Property Name <b>SMASHING PUMPKINS</b>	Well Number 1H
OGRID No.	Operator Name <b>PERCUSSION PETROLEUM OPERATING, LLC</b>	Elevation 3295.0'

**Surface Location**

UL or lot No.	Section	Township	Range	Lot Idn	Feet from the	North/South line	Feet from the	East/West line	County
I	13	18-S	26-E		1905	SOUTH	740	EAST	EDDY

**Bottom Hole Location If Different From Surface**

UL or lot No.	Section	Township	Range	Lot Idn	Feet from the	North/South line	Feet from the	East/West line	County
I	18	18-S	26-E		2282	SOUTH	20	EAST	EDDY
Dedicated Acres	Joint or Infill	Consolidation Code	Order No.						

NO ALLOWABLE WILL BE ASSIGNED TO THIS COMPLETION UNTIL ALL INTERESTS HAVE BEEN CONSOLIDATED  
OR A NON-STANDARD UNIT HAS BEEN APPROVED BY THE DIVISION

<p>NAD 83 NME <u>SURFACE LOCATION</u> Y=635048.3 N X=542667.4 E LAT.=32.745785° N LONG.=104.329008° W</p>	<p>NAD 83 NME <u>PROPOSED BOTTOM HOLE LOCATION</u> Y=635418.8 N X=548702.2 E LAT.=32.746801° N LONG.=104.309379° W</p>	<p><b>OPERATOR CERTIFICATION</b> I hereby certify that the information herein is true and complete to the best of my knowledge and belief, and that this organization either owns a working interest or unleased mineral interest in the land including the proposed bottom hole location or has a right to drill this well at this location pursuant to a contract with an owner of such mineral or working interest, or to a voluntary pooling agreement or a compulsory pooling order heretofore entered by the division.</p> <p>Signature _____ Date _____</p> <p>Printed Name _____</p> <p>E-mail Address _____</p>
<p>The map shows a grid with Section 13 and Section 18. The surface location (S.L.) is at Y=635826.3 N, X=543416.2 E. The proposed bottom hole location (B.H.) is at Y=635778.6 N, X=548722.9 E. Distances are marked: 1905' from the surface to the hole, 740' from the surface to the hole, and 2282' from the hole to the surface. Grid azimuth is 90°30'53" and horizontal distance is 5190.5'. The map also shows the 2320' FSL &amp; 100' FWL for both locations.</p>		<p><b>SURVEYOR CERTIFICATION</b> I hereby certify that the well location shown on this plat was plotted from field notes of actual surveys made by me or under my supervision, and that the same is true and correct to the best of my belief.</p> <p>DECEMBER 27, 2019 Date of Survey</p> <p>Signature &amp; Seal of Professional Surveyor</p> <p><b>CHAD L. HARCROW</b> NEW MEXICO LICENSED PROFESSIONAL SURVEYOR 17777</p> <p>Chad L. Harcrow 1/22/19 Certificate No. CHAD HARCROW 17777 W.O. #18-1824 DRAWN BY: JR</p>



**Ownership to Base of Yeso in Spacing Unit****160.81 acres (Oasis Well)**

<u>Lessee</u>	<u>WI</u>	<u>Type of Interest</u>
St. Devote, LLC	69.220112%	WI JOA
Michael Harrison Moore 2006 Trust	1.554630%	UMI
Richard Lyons Moore 2006 Trsut	1.554630%	UMI
Tessie Wellmand Darnell and Carolyn L. Sauer, JT	0.485822%	UMI
Richard E. Johnson	0.485822%	UMI
Gladys Wellman Stephens	0.485822%	UMI
Heirs of Normalie Giloti, Dec'd	0.485822%	UMI
Patricia Price Roberson	0.291493%	UMI
<b>JPW Oil and Gas</b>	<b>0.291493%</b>	JOA
Lelah Price Coyle	0.291493%	UMI
William A. Price GST Trust 2012	0.058299%	UMI
Sarah Rebecca White Price	0.058299%	UMI
Robert McClelland Price GST Trust 2012	0.058299%	UMI
Monte Will Price GST Trust 2012	0.058299%	UMI
Jacob Leland Price GST Trust 2012	0.058299%	UMI
Hill Family Trust u/w/o William J. Hill	1.768391%	UMI
James A. Davidson	0.544120%	UMI
Heirs of Louise Cleary, Dec'd	0.272060%	UMI
Patricia Boyle Young Mgmt. Trust	0.884196%	UMI
Richard D. Jones, Jr.	0.442098%	UMI
<b>Baloney Feathers, Ltd.</b>	<b>0.442098%</b>	JOA
Christian J. Thearle	2.798333%	UMI
Mabel C. Hansen	0.310926%	UMI
Heirs of Johnnie Rogers	8.587774%	UMI
Redeemed Holdings, LLC	0.349047%	UMI
Laura Lynn Debardelen Trust	2.147980%	UMI
Edward Charles Cahoon	2.684975%	UMI
Dianne Cahoon Magee	2.684975%	UMI
Heirs of Mary Lutz Cahoon Grantham, Dec'd	0.644394%	UMI
	<b>100.00000%</b>	

BEFORE THE OIL CONSERVATION DIVISION

Santa Fe, New Mexico

Exhibit No. A2

Submitted by: PERCUSSION PETROLEUM LLC

Hearing Date: March 21, 2019

Case Nos. 20228 &amp; 20233



**SMASHING PUMPKINS SPACING UNIT OWNERSHIP****Spacing Unit = N/2 S/2 Section 18, T18S, R27E****Lessee**

St. Devote, LLC

Michael Harrison Moore 2006 Trust

Richard Lyons Moore 2006 Trust

Tessie Wellmand Darnell and Carolyn L. Sauer, JT

Richard E. Johnson

Gladys Wellman Stephens

Heirs of Normalie Giloti, Dec'd

Patricia Price Roberson

**JPW Oil and Gas**

Lelah Price Coyle

William A. Price GST Trust 2012

Sarah Rebecca White Price

Robert McClelland Price GST Trust 2012

Monte Will Price GST Trust 2012

Jacobe Leland Price GST Trust 2012

EOG Y

Glenn A. Kaiser

Rodney Kaiser

Lime Rock Resources II-A, LP

Heirs of Robert Hnulik, Dec'd

Redeemed Holdings, LLC

Laura Lynn Debardelen Trust

Edward Charles Cahoon

Dianne Cahoon Magee

Heirs of Mary Lutz Cahoon Grantham, Dec'd

Heirs of Johnnie Rogers

**WI**

74.452530%

1.558254%

1.558254%

0.486954%

0.486954%

0.486954%

0.486954%

0.292173%

0.292173%

0.292173%

0.058435%

0.058435%

0.058435%

0.058435%

0.058435%

0.058435%

2.129614%

0.319442%

0.319442%

3.116508%

0.623302%

0.371806%

2.288036%

2.860045%

2.860045%

0.686411%

3.739809%**100.0000%****Type of Interest**

WI JOA

UMI

UMI

UMI

UMI

UMI

UMI

UMI

WI JOA

UMI

UMI

UMI

UMI

UMI

UMI

UMI

UMI

UMI

UMI

UMI

UMI

UMI

UMI

UMI

UMI

UMI

**NPRI**

T.C. Stromberg and June B. Stromberg Rev. Trust

Sara S. Zeleny

Ann S. Yates

NPRI

NPRI

NPRI

*Sent Certified Mail, Return Receipt Requested*

November 21, 2018

Hill Family Trust u/w/o William Hill  
1613 Winfield Rd.  
Midland, TX 79705-8667

RE: Well Proposal & Letter Agreement  
Oasis 1H well  
Section 18, T18S, R27E  
Eddy County, New Mexico

Percussion Petroleum Operating, LLC ("Percussion") hereby proposes to drill and complete the Oasis 1H, to an approximate total vertical depth of 2900' as a horizontal upper Yeso well (the "Subject Well") at the following proposed location (subject to change upon staking and survey).

**Oasis 1H well – Horizontal Yeso Well, Eddy County, NM**

- Proposed Surface Hole Location – 900' FSL & 650' FEL, Section 13, T18S-R26E
- Proposed Bottom Hole Location – 945' FSL & 20' FEL, Section 18, T18S-R27E

Attached in duplicate is AFE which specifies total drilling and completed costs to be estimated at \$4,020,500.00. **Your working interest in this well is 0.140961%.**

In support of this well and future development, Percussion proposes to form a Working Interest Unit covering the South Half of the South Half of Section 18 in Township 18 South, Range 27 East, Eddy County, New Mexico, containing 160 acres of land, more or less, insofar, and only insofar, as the same covers rights from the top of the Yeso formation to the base of the Yeso formation (the "WIU"). The term "horizontal well" shall be defined as a directional well bore with one or more laterals that extend a minimum of one hundred feet (100') horizontally in the target zone.

For the mutually exclusive development within the WIU as to horizontal wells, and any concept wells (i.e. micro seismic wells, pilot hole wells), Percussion herein submits an operating agreement ("JOA") dated November 20, 2018, a 1982 AAPL form, to govern proposals and operations within the WIU. The Exhibits "A" and "F" to the JOA will be completed in the near term pending transactional decisions of the working interest parties.

Please indicate your election as to the Subject Wells by marking any single item 1), 2) or 3) below in the space provided and returning a copy of this letter agreement to the undersigned within thirty (30) days of receipt, otherwise you may be subject to the compulsory pooling provisions of the State of New Mexico. If you mark any item that pertains to AFEs and/or the JOA, then please execute and return copies of the same together with your executed copy of this letter agreement to Percussion within said thirty (30) day period. Exhibit "A" and "F" to the JOA shall be provided at a later date after all of the working interest percentages of the non-operators have been determined.

**BEFORE THE OIL CONSERVATION DIVISION**

Santa Fe, New Mexico

**Exhibit No. A3**

Submitted by: **PERCUSSION PETROLEUM LLC**

Hearing Date: March 21, 2019

Case Nos. 20228 & 20233

If you have any questions regarding this proposal, please do not hesitate to contact the undersigned by e-mail at stan@percussionpetroleum.com or by phone at 713-331-0125. Thank you very much for your assistance and cooperation. We look forward to working with you on this matter.

Yours very truly,  
Percussion Petroleum Operating, LLC

Stan Mitchell, CPL  
Sr. Consulting Landman

enclosures

**Oasis 1H Well Election**

\_\_\_\_\_ 1) Elect to participate in the drilling and completing of the Oasis 1H well based upon the calculation of its working interest as stated above in the formation of the WIU, and agrees to the terms and conditions of this letter agreement and JOA as stated above, with the cost and maintenance of all surface facilities, including any shared well pads, being reapportioned between each well drilled in the WIU.

\_\_\_\_\_ 2) Elect to sell all of its leasehold interest, including all right, title and interest in the Yeso formation, exclusive of existing wellbores, based upon a price of \$1,500.00 per net leasehold acre, delivering an assignment with special warranty on mutually agreed forms.

\_\_\_\_\_ 3) The undersigned elects not to participate in the drilling and casing of the proposed Oasis 1H.

In the alternative and in the event, you do not wish to participate in drilling the Well, Percussion offers to lease a party's mineral rights. Percussion will pay \$1,000/acre per net mineral acre, with a 3/16<sup>th</sup> royalty, for a three (3) year primary term lease for your .0187948% mineral interest, and as long thereafter as production is obtained in paying quantities. If you elect as to this option, an Oil and Gas Lease will be forwarded for your execution upon receipt of your election.

As an alternative to participation, Percussion offers to acquire a party's leasehold rights as to the Yeso formation, only. Percussion will pay \$1,500/acre said leasehold rights. The selling party will deliver its leasehold interest effective January 1, 2018, exclusive of existing wellbores and production from said wellbores. The acquisition of the leasehold will be subject to a mutually acceptable sales agreement and assignment warranting title by the seller, by through and under, but not otherwise.

Oasis 1H Well Proposal  
November 21 , 2018  
Page 3

Agreed to and Accepted this \_\_\_\_ day of \_\_\_\_\_, 2018, by:

**Company:** \_\_\_\_\_

By: \_\_\_\_\_

Name: \_\_\_\_\_

Title: \_\_\_\_\_

*Sent Certified Mail, Return Receipt Requested*

November 21, 2018

Sharbro Oil Ltd. Co  
P.O. Box 840  
Artesia, TX

RE: Well Proposal & Letter Agreement  
Smashing Pumpkins 1H well  
Section 18, T18S, R27E  
Eddy County, New Mexico

Percussion Petroleum Operating, LLC ("Percussion") hereby proposes to drill and complete the Smashing Pumpkins 1H, to an approximate total vertical depth of 2,900' as a horizontal upper Yeso well (the "Subject Well") at the following proposed location (subject to change upon staking and survey).

**Smashing Pumpkins 1H well – Horizontal Yeso Well, Eddy County, NM**

- Proposed Surface Hole Location – 2,100' FSL & 650' FEL, Section 13, T18S-R26E
- Proposed Bottom Hole Location – 2,250' FSL & 20' FEL, Section 18, T18S-R27E

Attached in duplicate is AFE which specifies total drilling and completed costs to be estimated at \$4,020,500.00. Your working interest in this well is 0.1501515%.

In support of this well and future development, Percussion proposes to form a Working Interest Unit covering the North Half of the South Half of Section 18 in Township 18 South, Range 27 East, Eddy County, New Mexico, containing 160 acres of land, more or less, insofar, and only insofar, as the same covers rights from the top of the Yeso formation to the base of the Yeso formation (the "WIU"). The term "horizontal well" shall be defined as a directional well bore with one or more laterals that extend a minimum of one hundred feet (100') horizontally in the target zone.

For the mutually exclusive development within the WIU as to horizontal wells, and any concept wells (i.e. micro seismic wells, pilot hole wells), Percussion herein submits an operating agreement ("JOA") dated November 20, 2018, a 1982 AAPL form, to govern proposals and operations within the WIU. The Exhibits "A" and "F" to the JOA will be completed in the near term pending transactional decisions of the working interest parties.

Please indicate your election as to the Subject Wells by marking any single item 1), 2) or 3) below in the space provided and returning a copy of this letter agreement to the undersigned within thirty (30) days of receipt, otherwise you may be subject to the compulsory pooling provisions of the State of New Mexico. If you mark any item that pertains to AFEs and/or the JOA, then please execute and return copies of the same together with your executed copy of this letter agreement to Percussion within said thirty (30)

day period. Exhibit "A" and "F" to the JOA shall be provided at a later date after all of the working interest percentages of the non-operators have been determined.

If you have any questions regarding this proposal, please do not hesitate to contact the undersigned by e-mail at stan@percussionpetroleum.com or by phone at 713-331-0125. Thank you very much for your assistance and cooperation. We look forward to working with you on this matter.

Yours very truly,  
Percussion Petroleum Operating, LLC

Stan Mitchell, CPL  
Sr. Consulting Landman

enclosures

Smashing Pumpkins 1H Well Election

\_\_\_\_\_ 1) Elect to participate in the drilling and completing of the Smashing Pumpkins 1H well based upon the calculation of its working interest as stated above in the formation of the WIU, and agrees to the terms and conditions of this letter agreement and JOA as stated above, with the cost and maintenance of all surface facilities, including any shared well pads, being reapportioned between each well drilled in the WIU.

\_\_\_\_\_ 2) Elect to sell all of its leasehold interest, including all right, title and interest in the Yeso formation, exclusive of existing wellbores, based upon a price of \$1,500.00 per net leasehold acre, delivering an assignment with special warranty on mutually agreed forms.

\_\_\_\_\_ 3) The undersigned elects not to participate in the drilling and casing of the proposed Smashing Pumpkins 1H.

In the alternative and in the event, you do not wish to participate in drilling the Well, Percussion offers to lease a party's mineral rights. Percussion will pay \$1,000/acre per net mineral acre, with a 3/16<sup>th</sup> royalty, for a three (3) year primary term lease for your 0.200202% mineral interest, and as long thereafter as production is obtained in paying quantities. If you elect as to this option, an Oil and Gas Lease will be forwarded for your execution upon receipt of your election.

As an alternative to participation, Percussion offers to acquire a party's leasehold rights as to the Yeso formation, only. Percussion will pay \$1,500/acre said leasehold rights. The selling party will deliver its leasehold interest effective January 1, 2018, exclusive of existing wellbores and production from said wellbores. The acquisition of the leasehold will be subject to a mutually acceptable sales agreement and assignment warranting title by the seller, by through and under, but not otherwise.

Agreed to and Accepted this \_\_\_\_\_ day of \_\_\_\_\_, 2018, by:

Company: \_\_\_\_\_

By: \_\_\_\_\_

Name: \_\_\_\_\_

Title: \_\_\_\_\_



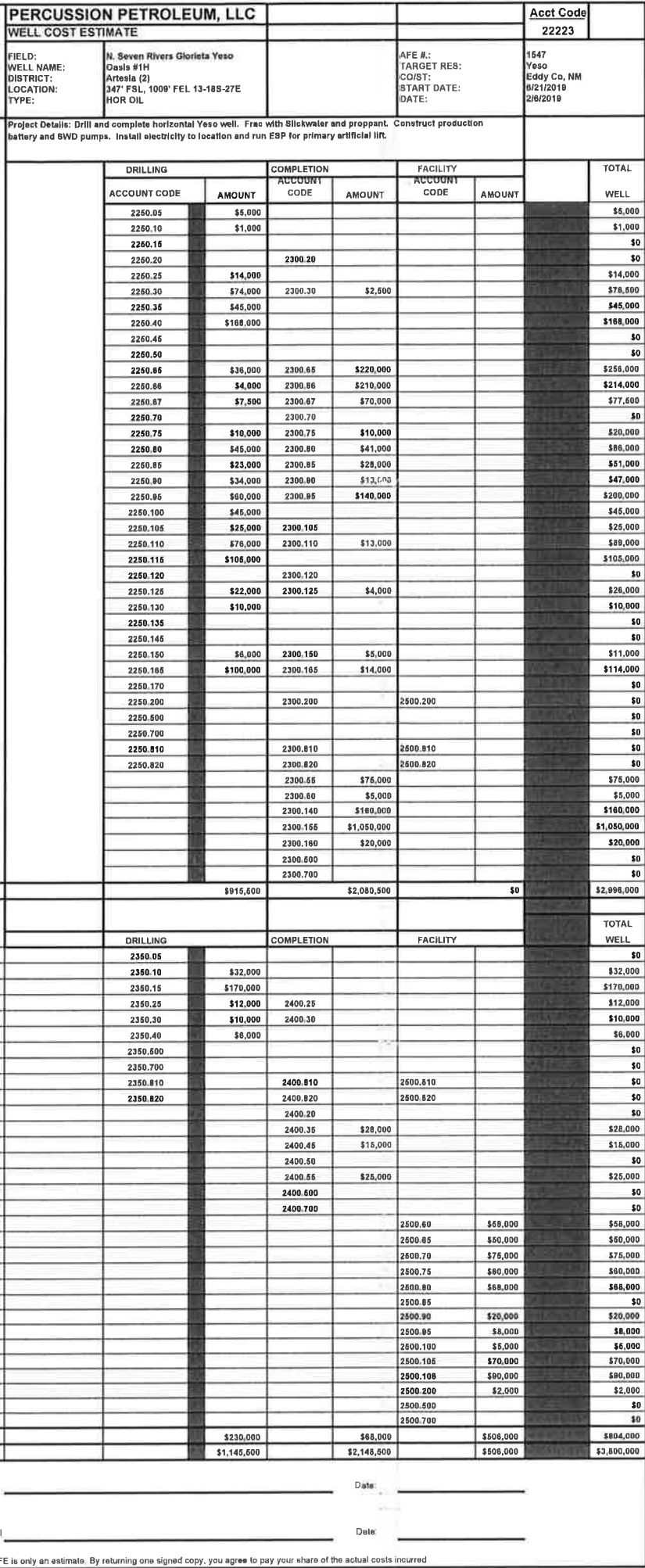

Copy of Percussion AFE TEMPLATE\_12 15 16 (003) xlsx



PERCUSSION PETROLEUM, LLC

WELL COST ESTIMATE

FIELD:

WELL NAME:

DISTRICT:

LOCATION:

TYPE:

N. Seven Rivers Glorieta Yaso

Smashing Pumpkins #1H

Artesia (2)

1905' FSL, 740' FEL 13-185-20E

HOR OIL

AFE #:

TARGET RES:

CO/ST:

START DATE:

DATE:

1545

Yaso

Eddy Co, NM

8/14/2019

2/8/2019

Acct Code

22223

Project Details: Drill and complete horizontal Yaso well. Frac with slickwater and proppant. Construct production battery and SWD pumps. Install electricity to location and run ESP for primary artificial lift.

ACCOUNT CODE	AMOUNT	DRILLING		COMPLETION		FACILITY		TOTAL WELL
		ACCOUNT CODE	AMOUNT	ACCOUNT CODE	AMOUNT	ACCOUNT CODE	AMOUNT	
2250.05	\$5,000							\$5,000
2250.10	\$1,000							\$1,000
2250.15								\$0
2250.20			2300.20					\$0
2250.25	\$14,000							\$14,000
2250.30	\$74,000		2300.30	\$2,500				\$76,500
2250.35	\$45,000							\$45,000
2250.40	\$168,000							\$168,000
2250.45								\$0
2250.50								\$0
2250.55	\$36,000		2300.55	\$220,000				\$256,000
2250.58	\$4,000		2300.58	\$210,000				\$214,000
2250.67	\$7,500		2300.67	\$70,000				\$77,500
2250.70			2300.70					\$0
2250.75	\$10,000		2300.75	\$10,000				\$20,000
2250.80	\$45,000		2300.80	\$41,000				\$86,000
2250.85	\$23,000		2300.85	\$28,000				\$51,000
2250.90	\$34,000		2300.90	\$13,000				\$47,000
2250.95	\$60,000		2300.95	\$140,000				\$200,000
2250.100	\$45,000							\$45,000
2250.105	\$25,000		2300.105					\$25,000
2250.110	\$76,000		2300.110	\$13,000				\$89,000
2250.115	\$105,000							\$105,000
2250.120			2300.120					\$0
2250.125	\$22,000		2300.125	\$4,000				\$26,000
2250.130	\$10,000							\$10,000
2250.135								\$0
2250.145								\$0
2250.150	\$6,000		2300.150	\$5,000				\$11,000
2250.165	\$100,000		2300.165	\$14,000				\$114,000
2250.170								\$0
2250.200			2300.200		2500.200			\$0
2250.500								\$0
2250.700								\$0
2250.810			2300.810		2500.810			\$0
2250.820			2300.820		2500.820			\$0
			2300.55	\$75,000				\$75,000
			2300.80	\$6,000				\$6,000
			2300.140	\$180,000				\$180,000
			2300.155	\$1,050,000				\$1,050,000
			2300.180	\$20,000				\$20,000
			2300.500					\$0
			2300.700					\$0
	\$916,500		\$2,080,500		\$0			\$2,996,000

TOTAL INTANGIBLE COSTS

\$916,500

\$2,080,500

\$0

\$2,996,000

ACCOUNT CODE	AMOUNT	DRILLING		COMPLETION		FACILITY		TOTAL WELL
		ACCOUNT CODE	AMOUNT	ACCOUNT CODE	AMOUNT	ACCOUNT CODE	AMOUNT	
2350.05								\$0
2350.10	\$32,000							\$32,000
2350.15	\$170,000							\$170,000
2350.25	\$12,000		2400.25					\$12,000
2350.30	\$10,000		2400.30					\$10,000
2350.40	\$6,000							\$6,000
2350.500								\$0
2350.700								\$0
2350.810			2400.810		2500.810			\$0
2350.820			2400.820		2500.820			\$0
			2400.20					\$0
			2400.35	\$28,000				\$28,000
			2400.45	\$15,000				\$15,000
			2400.50					\$0
			2400.55	\$25,000				\$25,000
			2400.500					\$0
			2400.700					\$0
					2500.80	\$58,000		\$58,000
					2500.65	\$50,000		\$50,000
					2500.70	\$75,000		\$75,000
					2500.75	\$60,000		\$60,000
					2500.80	\$68,000		\$68,000
					2500.85			\$0
					2500.80	\$20,000		\$20,000
					2500.95	\$8,000		\$8,000
					2500.100	\$5,000		\$5,000
					2500.105	\$70,000		\$70,000
					2500.108	\$90,000		\$90,000
					2500.200	\$2,000		\$2,000
					2500.600			\$0
					2500.700			\$0
	\$230,000		\$68,000		\$508,000			\$804,000
	\$1,145,500		\$2,148,500		\$508,000			\$3,800,000

TOTAL TANGIBLE COSTS

\$230,000

\$68,000

\$508,000

\$804,000

TOTAL WELL COSTS

\$1,145,500

\$2,148,500

\$508,000

\$3,800,000

Prepared By: Lelan J. Anders

Date:

Approved By: John H. Campbell III

Date:

This AFE is only an estimate. By returning one signed copy, you agree to pay your share of the actual costs incurred.

**STATE OF NEW MEXICO  
DEPARTMENT OF ENERGY, MINERALS AND NATURAL RESOURCES  
OIL CONSERVATION DIVISION**

**APPLICATION OF PERCUSSION  
PETROLEUM OPERATING, LLC  
FOR COMPULSORY POOLING,  
EDDY COUNTY, NEW MEXICO**

**CASE NOS. 20228 & 20233**

**AFFIDAVIT OF C.J. LIPINSKI  
IN SUPPORT OF CASE NOS. 20228, 20233**

C.J. Lipinski, of lawful age and being first duly sworn, declares as follows:

1. My name is C.J. Lipinski. I work for Percussion Petroleum Operating, LLC ("Percussion") as a Geologist.
2. I have previously testified before the New Mexico Oil Conservation Division as an expert witness in petroleum geology. My credentials as a petroleum geologist have been accepted by the Division and made a matter of public record.
3. I am familiar with the applications filed by Percussion in these consolidated cases and I have conducted a geologic study of the lands in the subject area.
4. **Percussion Exhibit B-1** location map showing the proposed horizontal spacing units outlined in red. The proposed wellbores for each spacing unit (the **Smashing Pumpkin 1H** and the **Oasis 1H**) are depicted with light green and dark green lines respectively. Percussion is targeting the Yeso formation with these proposed wells and offsetting wells in this formation are depicted on the map.
5. **Percussion Exhibit B-2** is a subsea structure map that I prepared for the top of the Glorieta formation using a 25-foot contour interval. The map shows that in the subject area, structure dips gently to the southeast. The structure appears consistent in this section and I do not

observe any faulting, pinchouts, or other geologic impediments to developing the proposed spacing units with horizontal wells.

6. **Percussion Exhibit B-3** shows the wells used to construct a cross-section from A to A'. I chose these wells because they have good quality logs at sufficient depth, and each log contains gamma ray, resistivity, photoelectric absorption, neutron and density porosity curves. I consider these wells to be representative of the geology of the area.

7. **Percussion Exhibit B-4** is a stratigraphic cross-section prepared by me of the representative wells shown on the prior exhibit. The target interval for the proposed Oasis 1H and Smashing Pumpkin 1H wells is marked on the exhibit. The logs in the cross-section demonstrate that the target interval within the Yeso should be present across the proposed spacing units.

8. In my opinion, each tract comprising the proposed spacing units will be productive and contribute more-or-less equally to production from the wellbore.

9. In my opinion, the granting of Percussion's applications in these cases is in the best interest of conservation, the prevention of waste, and protection of correlative rights.

10. **Percussion Exhibit B-1 through B-4** were either prepared by me or compiled under my direction and supervision.

  
C.J. LIPINSKI

STATE OF TEXAS )

COUNTY OF HARRIS )

SUBSCRIBED and SWORN to before me this 20<sup>th</sup> day of March 2019, by C.J. Lipinski.

  
NOTARY PUBLIC

My Commission Expires:

6/24/2021

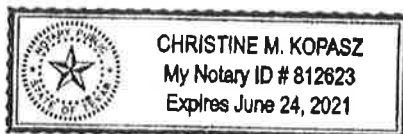

# Location Map

## Smashing Pumpkins 1H, Oasis 1H, and Offset Horizontal Producers

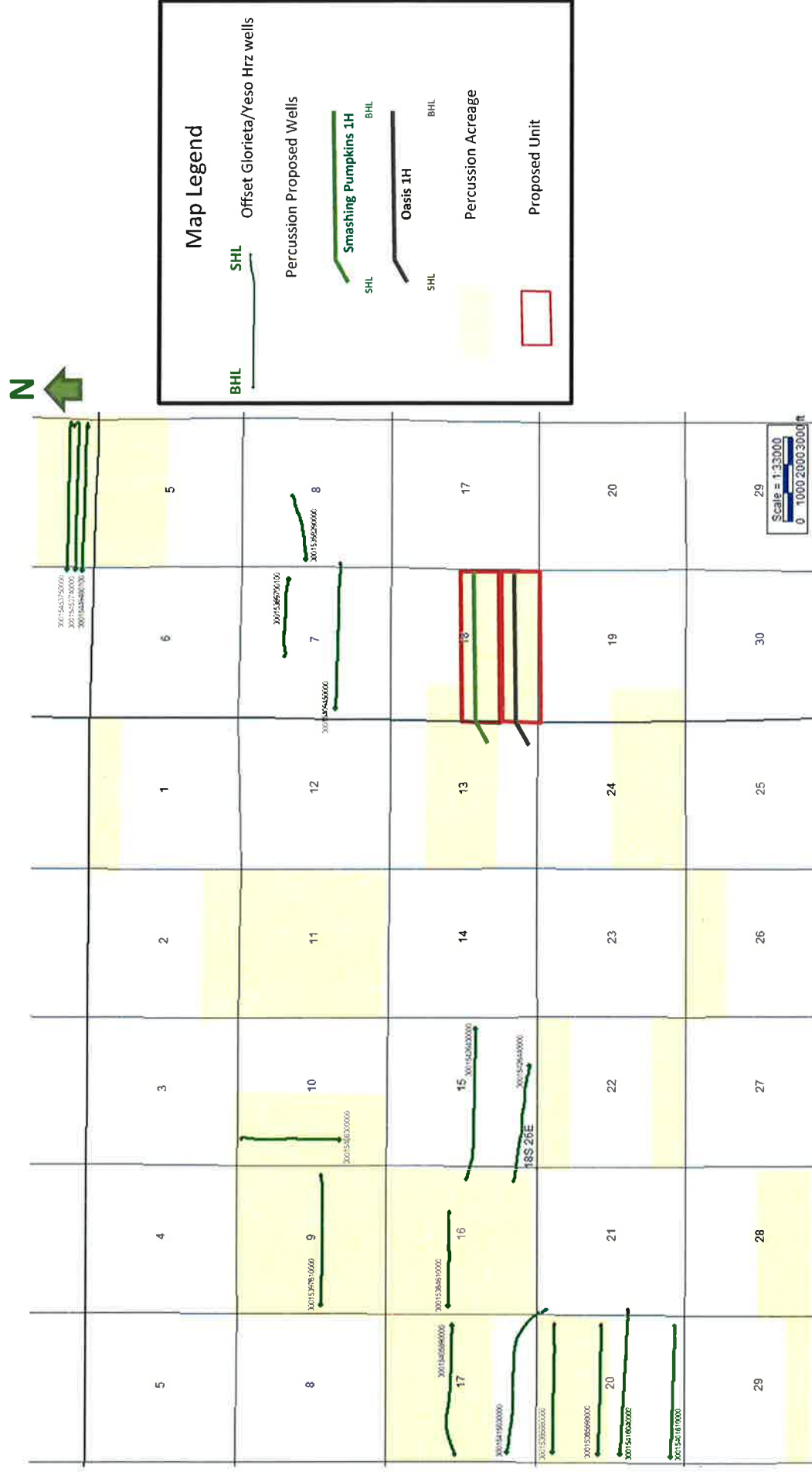



# Structure Map

## Glorieta Structure Map (Subsea Depth)

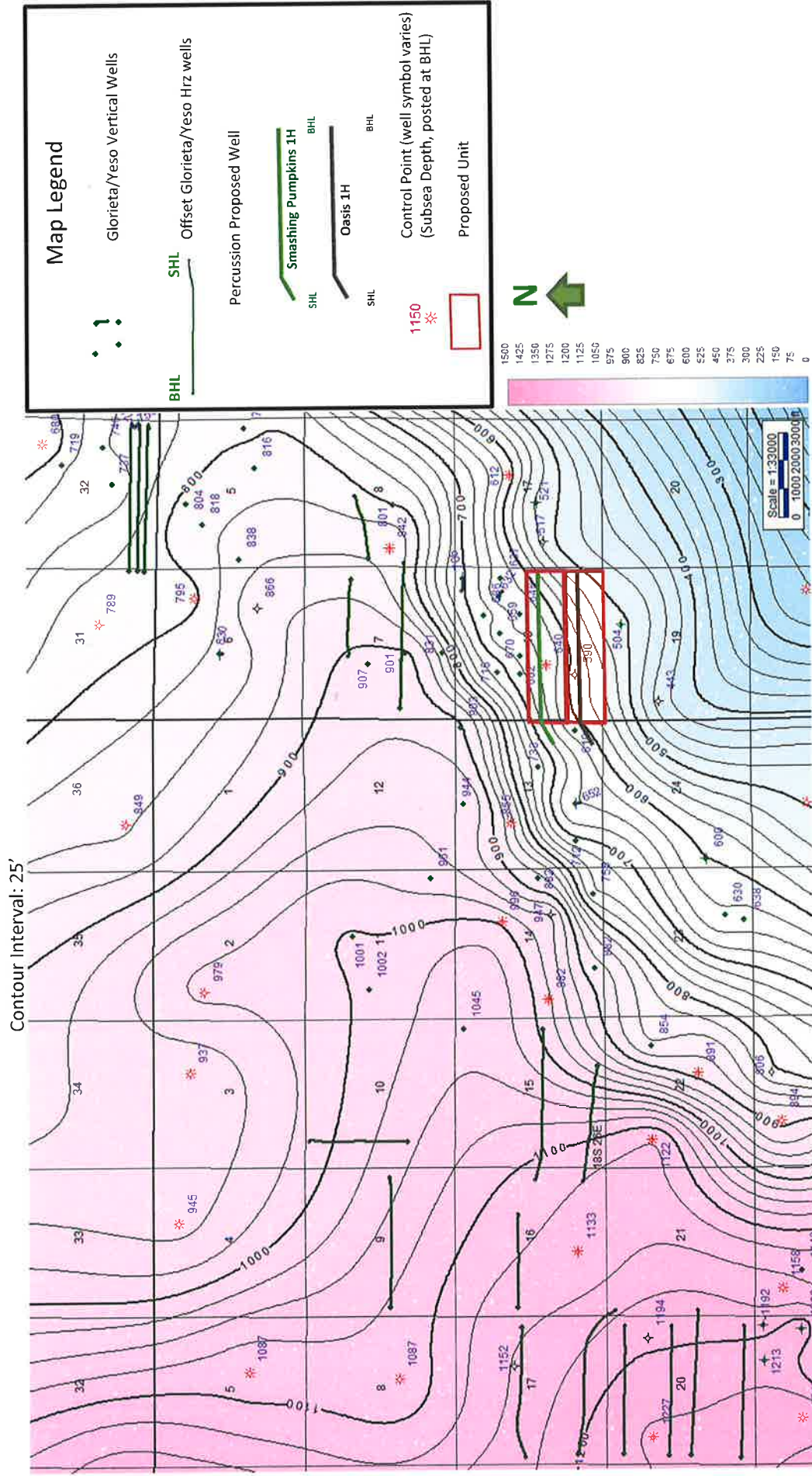

BEFORE THE OIL CONSERVATION DIVISION

Santa Fe, New Mexico

Exhibit No. B 2

Submitted by: PERCUSSION PETROLEUM LLC

Hearing Date: March 21, 2019

Case Nos. 20228 & 20233

T18S-R26E



# Cross Section Location Map

## Cross Section Map with Glorieta/Yeso Producing Wells

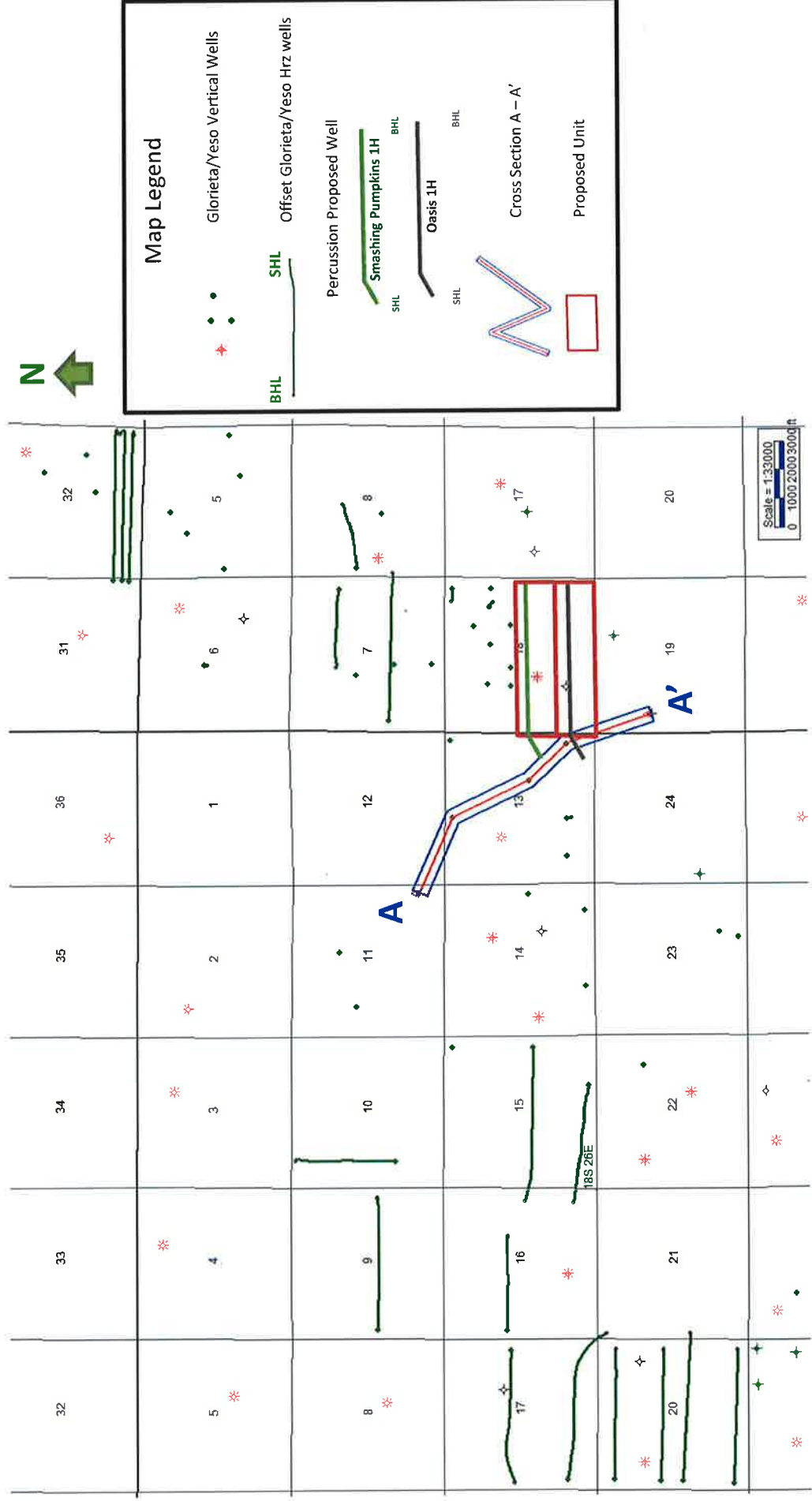

# Logs for Cross Section

## Structural Cross Section A – A'

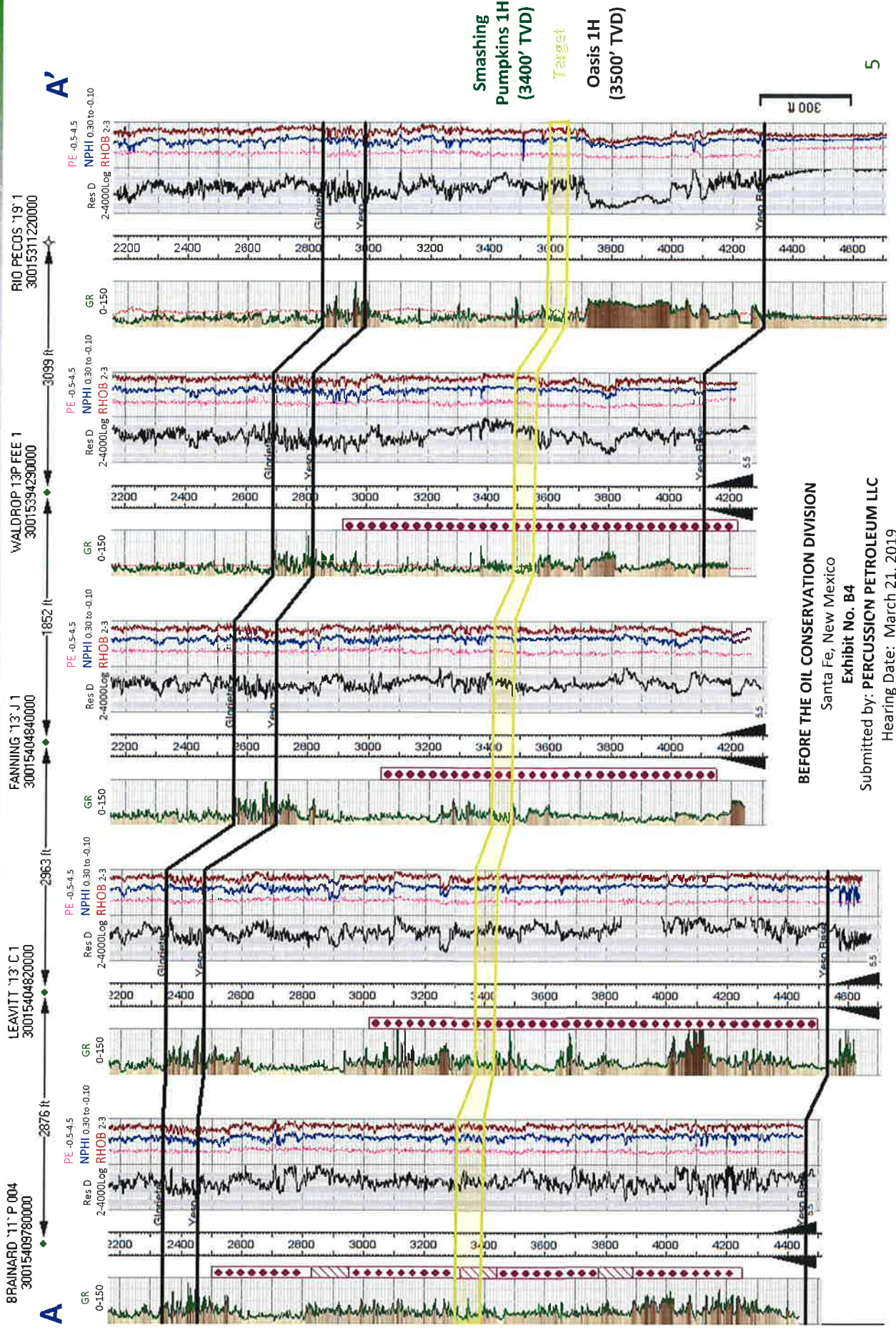

**STATE OF NEW MEXICO  
DEPARTMENT OF ENERGY, MINERALS AND NATURAL RESOURCES  
OIL CONSERVATION DIVISION**

**APPLICATION OF PERCUSSION PETROLEUM OPERATING, LLC  
FOR COMPULSORY POOLING, EDDY NEW MEXICO.**

**CASE NO. 20228**

**AFFIDAVIT**

STATE OF NEW MEXICO   )  
  ) ss.  
COUNTY OF SANTA FE   )

Michael Feldewert, attorney for Percussion Petroleum Operating, LLC company the Applicant herein, being first duly sworn, upon oath, states that the above-referenced Applications have been provided under the notice letters and proof of receipts attached hereto.

  
Michael H. Feldewert

SUBSCRIBED AND SWORN to before me this 20th day of March 2019 by Michael H. Feldewert.

  
Notary Public

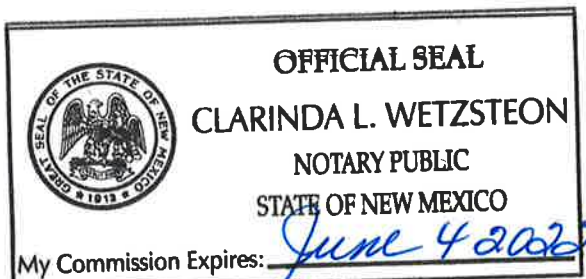

**BEFORE THE OIL CONSERVATION DIVISION**  
Santa Fe, New Mexico  
Exhibit No. C  
Submitted by: **PERCUSSION PETROLEUM LLC**  
Hearing Date: March 21, 2019  
Case Nos. 20228 & 20233



**HOLLAND & HART**<sup>LLP</sup>



**Jordan L. Kessler**  
**Associate**  
**Phone** (505) 988-4421  
**Fax** (505) 983-6043  
jlkessler@hollandhart.com

January 18, 2019

**VIA CERTIFIED MAIL**  
**CERTIFIED RECEIPT REQUESTED**

**TO: ALL INTEREST OWNERS SUBJECT TO POOLING PROCEEDINGS**

**Re: Application of Percussion Petroleum Operating, LLC for compulsory pooling,  
Eddy County, New Mexico.  
Oasis 1H Well**

Ladies & Gentlemen:

This letter is to advise you that Percussion Petroleum Operating, LLC has filed the enclosed application with the New Mexico Oil Conservation Division. This application will be set for hearing before a Division Examiner at 8:15 a.m. on February 7, 2019. The hearing will be held in Porter Hall in the Oil Conservation Division's Santa Fe Offices, located at 1220 South Saint Francis Drive, Santa Fe, New Mexico 87505. You are not required to attend this hearing, but as an owner of an interest that may be affected by this application, you may appear and present testimony. Failure to appear at that time and become a party of record will preclude you from challenging the matter at a later date.

Parties appearing in cases are required by Division Rule 19.15.4.13.B to file a Pre-hearing Statement four business days in advance of a scheduled hearing. This statement must be filed at the Division's Santa Fe office at the above specified address and should include: the names of the parties and their attorneys; a concise statement of the case; the names of all witnesses the party will call to testify at the hearing; the approximate time the party will need to present its case; and identification of any procedural matters that are to be resolved prior to the hearing.

If you have any questions about this matter, please contact Josh Grisham at (713) 589-2337 or [josh@percussionpetroleum.com](mailto:josh@percussionpetroleum.com).

Sincerely,

Jordan L. Kessler

**ATTORNEY FOR PERCUSSION PETROLEUM  
OPERATING, LLC**



## Shipment Confirmation Acceptance Notice

### A. Mailer Action

**Note to Mailer:** The labels and volume associated to this form online, **must** match the labeled packages being presented to the USPS® employee with this form.

Percussion - Oasis well

CM# 100391.0001

Notice List for 20190207 Docket

Shipment Date: 01/14/2019

Shipped From:

Name: HOLLAND & HART LLP

Address: 110 N GUADALUPE ST # 1

City: SANTA FE

State: NM ZIP+4® 87501

Type of Mail	Volume
Priority Mail Express®	
Priority Mail®	0
First-Class Package Service®	
Returns	
International*	
Other	39
Total	39

\*Start time for products with service guarantees will begin when mail arrives at the local Post Office™ and items receive individual processing and acceptance scans.

### B. USPS Action

Note to RSS Clerk:

1. Home screen > Mailing/Shipping > More
2. Select Shipment Confirm
3. Scan or enter the barcode/label number from PS Form 5630
4. Confirm the volume count message by selecting Yes or No
5. Select Pay and End Visit to complete transaction

USPS EMPLOYEE: Please scan upon pickup or receipt of mail.  
Leave form with customer or in customer's mail receptacle.

USPS SCAN AT ACCEPTANCE



9275 0901 1935 6200 0012 1838 44



Firm Mailing Book For Accountable Mail

Name and Address of Sender Holland & Hart LLP 110 N Guadalupe St # 1 Santa Fe NM 87501		Check type of mail or service <input type="checkbox"/> Adult Signature Required <input type="checkbox"/> Adult Signature Restricted Delivery <input checked="" type="checkbox"/> Certified Mail <input type="checkbox"/> Certified Mail Restricted Delivery <input type="checkbox"/> Collect on Delivery (COD) <input type="checkbox"/> Insured Mail <input type="checkbox"/> Priority Mail <input type="checkbox"/> Priority Mail Express <input type="checkbox"/> Registered Mail <input type="checkbox"/> Return Receipt for Merchandise <input type="checkbox"/> Signature Confirmation <input type="checkbox"/> Signature Confirmation Restricted Delivery		Affix Stamp Here (if issued as an international certificate of mailing or for additional copies of this receipt). Postmark with Date of Receipt.												
USPS Tracking/Article Number		Addressee (Name, Street, City, State, & ZIP Code™)		Postage	(Extra Service) Fee	Handling Charge	Actual Value if Registered	Insured Value	Due Sender if COD	ASR Fee	ASRD Fee	RD Fee	RR Fee	SC Fee	SCRD Fee	SH Fee
1. 9214 8901 9403 8377 3771 34		Anne K Silva 660 Geer Ct Modesto CA 95354		1.21	3.45								1.50			
2. 9214 8901 9403 8377 3771 41		Baloney Feathers Ltd PO BOX 1586 Lubbock TX 79408		1.21	3.45								1.50			
3. 9214 8901 9403 8377 3771 58		Christian J Thearle 2364 37th Ave NW Salem OR 97304		1.21	3.45								1.50			
4. 9214 8901 9403 8377 3771 65		David Sanders Tolliver c/o Mark Hollomon Tolliver PO BOX 40848 Austin TX 78704		1.21	3.45								1.50			
5. 9214 8901 9403 8377 3771 72		Dianne Cahoon Magee 19 John Dyer Way Doylestown PA 18001		1.21	3.45								1.50			
6. 9214 8901 9403 8377 3771 89		Edward Charles Calhoun 151 Wharton Row Groton MA 01450		1.21	3.45								1.50			
7. 9214 8901 9403 8377 3771 96		Gladys Wellman Stephens c/o Lisa J Kopp 32 Woodbridge Ln Kansas City MO 64145		1.21	3.45								1.50			
8. 9214 8901 9403 8377 3772 02		Heirs of Johnnie Rogers c/o Michelle Claunch 4404 Taos St Carlsbad NM 88220		1.21	3.45								1.50			
Total Number of Pieces Listed by Sender 39		Total Number of Pieces Received at Post Office														
Postmaster, Per (Name of receiving employee)																



Firm Mailing Book For Accountable Mail

Name and Address of Sender Holland & Hart LLP 110 N Guadalupe St # 1 Santa Fe NM 87501		Check type of mail or service <input type="checkbox"/> Adult Signature Required <input type="checkbox"/> Adult Signature Restricted Delivery <input checked="" type="checkbox"/> Certified Mail <input type="checkbox"/> Certified Mail Restricted Delivery <input type="checkbox"/> Collect on Delivery (COD) <input type="checkbox"/> Insured Mail <input type="checkbox"/> Priority Mail		Affix Stamp Here (if issued as an international certificate of mailing or for additional copies of this receipt). <b>Postmark with Date of Receipt.</b>												
USPS Tracking/Article Number		Addressee (Name, Street, City, State, & ZIP Code™)		Postage	(Extra Service) Fee	Handling Charge - if Registered and over \$50,000 in value	Actual Value if Registered	Insured Value	Due Sender if COD	ASR Fee	ASRD Fee	RD Fee	RR Fee	SC Fee	SCRD Fee	SH Fee
9.	9214 8901 9403 8377 3772 19	Heirs of Louise Cleary Deceased 1906 Holloway Ave Midland TX 79708		1.21	3.45								1.50			
10.	9214 8901 9403 8377 3772 26	Heirs of Mary Luz Cahoon Grantham Deceased 2703 N Montana Roswell NM 88201		1.21	3.45								1.50			
11.	9214 8901 9403 8377 3772 33	Heirs of Normale Gilotti Deceased c/o C P Young Jr 901 West 85th St Kansas City MO 64114		1.21	3.45								1.50			
12.	9214 8901 9403 8377 3772 40	Hill Family Trust Luwio William J Hill 1613 Winfield Rd Midland TX 79705		1.21	3.45								1.50			
13.	9214 8901 9403 8377 3772 57	Jacob Leland Price GST Trust 2012 c/o Monte Will Price 2915 I-40W Amarillo TX 79106		1.21	3.45								1.50			
14.	9214 8901 9403 8377 3772 64	James A Davidson 214 W Texas Ste 710 Midland TX 79702		1.21	3.45								1.50			
15.	9214 8901 9403 8377 3772 71	JPW Oil & Gas LLC PO BOX 2781 Amarillo TX 79105		1.21	3.45								1.50			
16.	9214 8901 9403 8377 3772 88	Katherine A Keller 1807 Woodhaven Place Mountain View CA 94041		1.21	3.45								1.50			

Postmaster, Per (Name of receiving employee)

Total Number of Pieces Listed by Sender 39  
Total Number of Pieces Received at Post Office





UNITED STATES  
POSTAL SERVICE®

Firm Mailing Book For Accountable Mail

Name and Address of Sender		Check type of mail or service		Affix Stamp Here (if issued as an international certificate of mailing or for additional copies of this receipt). Postmark with Date of Receipt.																										
		<input type="checkbox"/> Adult Signature Required <input type="checkbox"/> Adult Signature Restricted Delivery <input type="checkbox"/> Certified Mail <input checked="" type="checkbox"/> Certified Mail Restricted Delivery <input type="checkbox"/> Collect on Delivery (COD) <input type="checkbox"/> Insured Mail <input type="checkbox"/> Priority Mail		<input type="checkbox"/> Priority Mail Express <input type="checkbox"/> Registered Mail <input type="checkbox"/> Return Receipt for Merchandise <input type="checkbox"/> Signature Confirmation <input type="checkbox"/> Signature Confirmation Restricted Delivery																										
USPS Tracking/Article Number		Addressee (Name, Street, City, State, & ZIP Code™)		Postage	(Extra Service) Fee	Handling Charge	Actual Value if Registered	Insured Value	Due Sender if COD	ASR Fee	ASRD Fee	RD Fee	RR Fee	SC Fee	SCRD Fee	SH Fee														
17.	9214 8901 9403 8377 3772 95	Laura Jane Perry 3001 Del Curo Rd #4 Austin TX 78704		1.21	3.45								1.50																	
18.	9214 8901 9403 8377 3773 01	Laura Lynn Debardeleben Trust 33205 Shawnee Road Farmington MI 48336		1.21	3.45								1.50																	
19.	9214 8901 9403 8377 3773 18	Lelah Price Coyle Richard Price Coyle 6501 Avondale Drive Nichols Hills OK 73116		1.21	3.45								1.50																	
20.	9214 8901 9403 8377 3773 25	Mabel C Hansen 2364 57th Ave NW Salem OR 97304		1.21	3.45								1.50																	
21.	9214 8901 9403 8377 3773 32	Mark Holomon Tolliver PO BOX 40848 Austin TX 78704		1.21	3.45								1.50																	
22.	9214 8901 9403 8377 3773 49	Matthew M Chalfant PO BOX 3123 Midland TX 79702		1.21	3.45								1.50																	
23.	9214 8901 9403 8377 3773 56	Michael Harrison Moore 2006 Trust PO BOX 51570 Midland TX 79710		1.21	3.45								1.50																	
24.	9214 8901 9403 8377 3773 63	Monte Will Price GST Trust 2012 c/o Monte Will Price 2915 I40W Amarillo TX 79106		1.21	3.45								1.50																	
Total Number of Pieces Listed by Sender 39		Postmaster, Per (Name of receiving employee)		Handling Charge - if Registered and over \$50,000 in value													Adult Signature Required		Adult Signature Restricted Delivery		Restricted Delivery		Return Receipt		Signature Confirmation		Signature Confirmation Restricted Delivery		Special Handling	



Firm Mailing Book For Accountable Mail

Name and Address of Sender Holland & Hart LLP 110 N Guadalupe St # 1 Santa Fe NM 87501		Check type of mail or service <input type="checkbox"/> Adult Signature Required <input type="checkbox"/> Adult Signature Restricted Delivery <input checked="" type="checkbox"/> Certified Mail <input type="checkbox"/> Certified Mail Restricted Delivery <input type="checkbox"/> Collect on Delivery (COD) <input type="checkbox"/> Insured Mail <input type="checkbox"/> Priority Mail <input type="checkbox"/> Priority Mail Express <input type="checkbox"/> Registered Mail <input type="checkbox"/> Return Receipt for Merchandise <input type="checkbox"/> Signature Confirmation <input type="checkbox"/> Signature Confirmation Restricted Delivery		Affix Stamp Here (if issued as an international certificate of mailing or for additional copies of this receipt). Postmark with Date of Receipt.												
USPS Tracking/Article Number	Addressee (Name, Street, City, State, & ZIP Code™)			Postage	(Extra Service) Fee	Handling Charge	Actual Value if Registered	Insured Value	Due Sender if COD	ASR Fee	ASRD Fee	RD Fee	RR Fee	SC Fee	SCRD Fee	SH Fee
25. 9214 8901 9403 8377 3773 70	Park Lake Presbyterian Church of Orlando 309 E Colonial Dr Orlando FL 32801			1.21	3.45								1.50			
26. 9214 8901 9403 8377 3773 87	Patricia Boyle Young Mgmt Trust c/o First Natl Bank & Trust Co - Trustee PO BOX 1037 Okmulgee OK 74447			1.21	3.45								1.50			
27. 9214 8901 9403 8377 3773 94	Patricia Price Roberson 1516 Lamar Amarillo TX 79102			1.21	3.45								1.50			
28. 9214 8901 9403 8377 3774 00	Redeemed Holdings LLC PO BOX 840 Artesia NM 88211			1.21	3.45								1.50			
29. 9214 8901 9403 8377 3774 17	Richard D Jones Jr c/o Texas Commerce Bank Natl Assoc - Trustee PO BOX 10966 Midland TX 79702			1.21	3.45								1.50			
30. 9214 8901 9403 8377 3774 31	Richard Lyons Moore 2006 Trust PO BOX 841524 Dallas TX 75284			1.21	3.45								1.50			
31. 9214 8901 9403 8377 3774 48	Robert McClelland Price c/o Monte Will Price 2915 L40W Amarillo TX 79106			1.21	3.45								1.50			
32. 9214 8901 9403 8377 3774 55	Sarah Rebecca White Price c/o Monte Will Price 2915 L40W Amarillo TX 79106			1.21	3.45								1.50			

Total Number of Pieces Listed by Sender	Total Number of Pieces Received at Post Office	Postmaster, Per (Name of receiving employee)
39		



Firm Mailing Book For Accountable Mail

Name and Address of Sender Holland & Hart LLP 110 N Guadalupe St # 1 Santa Fe NM 87501		Check type of mail or service <input type="checkbox"/> Adult Signature Required <input type="checkbox"/> Priority Mail Express <input type="checkbox"/> Adult Signature Restricted Delivery <input type="checkbox"/> Registered Mail <input checked="" type="checkbox"/> Certified Mail <input type="checkbox"/> Return Receipt for Merchandise <input type="checkbox"/> Certified Mail Restricted Delivery <input type="checkbox"/> Signature Confirmation <input type="checkbox"/> Collect on Delivery (COD) <input type="checkbox"/> Signature Confirmation Restricted Delivery <input type="checkbox"/> Insured Mail <input type="checkbox"/> Priority Mail										Affix Stamp Here (if issued as an international certificate of mailing or for additional copies of this receipt). <b>Postmark with Date of Receipt.</b>													
USPS Tracking/Article Number		Addressee (Name, Street, City, State, & ZIP Code™)										Postage	(Extra Service) Fee	Handling Charge	Actual Value if Registered	Insured Value	Due Sender if COD	ASR Fee	ASRD Fee	RD Fee	RR Fee	SC Fee	SCRD Fee	SH Fee	
33. 9214 8901 9403 8377 3774 62		Shantro Energy LLC PO BOX 840 Artesia NM 88211										1.21	3.45												
34. 9214 8901 9403 8377 3774 79		Tessie Wellman Darnell and Carolyn L Sauer as JT 5101 River Road #1812 Bethesda MD 20816										1.21	3.45								1.50				
35. 9214 8901 9403 8377 3774 86		William A Challant 1502 N Big Spring St Midland TX 79702										1.21	3.45								1.50				
36. 9214 8901 9403 8377 3774 93		William A Challant PO BOX 3123 Midland TX 79702										1.21	3.45												
37. 9214 8901 9403 8377 3775 09		William A Price GST Trust 2012 c/o Monte Will Price 2915 I-40W Amarillo TX 79106										1.21	3.45								1.50				
38. 9214 8901 9403 8377 3775 16		Yates Brothers a partnership 105 S Fourth St Artesia NM 88210										1.21	3.45								1.50				
39. 9214 8901 9403 8377 3775 23		Yates Industries LLC PO BOX 1091 Artesia NM 88211										1.21	3.45								1.50				
Total Number of Pieces Listed by Sender 39		Total Number of Pieces Received at Post Office																							

# Percussion Oasis Postage Report

Recipient	Status
Anne K Silva 660 Geer Ct Modesto CA 95354	Delivered Signature Received
Baloney Feathers Ltd PO BOX 1586 Lubbock TX 79408	Delivered Signature Received
Christian J Thearle 2364 37th Ave NW Salem OR 97304	In-Transit
David Sanders Tolliver c/o Mark Hollomon Tolliver PO BOX 40848 Austin TX 78704	In-Transit
Dianne Cahoon Magee 19 John Dyer Way Doylestown PA 18901	Delivered Signature Received
Edward Charles Cahoon 151 Wharton Row Groton MA 01450	Delivered Signature Received
Gladys Wellman Stephens c/o Lisa J Kopp 32 Woodbridge Ln Kansas City MO 64145	Delivered Signature Received
Heirs of Johnnie Rogers c/o Micheline Claunch 4404 Taos St Carlsbad NM 88220	Delivered Signature Received
Heirs of Louise Cleary Deceased 1906 Holloway Ave Midland TX 79708	Return To Sender
Heirs of Mary Lutz Cahoon Grantham Deceased 2703 N Montana Roswell NM 88201	Return To Sender
Heirs of Normalie Giloti Deceased c/o C P Young Jr 901 West 85th St Kansas City MO 64114	In-Transit
Hill Family Trust u/w/o William J Hill 1613 Winfield Rd Midland TX 79705	In-Transit
Jacob Leland Price GST Trust 2012 c/o Monte Will Price 2915 I-40W Amarillo TX 79106	Delivered Signature Received
James A Davidson 214 W Texas Ste 710 Midland TX 79702	Delivered Signature Received
JPW Oil & Gas LLC PO BOX 2781 Amarillo TX 79105	Delivered Signature Received
Katherine A Keller 1807 Woodhaven Place Mountain View CA 94041	Delivered Signature Received
Laura Jane Perry 3001 Del Curto Rd #4 Austin TX 78704	Delivered Signature Received
Laura Lynn Debardeleben Trust 33205 Shiawassee Road Farmington MI 48336	In-Transit
Lelah Price Coyle Richard Price Coyle 6501 Avondale Drive Nichols Hills OK 73116	Delivered Signature Received
Mabel C Hansen 2364 37th Ave NW Salem OR 97304	In-Transit
Mark Holomon Tolliver PO BOX 40848 Austin TX 78704	In-Transit
Matthew M Chalfant PO BOX 3123 Midland TX 79702	Delivered Signature Received
Michael Harrison Moore 2006 Trust PO BOX 51570 Midland TX 79710	Delivered Signature Received
Monte Will Price GST Trust 2012 c/o Monte Will Price 2915 I-40W Amarillo TX 79106	Delivered Signature Received
Park Lake Presbyterian Church of Orlando 309 E Colonial Dr Orlando FL 32801	Delivered Signature Received
Patricia Boyle Young Mgmt Trust c/o First Nat'l Bank & Trust Co - Trustee PO BOX 1037 Okmulgee OK 74447	Delivered Signature Received
Patricia Price Roberson 1516 Lamar Amarillo TX 79102	Return To Sender
Redeemed Holdings LLC PO BOX 840 Artesia NM 88211	Delivered Signature Received
Richard D Jones Jr c/o Texas Commerce Bank Nat'l Assoc - Trustee PO BOX 10966 Midland TX 79702	In-Transit
Richard Lyons Moore 2006 Trust PO BOX 841524 Dallas TX 75284	Delivered Signature Received
Robert McClelland Price c/o Monte Will Price 2915 I-40W Amarillo TX 79106	Delivered Signature Received
Sarah Rebecca White Price c/o Monte Will Price 2915 I-40W Amarillo TX 79106	Delivered Signature Received
Sharbro Energy LLC PO BOX 840 Artesia NM 88211	Delivered Signature Received
Tessie Wellman Darnell and Carolyn L Sauer as JT 5101 River Road #1812 Bethesda MD 20816	Delivered Signature Received
William A Chalfant 1502 N Big Spring St Midland TX 79702	Delivered Signature Received
William A Chalfant PO BOX 3123 Midland TX 79702	Delivered Signature Received
William A Price GST Trust 2012 c/o Monte Will Price 2915 I-40W Amarillo TX 79106	Delivered Signature Received
Yates Brothers a partnership 105 S Fourth St Artesia NM 88210	Delivered Signature Received
Yates Industries LLC PO BOX 1091 Artesia NM 88211	Delivered Signature Received

CARLSBAD  
**CURRENT-ARGUS**

**AFFIDAVIT OF PUBLICATION**

**Ad No.**  
**0001274800**

DAVID WASHINGTON  
110 NORTH GUADALUPE, SUITE 1 PO BOX 2208  
SANTA FE NM 87504

I, a legal clerk of the **Carlsbad Current-Argus**,  
a newspaper published daily at the City of  
Carlsbad, in said county of Eddy, state of New  
Mexico and of general paid circulation in said  
county; that the same is a duly qualified  
newspaper under the laws of the State wherein  
legal notices and advertisements may be  
published; that the printed notice attached  
hereto was published in the regular and entire  
edition of said newspaper and not in supplement  
thereof on the date as follows, to wit:

01/23/19

  
\_\_\_\_\_  
Legal Clerk

Subscribed and sworn before me this  
23th of January 2019.

  
\_\_\_\_\_  
State of WI, County of Brown  
NOTARY PUBLIC

  
\_\_\_\_\_  
My Commission Expires



Ad#:0001274800  
P O : 0001274800  
# of Affidavits :0.00

**BEFORE THE OIL CONSERVATION DIVISION**  
Santa Fe, New Mexico  
**Exhibit No. D**  
Submitted by: **PERCUSSION PETROLEUM LLC**  
Hearing Date: March 21, 2019  
Case Nos. 20228 & 20233

**STATE OF NEW MEXICO  
ENERGY, MINERALS AND NATURAL RESOURCES DEPARTMENT  
OIL CONSERVATION DIVISION  
SANTA FE, NEW MEXICO**

The State of New Mexico through its Oil Conservation Division hereby gives notice pursuant to law and the Rules and Regulations of the Division of the following public hearing to be held at 8:15 A.M. on February 7, 2019, in the Oil Conservation Division Hearing Room at 1220 South St. Francis, Santa Fe, New Mexico, before an examiner duly appointed for the hearing. If you are an individual with a disability who is in need of a reader, amplifier, qualified sign language interpreter, or any other form of auxiliary aid or service to attend or participate in the hearing, please contact: Florene Davidson at 505-476-3458 or through the New Mexico Relay Network, 1-800-659-1779 by January 28, 2019. Public documents, including the agenda and minutes, can be provided in various accessible forms. Please contact Florene Davidson if a summary or other type of accessible form is needed.

**STATE OF NEW MEXICO TO:  
All named parties and persons  
having any right, title, interest  
or claim in the following case  
and notice to the public.**

(NOTE: All land descriptions herein refer to the New Mexico Principal Meridian whether or not so stated.)

**TO: All overriding royalty interest owners and pooled parties, including: Anne K. Silva, her heirs and devisees; Baloney Feathers, Ltd.; Christian J. Thearle, her heirs and devisees; David Sanders Tolliver, his heirs and devisees, c/o Mark Hollomon Tolliver; Dianne Cahoon Magee, her heirs and devisees; Edward Charles Cahoon, his heirs and devisees; Gladys Wellman Stephens, her heirs and devisees, c/o Lisa J. Kopp; Heirs of Johnnie Rogers, his devisees, c/o Micheline Claunch; Heirs of Louise Cleary, Deceased, her devisees; Heirs of Mary Lutz Cahoon Grantham, Deceased, her devisees; Heirs of Normalie Giloti, Deceased, her devisees, c/o C.P. Young, Jr. and c/o Lisa J. Kopp; Hill Family Trust u/w/o William J. Hill; Jacob Leland Price GST Trust 2012, c/o Monte Will Price; James A. Davidson, his heirs and devisees; JPW Oil & Gas, LLC; Katherine A. Keller, her heirs and devisees; Laura Jane Perry, her heirs and devisees; Laura Lynn Debardeleben Trust; Lelah Price Coyle, her heirs and devisees; Mabel C. Hansen, her heirs and devisees; Mark Holomon Tolliver, her heirs and devisees; Matthew M. Chalfant, his heirs and devisees; Michael Harrison Moore 2006 Trust; Monte Will Price GST Trust 2012, c/o Monte Will Price; Park Lake Presbyterian Church of Orlando; Patricia Boyle Young Mgmt Trust, c/o First Nat'l Bank & Trust Co.- Trustee; Patricia Price Roberson, her heirs and devisees; Redeemed Holdings, LLC; Richard D. Jones, Jr., his heirs and devisees, c/o Texas Commerce Bank Nat'l Assoc.- Trustee; Richard E. Johnson, his heirs and devisees; Richard Lyons Moore 2006 Trust; Robert McClelland Price, his heirs and devisees; c/o Monte Will Price; Sarah Rebecca White Price, her heirs and devisees, c/o Monte Will Price; Sharbro Energy, LLC; Tessie Wellman Darnell and Carolyn L. Sauer, their heirs and devisees; William A. Chalfant, his heirs and devisees; William A. Price GST Trust**

2012, c/o Monte Will Price; Yates Brothers, a partnership, Yates Industries, LLC.

**Case No. 20228:** Application of Percussion Petroleum Operating, LLC for compulsory pooling, Eddy County, New Mexico. Applicant in the above-styled cause seeks an order pooling all uncommitted interests in the 160-acre horizontal spacing unit in the Red Lake Glorieta-Yeso Pool (51120) comprised of the S/2S/2 of Section 18, Township 18 South, Range 27 East, NMPPM, Eddy County, New Mexico. Percussion proposes to dedicate the above-referenced spacing unit to the **Oasis 1H Well**, to be drilled from a surface location in the SE/4SE/4 (Unit P) of Section 13, Township 18 South, 26 East, to a standard bottomhole location in the SE/4SE/4 (Unit P) of Section 18, Township 18 South, Range 27 East. Also, to be considered will be the cost of drilling and completing said well and the allocation of the cost thereof as well as actual operating costs and charges for supervision, designation of Percussion Petroleum Operating, LLC as operator of the well and a 200% charge for risk involved in drilling said well. Said area is located approximately 4.3 miles southeast of Atoka, New Mexico.  
Pub: January 23, 2019 #1274800







**Jordan L. Kessler**  
**Associate**  
**Phone** (505) 988-4421  
**Fax** (505) 983-6043  
jlkessler@hollandhart.com

January 18, 2019

**VIA CERTIFIED MAIL**  
**CERTIFIED RECEIPT REQUESTED**

**TO: ALL INTEREST OWNERS SUBJECT TO POOLING PROCEEDINGS**

**Re: Application of Percussion Petroleum Operating, LLC for compulsory pooling,  
Eddy County, New Mexico.  
Smashing Pumpkins 1H Well**

Ladies & Gentlemen:

This letter is to advise you that Percussion Petroleum Operating, LLC has filed the enclosed application with the New Mexico Oil Conservation Division. This application will be set for hearing before a Division Examiner at 8:15 a.m. on February 7, 2019. The hearing will be held in Porter Hall in the Oil Conservation Division's Santa Fe Offices, located at 1220 South Saint Francis Drive, Santa Fe, New Mexico 87505. You are not required to attend this hearing, but as an owner of an interest that may be affected by this application, you may appear and present testimony. Failure to appear at that time and become a party of record will preclude you from challenging the matter at a later date.

Parties appearing in cases are required by Division Rule 19.15.4.13.B to file a Pre-hearing Statement four business days in advance of a scheduled hearing. This statement must be filed at the Division's Santa Fe office at the above specified address and should include: the names of the parties and their attorneys; a concise statement of the case; the names of all witnesses the party will call to testify at the hearing; the approximate time the party will need to present its case; and identification of any procedural matters that are to be resolved prior to the hearing.

If you have any questions about this matter, please contact Josh Grisham at (713) 589-2337 or [josh@percussionpetroleum.com](mailto:josh@percussionpetroleum.com).

Sincerely,

Jordan L. Kessler  
**ATTORNEY FOR PERCUSSION PETROLEUM  
OPERATING, LLC**



## Shipment Confirmation Acceptance Notice

### A. Mailer Action

**Note to Mailer:** The labels and volume associated to this form online, **must** match the labeled packages being presented to the USPS® employee with this form.

Percussion - Smashing Pumpkins  
CM# 100391.0001  
Notice List

Shipment Date: 01/12/2019

Shipped From:

Name: HOLLAND & HART LLP

Address: 110 N GUADALUPE ST # 1

City: SANTA FE

State: NM ZIP+4® 87501

Type of Mail	Volume
Priority Mail Express®	
Priority Mail®	0
First-Class Package Service®	
Returns	
International*	
Other	38
Total	38

\*Start time for products with service guarantees will begin when mail arrives at the local Post Office™ and items receive individual processing and acceptance scans.

### B. USPS Action

Note to RSS Clerk:

1. Home screen > Mailing/Shipping > More
2. Select Shipment Confirm
3. Scan or enter the barcode/label number from PS Form 5630
4. Confirm the volume count message by selecting Yes or No
5. Select Pay and End Visit to complete transaction

USPS EMPLOYEE: Please scan upon pickup or receipt of mail.  
Leave form with customer or in customer's mail receptacle.

USPS SCAN AT ACCEPTANCE



9275 0901 1935 6200 0012 1573 02



Firm Mailing Book For Accountable Mail

Name and Address of Sender Holland & Hart LLP 110 N Guadalupe St # 1 Santa Fe NM 87501		Check type of mail or service <input type="checkbox"/> Adult Signature Required <input type="checkbox"/> Priority Mail Express <input type="checkbox"/> Adult Signature Restricted Delivery <input type="checkbox"/> Registered Mail <input checked="" type="checkbox"/> Certified Mail <input type="checkbox"/> Return Receipt for Merchandise <input type="checkbox"/> Certified Mail Restricted Delivery <input type="checkbox"/> Signature Confirmation <input type="checkbox"/> Collect on Delivery (COD) <input type="checkbox"/> Signature Confirmation Restricted Delivery <input type="checkbox"/> Insured Mail <input type="checkbox"/> Priority Mail									
USPS Tracking/Article Number		Addressee (Name, Street, City, State, & ZIP Code™)									
1. 9214 8901 9403 8377 3151 67		Michael Hamilton Moore 2006 Trust PO BOX 51570 Midland TX 79710									
2. 9214 8901 9403 8377 3151 74		Anne K Silva 680 Gear Ct Modesto CA 95354									
3. 9214 8901 9403 8377 3151 81		David Sanders Tolliver C/O Mark Hollomon Tolliver P O Box 40848 Austin TX 78704									
4. 9214 8901 9403 8377 3151 98		Lime Rock Resources II A LP Heritage Plaza Ste 4600 1111 Bagby Street Houston TX 77002									
5. 9214 8901 9403 8377 3152 04		Dianne Calhoun Magee 19 John Dyer Way Doylestown PA 18901									
6. 9214 8901 9403 8377 3152 11		Edward Charles Calhoun 151 Wharton Row Groton MA 01450									
7. 9214 8901 9403 8377 3152 28		Featherstone Development Corporation PO BOX 429 Roswell NM 88208									
8. 9214 8901 9403 8377 3152 35		Georgia Dunn 820 Buena Vista Moss Beach CA 94038									
Total Number of Pieces Listed by Sender 38		Postmaster, Per (Name of receiving employee)									

Affix Stamp Here (If issued as an international certificate of mailing or for additional copies of this receipt). Postmark with Date of Receipt.		Postage	(Extra Service) Fee	Handling Charge	Actual Value if Registered	Insured Value	Due Sender if COD	ASR Fee	ASRD Fee	RD Fee	RR Fee	SC Fee	SCRD Fee	SH Fee
		1.21	3.45	Handling Charge - if Registered and over \$50,000 in value						Adult Signature Restricted Delivery	Restricted Delivery	Return Receipt	Signature Confirmation	Signature Confirmation Restricted Delivery
		1.21	3.45								1.50			
		1.21	3.45								1.50			
		1.21	3.45								1.50			
		1.21	3.45								1.50			
		1.21	3.45								1.50			
		1.21	3.45								1.50			



Firm Mailing Book For Accountable Mail

Name and Address of Sender		Check type of mail or service		Affix Stamp Here (if issued as an international certificate of mailing or for additional copies of this receipt). Postmark with Date of Receipt.												
		<input type="checkbox"/> Adult Signature Required <input type="checkbox"/> Adult Signature Restricted Delivery <input checked="" type="checkbox"/> Certified Mail <input type="checkbox"/> Certified Mail Restricted Delivery <input type="checkbox"/> Collect on Delivery (COD) <input type="checkbox"/> Insured Mail <input type="checkbox"/> Priority Mail		<input type="checkbox"/> Priority Mail Express <input type="checkbox"/> Registered Mail <input type="checkbox"/> Return Receipt for Merchandise <input type="checkbox"/> Signature Confirmation <input type="checkbox"/> Signature Confirmation Restricted Delivery												
USPS Tracking/Article Number		Addressee (Name, Street, City, State, & ZIP Code™)		Postage	(Extra Service) Fee	Handling Charge	Actual Value if Registered	Insured Value	Due Sender if COD	ASR Fee	ASRD Fee	RD Fee	RR Fee	SC Fee	SCRD Fee	SH Fee
9.	9214 8901 9403 8377 3152 42	Gladys Wellman Stephens C/O: Lisa J Kopp 32 Woodbridge Ln Kansas City MO 64145		1.21	3.45								1.50			
10.	9214 8901 9403 8377 3152 59	Glenn A Kaiser 2401 W Cano Rd Artesia NM 88210		1.21	3.45								1.50			
11.	9214 8901 9403 8377 3152 66	Heirs of Johnnie Rogers possibly c/o Michelle Claunch 4404 Taos St Carlsbad NM 88220		1.21	3.45								1.50			
12.	9214 8901 9403 8377 3152 73	Heirs of Mary Lutz Cahoon Grantham: Deceased 2703 N Montana Roswell NM 88201		1.21	3.45								1.50			
13.	9214 8901 9403 8377 3152 80	Heirs of Normalle Glott Deceased C/O: Lisa J Kopp 32 Woodbridge Ln Kansas City MO 64145		1.21	3.45								1.50			
14.	9214 8901 9403 8377 3152 97	Heirs of Robert Hnulik Deceased Bobby Hnulik c/o Henninghausen & Olsen LLP P O Box 1415 Roswell NM 88202		1.21	3.45								1.50			
15.	9214 8901 9403 8377 3153 03	Jacob Leland Price GST Trust 2012 C/O: Monte Will Price 2915 I-40W Amarillo TX 79106		1.21	3.45								1.50			
16.	9214 8901 9403 8377 3153 10	Jacqueline Schmitz 7650 S Wolf Road Burr Ridge IL 60527		1.21	3.45								1.50			
Total Number of Pieces Listed by Sender 38		Postmaster, Per (Name of receiving employee)														



UNITED STATES  
POSTAL SERVICE®

Firm Mailing Book For Accountable Mail

Name and Address of Sender Holland & Hart LLP 110 N Guadalupe St # 1 Santa Fe NM 87501		Check type of mail or service <input type="checkbox"/> Adult Signature Required <input type="checkbox"/> Adult Signature Restricted Delivery <input type="checkbox"/> Registered Mail <input checked="" type="checkbox"/> Certified Mail <input type="checkbox"/> Certified Mail Restricted Delivery <input type="checkbox"/> Return Receipt for Merchandise <input type="checkbox"/> Collect on Delivery (COD) <input type="checkbox"/> Signature Confirmation <input type="checkbox"/> Signature Confirmation Restricted Delivery <input type="checkbox"/> Insured Mail <input type="checkbox"/> Priority Mail		Affix Stamp Here (if issued as an international certificate of mailing or for additional copies of this receipt). <b>Postmark with Date of Receipt.</b>																									
USPS Tracking/Article Number		Addressee (Name, Street, City, State, & ZIP Code™)		Postage		Extra Service Fee		Handling Charge		Actual Value if Registered		Insured Value		Due Sender if COD		ASR Fee		ASRD Fee		RD Fee		RR Fee		SC Fee		SCRD Fee		SH Fee	
17. 9214 8901 9403 8377 3153 27		JPW Oil & Gas LLC PO BOX 2781 Amarillo TX 79105		1.21		3.45		Handling Charge - if Registered and over \$50,000 in value												Restricted Delivery		Return Receipt		Signature Confirmation		Signature Confirmation Restricted Delivery			
18. 9214 8901 9403 8377 3153 34		Katherine A Keller 1807 Woodhaven Place Mountain View CA 94041		1.21		3.45																1.50							
19. 9214 8901 9403 8377 3153 41		Laura Jane Perry 3001 Del Curo Rd #4 Austin TX 78704		1.21		3.45														Restricted Delivery		Return Receipt		Signature Confirmation		Signature Confirmation Restricted Delivery			
20. 9214 8901 9403 8377 3153 58		Laura Lynn Debardeleben Trust 33205 Shawnee Road Farmington MI 48336		1.21		3.45														Restricted Delivery		Return Receipt		Signature Confirmation		Signature Confirmation Restricted Delivery		Special Handling	
21. 9214 8901 9403 8377 3153 65		Leliah Price Coyle Richard Price Coyle 6501 Avondale Drive Nichols Hills OK 73116		1.21		3.45														Restricted Delivery		Return Receipt		Signature Confirmation		Signature Confirmation Restricted Delivery			
22. 9214 8901 9403 8377 3153 72		Marie Kuckukum 6856 Tuscan Ridge Circle Deforest WI 53532		1.21		3.45		Handling Charge - if Registered and over \$50,000 in value												Adult Signature Required		Adult Signature Restricted Delivery		Return Receipt		Signature Confirmation		Signature Confirmation Restricted Delivery	
23. 9214 8901 9403 8377 3153 89		Mark Holomon Tolliver PO BOX 40848 Austin TX 78704		1.21		3.45																1.50							
24. 9214 8901 9403 8377 3153 96		Matthew M Chalfani PO BOX 3123 Midland TX 79702		1.21		3.45																1.50							
Total Number of Pieces Listed by Sender 38		Total Number of Pieces Received at Post Office 38		Postmaster, Per (Name of receiving employee)																									



Firm Mailing Book For Accountable Mail

Name and Address of Sender		Check type of mail or service		Affix Stamp Here (if issued as an international certificate of mailing or for additional copies of this receipt). Postmark with Date of Receipt.													
USPS Tracking/Article Number		Addressee (Name, Street, City, State, & ZIP Code™)		Postage	Extra Service Fee	Handling Charge	Actual Value if Registered	Insured Value	Due Sender if COD	ASR Fee	ASRD Fee	RD Fee	RR Fee	SC Fee	SCRD Fee	SH Fee	
25.	9214 8901 9403 8377 3154 02	Monte Will Price GST Trust 2012 C/O. Monte Will Price 2915 L40W Amarillo TX 79106		1.21	3.45	Handling Charge - if Registered and over \$50,000 in value							1.50				
26.	9214 8901 9403 8377 3154 19	Patricia Price Roberson 1516 Lamar Amarillo TX 79102		1.21	3.45									1.50			
27.	9214 8901 9403 8377 3154 26	Richard E Johnson 140 N Edavilla Rd Winfield MO 79702		1.21	3.45									1.50			
28.	9214 8901 9403 8377 3154 33	Richard Lyons Moore 2006 Trust PO BOX 841524 Dallas TX 75264		1.21	3.45									1.50			Special Handling
29.	9214 8901 9403 8377 3154 40	Robert McClelland Price C/O. Monte Will Price 2915 L40W Amarillo TX 79106		1.21	3.45									1.50			Signature Confirmation Restricted Delivery
30.	9214 8901 9403 8377 3154 57	Robert Schmitz 6716 West Long Dr Littleton CO 80123		1.21	3.45									1.50			Signature Confirmation
31.	9214 8901 9403 8377 3154 64	Rodney Kaiser 1107 W 9th Littleton DE 19906		1.21	3.45								1.50				
32.	9214 8901 9403 8377 3154 71	Sarah Rebecca White Price C/O. Monte Will Price 2915 L40W Amarillo TX 79106		1.21	3.45								1.50				



## Firm Mailing Book For Accountable Mail

[illegible]



# Percussion Smashing Pumpkin Pos

Recipient	Status
Michael Harrison Moore 2006 Trust PO BOX 51570 Midland TX 79710	Delivered Signature Received
Anne K Silva 660 Geer Ct Modesto CA 95354	Delivered Signature Received
David Sanders Tolliver C/O: Mark Hollomon Tolliver	In-Transit
Lime Rock Resources II-A LP Heritage Plaza Ste 4600	In-Transit
Dianne Cahoon Magee 19 John Dyer Way Doylestown PA 18901	Delivered Signature Received
Edward Charles Cahoon 151 Wharton Row Groton MA 01450	Delivered Signature Received
Featherstone Development Corporation PO BOX 429 Roswell NM 88208	Delivered Signature Received
Georgia Dunn 820 Buena Vista Moss Beach CA 94038	Delivered Signature Received
Gladys Wellman Stephens C/O: Lisa J Kopp 32 Woodbridge Ln Kansas City MO 64145	Delivered Signature Received
Glenn A Kaiser 2401 W Cerro Rd Artesia NM 88210	Delivered Signature Received
Heirs of Johnnie Rogers possibly c/o Micheline Claunch 4404 Taos St Carlsbad NM 88220	Delivered Signature Received
Heirs of Mary Lutz Cahoon Grantham Deceased 2703 N Montana Roswell NM 88201	Return To Sender
Heirs of Normalie Giloti Deceased C/O: Lisa J Kopp 32 Woodbridge Ln Kansas City MO 64145	Delivered Signature Received
Heirs of Robert Hnulik Deceased Bobby Hnulik c/o Henninghausen & Olsen LLP P O Box 1415 Roswell NM 88202	Delivered Signature Received
Jacob Leland Price GST Trust 2012 C/O: Monte Will Price 2915 I-40W Amarillo TX 79106	Delivered Signature Received
Jacqueline Schmitz 7650 S Wolf Road Burr Ridge IL 60527	Delivered Signature Received
JPW Oil & Gas LLC PO BOX 2781 Amarillo TX 79105	Delivered Signature Received
Katherine A Keller 1807 Woodhaven Place Mountain View CA 94041	Delivered Signature Received
Laura Jane Perry 3001 Del Curto Rd #4 Austin TX 78704	Delivered Signature Received
Laura Lynn Debardeleben Trust 33205 Shiawassee Road Farmington MI 48336	Return To Sender
Lelah Price Coyle Richard Price Coyle 6501 Avondale Drive Nichols Hills OK 73116	Delivered Signature Received
Marie Kuckkuhn 6856 Tuscan Ridge Circle Deforest WI 53532	Delivered Signature Received
Mark Holomon Tolliver PO BOX 40848 Austin TX 78704	In-Transit
Matthew M Chalfant PO BOX 3123 Midland TX 79702	Delivered Signature Received
Monte Will Price GST Trust 2012 C/O: Monte Will Price 2915 I-40W Amarillo TX 79106	Delivered Signature Received
Patricia Price Roberson 1516 Lamar Amarillo TX 79102	Return To Sender
Richard E Johnson 140 N Edaylya Rd Winfield MO 79702	Return To Sender
Richard Lyons Moore 2006 Trust PO BOX 841524 Dallas TX 75284	Delivered Signature Received
Robert McClelland Price C/O: Monte Will Price 2915 I-40W Amarillo TX 79106	Delivered Signature Received
Robert Schmitz 6716 West Long Dr Littleton CO 80123	Delivered Signature Received
Rodney Kaiser 1107 W 9th Littleton DE 19806	In-Transit
Sarah Rebecca White Price C/O: Monte Will Price 2915 I-40W Amarillo TX 79106	Delivered Signature Received
Sharbro Oil Ltd Co PO BOX 840 Artesia TX 80123	Delivered Signature Received
Susan Kennen 855 South Crestview Ct Cottonwood AZ 86326	Delivered Signature Received
Tessie Wellman Darnell and 5101 River Road #1812 Bethesda MD 20816	Delivered Signature Received
William A Chalfant 1502 N Big Spring St Midland TX 79701	Delivered Signature Received
William A Price GST Trust 2012 C/O: Monte Will Price 2915 I-40W Amarillo TX 79106	Delivered Signature Received
Yates Petroleum Corporation 105 S Fourth St Artesia NM 88210	Delivered Signature Received

CARLSBAD  
**CURRENT-ARGUS**

**AFFIDAVIT OF PUBLICATION**

**Ad No.**  
**0001274808**

DAVID WASHINGTON  
110 NORTH GUADALUPE, SUITE 1 PO BOX 2208  
  
SANTA FE NM 87504

I, a legal clerk of the **Carlsbad Current-Argus**,  
a newspaper published daily at the City of  
Carlsbad, in said county of Eddy, state of New  
Mexico and of general paid circulation in said  
county; that the same is a duly qualified  
newspaper under the laws of the State wherein  
legal notices and advertisements may be  
published; that the printed notice attached  
hereto was published in the regular and entire  
edition of said newspaper and not in supplement  
thereof on the date as follows, to wit:

01/23/19

  
\_\_\_\_\_  
Legal Clerk

Subscribed and sworn before me this  
23th of January 2019.

  
\_\_\_\_\_  
State of WI, County of Brown  
NOTARY PUBLIC

9-19-21  
\_\_\_\_\_  
My Commission Expires



Ad#:0001274808  
P O : 0001274808  
# of Affidavits :0.00

**BEFORE THE OIL CONSERVATION DIVISION**  
Santa Fe, New Mexico  
**Exhibit No. F**  
Submitted by: **PERCUSSION PETROLEUM LLC**  
Hearing Date: March 21, 2019  
Case Nos. 20228 & 20233

**STATE OF NEW MEXICO  
ENERGY, MINERALS AND NATURAL RESOURCES  
DEPARTMENT  
OIL CONSERVATION DIVISION  
SANTA FE, NEW MEXICO**

The State of New Mexico through its Oil Conservation Division hereby gives notice pursuant to law and the Rules and Regulations of the Division of the following public hearing to be held at 8:15 A.M. on February 7, 2019, in the Oil Conservation Division Hearing Room at 1220 South St. Francis, Santa Fe, New Mexico, before an examiner duly appoint for the hearing. If you are an individual with a disability who is in need of a reader, amplifier, qualified sign language interpreter, or any other form of auxiliary aid or service to attend or participate in the hearing, please contact: Florene Davidson at 505-476-3458 or through the New Mexico Relay Network, 1-800-659-1779 by January 28, 2019. Public documents, including the agenda and minutes, can be provided in various accessible forms. Please contact Florene Davidson if a summary or other type of accessible form is needed.

**STATE OF NEW MEXICO TO:  
All named parties and persons  
having any right, title, interest  
or claim in the following case  
and notice to the public.**

(NOTE: All land descriptions herein refer to the New Mexico Principal Meridian whether or not so stated.)

**TO:**All overriding royalty interest owners and pooled parties, including: Michael Harrison Moore 2006 Trust; Anne K. Silva, her heirs and devisees; David Sanders Tolliver, his heirs and devisees, c/o Mark Hollomon Tolliver; Lime Rock Resources II-A, LP; Dianne Cahoon Magee, her heirs and devisees; Edward Charles Cahoon, his heirs and devisees; Featherstone Development Corporation; Georgia Dunn, her heirs and devisees; Gladys Wellman Stephens, her heirs and devisees, c/o Lisa J. Kopp; Glenn A. Kaiser, his heirs and devisees; Heirs of Johnnie Rogers, his devisees, c/o Micheline Claunch; Heirs of Mary Lutz Cahoon Grantham, Deceased, her devisees; Heirs of Normalie Giloti, Deceased, her and devisees, c/o Lisa J. Kopp; Heirs of Robert Hnulik, Deceased, his devisees, c/o Bobby Hnulik through Henninghausen & Olsen, LLP; Jacob Leland Price GST Trust 2012, c/o Monte Will Price; Jacqueline Schmitz, her heirs and devisees; JPW Oil & Gas, LLC; Katherine A. Keller, her heirs and devisees; Laura Jane Perry, her heirs and devisees; Laura Lynn Debardeleben Trust; Lelah Price Coyle, her heirs and devisees, c/o Richard Price Coyle; Marie Kuckkuhn, her heirs and devisees; Mark Holomon Tolliver, his heirs and devisees; Matthew M. Chalfant, his heirs and devisees; Monte Will Price GST Trust 2012, c/o Monte Will Price; Patricia Price Roberson, her heirs and devisees; Richard E. Johnson, his heirs and devisees; Richard Lyons Moore 2006 Trust; Robert McClelland Price, his heirs and devisees, c/o Monte Will Price; Robert Schmitz, his heirs and devisees; Rodney Kaiser, his heirs and devisees; Sarah Rebecca White Price, her heirs and devisees, c/o Monte Will Price; Sharbro Oil Ltd. Co; Susan Kennen, her heirs and devisees; Tessie Wellman Darnell, her heirs and devisees; William A. Chalfant, his heirs and devisees; William A. Price GST Trust 2012, c/o Monte Will Price;

Yates Petroleum Corporation; Billy C. Norwood & Betty N. Norwood, their heirs and devisees, c/o Norwood Oil Company; Reiner and Mary Klawiter, their heirs and devisees; T.C. Stromberg and June B. Stromberg Rev. Trust, c/o Citizen's Bank & Trust of Ardmore, OK, Successor Trustee of Residuary Trust of T.C. Stromberg & June B. Stromberg Rev. Tr.; Sara S. Zeleny, her heirs and devisees, c/o Citizen's Bank & Trust of Ardmore, OK, Successor Trustee of Residuary Trust of T.C. Stromberg & June B. Stromberg Rev. Tr.; Ann S. Yates, her heirs and devisees, c/o Citizen's Bank & Trust of Ardmore, OK, Successor Trustee of Residuary Trust of T.C. Stromberg & June B. Stromberg Rev. Tr.

**Case No. 20233: Application of Percussion Petroleum Operating, LLC for compulsory pooling, Eddy County, New Mexico.** Applicant in the above-styled cause seeks an order pooling all uncommitted interests in the 160-acre horizontal spacing unit in the Red Lake Glorieta-Yeso Pool (51120) comprised of the N/2S/2 of Section 18, Township 18 South, Range 27 East, NMMPM, Eddy County, New Mexico. Percussion proposes to dedicate the above-referenced spacing unit to the **Smashing Pumpkins 1H Well**, to be drilled from a surface location in the NE/4SE/4 (Unit I) of Section 13, Township 18 South, 26 East, to a standard bottomhole location in the NE/4SE/4 (Unit I) of Section 18, Township 18 South, Range 27 East. Also, to be considered will be the cost of drilling and completing said well and the allocation of the cost thereof as well as actual operating costs and charges for supervision, designation of Percussion Petroleum Operating, LLC as operator of the well and a 200% charge for risk involved in drilling said well. Said area is located approximately 4 miles southeast of Atoka, New Mexico.

Pub: January 23, 2019 #1274808