

**BEFORE THE OIL CONSERVATION COMMISSION
EXAMINER HEARING JUNE 13, 2019**

CASE No. 20515

CHEDDAR FED COM No. 602H WELL

LEA COUNTY, NEW MEXICO



Land Ownership Map
Cheddar Fed Com #602H

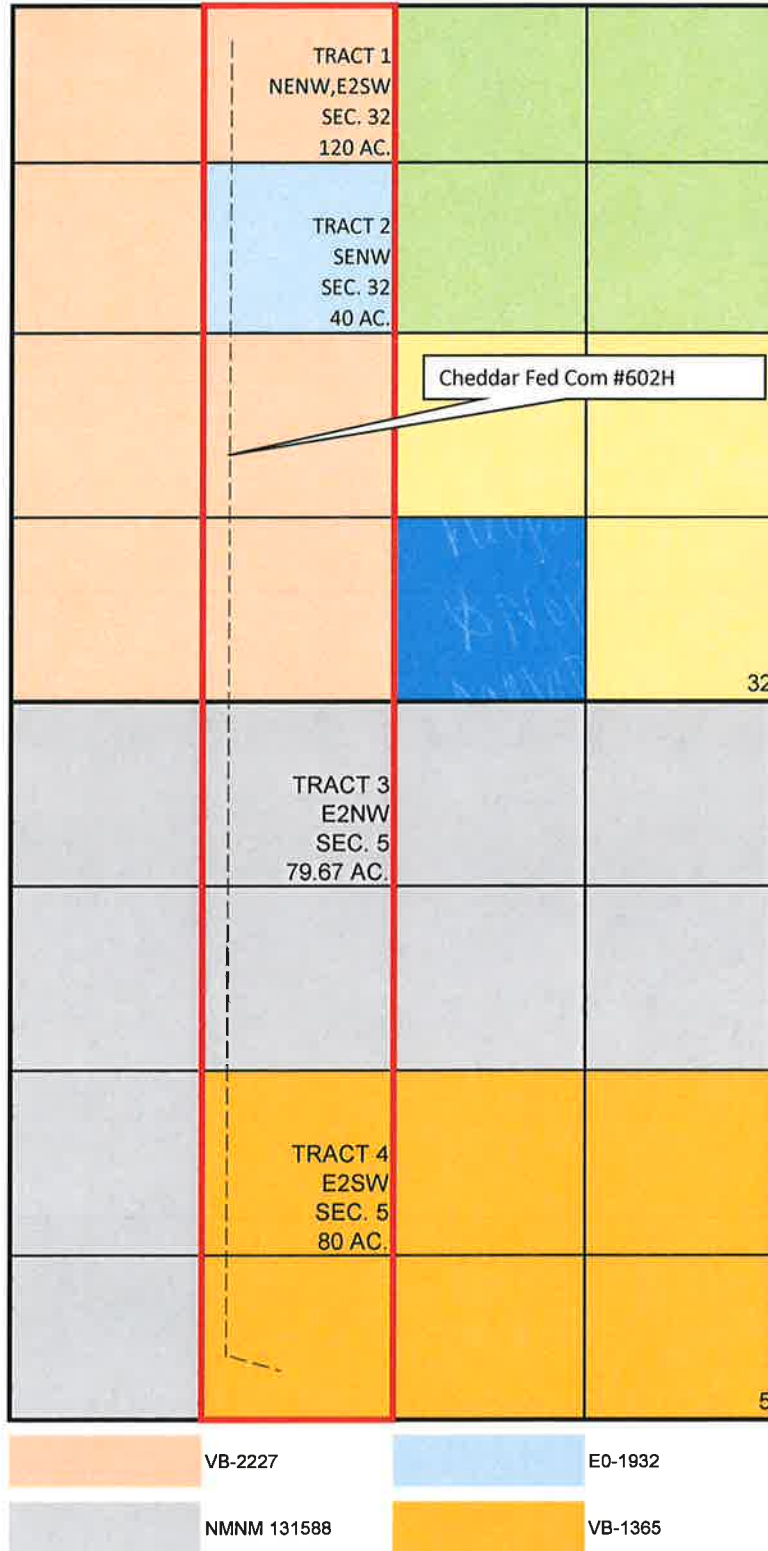

District I
1625 N. French Dr., Hobbs, NM 88240
Phone: (505) 393-6161 Fax: (505) 393-0720
District II
811 S. First St., Artesia, NM 88210
Phone: (505) 748-1283 Fax: (505) 748-9720
District III
1000 Rio Brazos Road, Aztec, NM 87410
Phone: (505) 334-6178 Fax: (505) 334-6170
District IV
1220 S. St. Francis Dr., Santa Fe, NM 87505
Phone: (505) 476-3460 Fax: (505) 476-3462

State of New Mexico
Energy, Minerals & Natural Resources Department
OIL CONSERVATION DIVISION
1220 South St. Francis Dr.
Santa Fe, NM 87505

Form C-102
Revised August 1, 2011
Submit one copy to appropriate
District Office

☐ AMENDED REPORT

WELL LOCATION AND ACREAGE DEDICATION PLAT

1 API Number		2 Pool Code		3 Pool Name	
4 Property Code		5 Property Name CHEDDAR FED COM			6 Well Number 602H
7 OGRID No.		8 Operator Name CENTENNIAL RESOURCE PRODUCTION, LLC			9 Elevation 3661.0'

10 Surface Location

UL or lot no. M	Section	Township	Range	Lot Idn	Feet from the	North/South line	Feet from the	East/West line	County
	5	22S	32E		601	SOUTH	795	WEST	LEA

11 Bottom Hole Location If Different From Surface

UL or lot no. C	Section	Township	Range	Lot Idn	Feet from the	North/South line	Feet from the	East/West line	County
	32	21S	32E		100	NORTH	1485	WEST	LEA

12 Dedicated Acres 319.68	13 Joint or Infill	14 Consolidation Code	15 Order No.
------------------------------	--------------------	-----------------------	--------------

No allowable will be assigned to this completion until all interests have been consolidated or a non-standard unit has been approved by the division.

NAD 83 (SURFACE HOLE LOCATION)
LATITUDE = 32°24'54.02" (32.415005°)
LONGITUDE = 103°42'10.10" (103.702806°)
STATE PLANE NAD 83 (N.M. EAST)
Y: 515284.02' X: 735909.57'
UTM, NAD 83 (ZONE 13)
Y: 11768931.97' X: 2040600.43'

NAD 83 (PP/FTP)
LATITUDE = 32°24'53.07" (32.414741°)
LONGITUDE = 103°42'02.05" (103.700570°)
STATE PLANE NAD 83 (N.M. EAST)
Y: 515192.04' X: 736600.08'
UTM, NAD 83 (ZONE 13)
Y: 11768844.31' X: 2041291.38'

NAD 83 (LTP/FTP)
LATITUDE = 32°26'31.58" (32.442106°)
LONGITUDE = 103°42'02.16" (103.700599°)
STATE PLANE NAD 83 (N.M. EAST)
Y: 525147.50' X: 736532.16'
UTM, NAD 83 (ZONE 13)
Y: 11778797.48' X: 2041161.35'

LINE	DIRECTION	LENGTH
L1	N89°38'53"E	2640.89'
L2	S89°41'47"W	2638.24'
L3	S89°30'51"W	2641.06'
L4	S82°10'17"E	696.74'

NOTE:
• Distances referenced on plat to section lines are perpendicular.
• Basis of Bearing is a Transverse Mercator Projection with a Central Meridian of W103°53'00"

17 OPERATOR CERTIFICATION
I hereby certify that the information contained herein is true and complete to the best of my knowledge and belief, and that this organization either owns a working interest or unleased mineral interest in the land including the proposed bottom hole location or has a right to drill this well at this location pursuant to a contract with an owner of such a mineral or working interest, or to a voluntary pooling agreement or a compulsory pooling order heretofore entered by the division.

Signature _____ Date _____
Printed Name _____
E-mail Address _____

18 SURVEYOR CERTIFICATION
I hereby certify that the well location shown on this plat was plotted from field notes of actual surveys made by me or under my supervision, and that the same is true and correct to the best of my belief.

January 27, 2018
Date of Survey
Signature and Seal of Professional Surveyor:

Certificate Number: _____

● = SURFACE HOLE LOCATION
◇ = FIRST TAKE POINT
○ = BOTTOM HOLE LOCATION
▲ = SECTION CORNER LOCATED

2000'
1000'
0'
2000'

SCALE
DRAWN BY: J.N. 06-13-18

BEFORE THE OIL CONSERVATION DIVISION
Santa Fe, New Mexico
Exhibit No. 2
Submitted by: Centennial
Hearing Date: June 13, 2019
Case No 20515

Ownership Exhibit
Cheddar Fed Com #602H

Name	Address	Interest Type	Working Interest
Owners to be Pooled			
ConocoPhillips Company	P.O. Box 2197 Houston, TX 77252	Working Interest	6.499034%
Chevron USA, Inc.	P.O. Box 730436 Dallas, TX 75373-0436	Working Interest	2.187643%
Fasken Ascquisitions 02, Ltd.	303 W Wall St. Midland, TX 79701	Working Interest	0.590448%
Paladin Energy Corp.	10290 Monroe Drive Dallas, TX 75229	Working Interest	0.161897%
Sheridan Holding Company II, LLC	9 Greenway Plaza, Suite 1300 Houston, TX 77046	Working Interest	0.107931%
Raven Resources, LLC	13220 North MacArthur Boulevard Oklahoma City, OK 73142	Working Interest	0.053966%
Total:			9.600919%

Owners NOT being Pooled			
Centennial Resource Production, LLC	1001 17th St., Suite 1800 Denver, CO 80202	Working Interest	90.399081%
Total:			90.399081%

Total Working Interest:			100.000000%
--------------------------------	--	--	--------------------



March 4, 2019

RE: Cheddar Federal Com 602H
SHL: 601' FSL Sec. 5 & 795' FWL Sec. 5 T22S R32E
BHL: 100' FNL Sec. 32 & 1485' FWL Sec. 32 T21S R32E
Lea County, New Mexico

To Whom it May Concern:

Centennial Resource Production, LLC ("CRP") proposes to drill and complete the Cheddar Federal Com 602H as a horizontal well to test the Bone Spring Formation at a TVD of 11,640 feet. The E/2 W/2 of the referenced Sections 32 and 5 will be dedicated to the well as the proration unit being a total of 320 acres. Please see the enclosed AFE in the amount of \$12,849,525.00.

Upon your response we will send a Joint Operating Agreement ("JOA") with an effective date of March 1, 2019, covering Township 22 South, Range 32 East, Section 5: E/2 W/2 & Township 21 South, Range 32 East, Section 32: E/2 W/2. The JOA contains a proposed overhead rate of \$7500 per day for drilling and \$750 per day for producing and provides for a 100%/300%/300% non-consent penalty.

In the space provided below, please indicate your election and return one original copy of this letter along with an original copy of the enclosed AFE or email me a copy at carl.messina@cdevinc.com. Should you have any questions, please call me at (720) 499-1411.

Best Regards

A handwritten signature in blue ink that reads "Carl Messina".

Carl Messina
Land Coordinator



THE UNDERSIGNED HEREBY ELECTS **TO PARTICIPATE** IN THE CAPTIONED CHEDDAR FEDERAL COM 602H AND TO WAIVE THE NEED FOR A COMPLETION ELECTION.

AGREED TO and ACCEPTED this ____ day of _____, 2019.

Signature: _____

By: _____

Title: _____

THE UNDERSIGNED HEREBY ELECTS **NOT TO PARTICIPATE** IN THE CAPTIONED CHEDDAR FEDERAL COM 602H WELLBORE, AND TO GO NONCONSENT.

AGREED TO and ACCEPTED this ____ day of _____, 2019.

Signature: _____

By: _____

Title: _____



Authorization for Expenditure

AFE Number	400253	Property #	
AFE Description		Property Name	Well: Cheddar Fed Com 602H
AFE Originating Date		State	New Mexico
AFE Type	Drill and Complete	County	Lea
Operator	Centennial Resource Production, LLC	Field	Delaware Basin - TX

Non Operator Approval

AFE Total (\$)

\$12,849,525

Company _____

Approved By _____

Title _____

Date _____

Cost Estimates

Description	Total (\$)
IDC - PERMITS,LICENSES,ETC	\$8,500.00
IDC - STAKING & SURVEYING	\$10,000.00
IDC - LEGAL, TITLE SERVICES	\$10,000.00
IDC - SURFACE DAMAGE / ROW	\$35,000.00
IDC - PERMANENT EASEMENT	\$0.00
IDC - ROAD, LOCATIONS, PITS	\$75,000.00
IDC - RIG MOB / TRUCKING	\$200,000.00
IDC - RIG MOB / STANDBY RATE	\$167,300.00
IDC - DAYWORK CONTRACT	\$567,847.00
IDC - FOOTAGE CONTRACT	\$0.00
IDC - DIRECTNL DRILL & SURVEY	\$247,200.00
IDC - CONDUCTOR HOLE & SERVICE	\$30,000.00
IDC - WIRELINE SVCS CASED&OPEN	\$0.00
IDC - BITS, TOOLS, STABILIZERS	\$176,562.00
IDC - FUEL / POWER	\$85,251.00
IDC - RIG WATER	\$10,000.00

IDC - MUD/CHEMICALS/ACIDIZING	\$276,416.00
IDC - MUD LOGGING	\$21,200.00
IDC - INSPECTION, TESTING & REPAIR	\$55,500.00
IDC - CORE ANALYSIS	\$.00
IDC - OPEN/CASED HOLE LOGGING	\$.00
IDC - CEMENT SERV/FLOAT EQUIP	\$225,445.00
IDC - CASING CREW & TOOLS	\$39,500.00
IDC - CONTRACT LABOR/ROUSTABOUT	\$30,000.00
IDC - MATERIALS & SUPPLIES	\$6,000.00
IDC - TRUCKING/VACUUM/ TRANSP	\$50,000.00
IDC - SOLIDS CONTROL/ CLOSED LOOP SYSTEM	\$72,768.00
IDC - DISPOSAL	\$195,000.00
IDC - WELLHEAD PREPARE/REPAIR	\$27,000.00
IDC - FISHING TOOLS & SERVICES	\$.00
IDC - RENTAL EQUIPMENT	\$65,882.00
IDC - MANCAMP	\$39,784.00
IDC - WELLSITE SUPERVISION	\$97,011.00
IDC - SUPERVISION/ENGINEERING	\$.00
IDC - SAFETY / ENVIRONMENTAL	\$30,000.00
IDC - OVERHEAD	\$2,500.00
IDC - WELL CONTROL INSURANCE	\$14,700.00
IDC - CONTINGENCY	\$.00
TDC - CASING - CONDUCTOR	\$.00
TDC - CASING - SURFACE	\$86,189.00
TDC - CASING - INTERMEDIATE - 9 5/8	\$194,964.00
TDC - CASING - INTERMEDIATE 2 - 7 5/8	\$.00
TDC - CASING - PRODUCTION	\$439,384.00
TDC - WELLHEAD EQUIPMENT	\$65,000.00
TDC - PACKER/DOWNHOLE TOOLS	\$28,000.00
TDC - CONTINGENCY	\$.00
ICC - STAKING & SURVEYING	\$.00
ICC - ROAD, LOCATIONS, PITS	\$11,500.00

ICC - COMPLETION RIG	\$.00
ICC - WIRELINE OPEN/CASED HOLE	\$46,750.00
ICC - FUEL / POWER	\$618,125.00
ICC - COILED TUBING	\$271,700.00
ICC - CEMENTING & SERVICES	\$.00
ICC - WATER DISPOSAL/VACUUM TRUCK	\$34,390.00
ICC - INSPECTION & TESTING	\$.00
ICC - TRUCKING	\$13,750.00
ICC - ELECTRIC LOGGING / PERFORATING	\$654,773.00
ICC - COMPLETION FLUIDS	\$10,000.00
ICC - CASING CREW AND TOOLS	\$.00
ICC - WELL STIMULATION/FRACTUR	\$3,258,475.00
ICC - CONTRACT LABOR/ROUSTABOUT	\$20,000.00
ICC - WATER HANDLING	\$382,500.00
ICC - SOURCE WATER	\$911,109.00
ICC - WELLHEAD/FRACTURE REPAIR	\$35,000.00
ICC - FISHING TOOLS & SERVICES	\$.00
ICC - COMMUNICATIONS	\$.00
ICC - RENTAL EQUIPMENT	\$292,400.00
ICC - WELLSITE SUPERVISION	\$242,900.00
ICC - SUPERVISION/ENGINEERING	\$7,500.00
ICC - SAFETY / ENVIRONMENTAL	\$15,000.00
ICC - OVERHEAD	\$10,000.00
ICC - WELL CONTROL INSURANCE	\$.00
ICC - CONTINGENCY	\$.00
ICC - COMPANY LABOR	\$.00
TCC - CASING - PRODUCTION	\$.00
TCC - PROD LINER & EQUIPMENT	\$.00
TCC - PACKER/DOWNHOLE TOOLS	\$.00
TCC - WELLHEAD EQUIPMENT	\$51,750.00
FAC - SURFACE DAMAGE / ROW	\$.00
FAC - PERMANENT EASEMENT	\$80,000.00



FAC - ROAD LOCATIONS PITS	\$20,000.00
FAC - MATERIALS & SUPPLIES	\$.00
FAC - TRANSPORTATION TRUCKING	\$50,000.00
FAC - RENTAL EQUIPMENT	\$30,000.00
FAC - FUEL / POWER	\$.00
FAC - WATER DISPOSAL / SWD	\$.00
FAC - WASTE DISPOSAL	\$.00
FAC - INSPECTION & TESTING	\$5,000.00
FAC - CONTRACT LABOR / ROUSTAB	\$225,000.00
FAC - FRAC TANK RENTAL	\$.00
FAC - SUPERVISION	\$15,000.00
FAC - CONSULTING SERVICES	\$.00
FAC - INJECTION PUMP	\$.00
FAC - P-LINE F-LINE LINEPIPE	\$100,000.00
FAC - TANK BATTERY	\$175,000.00
FAC - HEATER TREATER/SEPERATOR	\$155,000.00
FAC - DEHYDRATOR EQUIPMENT	\$.00
FAC - VALVES FITTINGS & PIPE	\$225,000.00
FAC - CIRCULATING TRNSFER PUMP	\$15,000.00
FAC - METER & LACT	\$25,000.00
FAC - COMPRESSOR	\$.00
FAC - ELECTRICAL SUPPLIES	\$180,000.00
FAC - COMM TELEMETRY & AUTOMAT	\$50,000.00
FAC - FLARE/COMBUSTER	\$50,000.00
FAC - SAFETY / ENVIRONMENTAL	\$10,000.00
FAC - OVERHEAD	\$.00
FAC - INSURANCE	\$.00
FAC - COMPANY LABOR	\$.00
FAC - CONTINGENCY	\$100,000.00
IFC - ROADS LOCATIONS/PITS	\$5,000.00
IFC - COMPLETION RIG	\$12,000.00
IFC - WIRELINE OPEN/CASED HOLE	\$.00



IFC - FUEL / POWER	\$.00
IFC - COILED TUBING	\$.00
IFC - CEMENTING & SERVICES	\$.00
IFC - FRAC WATER RECOVERY	\$380,000.00
IFC - INSPECTION & TESTING	\$3,500.00
IFC - TRUCKING/VACUUM/TRANSP	\$10,000.00
IFC - ELECTRIC LOGGING/PERFORATING	\$.00
IFC - COMPLETION FLUID	\$10,000.00
IFC - CASING CREW AND TOOLS	\$.00
IFC - CONTRACT LABOR/ROUSTABOUT	\$12,000.00
IFC - MATERIAL & SUPPLIES	\$2,000.00
IFC - WELL TESTING / FLOWBACK	\$170,000.00
IFC - WELLHEAD/FRAC TREE REPAIR	\$.00
IFC - FISHING TOOLS & SERVICES	\$.00
IFC - RENTAL EQUIPMENT	\$30,000.00
IFC - WELLSITE SUPERVISION	\$5,000.00
IFC - SAFETY / ENVIRONMENTAL	\$2,500.00
IFC - CONTINGENCY	\$30,000.00
IFC - COMPANY LABOR	\$.00
IFC - SWABBING	\$.00
TFC - TUBING	\$60,000.00
TFC - SUCKER RODS & ACCESSORY	\$.00
TFC - DOWNHOLE ARTIFICIAL LIFT EQPT	\$25,000.00
TFC - SUBSURFACE PUMPS	\$.00
TFC - PROD LINER & EQUIPMENT	\$.00
TFC - PACKER/DOWNHOLE TOOLS	\$.00
TFC - PUMPING UNITS/SURFACE LIFT EQPT	\$.00
TFC - WELLHEAD EQUIPMENT	\$.00
TFC - VALVES/CONNECTIONS/FITTINGS	\$10,000.00
TFC - MEASUREMENT EQUIPMENT	\$.00
TFC - COMM, TELEMETRY & AUTOMATION	\$.00
TFC - CONTRACTOR LABOR INSTALL	\$.00



TFC - CONTINGENCY	\$.00
TFC - COMPANY LABOR	\$.00

**STATE OF NEW MEXICO
DEPARTMENT OF ENERGY, MINERALS AND NATURAL RESOURCES
OIL CONSERVATION DIVISION**

**APPLICATION OF CENTENNIAL
RESOURCE PRODUCTION, LLC FOR
COMPULSORY POOLING, LEA COUNTY,
NEW MEXICO.**

CASE NO. 20515

AFFIDAVIT

STATE OF NEW MEXICO)
) ss.
COUNTY OF SANTA FE)

Kaitlyn A. Luck, attorney in fact and authorized representative of Centennial Resource Production, LLC, the Applicant herein, being first duly sworn, upon oath, states that the above-referenced Application has been provided under the notice letters and proof of receipts attached hereto.



Kaitlyn A. Luck

SUBSCRIBED AND SWORN to before me this 12th day of June 2019 by Kaitlyn A. Luck.



Notary Public

My Commission

Expires:

 August 26, 2021

HOLLAND & HART



Michael H. Feldewert
Recognized Specialist in the
Area of Natural Resources –
Oil and Gas Law – New Mexico
Board of Legal Specification
mfeldewert@hollandhart.com

May 24, 2019

VIA CERTIFIED MAIL
CERTIFIED RECEIPT REQUESTED

TO: ALL INTEREST OWNERS SUBJECT TO POOLING PROCEEDINGS

Re: Application of Centennial Resource Production, LLC for Compulsory Pooling, Lea County, New Mexico.
Cheddar Fed Com No. 602H Well

Ladies & Gentlemen:

This letter is to advise you that Centennial Resource Production, LLC, has filed the enclosed application with the New Mexico Oil Conservation Division. A hearing has been requested before a Division Examiner on June 13, 2019 and the status of the hearing can be monitored through the Division's website at <http://www.emnrd.state.nm.us/ocd/>. Division hearings will commence at 8:15 a.m. in Porter Hall at the Oil Conservation Division's Santa Fe Offices located at 1220 South Saint Francis Drive, Santa Fe, New Mexico 87505. You are not required to attend this hearing, but as an owner of an interest that may be affected by this application, you may appear and present testimony. Failure to appear at that time and become a party of record will preclude you from challenging the matter at a later date.

Parties appearing in cases are required by Division Rule 19.15.4.13.B to file a Pre-hearing Statement four business days in advance of a scheduled hearing. This statement must be filed at the Division's Santa Fe office at the above specified address and should include: the names of the parties and their attorneys; a concise statement of the case; the names of all witnesses the party will call to testify at the hearing; the approximate time the party will need to present its case; and identification of any procedural matters that are to be resolved prior to the hearing.

If you have any questions about this matter, please contact Gavin Smith, at (720) 499-1474, or Gavin.Smith@cdevinc.com.

Sincerely,

Michael H. Feldewert
ATTORNEY FOR CENTENNIAL RESOURCE
PRODUCTION, LLC

T 505.988.4421 F 505.983.6043

110 North Guadalupe, Suite 1, Santa Fe, NM 87501-1849

Mail to: P.O. Box 2208, Santa Fe, NM 87504-2208

www.hollandhart.com

Alaska

Colorado

Idaho

Montana

Nevada

New Mexico

Utah

Washington, D.C.

Wyoming



Shipment Confirmation Acceptance Notice

A. Mailer Action

Note to Mailer: The labels and volume associated to this form online, **must** match the labeled packages being presented to the USPS® employee with this form.

CHEDDAR 602H
20515

Shipment Date: 05/24/2019

Shipped From:

Name: HOLLAND & HART LLP

Address: 110 N GUADALUPE ST # 1

City: SANTA FE

State: NM ZIP+4® 87501

Type of Mail	Volume
Priority Mail Express®*	
Priority Mail®	0
First-Class Package Service®	
Returns	
International*	
Other	8
Total	8

*Start time for products with service guarantees will begin when mail arrives at the local Post Office™ and items receive individual processing and acceptance scans.

B. USPS Action

Note to RSS Clerk:

1. Home screen > Mailing/Shipping > More
2. Select Shipment Confirm
3. Scan or enter the barcode/label number from PS Form 5630
4. Confirm the volume count message by selecting Yes or No
5. Select Pay and End Visit to complete transaction

USPS EMPLOYEE: Please scan upon pickup or receipt of mail.
Leave form with customer or in customer's mail receptacle.

USPS SCAN AT ACCEPTANCE



9275 0901 1935 6200 0014 7027 77





Firm Mailing Book For Accountable Mail

Name and Address of Sender Holland & Hart LLP 110 N Guadalupe St # 1 Santa Fe NM 87501		Check type of mail or service <input type="checkbox"/> Adult Signature Required <input type="checkbox"/> Adult Signature Restricted Delivery <input checked="" type="checkbox"/> Certified Mail <input type="checkbox"/> Certified Mail Restricted Delivery <input type="checkbox"/> Collect on Delivery (COD) <input type="checkbox"/> Insured Mail <input type="checkbox"/> Priority Mail <input type="checkbox"/> Priority Mail Express <input type="checkbox"/> Registered Mail <input type="checkbox"/> Return Receipt for Merchandise <input type="checkbox"/> Signature Confirmation <input type="checkbox"/> Signature Confirmation Restricted Delivery										Affix Stamp Here (if issued as an international certificate of mailing or for additional copies of this receipt). Postmark with Date of Receipt.												
USPS Tracking/Article Number		Addressee (Name, Street, City, State, & ZIP Code™)										Postage	(Extra Service) Fee	Handling Charge	Actual Value if Registered	Insured Value	Due Sender if COD	ASR Fee	ASRD Fee	RD Fee	RR Fee	SC Fee	SCRD Fee	SH Fee
1. 9214 8901 9403 8383 8027 12		Conoco Phillips Company PO BOX 2197 Houston TX 77252										0.65	3.50								1.60			
2. 9214 8901 9403 8383 8027 29		Chevron USA Inc PO BOX 730436 Dallas TX 75373-0436										0.65	3.50								1.60			
3. 9214 8901 9403 8383 8027 36		Fasken Acquisitions 02 Ltd 303 W Wall St Midland TX 79701										0.65	3.50							1.60				
4. 9214 8901 9403 8383 8027 43		Paladin Energy Corp 10290 Montrose Drive Dallas TX 75229										0.65	3.50							1.60				
5. 9214 8901 9403 8383 8027 50		Sheridan Holding Company II LLC 9 Greenway Plaza Suite 1300 Houston TX 77046										0.65	3.50							1.60				
6. 9214 8901 9403 8383 8027 67		Sheridan Holding Company II LLC 9 Greenway Plaza Suite 1300 Houston TX 77046										0.65	3.50							1.60				
7. 9214 8901 9403 8383 8027 74		Raven Resources LLC 13220 North MacArthur Boulevard Oklahoma City OK 73142										0.65	3.50							1.60				
8. 9214 8901 9403 8383 8027 81		Marathon Oil Permian LLC 5555 San Felipe Street Houston TX 77056										0.65	3.50							1.60				
Total Number of Pieces Listed by Sender 8		Postmaster, Per (Name of receiving employee)																						

POSTAL DELIVERY REPORT
CHEDDAR FED COM 60H
CASE NO. 20515

Recipient	Status	Custom
Conoco Phillips Company PO BOX 2197 Houston TX 77252	Delivered Signature Received	Ref#: C1403046.7876284 RetRef#:
Chevron USA Inc PO BOX 730436 Dallas TX 75373-0436	Delivered Signature Received	Ref#: C1403046.7876285 RetRef#:
Fasken Acquisitions 02 Ltd 303 W Wall St Midland TX 79701	In-Transit	Ref#: C1403046.7876286 RetRef#:
Paladin Energy Corp 10290 Monroe Drive Dallas TX 75229	In-Transit	Ref#: C1403046.7876287 RetRef#:
Sheridan Holding Company II LLC 9 Greenway Plaza Suite 1300 Houston TX 77046	Delivered Signature Received	Ref#: C1403046.7876288 RetRef#:
Sheridan Holding Company II LLC 9 Greenway Plaza Suite 1300 Houston TX 77046	Delivered Signature Received	Ref#: C1403046.7876289 RetRef#:
Raven Resources LLC 13220 North MacArthur Boulevard Oklahoma City OK 73142	In-Transit	Ref#: C1403046.7876290 RetRef#:
Marathon Oil Permian LLC 5555 San Felipe Street Houston TX 77056	Delivered Signature Received	Ref#: C1403046.7876291 RetRef#:

Affidavit of Publication

STATE OF NEW MEXICO
COUNTY OF LEA

I, Daniel Russell, Publisher of the Hobbs News-Sun, a newspaper published at Hobbs, New Mexico, solemnly swear that the clipping attached hereto was published in the regular and entire issue of said newspaper, and not a supplement thereof for a period of 1 issue(s).

Beginning with the issue dated
May 25, 2019
and ending with the issue dated
May 25, 2019.

Publisher

Sworn and subscribed to before me this
25th day of May 2019.

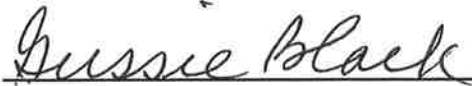
Business Manager

My commission expires

January 29, 2023

(Seal)

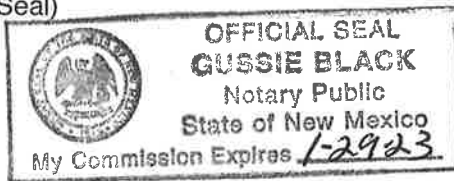

This newspaper is duly qualified to publish legal notices or advertisements within the meaning of Section 3, Chapter 167, Laws of 1937 and payment of fees for said

LEGAL LEGAL

LEGAL NOTICE
MAY 25, 2019

STATE OF NEW MEXICO
ENERGY, MINERALS AND NATURAL RESOURCES
DEPARTMENT
OIL CONSERVATION DIVISION
SANTA FE, NEW MEXICO

The State of New Mexico through its Oil Conservation Division hereby gives notice pursuant to law and the Rules and Regulations of the Division of the following public hearing to be held at 8:15 A.M. on **June 13, 2019**, in the Oil Conservation Division Hearing Room at 1220 South St. Francis, Santa Fe, New Mexico, before an examiner duly appointed for the hearing. If you are an individual with a disability who is in need of a reader, amplifier, qualified sign language interpreter, or any other form of auxiliary aid or service to attend or participate in the hearing, please contact: Florene Davidson at 505-476-3458 or through the New Mexico Relay Network, 1-800-659-1779 by **June 3, 2019**. Public documents, including the agenda and minutes, can be provided in various accessible forms. Please contact Florene Davidson if a summary or other type of accessible form is needed.

STATE OF NEW MEXICO TO:
All named parties and persons
having any right, title, interest
or claim in the following case
and notice to the public.

(NOTE: All land descriptions herein refer to the New Mexico Principal Meridian whether or not so stated.)

To: All overriding royalty interest owners and pooled parties, including: ConocoPhillips Company; Chevron USA, Inc.; Fasken Acquisitions 02, Ltd.; Paladin Energy Corp.; Sheridan Holding Company II, LLC; Raven Resources, LLC.

Case No. 20515: Application of Centennial Resource Production, LLC for compulsory pooling, Lea County, New Mexico. Applicant in the above-styled cause seeks an order pooling all uncommitted interests in the Bone Spring formation underlying a standard 320-acre, more or less, horizontal spacing unit comprised of the E/2 W/2 of Section 32, Township 21 South, Range 32 East, and the E/2 W/2 of Section 5, Township 22 South, Range 32 East, NMPM, Lea County, New Mexico. Said horizontal spacing unit is to be dedicated to applicant's proposed **Cheddar Fed Com No. 602H Well**, which will be horizontally drilled from a surface location in the SW/4 SW/4 (Unit M) of Section 5, T22S, R32E, to a bottom hole location in the NE/4 NW/4 (Unit C) of Section 32, T21S, R32E. The completed interval for this well will comply with Statewide setbacks for oil wells. Also, to be considered will be the cost of drilling and completing the well and the allocation of the cost thereof, the actual operating costs and charges for supervision, the designation of applicant as operator of the well and a 200% charge for risk involved in drilling said well. Said area is located approximately 30 miles east of Carlsbad, New Mexico.
#34192

67100754

00228717

HOLLAND & HART LLC
PO BOX 2208
SANTA FE, NM 87504-2208

BEFORE THE OIL CONSERVATION DIVISION
Santa Fe, New Mexico
Exhibit No. 6
Submitted by: Centennial
Hearing Date: June 13, 2019
Case No 20515

Bone Spring Pool

Cheddar Federal Com #602H

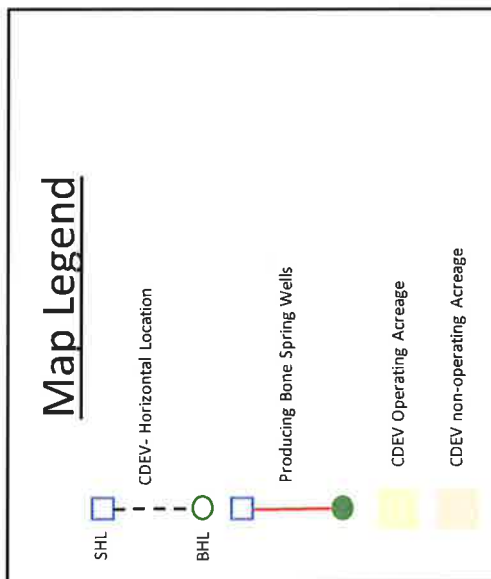
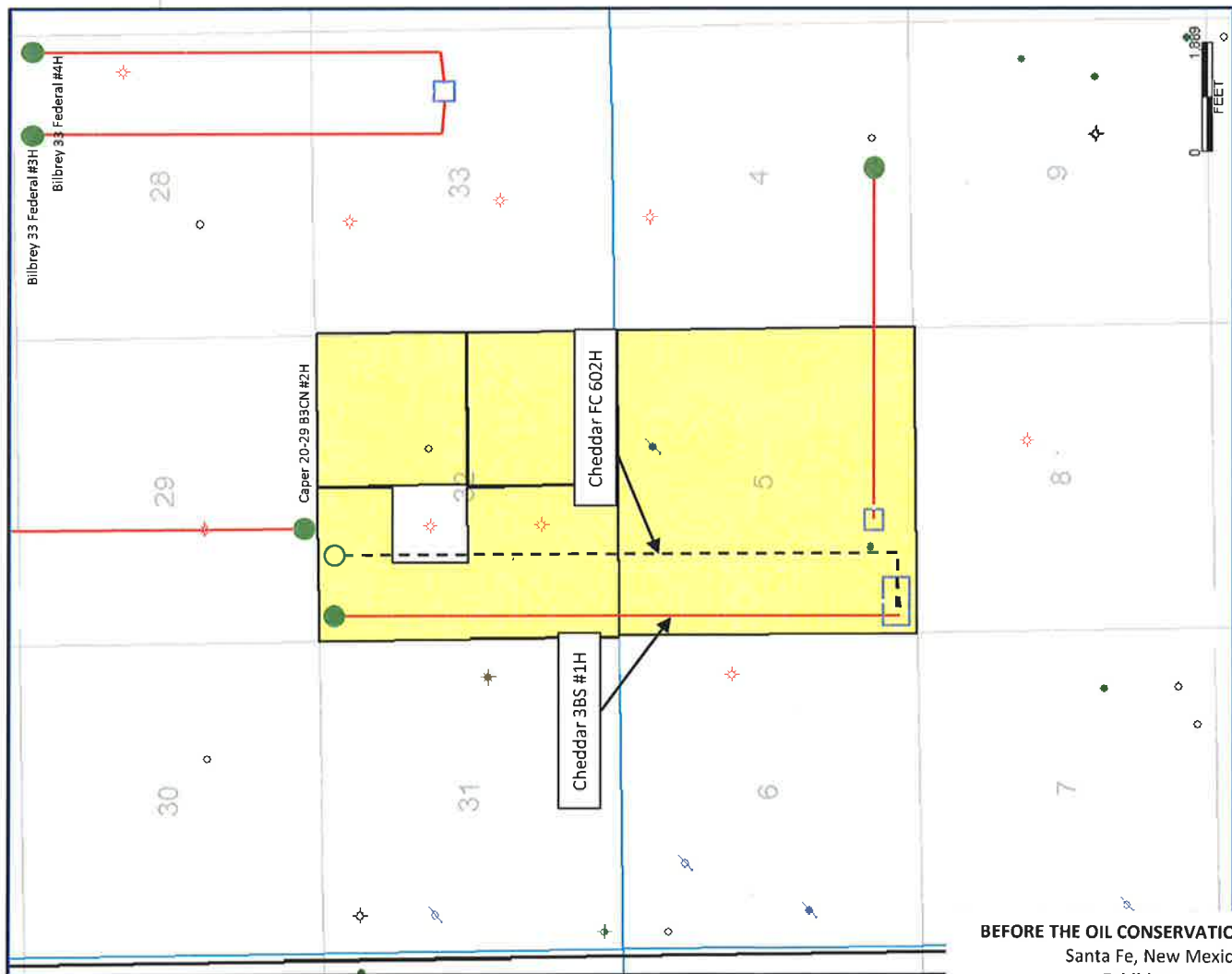

CENTENNIAL

BEFORE THE OIL CONSERVATION DIVISION

Santa Fe, New Mexico

Exhibit No. 7

Submitted by: Centennial

Hearing Date: June 13, 2019

Case No 20515

Bone Spring Pool

Wolfcamp Structure Map

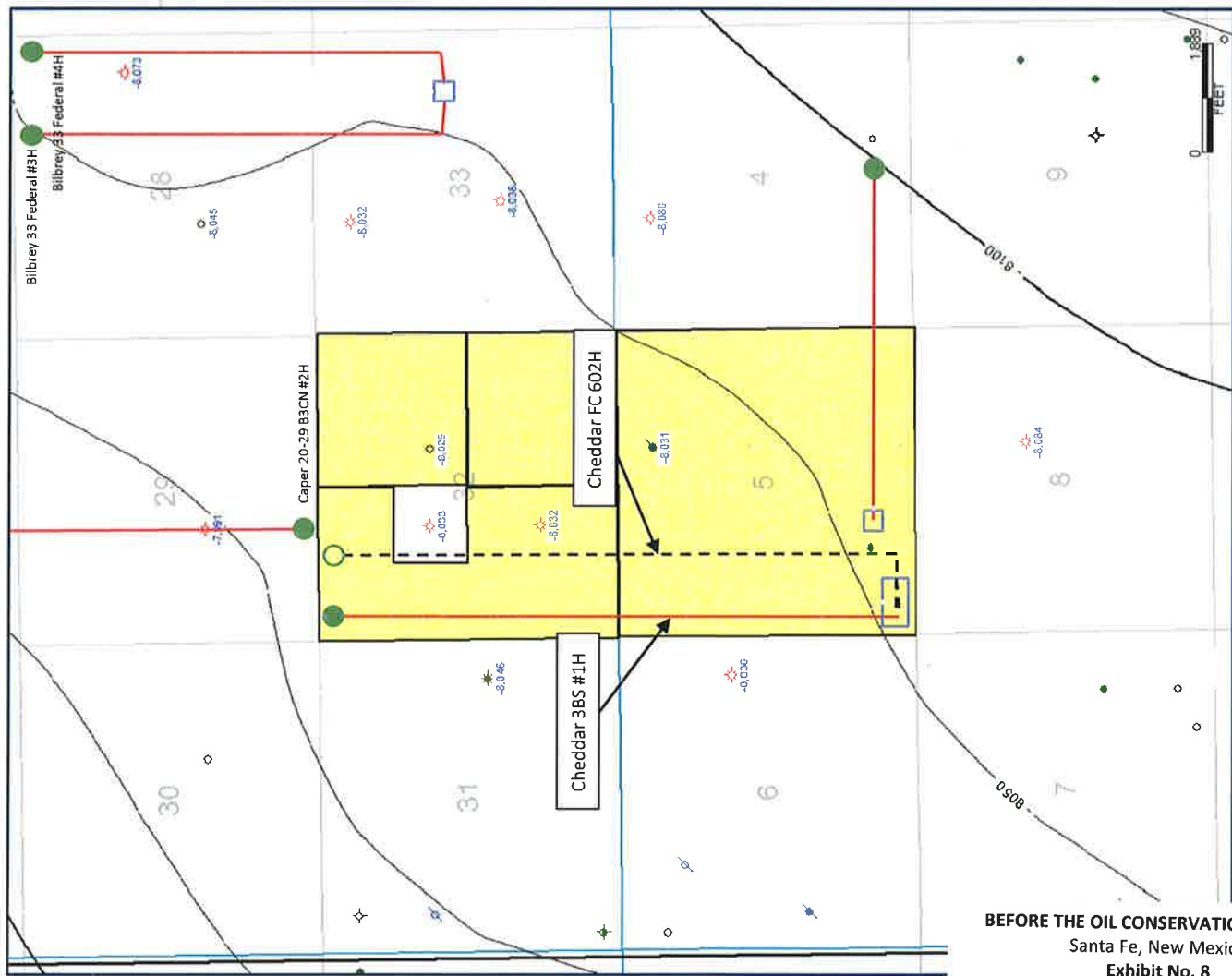
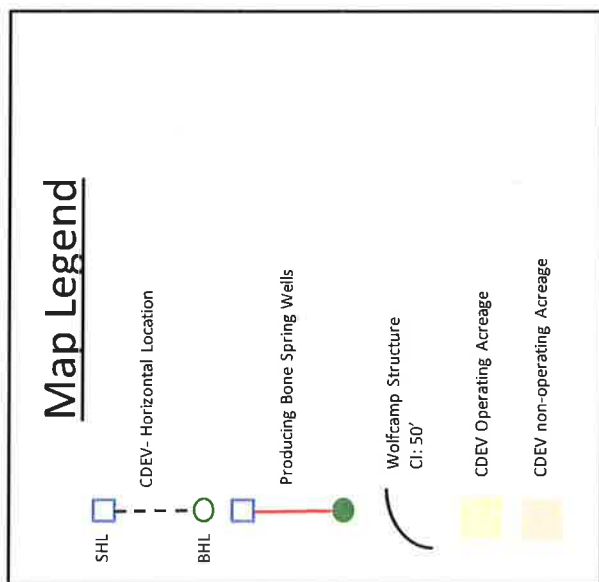

Bone Spring Pool

Cross Section Map

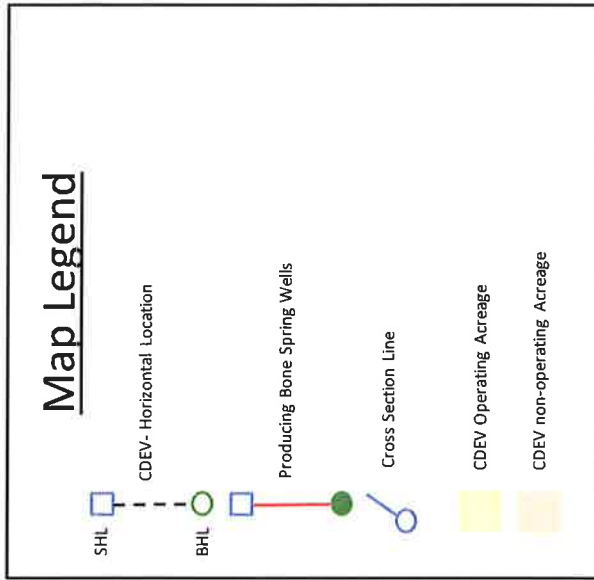
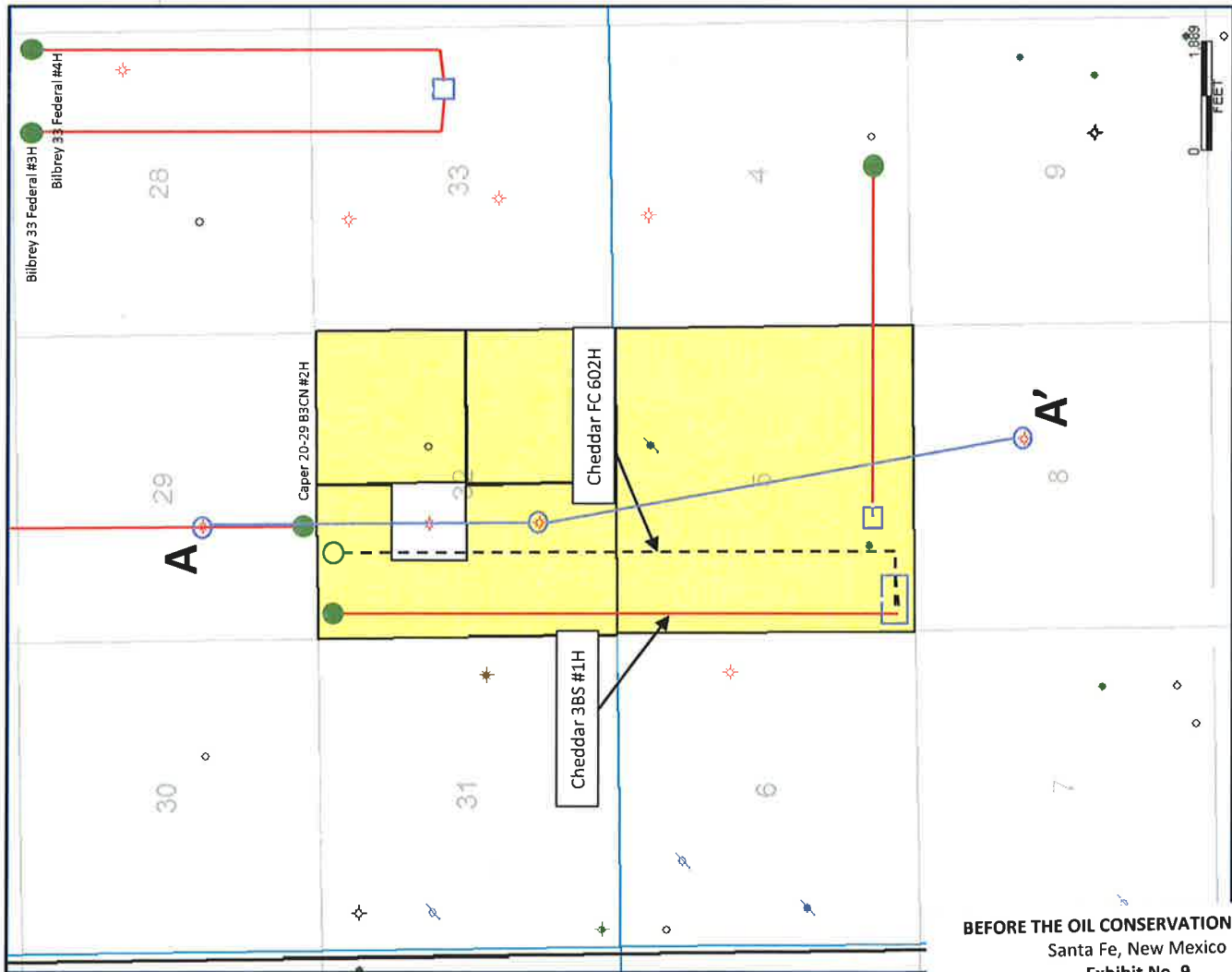

CENTENNIAL

30025277750000



MEWBOURNE OIL CO
BILBREY 29th FEDERAL 1

TWP: 21S - Range 32E- Sec. 29

30025359460000



CIMAREX ENERGY OF CO
BILBREY 32nd STATE 02

TWP: 21S - Range 32E- Sec. 32

30025327090000



OXYUS A INC
FEDERAL 8 1

TWP: 22S - Range 32E- Sec. 8

<1.65M|>

<1.12M|>

A'

A

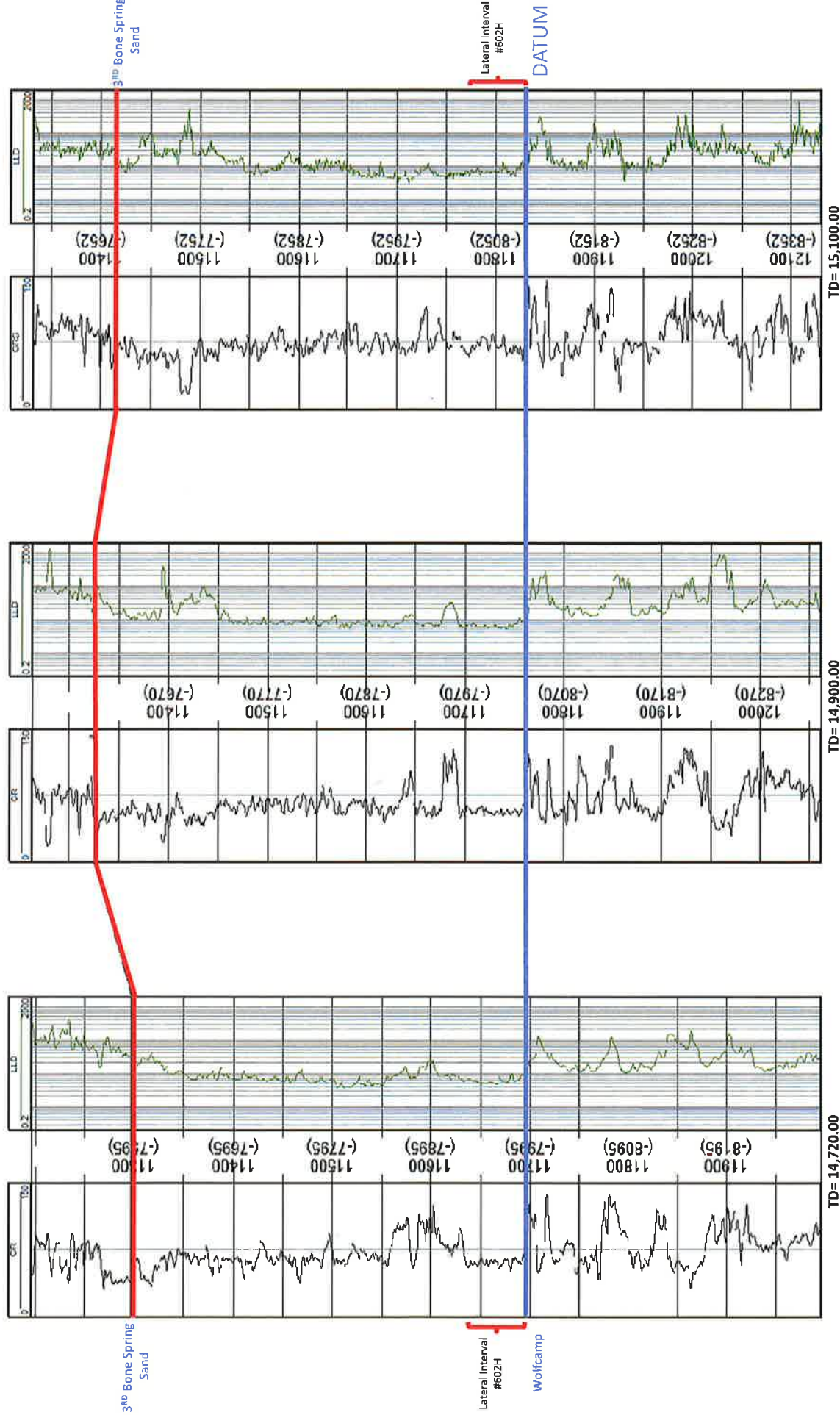

BEFORE THE OIL CONSERVATION DIVISION

Santa Fe, New Mexico

Exhibit No. 10

Submitted by: Centennial

Hearing Date: June 13, 2019

Case No 20515

CENTENNIAL