

**STATE OF NEW MEXICO
DEPARTMENT OF ENERGY, MINERALS AND NATURAL RESOURCES
OIL CONSERVATION DIVISION**

**APPLICATION OF MEWBOURNE OIL
COMPANY FOR COMPULSORY POOLING,
EDDY COUNTY, NEW MEXICO**

Case No. 20501

**SELF-AFFIRMED STATEMENT OF
MITCH ROBB**

1. I am over 18 years of age and am competent to provide this Self-Affirmed Statement. I have personal knowledge of the matters addressed herein.
2. I am a landman for Mewbourne Oil Company ("Mewbourne"). I have had direct involvement with Mewbourne's development of the 398.54-acre standard horizontal spacing unit ("HSU") that is the subject of Mewbourne's application in this case.
3. A Midland Map with the HSU highlighted is attached hereto as Exhibit A. The HSU is comprised of the N/2 N/2 of Section 3, the N/2 N/2 of Section 4, and the N/2 NE/4 of Section 5, Township 20 South, Range 30 East in Eddy County.
4. Mewbourne seeks to pool all uncommitted interests in the Bone Spring formation underlying the HSU. A listing of the uncommitted interests and their respective working interests is attached hereto as Exhibit B. 98.713050% of the working interests are committed to the proposed well.
5. The HSU will be dedicated to the Caballo Loco 5/3 B2BA Fed Com #3H well, which will be horizontally drilled from a surface location in Unit B in Section 5 to a bottom hole location in Unit A in Section 3, Township 20 South, Range 30 East. The completed interval for the well will be orthodox.

Case No. 20501

**MEWBOURNE OIL
Exhibit #1**

6. There are no depth exceptions in the Bone Spring formation.

7. On March 5, 2019, I sent a well proposal letter to each of the uncommitted interests identified in Exhibit B. They all received the letter. Subsequently, I had follow-up communications with the interest owners. A sample of my well proposal letter and a summary of my follow-up contacts with the uncommitted interests are attached hereto as Exhibit C.

8. In my opinion, Mewbourne has made a good faith effort to obtain the voluntary joinder of uncommitted interests in the proposed well.

9. Notice of Mewbourne's application and the Division hearing was provided to the uncommitted interests by certified mail. A sample of the notice letter and the associated green cards are attached hereto as Exhibit D.

10. Mewbourne has the right to pool the overriding royalty owners in the HSU.

11. The AFE for the proposed well is attached hereto as Exhibit E. The estimated cost of the well is fair and reasonable, and is comparable to the cost of other wells of similar depth and length drilled in Eddy County.

12. Mewbourne requests overhead and administrative rates of \$8,000 per month while the well is being drilled and \$800 per month while the well is producing. These rates are fair, and are comparable to the rates charged by Mewbourne and by other operators in the vicinity. They are also the rates set forth in the Joint Operating Agreement for the HSU. Mewbourne further requests that the rates be adjusted periodically in accordance with the COPAS Accounting Procedure.

13. Mewbourne requests that it be designated the operator of the well.

14. Mewbourne also requests that a 200% risk charge be assessed against the uncommitted interests if they are non-consenting working interest owners.

15. The exhibits attached hereto were either prepared by me or under my supervision, or were compiled from company business records.

16. In my opinion, the granting of Mewbourne's application would serve the interests of conservation and the prevention of waste.

17. I understand that this Self-Affirmed Statement will be used as written testimony in this case. I affirm that my testimony in paragraphs 1 through 16 above is true and correct and is made under penalty of perjury under the laws of the State of New Mexico. My testimony is made as of the date handwritten next to my signature below.



Mitch Robb

06/11/19
Date

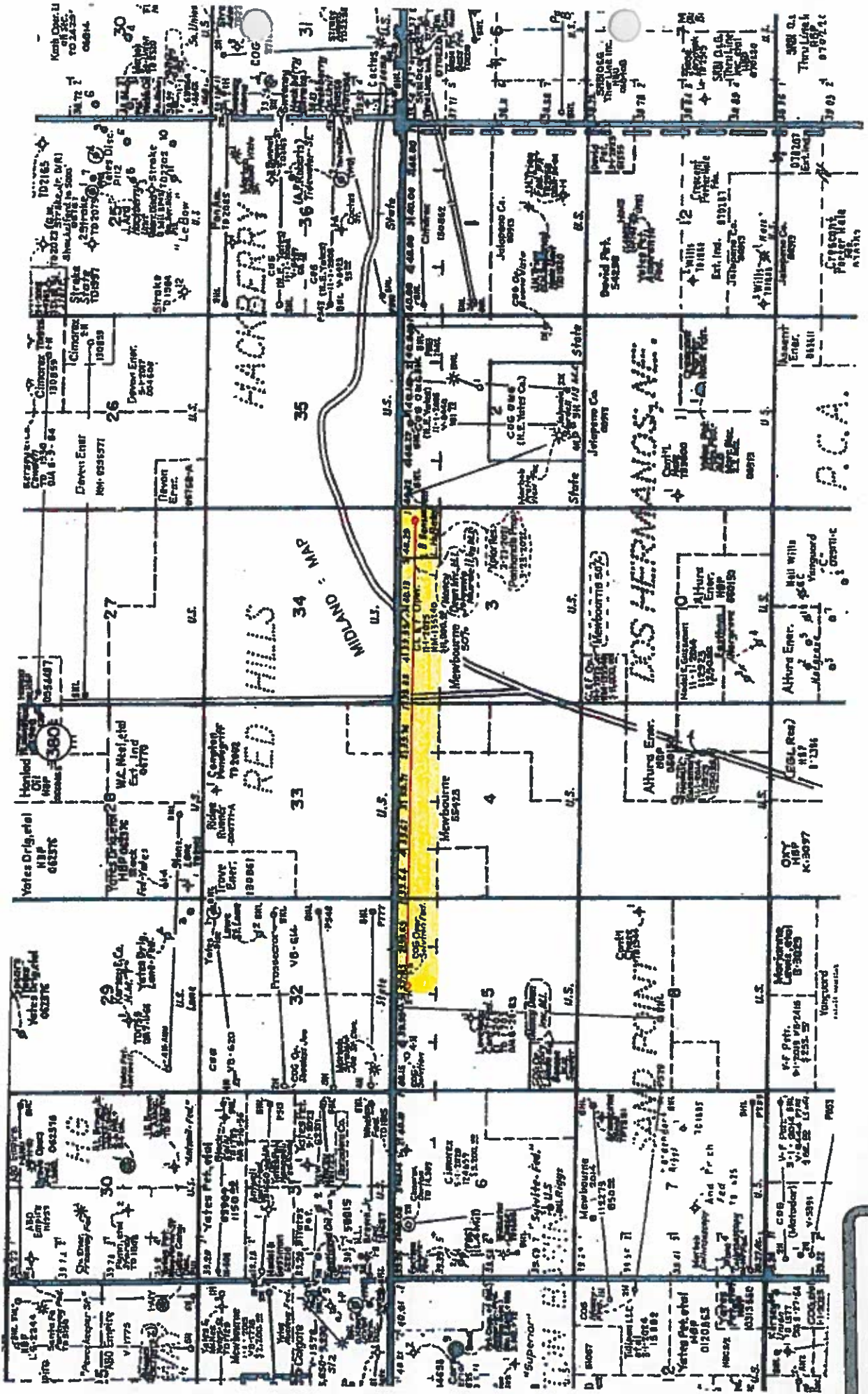

Exhibit A

Tract Ownership
Caballo Loco 5/3 B2BA Fed Com #3H Well
N/2N/2 of Section 3, N/2N/2 of Section 4 & N/2NE/4 of Section 5
T20S, R30E
Eddy County, New Mexico

Owners

Ownership:

Mewbourne Oil Company, Operator, and CL&F Operating LLC, et al, as Non-Operators	98.713050%
*Leslie Hayes Bates, III	1.123267%
*G.P.C. Oil and Gas Corporation	0.163683%
TOTAL	100.000000%

Total Interest being force pooled: 1.28695%

* Denotes an interest that is being force pooled.

MEWBOURNE OIL COMPANY

FASKEN CENTER
500 WEST TEXAS, SUITE 1020
MIDLAND, TX 79701

TELEPHONE (432) 682-3715

March 5, 2019

Via Certified Mail

Leslie Hayes Bates, III
3345 Bailey Creek North
Collierville, TN 38017

Re: Caballo Loco 3/5 B2PO Fed Com #1H
110' FSL & 436' FWL (SL) (Section 2)
500' FSL & 2540' FEL (BHL) (Section 5)

Caballo Loco 3/5 B2IJ Fed Com #2H
119' FSL & 465' FWL (SL) (Section 2)
1927' FSL & 2540' FEL (BHL) (Section 5)

Caballo Loco 5/3 B2GH Fed Com #4H
430' FNL & 2135' FEL (SL) (Section 5)
1927' FNL & 100' FEL (BHL) (Section 3)

Caballo Loco 5/3 B2BA Fed Com #3H
400' FNL & 2135' FEL (SL) (Section 5)
500' FNL & 100' FEL (BHL) (Section 3)

All in Sections 3, 4, 5, T20S, R30E
Eddy County, New Mexico

Gentlemen:

Mewbourne Oil Company ("Mewbourne") as Operator hereby proposes to form a 1598.54 acre Working Interest Unit ("WIU") covering All of the captioned Sections 3 & 4 and the E/2 of Section 5 for oil and gas production.

Mewbourne as Operator hereby proposes to drill the captioned Caballo Loco 3/5 B2PO Fed Com #1H at the above referenced surface location (SL) to the referenced bottom hole location (BHL). The proposed well will be drilled to an approximate true vertical depth (TVD) of 8,440 feet subsurface to evaluate the Bone Spring Formation. The proposed well will have a measured depth (MD) of approximately 21,490 feet. The S/2S/2 of the captioned Sections 3 & 4 and the S/2SE/4 of Section 5 will be dedicated to the well as the proration unit.

In addition, Mewbourne as Operator hereby proposes to drill the captioned Caballo Loco 3/5 B2IJ Fed Com #2H at the above referenced surface location (SL) to the referenced bottom hole location (BHL). The proposed well will be drilled to an approximate true vertical depth (TVD) of 8,436 feet subsurface to evaluate the Bone Spring Formation. The proposed well will have a measured depth (MD) of approximately 21,715 feet. The N/2S/2 of the captioned Sections 3 & 4 and the N/2SE/4 of Section 5 will be dedicated to the well as the proration unit.

In addition, Mewbourne as Operator hereby proposes to drill the captioned Caballo Loco 5/3 B2GH Fed Com #4H at the above referenced surface location (SL) to the referenced bottom hole location (BHL).

The proposed well will be drilled to an approximate true vertical depth (TVD) of 8,425 feet subsurface to evaluate the Bone Spring Formation. The proposed well will have a measured depth (MD) of approximately 21,700 feet. The S/2N/2 of the captioned Sections 3 & 4 and the S/2NE/4 of Section 5 will be dedicated to the well as the proration unit.

Finally, Mewbourne as Operator hereby proposes to drill the captioned Caballo Loco 5/3 B2BA Fed Com #3H at the above referenced surface location (SL) to the referenced bottom hole location (BHL). The proposed well will be drilled to an approximate true vertical depth (TVD) of 8,415 feet subsurface to evaluate the Bone Spring Formation. The proposed well will have a measured depth (MD) of approximately 21,465 feet. The N/2N/2 of the captioned Sections 3 & 4 and the N/2NE/4 of Section 5 will be dedicated to the well as the proration unit.

Regarding the above, enclosed for your further handling are our AFEs dated September 13, 2018 for the captioned proposed wells. Please sign and return said AFEs at your earliest convenience if you elect to participate in the captioned wells and WIU and return to me within thirty (30) days.

Should you elect to participate, a copy of our Joint Operating Agreement ("JOA") will be sent under a separate cover letter for your further handling and review.

Should you have any questions regarding the above, please email me at mrobb@mewbourne.com or call me at (432) 682-3715.

Sincerely,

MEWBOURNE OIL COMPANY



Mitch Robb
Landman

Summary of Communications
Caballo Loco 5/3 B2BA Fed Com #3H Well
N/2N/2 of Section 3, N/2N/2 of Section 4 & N/2NE/4 of Section 5
T20S, R30E
Eddy County, New Mexico

Leslie Hayes Bates, III:

09/25/2018: Called owner and left message.

10/1/2018: Called owner and left message with his wife.

10/4/2018: Spoke with owner and discussed oil and gas lease terms.

10/5/2018: Emailed owner lease form.

10/8/2018: Email correspondence with owner.

10/31/2018: Followed up with owner on lease form.

03/05/2019: Mailed a Working Interest Unit and Well Proposal to the above listed party.

G.P.C. Oil and Gas Corporation:

03/05/2019: Mailed a Working Interest Unit, Well Proposal, and Joint Operating Agreement to the above listed party.

04/03/2019: Received signed AFE from above listed party.

04/04/2019: Attempted to contact owner by phone but could not find a viable phone number.



HINKLE SHANOR LLP

ATTORNEYS AT LAW

PO BOX 2068

SANTA FE, NEW MEXICO 87504

505-982-4554 (FAX) 505-982-8623

WRITER:

Gary W. Larson,
Partner

glarson@hinklelawfirm.com

May 23, 2019

VIA CERTIFIED MAIL

Nancy Dean Investment Corporation
3106 Mistywood Circle
Austin, TX 78746

Re: Mewbourne Oil Company NMOCD Application

Dear Sir or Madam:

Enclosed is a copy of an application for compulsory pooling that Mewbourne Oil Company ("Mewbourne") has filed with the New Mexico Oil Conservation Division ("the Division"). Mewbourne's application requests the pooling of all uncommitted mineral interests in the Bone Spring formation in a standard 398.54-acre more or less horizontal spacing unit comprised of the N/2 N/2 of Section 3, the N/2 N/2 of Section 4, and the N/2 NE/4 of Section 5, Township 20 South, Range 30 East, N.M.P.M., Eddy County, New Mexico.

This matter is scheduled for hearing at 8:15 a.m. on Thursday, June 13, 2019 in Porter Hall at the Division's offices located at 1220 South St. Francis Drive, Santa Fe, New Mexico 87505. Nancy Dean Investment Corporation ("Dean") is not required to attend this hearing, but as an owner of an interest that may be affected by Mewbourne's application, it may appear at the hearing and present testimony. If Dean does not appear at that time and become a party of record, it will be precluded from contesting the matter at a later date.

A party appearing in a Division case is required by the Division's Rules to file a Pre-Hearing Statement, which in this matter must be filed no later than Thursday, June 6, 2019. The Pre-Hearing Statement must be filed with the Division's Santa Fe office at the address above, and should include: the name of the party and the party's attorney; a concise statement of the case; the name(s) of the witness(es) the party will call to testify at the hearing; the approximate amount of time the party will need to present the party's case; and an identification of any procedural matters that need to be resolved prior to the hearing. The Pre-Hearing Statement must also be provided to me.

Thank you for your attention to this matter.

Very truly yours,

Gary W. Larson

Exhibit
D

GWL:smi
Enclosure

SENDER: COMPLETE THIS SECTION

- Complete items 1, 2, and 3.
- Print your name and address on the reverse so that we can return the card to you.
- Attach this card to the back of the mailpiece, or on the front if space permits.

1. Article Addressed to:

Nancy Dean Investment Corp
 3106 Mistywood Circle
 Austin, TX 78746



2. Article Number (Transfer from service label)
 7018 2290 0000 3423 8472

PS Form 3811, July 2015 PSN 7530-02-000-9053

COMPLETE THIS SECTION ON DELIVERY

A. Signature
[Handwritten Signature] Agent Addressee

B. Received by (Printed Name) C. Date of Delivery

D. Is delivery address different from item 1? Yes
 If YES, enter delivery address below: No

3. Service Type
- | | |
|--|---|
| <input type="checkbox"/> Adult Signature | <input type="checkbox"/> Priority Mail Express® |
| <input type="checkbox"/> Adult Signature Restricted Delivery | <input type="checkbox"/> Registered Mail™ |
| <input type="checkbox"/> Certified Mail® | <input type="checkbox"/> Registered Mail Restricted Delivery |
| <input checked="" type="checkbox"/> Certified Mail Restricted Delivery | <input type="checkbox"/> Return Receipt for Merchandise |
| <input type="checkbox"/> Collect on Delivery | <input type="checkbox"/> Signature Confirmation™ |
| <input type="checkbox"/> Collect on Delivery Restricted Delivery | <input type="checkbox"/> Signature Confirmation Restricted Delivery |
| <input type="checkbox"/> Insured Mail | |
| <input type="checkbox"/> Insured Mail Restricted Delivery | |

Domestic Return Receipt

SENDER: COMPLETE THIS SECTION

- Complete items 1, 2, and 3.
- Print your name and address on the reverse so that we can return the card to you.
- Attach this card to the back of the mailpiece, or on the front if space permits.

1. Article Addressed to:

Leslie Hayes Bates, III
 3345 Bailey Creek North
 Collierville, TN 38017



2. Article Number (Transfer from service label)
 7018 2290 0000 3423 8595

PS Form 3811, July 2015 PSN 7530-02-000-9053

COMPLETE THIS SECTION ON DELIVERY

A. Signature
[Handwritten Signature] Agent Addressee

B. Received by (Printed Name) C. Date of Delivery

D. Is delivery address different from item 1? Yes
 If YES, enter delivery address below: No

3. Service Type
- | | |
|--|---|
| <input type="checkbox"/> Adult Signature | <input type="checkbox"/> Priority Mail Express® |
| <input type="checkbox"/> Adult Signature Restricted Delivery | <input type="checkbox"/> Registered Mail™ |
| <input type="checkbox"/> Certified Mail® | <input type="checkbox"/> Registered Mail Restricted Delivery |
| <input checked="" type="checkbox"/> Certified Mail Restricted Delivery | <input type="checkbox"/> Return Receipt for Merchandise |
| <input type="checkbox"/> Collect on Delivery | <input type="checkbox"/> Signature Confirmation™ |
| <input type="checkbox"/> Collect on Delivery Restricted Delivery | <input type="checkbox"/> Signature Confirmation Restricted Delivery |
| <input type="checkbox"/> Insured Mail | |
| <input type="checkbox"/> Insured Mail Restricted Delivery | |

Domestic Return Receipt

MELBOURNE OIL COMPANY
AUTORIZATION FOR EXPENDITURE

Well Name: Cabello Loco 5/3 B2BA Fed Com #3H Prospect: 2nd Bone Spring
 Location: SL: 400' FNL & 2135' FEL (5); BHL: 500' FNL & 100' FEL (3) County: Eddy ST: NM
 Sec. 5/3 Blk: Survey: TWP: 20S RNG: 30E Prop. TVD: 8415 TMD: 21465

INTANGIBLE COSTS 0180		CODE	TCP	CODE	CC
Regulatory Permits & Surveys		0180-0100	\$20,000	0180-0200	
Location / Road / Site / Preparation		0180-0105	\$75,000	0180-0205	\$25,000
Location / Restoration		0180-0106	\$200,000	0180-0206	\$30,000
Daywork / Turnkey / Footage Drilling	35 days drlg / 5 days comp @ \$22,000/d	0180-0110	\$785,000	0180-0210	\$112,100
Fuel	1700 gal/day @ 2.70/gal	0180-0114	\$198,600	0180-0214	\$440,000
Mud, Chemical & Additives		0180-0120	\$275,000	0180-0220	
Horizontal Drilling Services	Coil Tbg Drilling			0180-0222	\$300,000
Cementing		0180-0125	\$125,000	0180-0225	\$45,000
Logging & Wireline Services		0180-0130	\$2,000	0180-0230	\$400,000
Casing / Tubing / Snubbing Service		0180-0134	\$25,000	0180-0234	\$90,000
Mud Logging		0180-0137	\$20,000		
Stimulation	60 Slg 24.0 MM gal / 24.0 MM lb			0180-0241	\$3,600,000
Stimulation Rentals & Other				0180-0242	\$200,000
Water & Other		0180-0145	\$50,000	0180-0245	\$750,000
Bits		0180-0148	\$90,000	0180-0248	\$8,000
Inspection & Repair Services		0180-0150	\$40,000	0180-0250	\$5,000
Misc. Air & Pumping Services		0180-0154		0180-0254	\$10,000
Testing & Flowback Services		0180-0155	\$15,000	0180-0255	\$30,000
Completion / Workover Rig				0180-0260	\$10,500
Rig Mobilization		0180-0184	\$160,000		
Transportation		0180-0185	\$20,000	0180-0285	\$20,000
Welding Services		0180-0188	\$5,000	0180-0288	\$15,000
Contract Services & Supervision		0180-0170	\$57,000	0180-0270	\$48,500
Directional Services	Includes Vertical Control	0180-0175	\$325,500		
Equipment Rental		0180-0180	\$299,500	0180-0280	\$30,000
Well / Lease Legal		0180-0184	\$5,000	0180-0284	
Well / Lease Insurance		0180-0185	\$8,400	0180-0285	
Intangible Supplies		0180-0188	\$8,000	0180-0288	\$10,000
Damages		0180-0189	\$5,000	0180-0289	
ROW & Easements		0180-0182		0180-0292	\$5,000
Pipeline Interconnect				0180-0293	
Company Supervision		0180-0195	\$182,400	0180-0295	\$158,400
Overhead Fixed Rate		0180-0196	\$10,000	0180-0296	\$20,000
Well Abandonment		0180-0198		0180-0298	
Contingencies	2% (TCP) 2% (CC)	0180-0199	\$58,900	0180-0299	\$127,300
TOTAL			\$3,053,400		\$6,480,800

TANGIBLE COSTS 0181		CODE	TCP	CODE	CC
Casing (19.1" - 30")		0181-0793			
Casing (10.1" - 19.0")	450' - 13 3/8" 54.5# J-55 ST&C @ \$35.80/r	0181-0794	\$17,300		
Casing (8.1" - 10.0")	3800' - 9 5/8" 40# L-80 LT&C @ \$27.81/r	0181-0795	\$112,100		
Casing (8.1" - 8.0")	8820' - 7" 26# P-110 LT&C @ \$27.78/r	0181-0798	\$261,500		
Casing (4.1" - 6.0")	13525' - 4 1/2" 13.5# P-110 BPN @ \$13.66/r			0181-0797	\$197,400
Tubing (2" - 4")	8030' - 2 7/8" 6.5# L-80 EUE Brd @ \$5.82/r			0181-0798	\$48,200
Drilling Head		0181-0860	\$45,000		
Tubing Head & Upper Section				0181-0870	\$30,000
Horizontal Completion Tools	Completion Liner Hanger			0181-0871	\$75,000
Sucker Rods				0181-0876	
Subsurface Equipment				0181-0880	
Artificial LIFT Systems	Gas LIFT Valves			0181-0884	\$15,000
Pumping Unit				0181-0885	
Surface Pumps & Prime Movers	VRU/SWD Pump/Circ Pump			0181-0888	\$25,000
Tanks - Oil	3 - 750 bbl			0181-0890	\$55,000
Tanks - Water	3 - 750 bbl			0181-0891	\$86,000
Separation / Treating Equipment	30"x10"x11# 3 ph/38"x15"x11# Hor 3ph/Gun bbl			0181-0895	\$75,000
Heater Treaters, Line Heaters	6"x20"x75# HT			0181-0897	\$25,000
Metering Equipment				0181-0898	\$14,000
Line Pipe & Valves - Gathering				0181-0900	\$15,000
Fillings / Valves & Accessories				0181-0905	\$60,000
Cathodic Protection				0181-0908	\$8,000
Electrical Installation				0181-0909	\$50,000
Equipment Installation				0181-0910	\$50,000
Pipeline Construction				0181-0920	\$5,000
TOTAL			\$436,800		\$813,600
SUBTOTAL			\$3,489,300		\$7,304,400

TOTAL WELL COST \$10,793,700

Extra Expense Insurance

- I elect to be covered by Operator's Extra Expense Insurance and pay my proportionate share of the premium.
 Operator has secured Extra Expense Insurance covering costs of well control, clean up and re-drilling as estimated in Line Item 0180-0185.
- I elect to purchase my own well control insurance policy.

If neither box is checked above, non-operating working interest owner elects to be covered by Operator's well control insurance.

Prepared by: T. Guje Date: 8/13/2018

Company Approval: _____ Date: _____

Joint Owner Interest: _____ Amount: _____

Joint Owner Name: _____ Signature: _____



**STATE OF NEW MEXICO
DEPARTMENT OF ENERGY, MINERALS AND NATURAL RESOURCES
OIL CONSERVATION DIVISION**

**APPLICATION OF MEWBOURNE OIL
COMPANY FOR COMPULSORY POOLING,
EDDY COUNTY, NEW MEXICO**

Case No. 20501

**SELF-AFFIRMED STATEMENT OF
CHARLES CROSBY**

1. I am over 18 years of age and am competent to provide this Self-Affirmed Statement. I have personal knowledge of the matters addressed herein.
2. I am a geologist at Mewbourne Oil Company ("Mewbourne"). I am familiar with the geological matters that pertain to Mewbourne's application.
3. Attached hereto as Exhibit A is a structure map of the base of the Bone Spring Sand formation. The map shows that the structure dips gently to the East-Southeast. It also shows a line of cross section and the horizontal spacing unit ("HSU") for the proposed Caballo Loco 5/3 B2BA Fed Com #3H well.
4. Attached hereto as Exhibit B is a gross sand isopach map of the Bone Spring formation, which is the target zone for the proposed well. It shows that the sand across the HSU has a uniform thickness of about 80 feet.
5. Attached hereto as Exhibit C is a west to east cross section. The well logs on the cross section provide a representative sample of the Bone Spring formation in the area. The target zone for the proposed well is continuous across the HSU.
6. Based on the information contained in Exhibits A, B and C, I am able to conclude that:
 - a) The HSU is justified from a geologic standpoint;

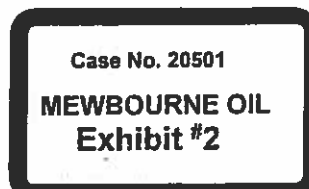

b) There is no faulting or other geologic impediment that could adversely affect the drilling of the proposed well; and

c) Each quarter-quarter section in the HSU will contribute more or less equally to production.

7. Attached hereto as Exhibit D is a table containing information from other wells drilled in the vicinity. The preference is for laydown wells (west to east or east to west), and the completed wells in the area (recent completions) apparently are commercial.

8. Attached hereto as Exhibit E is the Survey Calculation Report for the proposed well. The well's producing interval will be orthodox.

9. In my opinion, the granting of Mewbourne's application will serve the interests of conservation and the prevention of waste.

10. Exhibits A through E were either prepared by me or compiled from company records.

11. I understand that this Self-Affirmed Statement will be used as written testimony in this case. I affirm that my testimony in paragraphs 1 through 10 above is true and correct and is made under penalty of perjury under the laws of the State of New Mexico. My testimony is made as of the date handwritten next to my signature below.



Charles Crosby

6/10/19
Date

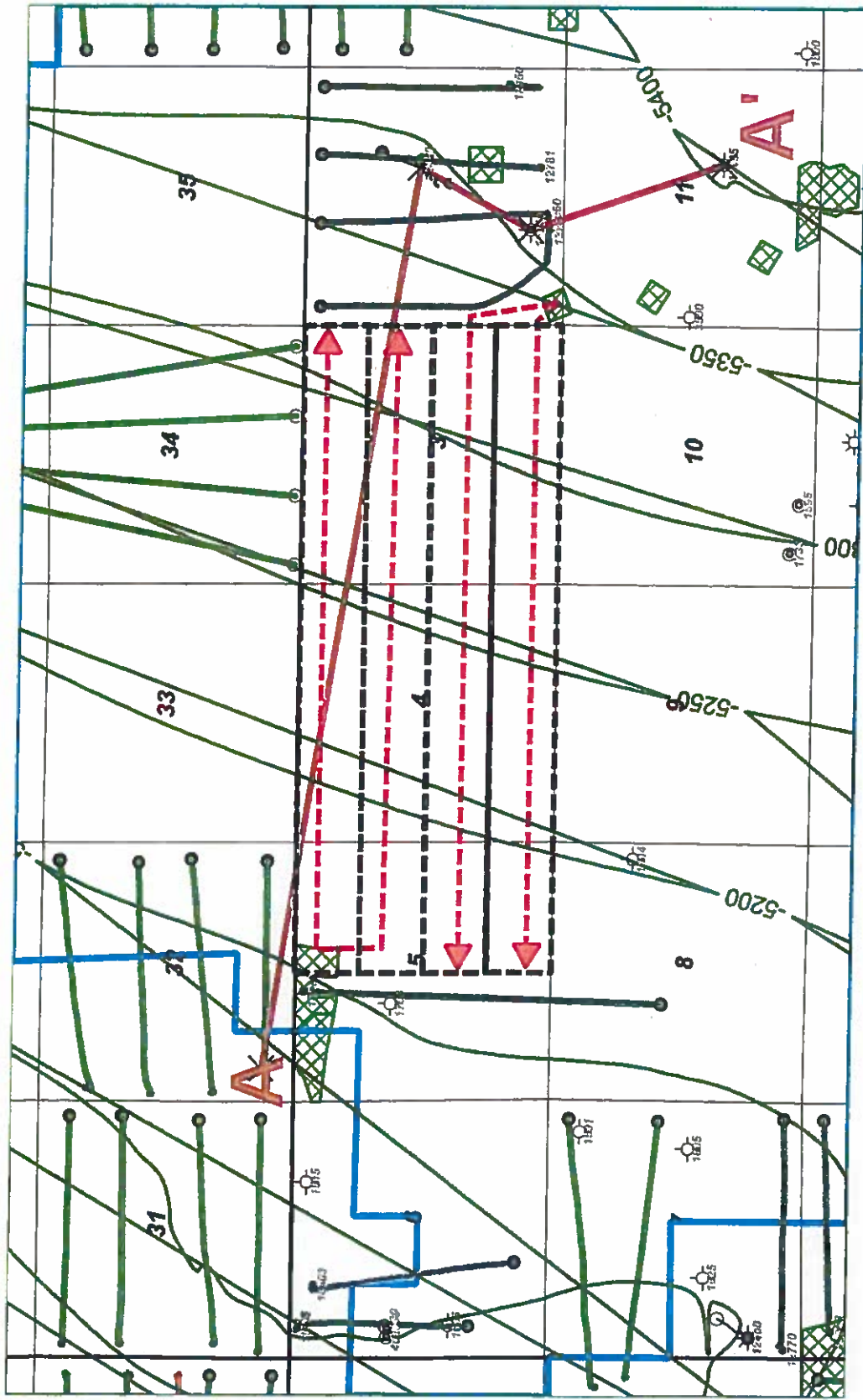

Mewbourne Oil Company

Caballo Loco SD B2BA Fed Com 2H
 Caballo Loco SD B2GH Fed Com 4H
 Caballo Loco SD B2J1 Fed Com 2H
 Caballo Loco SD B2FO Fed Com 1H
 Based on BSRG Well Inventory (03/18/17)

000000	Eddy County	New Mexico
		David C. Oberly



2nd BSPG SD Horizontal

Exhibit A

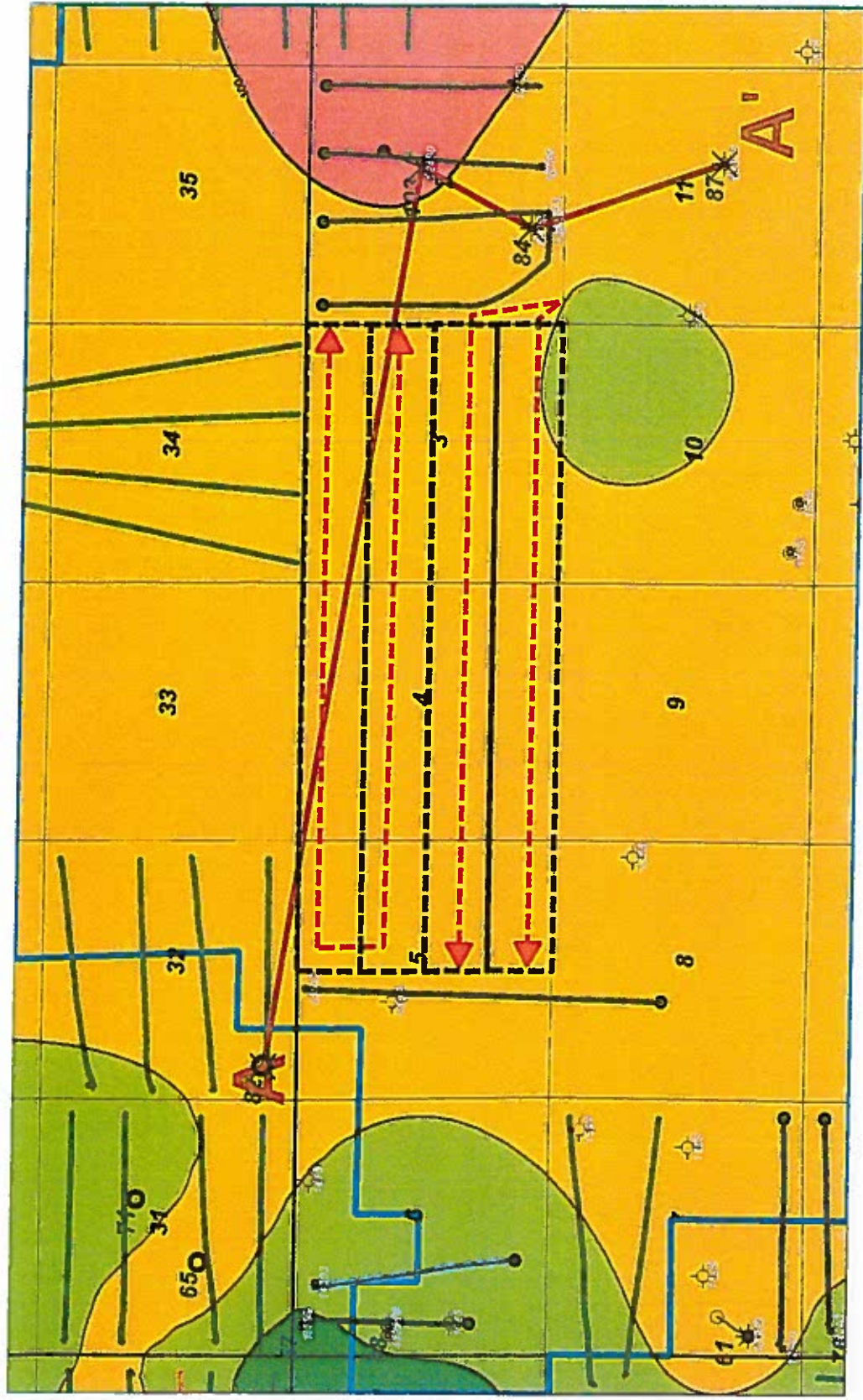

Mewbourne Oil Company	
Chalk Lake 50 B2BA Fed Com 3B Chalk Lake 50 B1GB Fed Com 4B Chalk Lake 37B B1D Fed Com 2B Chalk Lake 36 B1D Fed Com 1B Lease 3rd B1D 60 Acres Block 61, 31	
DATE	DATE DRAWN
BY	NEW MAPS
CHECKED	QUAL. CONTROL



2nd BSPG SD Horizontal



Exhibit
B

A' E

PROJECT: ...
DATE: ...
DRAWN BY: ...
CHECKED BY: ...
SCALE: ...

PROJECT: ...
DATE: ...
DRAWN BY: ...
CHECKED BY: ...
SCALE: ...

PROJECT: ...
DATE: ...
DRAWN BY: ...
CHECKED BY: ...
SCALE: ...

PROJECT: ...
DATE: ...
DRAWN BY: ...
CHECKED BY: ...
SCALE: ...

A W

11J

2N

2G

32M

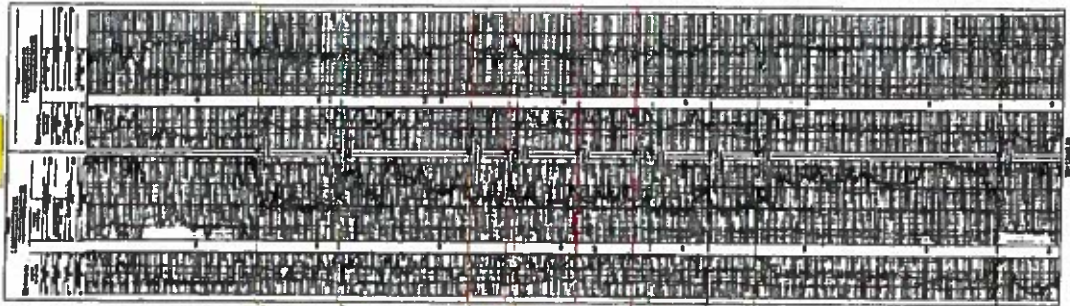

Caballo Loco Cross Section Exhibit (A-A)

500

Top of Lower 2nd 8240 50 Target

Top of Lower 2nd 8240 50 Target

Caballo Loco Target Zone

Top of 2nd 8240 50

Top of 2nd 8240 50

Exhibit C

Caballo Loco Area 2nd BSPG SD Production Table

Well Name	Operator	API	Location	Completion Date	Cum Oil (Mbo)	Cum Gas (Bcf)	Cum Water (Mbw)	NS/EW	Production Zone
Buena Vista 2 State Com 3H	COG	30015392450000	2N-20S-30E	10/29/2011	189.5	0.5	288	NS	2nd BSPG SD
Shoelless Joe 32 State Com 1H	COG	30015405860100	32D-19S-30E	11/30/2012	140.2	0.26	327.1	EW	2nd BSPG SD
Buena Vista 2 State 1H	COG	30015407890000	2P-20S-30E	4/3/2013	198.6	0.6	250.2	NS	2nd BSPG SD
Shoelless Joe 32 State Com 3H	COG	30015410280000	32L-19S-30E	4/10/2013	162	0.5	535.8	EW	2nd BSPG SD
Shoelless Joe 32 State Com 2H	COG	30015412380000	32E-19S-30E	6/21/2014	143.8	0.5	465.6	EW	2nd BSPG SD
Shoelless Joe 32 State Com 4H	COG	30015412420100	32M-19S-30E	11/3/2013	151.6	0.3	463.9	EW	2nd BSPG SD
Buena Vista 2 State Com 2H	COG	30015412900000	2O-20S-30E	6/25/2013	143.5	0.3	203.3	NS	2nd BSPG SD
Buena Vista 2 State 4H	COG	30015418290000	2N-20S-30E	7/1/2014	253.6	0.7	236.3	NS	2nd BSPG SD
Solution Federal Com 3H	COG	30015432270000	5C-20S-30E	10/4/2015	105	0.3	353.8	NS	2nd BSPG SD

**Exhibit
D**

Mewbourne Oil Company

SURVEY CALCULATION REPORT Minimum Curvature Calculations

Operator Mewbourne Oil Company
 Lease Name: Caballo Loco S/1 B2BA Fed Com 3H
 KOP 7928.54
 SL 400 FNL & 2135 FEL Sec 5-20S-30E
 PBHL 500 FNL & 100 FEL Sec 3-20S-30E

Target KBTVD 8,406 Feet 8406.00
 Target Angle: 89.33 Degrees 89.33
 Section Plane: 90.49 Degrees
 Declination Corrected to True North 6.63 Degrees
 Bit to Survey Offset 44 Feet

Survey No	Measured Depth-ft	Drift (Deg)	Azimuth (Deg)	Course Length	TVD (Feet)	Vertical Section	+N-S (Feet)	+E-W (Feet)	Closure Distance	Closure Direction	BUR	DLS	KBTVD	+Above -Below Target	DRIFT (RADIAN)	AZIMUTH (RADIAN)	#VALUE!
T/1	7928.54	0.00	90.49	N/A	7928.5	0.0	0.0	0.0	0.0	0.0	N/A	N/A	7928.5	477.5	1E-12	1.58	
1	8002.97	8.63	90.49	74.439	8002.7	5.8	0.0	5.8	5.8	90.5	12.0	12.0	8002.6	403.4	0.155905	1.58	0.155905
2	8077.41	17.87	90.49	74.439	8075.0	23.0	-0.2	23.0	23.0	90.5	12.0	12.0	8074.7	331.3	0.311811	1.58	0.155905
3	8151.85	26.80	90.49	74.439	8143.8	51.3	-0.4	51.3	51.3	90.5	12.0	12.0	8143.2	262.8	0.467716	1.58	0.155905
4	8226.28	35.73	90.49	74.439	8207.4	89.9	-0.8	89.9	89.9	90.5	12.0	12.0	8206.3	199.7	0.623622	1.58	0.155905
5	8300.73	44.66	90.49	74.439	8264.2	137.9	-1.2	137.9	137.9	90.5	12.0	12.0	8262.5	143.5	0.779527	1.58	0.155905
6	8375.17	53.60	90.49	74.439	8312.8	194.1	-1.7	194.1	194.1	90.5	12.0	12.0	8310.5	95.5	0.935433	1.58	0.155905
7	8449.61	62.53	90.49	74.439	8352.2	257.2	-2.2	257.2	257.2	90.5	12.0	12.0	8349.1	56.9	1.091338	1.58	0.155905
8	8524.05	71.46	90.49	74.439	8381.2	325.7	-2.8	325.6	325.7	90.5	12.0	12.0	8377.4	28.6	1.247244	1.58	0.155905
9	8598.49	80.39	90.49	74.439	8399.3	397.8	-3.4	397.8	397.8	90.5	12.0	12.0	8394.6	11.4	1.403149	1.58	0.155905
10	8672.93	89.33	90.49	74.439	8406.0	471.9	-4.1	471.8	471.9	90.5	12.0	12.0	8400.4	5.6	1.559055	1.58	0.155905
11	8700.00	89.33	90.49	27.071	8406.3	498.9	-4.3	498.9	498.9	90.5	0.0	0.0	8400.4	5.6	1.559055	1.58	1E-10
12	8800.00	89.33	90.49	100	8407.5	598.9	-5.1	598.9	598.9	90.5	0.0	0.0	8400.4	5.6	1.559055	1.58	1E-10
13	8900.00	89.33	90.49	100	8408.6	698.9	-6.0	698.9	698.9	90.5	0.0	0.0	8400.4	5.6	1.559055	1.58	1E-10
14	9000.00	89.33	90.49	100	8409.8	798.9	-6.9	798.9	798.9	90.5	0.0	0.0	8400.4	5.6	1.559055	1.58	1E-10
15	9100.00	89.33	90.49	100	8411.0	898.9	-7.7	898.9	898.9	90.5	0.0	0.0	8400.4	5.6	1.559055	1.58	1E-10
16	9200.00	89.33	90.49	100	8412.2	998.9	-8.6	998.9	998.9	90.5	0.0	0.0	8400.4	5.6	1.559055	1.58	1E-10
17	9300.00	89.33	90.49	100	8413.3	1098.9	-9.4	1098.8	1098.9	90.5	0.0	0.0	8400.4	5.6	1.559055	1.58	1E-10
18	9400.00	89.33	90.49	100	8414.5	1198.9	-10.3	1198.8	1198.9	90.5	0.0	0.0	8400.4	5.6	1.559055	1.58	1E-10
19	9500.00	89.33	90.49	100	8415.7	1298.9	-11.2	1298.8	1298.9	90.5	0.0	0.0	8400.4	5.6	1.559055	1.58	1E-10
20	9600.00	89.33	90.49	100	8416.9	1398.9	-12.0	1398.8	1398.9	90.5	0.0	0.0	8400.4	5.6	1.559055	1.58	1E-10
21	9700.00	89.33	90.49	100	8418.0	1498.9	-12.9	1498.8	1498.9	90.5	0.0	0.0	8400.4	5.6	1.559055	1.58	1E-10
22	9800.00	89.33	90.49	100	8419.2	1598.9	-13.7	1598.8	1598.9	90.5	0.0	0.0	8400.4	5.6	1.559055	1.58	1E-10
23	9900.00	89.33	90.49	100	8420.4	1698.8	-14.6	1698.8	1698.8	90.5	0.0	0.0	8400.4	5.6	1.559055	1.58	1E-10
24	10000.00	89.33	90.49	100	8421.5	1798.8	-15.5	1798.8	1798.8	90.5	0.0	0.0	8400.4	5.6	1.559055	1.58	1E-10
25	10100.00	89.33	90.49	100	8422.7	1898.8	-16.3	1898.8	1898.8	90.5	0.0	0.0	8400.4	5.6	1.559055	1.58	1E-10
26	10200.00	89.33	90.49	100	8423.9	1998.8	-17.2	1998.8	1998.8	90.5	0.0	0.0	8400.4	5.6	1.559055	1.58	1E-10
27	10300.00	89.33	90.49	100	8425.1	2098.8	-18.0	2098.7	2098.8	90.5	0.0	0.0	8400.4	5.6	1.559055	1.58	1E-10
28	10400.00	89.33	90.49	100	8426.2	2198.8	-18.9	2198.7	2198.8	90.5	0.0	0.0	8400.4	5.6	1.559055	1.58	1E-10
29	10500.00	89.33	90.49	100	8427.4	2298.8	-19.8	2298.7	2298.8	90.5	0.0	0.0	8400.4	5.6	1.559055	1.58	1E-10
30	10600.00	89.33	90.49	100	8428.6	2398.8	-20.6	2398.7	2398.8	90.5	0.0	0.0	8400.4	5.6	1.559055	1.58	1E-10
31	10700.00	89.33	90.49	100	8429.8	2498.8	-21.5	2498.7	2498.8	90.5	0.0	0.0	8400.4	5.6	1.559055	1.58	1E-10
32	10800.00	89.33	90.49	100	8430.9	2598.8	-22.3	2598.7	2598.8	90.5	0.0	0.0	8400.4	5.6	1.559055	1.58	1E-10
33	10900.00	89.33	90.49	100	8432.1	2698.8	-23.2	2698.7	2698.8	90.5	0.0	0.0	8400.4	5.6	1.559055	1.58	1E-10
34	11000.00	89.33	90.49	100	8433.3	2798.8	-24.1	2798.7	2798.8	90.5	0.0	0.0	8400.4	5.6	1.559055	1.58	1E-10
35	11100.00	89.33	90.49	100	8434.5	2898.8	-24.9	2898.7	2898.8	90.5	0.0	0.0	8400.4	5.6	1.559055	1.58	1E-10
36	11200.00	89.33	90.49	100	8435.6	2998.8	-25.8	2998.6	2998.8	90.5	0.0	0.0	8400.4	5.6	1.559055	1.58	1E-10
37	11300.00	89.33	90.49	100	8436.8	3098.7	-26.6	3098.6	3098.7	90.5	0.0	0.0	8400.4	5.6	1.559055	1.58	1E-10
38	11400.00	89.33	90.49	100	8438.0	3198.7	-27.5	3198.6	3198.7	90.5	0.0	0.0	8400.4	5.6	1.559055	1.58	1E-10
39	11500.00	89.33	90.49	100	8439.2	3298.7	-28.4	3298.6	3298.7	90.5	0.0	0.0	8400.4	5.6	1.559055	1.58	1E-10
40	11600.00	89.33	90.49	100	8440.3	3398.7	-29.2	3398.6	3398.7	90.5	0.0	0.0	8400.4	5.6	1.559055	1.58	1E-10
41	11700.00	89.33	90.49	100	8441.5	3498.7	-30.1	3498.6	3498.7	90.5	0.0	0.0	8400.4	5.6	1.559055	1.58	1E-10
42	11800.00	89.33	90.49	100	8442.7	3598.7	-30.9	3598.6	3598.7	90.5	0.0	0.0	8400.4	5.6	1.559055	1.58	1E-10
43	11900.00	89.33	90.49	100	8443.9	3698.7	-31.8	3698.6	3698.7	90.5	0.0	0.0	8400.4	5.6	1.559055	1.58	1E-10
44	12000.00	89.33	90.49	100	8445.0	3798.7	-32.7	3798.6	3798.7	90.5	0.0	0.0	8400.4	5.6	1.559055	1.58	1E-10
45	12100.00	89.33	90.49	100	8446.2	3898.7	-33.5	3898.5	3898.7	90.5	0.0	0.0	8400.4	5.6	1.559055	1.58	1E-10
46	12200.00	89.33	90.49	100	8447.4	3998.7	-34.4	3998.5	3998.7	90.5	0.0	0.0	8400.4	5.6	1.559055	1.58	1E-10
47	12300.00	89.33	90.49	100	8448.6	4098.7	-35.2	4098.5	4098.7	90.5	0.0	0.0	8400.4	5.6	1.559055	1.58	1E-10
48	12400.00	89.33	90.49	100	8449.7	4198.7	-36.1	4198.5	4198.7	90.5	0.0	0.0	8400.4	5.6	1.559055	1.58	1E-10
49	12500.00	89.33	90.49	100	8450.9	4298.7	-37.0	4298.5	4298.7	90.5	0.0	0.0	8400.4	5.6	1.559055	1.58	1E-10
50	12600.00	89.33	90.49	100	8452.1	4398.7	-37.8	4398.5	4398.7	90.5	0.0	0.0	8400.4	5.6	1.559055	1.58	1E-10
51	12700.00	89.33	90.49	100	8453.3	4498.7	-38.7	4498.5	4498.7	90.5	0.0	0.0	8400.4	5.6	1.559055	1.58	1E-10
52	12800.00	89.33	90.49	100	8454.4	4598.6	-39.5	4598.5	4598.6	90.5	0.0	0.0	8400.4	5.6	1.559055	1.58	1E-10
53	12900.00	89.33	90.49	100	8455.6	4698.6	-40.4	4698.5	4698.6	90.5	0.0	0.0	8400.4	5.6	1.559055	1.58	1E-10
54	13000.00	89.33	90.49	100	8456.8	4798.6	-41.3	4798.5	4798.6	90.5	0.0	0.0	8400.4	5.6	1.559055	1.58	1E-10
55	13100.00	89.33	90.49	100	8457.9	4898.6	-42.1	4898.4	4898.6	90.5	0.0	0.0	8400.4	5.6	1.559055	1.58	1E-10
56	13200.00	89.33	90.49	100	8459.1	4998.6	-43.0	4998.4	4998.6	90.5	0.0	0.0	8400.4	5.6	1.559055	1.58	1E-10



57	13300.00	88.33	90.49	100	8460 3	5098 6	-43 8	5098 4	5098 6	90 5	0 0	0 0	8400 4	5 6	1 559055	1 58	1E-10
58	13400.00	88.33	90.49	100	8461 5	5198 6	-44 7	5198 4	5198 6	90 5	0 0	0 0	8400 4	5 6	1 559055	1 58	1E-10
59	13500.00	88.33	90.49	100	8462 6	5298 6	-45 5	5298 4	5298 6	90 5	0 0	0 0	8400 4	5 6	1 559055	1 58	1E-10
60	13600.00	88.33	90.49	100	8463 8	5398 6	-46 4	5398 4	5398 6	90 5	0 0	0 0	8400 4	5 6	1 559055	1 58	1E-10
61	13700.00	88.33	90.49	100	8465 0	5498 6	-47 3	5498 4	5498 6	90 5	0 0	0 0	8400 4	5 6	1 559055	1 58	1E-10
62	13800.00	88.33	90.49	100	8466 2	5598 6	-48 1	5598 4	5598 6	90 5	0 0	0 0	8400 4	5 6	1 559055	1 58	1E-10
63	13900.00	88.33	90.49	100	8467 3	5698 6	-49 0	5698 4	5698 6	90 5	0 0	0 0	8400 4	5 6	1 559055	1 58	1E-10
64	14000.00	88.33	90.49	100	8468 5	5798 6	-49 8	5798 3	5798 6	90 5	0 0	0 0	8400 4	5 6	1 559055	1 58	1E-10
65	14100.00	88.33	90.49	100	8469 7	5898 6	-50 7	5898 3	5898 6	90 5	0 0	0 0	8400 4	5 6	1 559055	1 58	1E-10
66	14200.00	88.33	90.49	100	8470 9	5998 5	-51 6	5998 3	5998 5	90 5	0 0	0 0	8400 4	5 6	1 559055	1 58	1E-10
67	14300.00	88.33	90.49	100	8472 0	6098 5	-52 4	6098 3	6098 5	90 5	0 0	0 0	8400 4	5 6	1 559055	1 58	1E-10
68	14400.00	88.33	90.49	100	8473 2	6198 5	-53 3	6198 3	6198 5	90 5	0 0	0 0	8400 4	5 6	1 559055	1 58	1E-10
69	14500.00	88.33	90.49	100	8474 4	6298 5	-54 1	6298 3	6298 5	90 5	0 0	0 0	8400 4	5 6	1 559055	1 58	1E-10
70	14600.00	88.33	90.49	100	8475 6	6398 5	-55 0	6398 3	6398 5	90 5	0 0	0 0	8400 4	5 6	1 559055	1 58	1E-10
71	14700.00	88.33	90.49	100	8476 7	6498 5	-55 9	6498 3	6498 5	90 5	0 0	0 0	8400 4	5 6	1 559055	1 58	1E-10
72	14800.00	88.33	90.49	100	8477 9	6598 5	-56 7	6598 3	6598 5	90 5	0 0	0 0	8400 4	5 6	1 559055	1 58	1E-10
73	14900.00	88.33	90.49	100	8479 1	6698 5	-57 6	6698 3	6698 5	90 5	0 0	0 0	8400 4	5 6	1 559055	1 58	1E-10
74	15000.00	88.33	90.49	100	8480 3	6798 5	-58 4	6798 2	6798 5	90 5	0 0	0 0	8400 4	5 6	1 559055	1 58	1E-10
75	15100.00	88.33	90.49	100	8481 4	6898 5	-59 3	6898 2	6898 5	90 5	0 0	0 0	8400 4	5 6	1 559055	1 58	1E-10
76	15200.00	88.33	90.49	100	8482 6	6998 5	-60 2	6998 2	6998 5	90 5	0 0	0 0	8400 4	5 6	1 559055	1 58	1E-10
77	15300.00	88.33	90.49	100	8483 8	7098 5	-61 0	7098 2	7098 5	90 5	0 0	0 0	8400 4	5 6	1 559055	1 58	1E-10
78	15400.00	88.33	90.49	100	8485 0	7198 5	-61 9	7198 2	7198 5	90 5	0 0	0 0	8400 4	5 6	1 559055	1 58	1E-10
79	15500.00	88.33	90.49	100	8486 1	7298 5	-62 7	7298 2	7298 5	90 5	0 0	0 0	8400 4	5 6	1 559055	1 58	1E-10
80	15600.00	88.33	90.49	100	8487 3	7398 5	-63 6	7398 2	7398 5	90 5	0 0	0 0	8400 4	5 6	1 559055	1 58	1E-10
81	15700.00	88.33	90.49	100	8488 5	7498 4	-64 5	7498 2	7498 4	90 5	0 0	0 0	8400 4	5 6	1 559055	1 58	1E-10
82	15800.00	88.33	90.49	100	8489 6	7598 4	-65 3	7598 2	7598 4	90 5	0 0	0 0	8400 4	5 6	1 559055	1 58	1E-10
83	15900.00	88.33	90.49	100	8490 8	7698 4	-66 2	7698 1	7698 4	90 5	0 0	0 0	8400 4	5 6	1 559055	1 58	1E-10
84	16000.00	88.33	90.49	100	8492 0	7798 4	-67 0	7798 1	7798 4	90 5	0 0	0 0	8400 4	5 6	1 559055	1 58	1E-10
85	16100.00	88.33	90.49	100	8493 2	7898 4	-67 9	7898 1	7898 4	90 5	0 0	0 0	8400 4	5 6	1 559055	1 58	1E-10
86	16200.00	88.33	90.49	100	8494 3	7998 4	-68 8	7998 1	7998 4	90 5	0 0	0 0	8400 4	5 6	1 559055	1 58	1E-10
87	16300.00	88.33	90.49	100	8495 5	8098 4	-69 6	8098 1	8098 4	90 5	0 0	0 0	8400 4	5 6	1 559055	1 58	1E-10
88	16400.00	88.33	90.49	100	8496 7	8198 4	-70 5	8198 1	8198 4	90 5	0 0	0 0	8400 4	5 6	1 559055	1 58	1E-10
89	16500.00	88.33	90.49	100	8497 9	8298 4	-71 3	8298 1	8298 4	90 5	0 0	0 0	8400 4	5 6	1 559055	1 58	1E-10
90	16600.00	88.33	90.49	100	8499 0	8398 4	-72 2	8398 1	8398 4	90 5	0 0	0 0	8400 4	5 6	1 559055	1 58	1E-10
91	16700.00	88.33	90.49	100	8500 2	8498 4	-73 1	8498 1	8498 4	90 5	0 0	0 0	8400 4	5 6	1 559055	1 58	1E-10
92	16800.00	88.33	90.49	100	8501 4	8598 4	-73 9	8598 1	8598 4	90 5	0 0	0 0	8400 4	5 6	1 559055	1 58	1E-10
93	16900.00	88.33	90.49	100	8502 6	8698 4	-74 8	8698 0	8698 4	90 5	0 0	0 0	8400 4	5 6	1 559055	1 58	1E-10
94	17000.00	88.33	90.49	100	8503 7	8798 4	-75 6	8798 0	8798 4	90 5	0 0	0 0	8400 4	5 6	1 559055	1 58	1E-10
95	17100.00	88.33	90.49	100	8504 9	8898 3	-76 5	8898 0	8898 3	90 5	0 0	0 0	8400 4	5 6	1 559055	1 58	1E-10
96	17200.00	88.33	90.49	100	8506 1	8998 3	-77 4	8998 0	8998 3	90 5	0 0	0 0	8400 4	5 6	1 559055	1 58	1E-10
97	17300.00	88.33	90.49	100	8507 3	9098 3	-78 2	9098 0	9098 3	90 5	0 0	0 0	8400 4	5 6	1 559055	1 58	1E-10
98	17400.00	88.33	90.49	100	8508 4	9198 3	-79 1	9198 0	9198 3	90 5	0 0	0 0	8400 4	5 6	1 559055	1 58	1E-10
99	17500.00	88.33	90.49	100	8509 6	9298 3	-79 9	9298 0	9298 3	90 5	0 0	0 0	8400 4	5 6	1 559055	1 58	1E-10
100	17600.00	88.33	90.49	100	8510 8	9398 3	-80 8	9398 0	9398 3	90 5	0 0	0 0	8400 4	5 6	1 559055	1 58	1E-10
101	17700.00	88.33	90.49	100	8512 0	9498 3	-81 7	9498 0	9498 3	90 5	0 0	0 0	8400 4	5 6	1 559055	1 58	1E-10
102	17800.00	88.33	90.49	100	8513 1	9598 3	-82 5	9597 9	9598 3	90 5	0 0	0 0	8400 4	5 6	1 559055	1 58	1E-10
103	17900.00	88.33	90.49	100	8514 3	9698 3	-83 4	9697 9	9698 3	90 5	0 0	0 0	8400 4	5 6	1 559055	1 58	1E-10
104	18000.00	88.33	90.49	100	8515 5	9798 3	-84 2	9797 9	9798 3	90 5	0 0	0 0	8400 4	5 6	1 559055	1 58	1E-10
105	18100.00	88.33	90.49	100	8516 7	9898 3	-85 1	9897 9	9898 3	90 5	0 0	0 0	8400 4	5 6	1 559055	1 58	1E-10
106	18200.00	88.33	90.49	100	8517 8	9998 3	-85 9	9997 9	9998 3	90 5	0 0	0 0	8400 4	5 6	1 559055	1 58	1E-10
107	18300.00	88.33	90.49	100	8519 0	10098 3	-86 8	10097 9	10098 3	90 5	0 0	0 0	8400 4	5 6	1 559055	1 58	1E-10
108	18400.00	88.33	90.49	100	8520 2	10198 3	-87 7	10197 9	10198 3	90 5	0 0	0 0	8400 4	5 6	1 559055	1 58	1E-10
109	18500.00	88.33	90.49	100	8521 4	10298 3	-88 5	10297 9	10298 3	90 5	0 0	0 0	8400 4	5 6	1 559055	1 58	1E-10
110	18600.00	88.33	90.49	100	8522 5	10398 2	-89 4	10397 9	10398 2	90 5	0 0	0 0	8400 4	5 6	1 559055	1 58	1E-10
111	18700.00	88.33	90.49	100	8523 7	10498 2	-90 2	10497 9	10498 2	90 5	0 0	0 0	8400 4	5 6	1 559055	1 58	1E-10
112	18800.00	88.33	90.49	100	8524 9	10598 2	-91 1	10597 8	10598 2	90 5	0 0	0 0	8400 4	5 6	1 559055	1 58	1E-10
113	18900.00	88.33	90.49	100	8526 0	10698 2	-92 0	10697 8	10698 2	90 5	0 0	0 0	8400 4	5 6	1 559055	1 58	1E-10
114	19000.00	88.33	90.49	100	8527 2	10798 2	-92 8	10797 8	10798 2	90 5	0 0	0 0	8400 4	5 6	1 559055	1 58	1E-10
115	19100.00	88.33	90.49	100	8528 4	10898 2	-93 7	10897 8	10898 2	90 5	0 0	0 0	8400 4	5 6	1 559055	1 58	1E-10
116	19200.00	88.33	90.49	100	8529 6	10998 2	-94 5	10997 8	10998 2	90 5	0 0	0 0	8400 4	5 6	1 559055	1 58	1E-10
117	19300.00	88.33	90.49	100	8530 7	11098 2	-95 4	11097 8	11098 2	90 5	0 0	0 0	8400 4	5 6	1 559055	1 58	1E-10
118	19400.00	88.33	90.49	100	8531 9	11198 2	-96 3	11197 8	11198 2	90 5	0 0	0 0	8400 4	5 6	1 559055	1 58	1E-10