

**STATE OF NEW MEXICO
DEPARTMENT OF ENERGY, MINERALS AND NATURAL RESOURCES
OIL CONSERVATION DIVISION**

**APPLICATION OF WPX ENERGY PERMIAN, LLC
FOR COMPULSORY POOLING, EDDY COUNTY,
NEW MEXICO**

CASE NO. 20450

**APPLICATION OF WPX ENERGY PERMIAN, LLC
FOR COMPULSORY POOLING, EDDY COUNTY,
NEW MEXICO**

CASE NO. 20451

**WPX Energy Permian, LLC
Exhibits**

**Case No. 20450
(Beagle 35-34-22-27 Fee 401H)**

**Case No. 20451
(Collie 35-34-22-27 Fee 401H)**

July 12, 2019

Table of Contents

Tab 1:	Applications
Tab 2:	Affidavit of Landman Brennan West (with Exhibits)
Tab 3:	Affidavit of Geologist Kasmira Workman (with Exhibits)
Tab 4:	Affidavit of Notice

1

**STATE OF NEW MEXICO
DEPARTMENT OF ENERGY, MINERALS AND NATURAL RESOURCES
OIL CONSERVATION DIVISION**

**APPLICATION OF WPX ENERGY
PERMIAN, LLC FOR COMPULSORY
POOLING, EDDY COUNTY, NEW MEXICO.**

CASE NO. 20450

APPLICATION

WPX Energy Permian, LLC, formerly known as RKI Exploration & Production, LLC (collectively "WPX") files this application with the Oil Conservation Division pursuant to the provisions of N.M. Stat. Ann. § 70-2-17 for an order pooling all uncommitted interests in the Wolfcamp formation, Purple Sage Wolfcamp Gas Pool (Pool Code 98220), underlying a 640-acre, more or less, standard horizontal spacing unit comprised of S/2 of Section 34 and 35, Township 22 South, Range 27 East, NMPM, Eddy County, New Mexico. In support of its application, WPX states:

1. WPX (OGRID No. 246289) is a working interest owner in the proposed horizontal spacing unit and has the right to drill thereon.
2. WPX seeks to dedicate the above-referenced horizontal spacing unit to the proposed **Beagle 35-34-22-27 Fee 401H** well to be drilled from a surface hole location in NW/4 SW/4 (Unit L) of Section 36 to a bottom hole location in the NW/4 SW/4 (Unit L) of Section 34. The completed interval for the proposed well will comply with the setback requirements imposed by the Special Rules for the Purple Sage Wolfcamp Gas Pool.
3. WPX has sought and been unable to obtain a voluntary agreement governing the development of these lands from all interest owners in the subject spacing unit.

4. The pooling of interests will avoid the drilling of unnecessary wells, will prevent waste, and will protect correlative rights.

5. In order to permit WPX to obtain its just and fair share of the oil and gas underlying the subject lands, all uncommitted interests in this horizontal spacing unit should be pooled and WPX should be designated the operator of this proposed horizontal well and spacing unit.

WHEREFORE, WPX requests that this application be set for hearing before an Examiner of the Oil Conservation Division on May 2, 2019, and, after notice and hearing as required by law, the Division enter an order:

- A. Pooling all uncommitted interests in the horizontal spacing unit and approving the initial well;
- B. Designating applicant as the operator of this spacing unit and the horizontal wells to be drilled thereon;
- C. Authorizing applicant to recover its costs of drilling, equipping and completing the well;
- D. Approving the actual operating charges and costs of supervision, together with a provision adjusting the rates pursuant to the COPAS accounting procedures; and
- E. Imposing a 200% charge for the risk assumed by applicant in drilling and completing the well against any working interest owner who does not voluntarily participate in the drilling of the well.

Respectfully submitted,

HOLLAND & HART LLP

By: _____

Michael H. Feldewert

Adam G. Rankin

Julia Broggi

Post Office Box 2208

Santa Fe, New Mexico 87504-2208

(505) 988-4421

(505) 983-6043 Facsimile

mfeldewert@hollandhart.com

agrarkin@hollandhart.com

jbroggi@hollandhart.com

ATTORNEYS FOR WPX ENERGY PERMIAN, LLC

CASE 20450

Application of WPX Energy Permian, LLC, for compulsory pooling, Eddy County, New Mexico. Applicant in the above-styled cause seeks an order pooling all uncommitted interests in the Wolfcamp formation, Purple Sage Wolfcamp Gas Pool (Pool Code 98220), underlying a 640-acre, more or less, standard horizontal spacing unit comprised of N/2 of Sections 34 and 35, Township 22 South, Range 27 East, NMPM, Eddy County, New Mexico. Applicant seeks to dedicate the above-referenced horizontal spacing unit to the proposed **Beagle 35-34-22-27 Fee 401H** well to be drilled from a surface hole location in NW/4 SW/4 (Unit L) of Section 36 to a bottom hole location in the NW/4 SW/4 (Unit L) of Section 34. The completed interval for the proposed well will comply with the setback requirements imposed by the Special Rules for the Purple Sage Wolfcamp Gas Pool. Also, to be considered will be the cost of drilling and completing the well, the allocation of the cost thereof, the actual operating costs and charges for supervision, the designation of applicant as operator, and the imposition of 200% charge for risk involved in drilling and completing each well. Said area is located approximately 5 miles southeast of Carlsbad, New Mexico.

**STATE OF NEW MEXICO
DEPARTMENT OF ENERGY, MINERALS AND NATURAL RESOURCES
OIL CONSERVATION DIVISION**

**APPLICATION OF WPX ENERGY
PERMIAN, LLC FOR COMPULSORY
POOLING, EDDY COUNTY, NEW MEXICO**

CASE NO. 20450

AMENDED APPLICATION

WPX Energy Permian, LLC, formerly known as RKI Exploration & Production, LLC (collectively "WPX") files this amended application with the Oil Conservation Division pursuant to the provisions of N.M. Stat. Ann. § 70-2-17 for an order pooling all uncommitted interests in the Wolfcamp formation, Purple Sage Wolfcamp Gas Pool (Pool Code 98220), underlying a 640-acre, more or less, standard horizontal spacing unit comprised of the S/2 of Sections 34 and 35, Township 22 South, Range 27 East, NMPM, Eddy County, New Mexico. In support of its amended application, WPX states:

1. WPX (OGRID No. 246289) is a working interest owner in the proposed horizontal spacing unit and has the right to drill thereon.
2. WPX seeks to dedicate the above-referenced horizontal spacing unit to the proposed **Beagle 35-34-22-27 Fee 401H** well to be drilled from a surface hole location in the NW/4 SW/4 (Unit L) of Section 36 to a bottom hole location in the NW/4 SW/4 (Unit L) of Section 34. The completed interval for the proposed well will comply with the setback requirements imposed by the Special Rules for the Purple Sage Wolfcamp Gas Pool.
3. WPX has sought and been unable to obtain a voluntary agreement governing the development of these lands from all interest owners in the subject spacing unit.

4. The pooling of interests will avoid the drilling of unnecessary wells, will prevent waste, and will protect correlative rights.

5. In order to permit WPX to obtain its just and fair share of the oil and gas underlying the subject lands, all uncommitted interests in this horizontal spacing unit should be pooled and WPX should be designated the operator of this proposed horizontal well and spacing unit.

6. WPX amends this application to correct the advertisement for the original Application, filed with the Oil Conservation Division on April 2, 2019, which is corrected to read: "S/2 of Sections 34 and 35," instead of "N/2 of Sections 34 and 35."

WHEREFORE, WPX requests that this amended application be set for hearing before an Examiner of the Oil Conservation Division on **June 13, 2019**, and, after notice and hearing as required by law, the Division enter an order:

A. Pooling all uncommitted interests in the horizontal spacing unit and approving the initial well;

B. Designating applicant as the operator of this spacing unit and the horizontal wells to be drilled thereon;

C. Authorizing applicant to recover its costs of drilling, equipping and completing the well;

D. Approving the actual operating charges and costs of supervision, together with a provision adjusting the rates pursuant to the COPAS accounting procedures; and

E. Imposing a 200% charge for the risk assumed by applicant in drilling and completing the well against any working interest owner who does not voluntarily participate in the drilling of the well.

Respectfully submitted,

MONTGOMERY & ANDREWS, P.A.

By: /s/Sharon T. Shaheen

Sharon T. Shaheen

John McIntyre

P.O. Box 2307

Santa Fe, New Mexico 87504-2307

(505) 982-3873

sshaheen@montand.com

jmcintyre@montand.com

*Attorneys for Applicant WPX Energy Permian, LLC
formerly known as RKI Exploration & Production,
LLC*

CERTIFICATE OF SERVICE

I hereby certify that a true and correct copy of the foregoing was served on the following
counsel of record by electronic mail on May 14, 2019:

James Bruce
P.O. Box 1056
Santa Fe, NM 87504
jamesbruc@aol.com

Attorney for Matador Production Company

/s/Sharon T. Shaheen

Sharon T. Shaheen

Case No. 20450: **Application of WPX Energy Permian, LLC, for compulsory pooling, Eddy County, New Mexico.** Applicant in the above-styled cause seeks an order pooling all uncommitted interests in the Wolfcamp formation, Purple Sage Wolfcamp Gas Pool (Pool Code 98220), underlying a 640-acre, more or less, standard horizontal spacing unit comprised of the S/2 of Sections 34 and 35, Township 22 South, Range 27 East, NMPM, Eddy County, New Mexico. Applicant seeks to dedicate the above-referenced horizontal spacing unit to the proposed **Beagle 35-34-22-27 Fee 401H** well to be drilled from a surface hole location in the NW/4 SW/4 (Unit L) of Section 36 to a bottom hole location in the NW/4 SW/4 (Unit L) of Section 34. The completed interval for the proposed well will comply with the setback requirements imposed by the Special Rules for the Purple Sage Wolfcamp Gas Pool. Also to be considered will be the cost of drilling and completing the well, the allocation of the cost thereof, the actual operating costs and charges for supervision, the designation of applicant as operator, and the imposition of 200% charge for risk involved in drilling and completing each well. Said area is located approximately 5 miles southeast of Carlsbad, New Mexico.

MAY 14 2019 PM04:10

APR 02 2019 PM04:35

**STATE OF NEW MEXICO
DEPARTMENT OF ENERGY, MINERALS AND NATURAL RESOURCES
OIL CONSERVATION DIVISION**

**APPLICATION OF WPX ENERGY
PERMIAN, LLC FOR COMPULSORY
POOLING, EDDY COUNTY, NEW MEXICO.**

CASE NO. 20451

APPLICATION

WPX Energy Permian, LLC, formerly known as RKI Exploration & Production, LLC (collectively "WPX") files this application with the Oil Conservation Division pursuant to the provisions of N.M. Stat. Ann. § 70-2-17 for an order pooling all uncommitted interests in the Wolfcamp formation, Purple Sage Wolfcamp Gas Pool (Pool Code 98220), underlying a 640-acre, more or less, standard horizontal spacing unit comprised of N/2 of Sections 34 and 35, Township 22 South, Range 27 East, NMPM, Eddy County, New Mexico. In support of its application, WPX states:

1. WPX (OGRID No. 246289) is a working interest owner in the proposed horizontal spacing unit and has the right to drill thereon.
2. WPX seeks to dedicate the above-referenced horizontal spacing unit to the proposed **Collie 35-34-22-27 Fee 401H** well to be drilled from a surface hole location in NW/4 SW/4 (Unit L) of Section 36 to a bottom hole location in the SW/4 NW/4 (Unit E) of Section 34. The completed interval for the proposed well will comply with the setback requirements imposed by the Special Rules for the Purple Sage Wolfcamp Gas Pool.
3. WPX has sought and been unable to obtain a voluntary agreement governing the development of these lands from all interest owners in the subject spacing unit.

4. The pooling of interests will avoid the drilling of unnecessary wells, will prevent waste, and will protect correlative rights.

5. In order to permit WPX to obtain its just and fair share of the oil and gas underlying the subject lands, all uncommitted interests in this horizontal spacing unit should be pooled and WPX should be designated the operator of this proposed horizontal well and spacing unit.

WHEREFORE, WPX requests that this application be set for hearing before an Examiner of the Oil Conservation Division on May 2, 2019, and, after notice and hearing as required by law, the Division enter an order:

- A. Pooling all uncommitted interests in the horizontal spacing unit and approving the initial well;
- B. Designating applicant as the operator of this spacing unit and the horizontal wells to be drilled thereon;
- C. Authorizing applicant to recover its costs of drilling, equipping and completing the well;
- D. Approving the actual operating charges and costs of supervision, together with a provision adjusting the rates pursuant to the COPAS accounting procedures; and
- E. Imposing a 200% charge for the risk assumed by applicant in drilling and completing the well against any working interest owner who does not voluntarily participate in the drilling of the well.

Respectfully submitted,

HOLLAND & HART LLP

By  _____
Michael H. Feldewert
Adam G. Rankin
Julia Broggi
Post Office Box 2208
Santa Fe, New Mexico 87504-2208
(505) 988-4421
(505) 983-6043 Facsimile
mfeldewert@hollandhart.com
agrarkin@hollandhart.com
jbroggi@hollandhart.com

ATTORNEYS FOR WPX ENERGY PERMIAN, LLC

CASE 20451 : Application of WPX Energy Permian, LLC, for compulsory pooling, Eddy County, New Mexico. Applicant in the above-styled cause seeks an order pooling all uncommitted interests in the Wolfcamp formation, Purple Sage Wolfcamp Gas Pool (Pool Code 98220), underlying a 640-acre, more or less, standard horizontal spacing unit comprised of N/2 of Sections 34 and 35, Township 22 South, Range 27 East, NMPM, Eddy County, New Mexico. Applicant seeks to dedicate the above-referenced horizontal spacing unit to the proposed **Collic 35-34-22-27 Fee 401H** well to be drilled from a surface hole location in NW/4 SW/4 (Unit L) of Section 36 to a bottom hole location in the SW/4 NW/4 (Unit E) of Section 34. The completed interval for the proposed well will comply with the setback requirements imposed by the Special Rules for the Purple Sage Wolfcamp Gas Pool. Also, to be considered will be the cost of drilling and completing the well, the allocation of the cost thereof, the actual operating costs and charges for supervision, the designation of applicant as operator, and the imposition of 200% charge for risk involved in drilling and completing each well. Said area is located approximately 5 miles southeast of Carlsbad, New Mexico.

2

**STATE OF NEW MEXICO
DEPARTMENT OF ENERGY, MINERALS AND NATURAL RESOURCES
OIL CONSERVATION DIVISION**

**APPLICATION OF WPX ENERGY PERMIAN, LLC
FOR COMPULSORY POOLING,
EDDY COUNTY, NEW MEXICO**

CASE NO. 20450

**APPLICATION OF WPX ENERGY PERMIAN, LLC
FOR COMPULSORY POOLING,
EDDY COUNTY, NEW MEXICO**

CASE NO. 20451

AFFIDAVIT OF BRENNAN WEST

I, being duly sworn on oath, state the following:

1. I am over the age of 18, and have the capacity to execute this Affidavit, which is based on my personal knowledge.
2. I am employed as a Staff Landman with WPX Energy Permian, LLC ("WPX") and I am familiar with the subject application and the lands involved.
3. This affidavit is submitted in connection with the filing by WPX of the above-referenced compulsory pooling application pursuant to 19.15.4.12.A(1) NMAC.
4. I have previously testified before the New Mexico Oil Conservation Division as an expert witness in petroleum land matters. My credentials as a petroleum landman have been accepted by the Division and made a matter of record.
 - a. I have a degree in Energy Management and Finance from the University of Oklahoma.
 - b. With the exception of working in the Permian Basin in Texas for a year, I have worked the last 10 years in New Mexico.

5. The purpose of this application is to force pool working interest owners and uncommitted mineral interest owners into the horizontal spacing and proration unit ("HSU") described below, and in the wells to be drilled in the unit.

6. WPX seeks an order pooling all uncommitted mineral interests and uncommitted working interests in the Purple Sage Gas Pool HSU underlying the Section 34 and 35, Township 22 South, Range 22 East, NMPM, Eddy County, New Mexico, creating a standard 640 acre, more or less, HSU. This proposed HSU will be dedicated to the **Beagle 35-34-22-27 #401H (No. 20450)** for the south half HSU and to the **Collie 35-34-22-27 #401H (No. 20451)** for the north half HSU, each of which will be the defining well for its respective unit.

7. A plat outlining the unit for the Beagle well is attached hereto as **Exhibit A-1** and a plat outlining the unit for the Collie well is attached hereto as **Exhibit A-2**. The location of the proposed wells within each proposed HSU is depicted in the proposed C-102s attached as **Exhibits B-1 and B-2**. The wells will develop the Purple Sage Wolfcamp Gas Pool.

8. The parties being pooled and the nature of their interests are found in **Exhibits C-1 and C-2** attached hereto, which include information regarding working interest owners and unleased mineral interest owners. All of the interest owners are Fee Owners.

9. No opposition is expected. The interest owners being pooled have been contacted regarding the proposed well, but have failed or refused to voluntarily commit their interests in the wells. They have, however, otherwise represented to me that they do not oppose this pooling application. Exhibit D, attached hereto, includes letters of support from three interest owners, including McCombs Energy, LLC; Alpha Energy Partners, LLC; and Novo Oil and Gas Northern Delaware, LLC.

10. There are depth severances in the Wolfcamp Formation.

11. The proposed surface hole location of the **Beagle 35-34-22-27 #401H** is approximately 2,339 FSL and 402 FWL of Section 36, Township 22 South, Range 27 East. The proposed bottom hole location is approximately 1,957' FSL and 230' FWL of Section 34, Township 22 South, Range 27 East. The proposed total vertical depth is 9,237' feet. The first take point will be located at approximately 1,957' FSL and 330' FEL of Section 35 and the last take point will be located at approximately 1,957' FSL and 330' FWL of Section 34.

12. The proposed surface hole location of the **Collie 35-34-22-27 #401H** is approximately 2,338' FSL and 427' FWL of Section 36, Township 22 South, Range 27 East. The proposed bottom hole location is approximately 2,364' FNL and 50' FWL of Section 34, Township 22 South, Range 27 East. The proposed total vertical depth is 9,237' feet. The first take point will be located at approximately 1,786' FNL and 621' FEL of Section 35 and the last take point will be located at approximately 2,364' FNL and 100' FWL of Section 34. To the extent necessary, WPX will be seeking administrative approval of any non-standard location.

13. I have conducted a diligent search of the public records in Eddy County, New Mexico, where the wells will be located, and conducted phone directory and computer searches to obtain contact information for parties entitled to notification. I mailed all parties well proposals, including an Authorization for Expenditure ("AFE"), with the inadvertent omission of Road Runner O&G, LLC ("Road Runner"). WPX subsequently obtained a waiver from Road Runner, which is attached hereto as Exhibit E.

14. WPX has made a good faith effort to obtain voluntary joinder of the working interest owners in the proposed well.

15. **Exhibits F-1 and F-2** are sample proposal letters and AFEs for the proposed wells. The estimated cost of the wells set forth in the AFEs is fair, reasonable, and comparable to the costs of other wells of similar depths and lengths drilled in this area of New Mexico.

16. WPX requests overhead and administrative rates of \$8,000/month for drilling a well and \$800/month for a producing well. These rates are fair and comparable to the rates charged by other operators for wells of this type in this area of southeastern New Mexico. WPX requests that these rates be adjusted periodically as provided in the COPAS Accounting Procedure.

17. WPX requests the maximum cost, plus 200% risk charge, be assessed against non-consenting working interest owners.

18. WPX requests that it be designated operator of the wells.

19. The Exhibits to this Affidavit were prepared by me, or compiled from WPX's business records.

20. The granting of this Application is in the interests of conservation, the prevention of waste, and the protection of correlative rights.

21. The foregoing is correct and complete to the best of my knowledge and belief.

[NAME] BRENNAN WEST

Subscribed to and sworn before me this 11 day of July, 2019.



5

Beagle 34-35-22-27 #401H
S/2 Sections 34 and 35, T22S-R27E, NMPPM,
Eddy Co., New Mexico

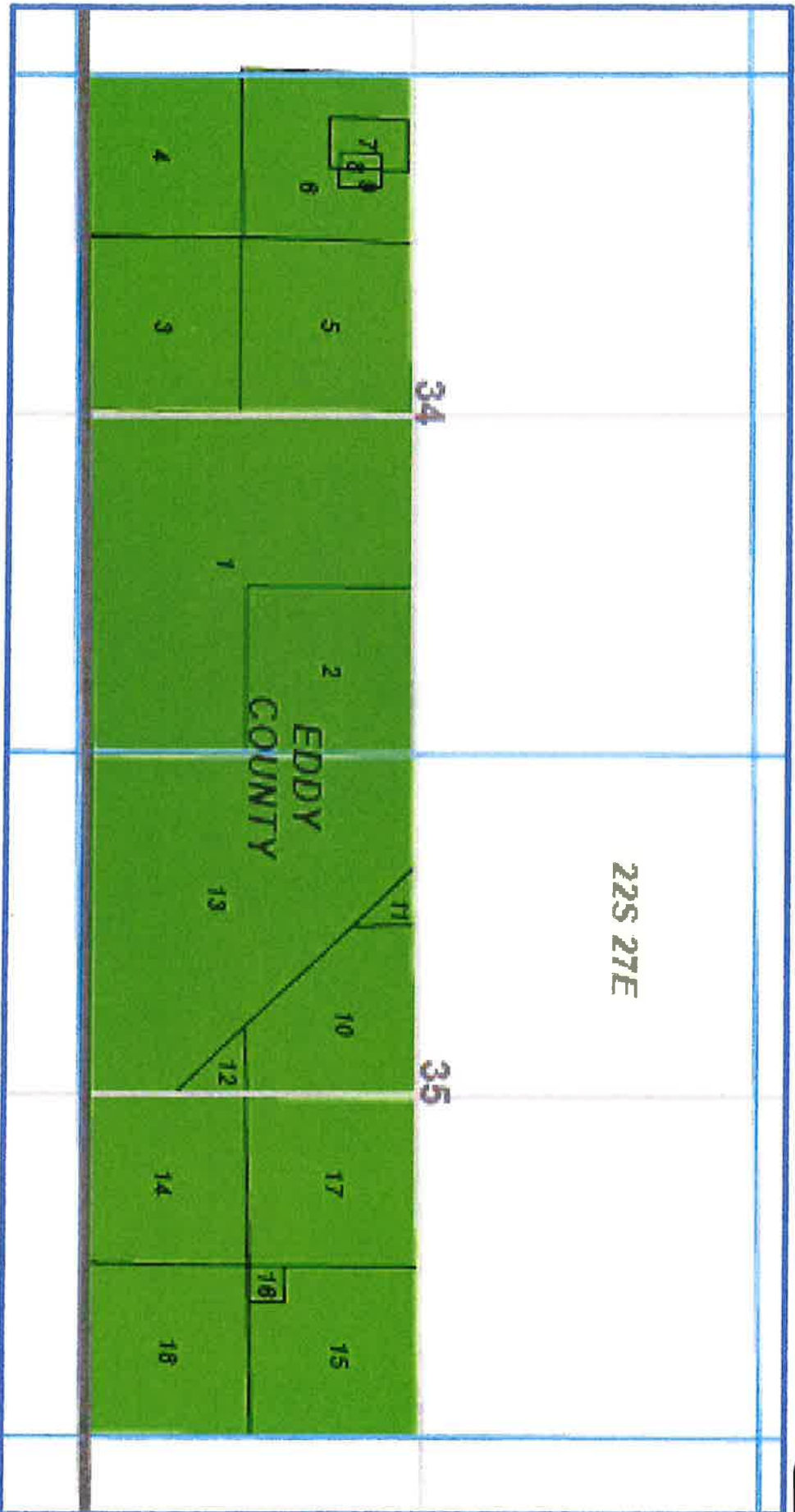

Collie 34-35-22-27 #401H
N/2 Sections 34 and 35, T22S-R27E, NMPPM,
Eddy Co., New Mexico

22S 27E

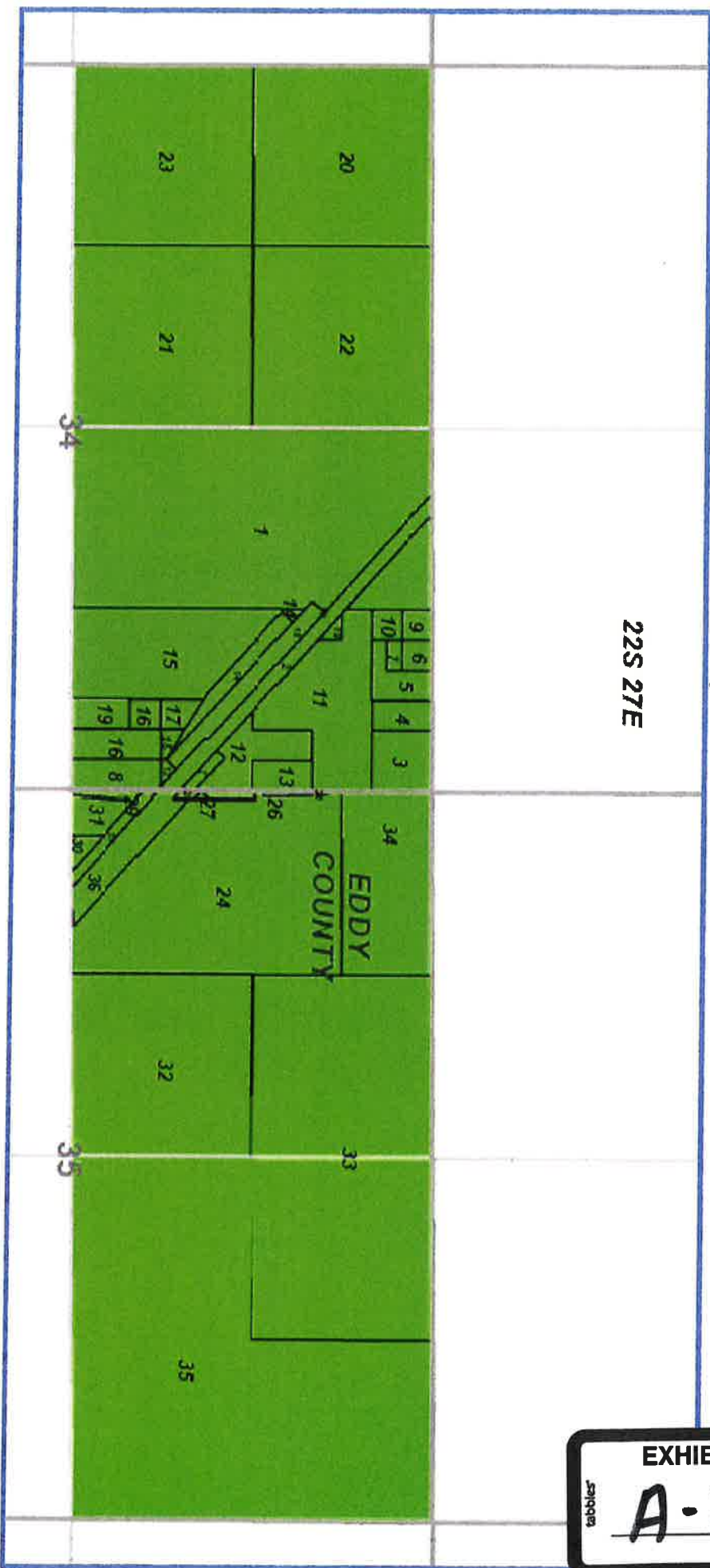

EXHIBIT
A-2

District I
1625 N. French Dr., Hobbs, NM 88240
Phone: (575) 393-6161 Fax: (575) 393-0720
District II
811 S. First St., Artesia, NM 88210
Phone: (575) 748-1283 Fax: (575) 748-9720
District III
1000 Rio Drazos Road, Aztec, NM 87410
Phone: (505) 334-6178 Fax: (505) 334-6170
District IV
1220 S. St. Francis Dr., Santa Fe, NM 87505
Phone: (505) 476-3460 Fax: (505) 476-3462

State of New Mexico
Energy, Minerals & Natural Resources Department
OIL CONSERVATION DIVISION
1220 South St. Francis Dr.
Santa Fe, NM 87505

Form C-102
Revised August 1, 2011
Submit one copy to appropriate
District Office

☐ AMENDED REPORT

WELL LOCATION AND ACREAGE DEDICATION PLAT

¹ API Number		² Pool Code 98220	³ Pool Name PURPLE SAGE WOLFCAMP GAS POOL
⁴ Property Code	⁵ Property Name BEAGLE 35-34-22-27 FEE		⁶ Well Number 401H
⁷ OGRID No. 246289	⁸ Operator Name WPX ENERGY PERMIAN, LLC		⁹ Elevation 3,079'

¹⁰ Surface Location

UL or lot no.	Section	Township	Range	Lot Idn	Feet from the	North/South line	Feet from the	East/West line	County
L	36	22 S	27 E		2,339	SOUTH	402	WEST	EDDY

¹¹ Bottom Hole Location If Different From Surface

UL or lot no.	Section	Township	Range	Lot Idn	Feet from the	North/South line	Feet from the	East/West line	County
L	34	22 S	27 E		1,957	SOUTH	230	WEST	EDDY

¹² Dedicated Acres 640 AC S/2	¹³ Joint or Infill	¹⁴ Consolidation Code	¹⁵ Order No.
---	-------------------------------	----------------------------------	-------------------------

No allowable will be assigned to this completion until all interests have been consolidated or a non-standard unit has been approved by the division.

		<p>¹⁷ OPERATOR CERTIFICATION</p> <p>I hereby certify that the information contained herein is true and complete to the best of my knowledge and belief, and that this organization either owns a working interest or unleased mineral interest in the land including the proposed bottom hole location or has a right to drill this well at this location pursuant to a contract with an owner of such a mineral or working interest, or to a voluntary pooling agreement or a compulsory pooling order heretofore entered by the division.</p> <p><i>Josh Walker</i> 7/9/19 Signature Date</p> <p>Josh Walker Printed Name</p> <p>josh.walker@wpenergy.com E-mail Address</p>
<p>SURFACE HOLE LOCATION</p> <p>NAD 83 (NME) Y= 490,402.6 X= 597,756.9 LAT.= 32.348055°N LONG.= 104.150835°W</p> <p>NAD 27 (NME) Y= 490,343.2 X= 556,575.4 LAT.= 32.347936°N LONG.= 104.150134°W</p>	<p>LAST TAKE POINT</p> <p>NAD 83 (NME) Y= 489,927.1 X= 587,100.8 LAT.= 32.346793°N LONG.= 104.185144°W</p> <p>NAD 27 (NME) Y= 489,867.8 X= 545,919.4 LAT.= 32.346675°N LONG.= 104.184642°W</p>	<p>SURVEYOR CERTIFICATION</p> <p>I hereby certify that the well location shown on this plat was plotted from field notes of actual surveys made by me or under my supervision, and that the same is true and correct to the best of my belief.</p> <p>07-08-2019 Date of Survey</p> <p>Signature and Seal of Professional Surveyor:</p> <p><i>Mark Dillon Harp</i></p> <p>MARK DILLON HARP 23786 Certificate Number</p> <p>RR/TM 2018051182 REV3</p>

EXHIBIT
B-1

District I
1625 N. French Dr., Hobbs, NM 88240
Phone: (505) 393-6161 Fax: (505) 393-0720

District II
811 S. First St., Artesia, NM 88210
Phone: (505) 748-1283 Fax: (505) 748-9720

District III
1000 Rio Brazos Road, Aztec, NM 87410
Phone: (505) 334-6178 Fax: (505) 331-6170

District IV
1220 S. St. Francis Dr., Santa Fe, NM 87505
Phone: (505) 476-3460 Fax: (505) 476-3462

State of New Mexico
Energy, Minerals & Natural Resources Department
OIL CONSERVATION DIVISION
1220 South St. Francis Dr.
Santa Fe, NM 87505

Form C-102
Revised August 1, 2011
Submit one copy to appropriate
District Office

☐ AMENDED REPORT

WELL LOCATION AND ACREAGE DEDICATION PLAT

¹ API Number	² Pool Code 98220	³ Pool Name PURPLE SAGE WOLF CAMP GAS POOL
⁴ Property Code	⁵ Property Name COLLIE 35-34-22-27 FEE	⁶ Well Number 401H
⁷ OGRID No. 246289	⁸ Operator Name WPX ENERGY PERMIAN, LLC	⁹ Elevation 3,079'

¹⁰ Surface Location

UL or lot no.	Section	Township	Range	Lot Idn	Feet from the	North/South line	Feet from the	East/West line	County
L	36	22 S	27 E		2,338	SOUTH	427	WEST	EDDY

¹¹ Bottom Hole Location If Different From Surface

UL or lot no.	Section	Township	Range	Lot Idn	Feet from the	North/South line	Feet from the	East/West line	County
E	34	22 S	27 E		2,364	NORTH	50	WEST	EDDY

¹² Dedicated Acres 640 AC N/2	¹³ Joint or Infill	¹⁴ Consolidation Code	¹⁵ Order No.
---	-------------------------------	----------------------------------	-------------------------

No allowable will be assigned to this completion until all interests have been consolidated or a non-standard unit has been approved by the division.

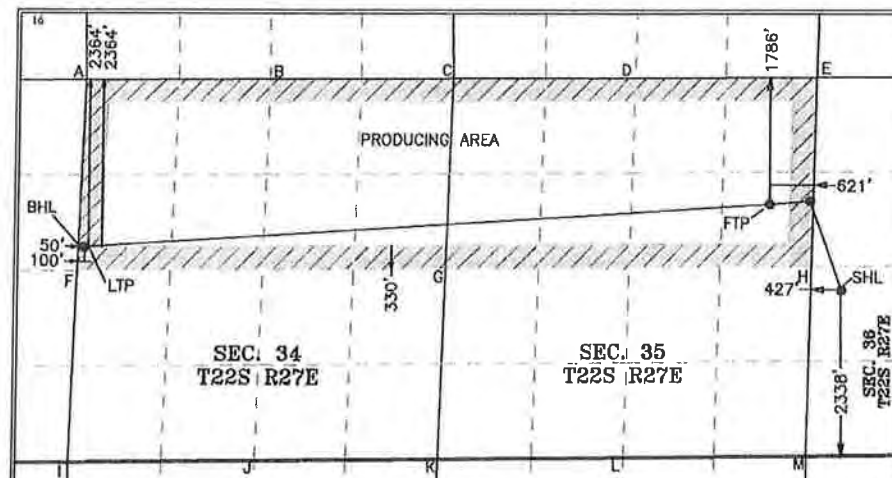

SURFACE HOLE LOCATION
NAD 83 (NME)
Y= 490,402.1
X= 597,781.9
LAT.= 32.348054°N
LONG.= 104.150554°W
NAD 27 (NME)
Y= 490,342.7
X= 556,600.4
LAT.= 32.347935°N
LONG.= 104.150053°W

FIRST TAKE POINT
NAD 83 (NME)
Y= 491,619.6
X= 596,757.5
LAT.= 32.351405°N
LONG.= 104.153864°W
NAD 27 (NME)
Y= 491,560.2
X= 555,578.1
LAT.= 32.351286°N
LONG.= 104.153363°W

LAST TAKE POINT
NAD 83 (NME)
Y= 491,004.3
X= 586,909.4
LAT.= 32.349755°N
LONG.= 104.185759°W
NAD 27 (NME)
Y= 490,945.0
X= 545,728.1
LAT.= 32.349637°N
LONG.= 104.185256°W

BOTTOM HOLE LOCATION
NAD 83 (NME)
Y= 491,004.1
X= 586,859.3
LAT.= 32.349755°N
LONG.= 104.185921°W
NAD 27 (NME)
Y= 490,944.8
X= 545,678.0
LAT.= 32.349636°N
LONG.= 104.185419°W

¹⁷ OPERATOR CERTIFICATION

I hereby certify that the information contained herein is true and complete to the best of my knowledge and belief, and that this organization either owns a working interest or unleased mineral interest in the land including the proposed bottom hole location or has a right to drill this well at this location pursuant to a contract with an owner of such a mineral or working interest, or to a voluntary pooling agreement or a compulsory pooling order heretofore entered by the division.

Signature: *Josh Walker* Date: 7/9/19

Printed Name: Josh Walker

E-mail Address: josh.walker@wpenergy.com

¹⁸ SURVEYOR CERTIFICATION

I hereby certify that the well location shown on this plat was plotted from field notes of actual surveys made by me or under my supervision, and that the same is true and correct to the best of my belief.

07-08-2019

Date of Survey

Signature and Seal of Professional Surveyor:

Mark Dillon Harp

MARK DILLON HARP 23786
Certificate Number



RR/TM REV6 2018051183

EXHIBIT

B-2

tabbles

Beagle 34-35-22-27 #401H
S/2 of Section 34 and 35, T22S-R27E, NMPM
Eddy Co., New Mexico
Consisting of 641.003 acres

Tract 1 - Section 34 - W2SE, SESE

Owner	Unit WI
WPX Energy Permian, LLC	0.155313599
McCombs Energy, LLC	0.031892981
Total:	0.18720658

Tract 2 - Section 34 - NESE

Owner	Unit WI
WPX Energy Permian, LLC	0.03844872
McCombs Energy, LLC	0.00835292
Tumblr	0.01560055
Total:	0.062402193

Tract 3 - Section 34 - SESW

Owner	Unit WI
WPX Energy Permian, LLC	0.05323687
Kingdon R. Hughes Family LTD Partnership UNLEASED	0.00916532
Total:	0.062402193

Tract 4 - Section 34 - SWSW

Owner	Unit WI
WPX Energy Permian, LLC	0.04290151
Featherstone Development Corporation	0.01560055
MRC Permian Company UNLEASED	0.00390014
Total:	0.062402193

Tract 5 - Section 34 - NESW

Owner	Unit WI
WPX Energy Permian, LLC	0.0517712
McCombs Energy, LLC	0.010630994
Total:	0.062402193

Tract 6 - Section 34 - NWSW, less 6.61 Acres

Owner	Unit WI
Roadrunner Oil and Gas, LLC	0.05364625
Total:	0.053646245

Tract 7 - Section 34 - NWSW - 4.6083 Acres

Owner	Unit WI
MRC Permian Company	0.00718920

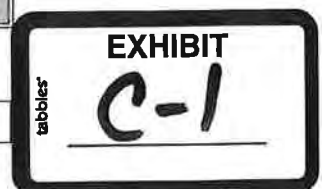

Total:	0.007189201
---------------	--------------------

Tract 8 - Section 34 - NWSW - 1.0037 Acres

Owner	Unit WI
MRC Permian Company	0.00156583
Total:	0.001565827

Tract 9 - Section 34 - NWSW - 1.0037 Acres

Owner	Unit WI
WPX Energy Permian, LLC	0.00156583
Total:	0.001565827

Tract 10 - Section 35 - 33 Acres of NESW

Owner	Unit WI
WPX Energy Permian, LLC	0.05148181
Total:	0.05148181

Tract 11 - Section 35 - 1.6 Acres out of the NWSW

Owner	Unit WI
WPX Energy Permian, LLC	0.00249609
Total:	0.002496088

Tract 12 - Section 35 - 0.67 Acres out of the SESW

Owner	Unit WI
WPX Energy Permian, LLC	0.00104524
Total:	0.001045237

Tract 13 - Section 35 - W2SW, SESW, Part of NESW

Owner	Unit WI
WPX Energy Permian, LLC	0.14593923
Marathon Oil Permian	0.04864641
Total:	0.194585639

Tract 14 - Section 35 - SWSE

Owner	Unit WI
WPX Energy Permian, LLC	0.06240219
Total:	0.062402193

Tract 15 - Section 35 - NESE, Less 1.05 Acres

Owner	Unit WI
WPX Energy Permian, LLC	0.04388521
Free Ride, LLC UNLEASED	0.00000000
Ross Duncan Properties, LLC UNLEASED	0.00000000
XPLOR Resources UNLEASED	0.00000000
Southwest Petroleum Land Services, LLC UNLEASED	0.00000000
Oak Valley Mineral and Land LP UNLEASED	0.00126592

MRC Permian Company	0.01434709
COG Operating, LLC	0.00126592

Total:	0.06076414
---------------	-------------------

Tract 16 - Section 35 - 1.05 Acres NESE

Owner	Unit WI
Elizabeth P. Hitson, Deceased UNLEASED	0.00081903
WPX Energy Permian, LLC	0.00081903
Total:	0.001638058

Tract 17 - Section 35 - NWSE

Owner	Unit WI
WPX Energy Permian, LLC	0.06240219
Total:	0.062402193

Tract 18 - Section 35 - NWSE

Owner	Unit WI
WPX Energy Permian, LLC	0.06240219
Total:	0.062402193

Owner	WI
WPX Energy Permian, LLC	77.611091%
McCombs Energy, LLC	5.087690%
Roadrunner Oil and Gas, LLC	5.364625%
MRC Permian Company	2.700225%
Marathon Oil Permian	4.864641%
Tumblr	1.560055%
COG Operating, LLC	0.126592%
Featherstone Development Corporation	1.560055%
Kingdon R. Hughes Family LTD Partnership UNLEASED	0.916532%
Oak Vallery Mineral and Land LP UNLEASED	0.126592%
Elizabeth P. Hitson, Deceased UNLEASED	0.081903%
Total	100.000000%

Collie 34-35-22-27 #401H
N/2 of Section 34 and 35, T22S-R27E, NMPM
Eddy Co., New Mexico
Consisting of 643.83 acres

Tract 1 - Section 34 - W/2 NE/4 of 34, Less 3.034 Acres of Tract 2, a RR ROW

Owner	Unit WI
WPX Energy Permian, LLC	0.099176936
McCombs Energy, LLC	0.020365558
Total:	0.119542494

Tract 2 - Section 34 - 7.4382 RR ROW

Owner	Unit WI
WPX Energy Permian, LLC	0.009303555
McCombs Energy, LLC	0.002249351
Total:	0.011552906

Tract 3 - Section 34 - Being 5.8331 Acres of the E/2 NE/4

Owner	Unit WI
WPX Energy Permian, LLC	0.007295928
McCombs Energy, LLC	0.00176396
Total:	0.009059888

Tract 4 - Section 34 - 1.969 Acres of the E/2 NE/4

Owner	Unit WI
WPX Energy Permian, LLC	0.002462787
McCombs Energy, LLC	0.000595436
Total:	0.003058223

Tract 5 - Section 34 - 2.7246 Acres of E/2 NE/4

Owner	Unit WI
WPX Energy Permian, LLC	0.00340788
McCombs Energy, LLC	0.00082393
Total:	0.00423181

Tract 6 - Section 34 - 0.87 Acres of the E/2 NE/4

Owner	Unit WI
WPX Energy Permian, LLC	0.001088179
McCombs Energy, LLC	0.000263093
Total:	0.001351272

Tract 7 - Section 34 - .3435 Acres of the E/2 NE/4

Owner	Unit WI
WPX Energy Permian, LLC	0.00042964



McCombs Energy, LLC 0.00010388

Total: 0.000533519

Tract 8 - Section 34 - 4.8057 Acres out of the E/2 NE/4

Owner	Unit WI
-------	---------

WPX Energy Permian, LLC	0.006010876
-------------------------	-------------

McCombs Energy, LLC	0.001453269
---------------------	-------------

Total: 0.007464145

Tract 9 - Section 34 - .5536 Acres out of E/2 NE/4

Owner	Unit WI
-------	---------

WPX Energy Permian, LLC	0.000692432
-------------------------	-------------

McCombs Energy, LLC	0.000167412
---------------------	-------------

Total: 0.000859844

Tract 10 - Section 34 - .7481 Acres out of the E/2 NE/4

Owner	Unit WI
-------	---------

WPX Energy Permian, LLC	0.000935709
-------------------------	-------------

McCombs Energy, LLC	0.000226229
---------------------	-------------

Total: 0.001161938

Tract 11 - Section 34 - 17.0986 Acres out of the E/2 NE/4

Owner	Unit WI
-------	---------

Carolyn Gaye Taylor UNLEASED	8.23276E-05
------------------------------	-------------

Joshua T. Estes & Matthew A. Taylor* UNLEASED	0.008824991
---	-------------

WPX Energy Permian, LLC	0.017649983
-------------------------	-------------

Total: 0.026557302

Tract 12 - Section 34 - 3.0608 Acres out of the E/2 NE/4

Owner	Unit WI
-------	---------

WPX Energy Permian, LLC	0.003828389
-------------------------	-------------

McCombs Energy, LLC	0.000925602
---------------------	-------------

Total: 0.004753991

Tract 13 - Section 34 - 1.5994 Acres out of the E/2 NE/4

Owner	Unit WI
-------	---------

WPX Energy Permian, LLC	0.002000498
-------------------------	-------------

McCombs Energy, LLC	0.000483667
---------------------	-------------

Total: 0.002484165

Tract 14 - Section 34 - 2.8653 Acres out of the E/2 NE/4

Owner	Unit WI
-------	---------

WPX Energy Permian, LLC	0.00067197
-------------------------	------------

McCombs Energy, LLC	0.00016247
---------------------	------------

Florence Chambers* UNLEASED	0.00074172
-----------------------------	------------

Christine Day* UNLEASED	0.00074172
Marie Dillon* UNLEASED	0.00074172
Lillian Dickey* UNLEASED	0.00055629
Nellie L. Fee* UNLEASED	0.00083444

Total:	0.00445034
---------------	-------------------

Tract 15 - Section 34 - 22.698 Acres out of the E/2 NE/4

Owner	Unit WI
WPX Energy Permian, LLC	0.028390215
McCombs Energy, LLC	0.006863995
Total:	0.03525421

Tract 16 - Section 34 - 2.6747 Acres out of the E/2 NE/4

Owner	Unit WI
WPX Energy Permian, LLC	0.003345463
McCombs Energy, LLC	0.000808843
Total:	0.004154306

Tract 17 - Section 34 - 1.7186 Acres out of the E/2 NE/4

Owner	Unit WI
WPX Energy Permian, LLC	0.002149591
McCombs Energy, LLC	0.000519714
Total:	0.002669305

Tract 18 - Section 34 - 2.1981 Acres out of the E/2 NE/4

Owner	Unit WI
New Mexico Department of Transportation UNLEASED	0.003414058
Total:	0.003414058

Tract 19 - Section 34 - 3.8347 Acres out of the E/2 NE/4

Owner	Unit WI
Otis Farmers Gin Company, Inc. UNLEASED	0.005956001
Total:	0.005956001

Tract 20 - Section 34 - NW/4 NW/4

Owner	Unit WI
WPX Energy Permian, LLC	0.031063715
Anadarko E&P Onshore, LLC	0.031063715
Total:	0.06212743

Tract 21 - Section 34 - SE/4 NW/4

Owner	Unit WI
WPX Energy Permian, LLC	0.06212743
Total:	0.06212743

Tract 22 - Section 34 - NE/4 NW/4

Owner	Unit WI
WPX Energy Permian, LLC	0.031063715
Anadarko E&P Onshore, LLC	0.031063715
Total:	0.06212743

Tract 23 - Section 34 - SW/4 NW/4

Owner	Unit WI
WPX Energy Permian, LLC	0.05154325
McCombs Energy, LLC	0.01058418
Total:	0.06212743

Tract 24 - Section 35 - Blocks 15-18, 25, 26 LESS portions of Blocks 18, 25 and 26 conveyed to ATSF RR CO

Owner	Unit WI
WPX Energy Permian, LLC	0.079054048
Total:	0.079054048

Tract 25 - Section 35 - .5 Acres of Block 8

Owner	Unit WI
WPX Energy Permian, LLC	0.000517729
Joshua T. Estes & Matthew A. Taylor* UNLEASED	0.000258864
Total:	0.000776593

Tract 26 - Section 35 - .6 Acres of Block 9

Owner	Unit WI
WPX Energy Permian, LLC	0.000931911
Total:	0.000931911

Tract 27 - Section 35 - .07 Acres of Block 19

Owner	Unit WI
BNSF Railway Company UNLEASED	0.000108723
Total:	0.000108723

Tract 28 - Section 35 - .7 Acres of Block 19

Owner	Unit WI
WPX Energy Permian, LLC	0.00108723
Total:	0.00108723

Tract 29 - Section 35 - .68 Acres of Block 23

Owner	Unit WI
Skeen Farms & Ranches, LLC UNLEASED	0.001056166
Total:	0.001056166

Tract 30 - Section 35 - Part of Block 24

Owner	Unit WI
WPX Energy Permian, LLC	0.001227017

Total:	0.001227017
---------------	--------------------

Tract 31 - Section 35 - Block 24 Less Tract 30

Owner	Unit WI
Skeen Farms & Ranches, LLC UNLEASED	0.003634455
Total:	0.003634455

Tract 32 - Section 35 - SE/4 NW/4

Owner	Unit WI
Crown Rock 2018, LP	0.041418287
Alpha Permian Resources, LLC	0.001725762
Estate of Mary Ann Fischer Ballard UNLEASED	0.001725762
Edward A. Fischer, deceased UNLEASED	0.001725762
Vivian Geraldine Burrhus UNLEASED	0.001725762
WPX Energy Permian, LLC	0.010354571
COG Operating, LLC	0.002301016
Eddie Lee Fischer UNLEASED	0.000575254
Linda Fischer UNLEASED	0.000575254
Total:	0.06212743

Tract 33 - Section 35 - NE/4 NW/4, NW/4 NE/4

Owner	Unit WI
MRC Permian Company	0.11431447
Alpha Permian Resources, LLC	0.00397616
WPX Energy Permian, LLC	0.00298212
R&R Royalty, LTD UNLEASED	0.00149106
Michael Mintz, trustee of Ear, Nose and Throat Associates Pension Plan UNLEASED	0.00149106
Total:	0.12425486

Tract 34 - Section 35 - Lots 13 & 14 (N/2 NW/4 NW/4)

Owner	Unit WI
MRC Permian Company	0.028578618
WPX Energy Permian, LLC	0.001491058
Alpha Permian Resources, LLC	0.000994039
Total:	0.031063715

Tract 35 - Section 35 - E/2 NE/4, SW/4 NE/4

Owner	Unit WI
WPX Energy Permian, LLC	0.11066448
DSD Energy Resources, LLC	0.01747334
Marathon Oil Permian	0.05824447
Total:	0.186382289

Tract 36 - Section 35 - RR ROW SW/4 NW/4

Owner	Unit WI
BNSF Railway Company UNLEASED	0.007331037
Total:	0.007331037

Tract 37 - Section 35 - HWY ROW SW/4 NW/4

Owner	Unit WI
The County of Eddy Unleased	0.003945092
Total:	0.003945092

Owner	Working Interest
WPX Energy Permian, LLC	0.57294830
McCombs Energy, LLC	0.04836059
Alpha Permian Resources, LLC	0.00669596
MRC Permian Company	0.14289309
Marathon Oil Permian, LLC	0.05824447
DSD Energy Resources	0.01747334
Crown Rock 2018, LP	0.04141829
Anadarko E&P Onshore	0.06212743
COG Operatin, LLC	0.00230102
Carolyn Gaye Taylor* UNLEASED	0.00008233
Joshua T. Estes & Matthew A. Taylor* UNLEASED	0.00908386
Florence Chambers* UNLEASED	0.00074172
Christine Day* UNLEASED	0.00074172
Marie Dillon* UNLEASED	0.00074172
Lillian Dickey* UNLEASED	0.00055629
Nellie L. Fee* UNLEASED	0.00083444
New Mexico Department of Transportation UNLEASED	0.00341406
Otis Farmers Gin Company, Inc. UNLEASED	0.00595600
BNSF Railway Company UNLEASED	0.00743976
Skeen Farms & Ranches, LLC UNLEASED	0.00469062
Estate of Mary Ann Fischer Ballard UNLEASED	0.00172576
Edward A. Fischer, deceased UNLEASED	0.00172576
Vivian Geraldine Burrhus UNLEASED	0.00172576
Eddie Lee Fischer UNLEASED	0.00057525
Linda Fischer UNLEASED	0.00057525
R&R Royalty, LTD UNLEASED	0.00149106
Michael Mintz, trustee of Ear, Nose and Throat Associates Pension Plan UNLEASED	0.00149106
The County of Eddy Unleased	0.00394509
	1.00000000

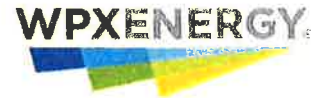

July 3, 2019

WPX Energy Permian, LLC
3500 One Williams Ave., Suite 3500
Tulsa, Oklahoma, 74135

Via Electronic Mail to brennan.west@wpxenergy.com

Re: Letter of Support: Application of WPX Energy Permian LLC For
Compulsory Pooling, Case No. 20450 & 20451
N/2 and S/2 of Section 34 & 35,
Township 22 South, Range 27 East
Eddy County, New Mexico

To whom it may concern:

McCombs Energy, LLC ("McCombs") is an interest owner in Section 34, Township 22 South, Range 27 East, said acreage being included in the proposed spacing units under the following applications:

- Application of WPX Energy Permian LLC For Compulsory Pooling, Case No. 20450
- Application of WPX Energy Permian LLC For Compulsory Pooling, Case No. 20451
- Application of Matador Production Company For Compulsory Pooling, Case No. 20324
- Application of Matador Production Company For Compulsory Pooling, Case No. 20492

McCombs supports the applications of WPX Energy Permian, LLC, being Case No. 20450 and 20451, as McCombs believes these to be in the best interest of conservation, the prevention of waste, and the protection of correlative rights, limiting the amount of potentially stranded acreage and being the most efficient and effective development program.

Sincerely,

McCombs Energy, LLC

Title: _____



June 12, 2019

WPX Energy Permian, LLC
3500 One Williams Ave., Suite 3500
Tulsa, Oklahoma, 74135

Via Electronic Mail to brennan.west@wpxenergy.com

Re: Letter of Support: Application of WPX Energy Permian LLC For
Compulsory Pooling, Case No. 20450 & 20451
N/2 and S/2 of Section 34 & 35,
Township 22 South, Range 27 East
Eddy County, New Mexico

To whom it may concern:

Alpha Energy Partners, LLC ("Alpha") is an interest owner in Section 35, Township 22 South, Range 27 East, said acreage being included in the proposed spacing units under the following applications:

- Application of WPX Energy Permian LLC For Compulsory Pooling, Case No. 20450
- Application of WPX Energy Permian LLC For Compulsory Pooling, Case No. 20451
- Application of Matador Production Company For Compulsory Pooling, Case No. 20324
- Application of Matador Production Company For Compulsory Pooling, Case No. 20492

Alpha supports the applications of WPX Energy Permian, LLC, being Case No. 20450 and 20451, as Alpha believes these to be in the best interest of conservation, the prevention of waste, and the protection of correlative rights, limiting the amount of potentially stranded acreage and being the most efficient and effective development program.

Sincerely,

Alpha Energy Partners, LLC

A handwritten signature in blue ink, appearing to read "Marshall Roberts", is written over the printed name.

Marshall Roberts
President



Brandon Patrick
Land Manager
Novo Oil & Gas Northern Delaware, LLC
1001 W. Wilshire Blvd., Suite 206
Oklahoma City, Oklahoma 73116
Office: 405-286-4197
bpatrick@novoog.com

June 11, 2019

WPX Energy Permian, LLC
3500 One Williams Ave., Suite 3500
Tulsa, Oklahoma, 74135

Via Electronic Mail to brennan.west@wpxenergy.com

Re: Letter of Support: Application of WPX Energy Permian LLC For
Compulsory Pooling, Case No. 20450 & 20451
N/2 and S/2 of Section 34 & 35,
Township 22 South, Range 27 East
Eddy County, New Mexico

To whom it may concern:

Novo Oil and Gas Northern Delaware, LLC ("Novo") is an interest owner in Section 35, Township 22 South, Range 27 East, said acreage being included in the proposed spacing units under the following applications:

- Application of WPX Energy Permian LLC For Compulsory Pooling, Case No. 20450
- Application of WPX Energy Permian LLC For Compulsory Pooling, Case No. 20451
- Application of Matador Production Company For Compulsory Pooling, Case No. 20324
- Application of Matador Production Company For Compulsory Pooling, Case No. 20492

Novo supports the applications of WPX Energy Permian, LLC, being Case No. 20450 and 20451, as Novo believes these to be in the best interest of conservation, the prevention of waste, and the protection of correlative rights, limiting the amount of potentially stranded acreage and being the most efficient and effective development program.

Sincerely,

Novo Oil and Gas Northern Delaware, LLC

Brandon Patrick
Land Manager



LAND DEPARTMENT

JUN 18 2019

June 13, 2019

WPX Energy
3500 One Williams Center
Tulsa, Oklahoma 74101-3102

Attn: Brennan West

Re: Waiver of Notice Case No 20450
Beagle 35-34-22-27 Fee 401H
Eddy County, New Mexico

Dear Mr. West:

Per your request, enclosed you will find the Waiver of Notice for Case No 20450 which has been executed on behalf of Roadrunner O&G, LLC.

Should you need anything further you may contact me at cgreen@doubleeagledevelopment.com or by phone at 817.840.5420.

Respectfully,

A handwritten signature in blue ink that reads 'Cathy Green'.

Cathy Green, CPL
Landman
encls

ROADRUNNER O&G, LLC, P.O. BOX 101415, FORT WORTH, TX 76183



June 13, 2019

WPXENERGY.

Sent via Email

To: cgreen@doubleeagledevelopment.com

Roadrunner O&G, LLC
ATTN: Cathy Green
3724 Hulen St.
Fort Worth, TX 76107

Re: Request for Waiver of Notice: Case No. 20450
Application of WPX Energy Permian, LLC ("WPX") for Compulsory Pooling, Eddy County

Dear Ms. Green,

In Case No. 20450, WPX seeks an order from the Oil Conservation Division pooling all uncommitted interests in the Wolfcamp formation (Purple Sage Wolfcamp Gas Pool (98220) in the 640-acre, more or less, horizontal spacing unit comprised of the S/2 of Section 34 and 35, Township 22 South, Range 27 East, NMPM, Eddy County, New Mexico. The spacing unit will be dedicated to the **Beagle 34-35-22-27 #401H Well**, which will be horizontally drilled from a surface location in the NWSW (Unit L) of Section 36 to a standard bottom hole location in in the NW/4 SW/4 (Unit L) of Section 33. The completed interval for this well will remain within the standard offset required by the Special Rules for the Purple Sage Pool set forth in Order No. R-14262.

Your company owns an interest in the proposed spacing unit. WPX respectfully requests that your company waive any right to notice of the application and hearing in front of the Oil Conservation Division pursuant to NMAC 19.15.4.12(A)(9). Please indicate your agreement to waive any right to notice by having an authorized party date and execute both copies of this letter in the spaces provided below on behalf of your company. Please return one executed copy to the attention of Brennan West at the address listed below.

Should you have any questions, please do not hesitate to contact me directly at 539 573-2878 or at brennan.west@wpxenergy.com. Thank you in advance for your prompt attention to this matter.

Regards,



Brennan West
Land Representative

Company: Roadrunner O&G, LLC

Roadrunner O&G, LLC hereby waives its right to notice pursuant to NMAC 19.15.4.12(A)(9) of the application and hearing for WPX's Case No. 20450 in front of the Oil Conservation Division.

☒ I waive the right to notice of the captioned Unit hearing in front of the Oil Conservation Division.

☐ I do not waive the right to notice of the captioned Unit hearing in front of the Oil Conservation Division.

BY: 

ITS: managing Partner

DATE: 6/13/19



January 9, 2019

Via Certified Mail, Return Receipt Requested

Interest Owners
Listed on Attached Exhibit "A"

Re: Beagle 35-34-22-27 Fee #401H
SHL: 2,339' FSL & 402' FWL, or at a legal location Unit L of Section 36
BHL: 2,120' FSL & 230' FWL, or at a legal location in Unit L of Section 34
Township 22 South, Range 27 East
Eddy County, New Mexico

Dear Sir or Madam,

WPX Energy Permian, LLC ("WPX"), f/k/a RKI Exploration & Production, LLC, hereby proposes the drilling of a horizontal well to a depth to test the Wolfcamp formation at a total measured depth of approximately 20,021', approximate total vertical depth of 9,975', and a horizontal spacing unit consisting of the S/2 of Sections 34 and 35, Township 22 South, Range 27 East being 640 acres, more or less. Included herewith is our Authority for Expenditure ("AFE") in the gross amount of \$11,204,548, being the total estimated cost to drill and complete said well. You may own an interest in the horizontal spacing unit, although further title verification could be required.

WPX is proposing to drill this well under the terms of a modified 1989 A.A.P.L Form 610 Model Form Operating Agreement, covering the S/2 of Sections 34 and 35, Township 22 South, Range 27 East, Eddy County, New Mexico (the "JOA"). It has the following general terms:

- 100%/300% Non-consenting penalty
- \$8,000/\$800 Drilling and Producing Rate
- WPX named as Operator

If you wish to participate in the operation, please indicate in the space provided below, sign and return this letter, along with a signed copy of the enclosed AFE to my attention at the letterhead address or by email to aaron.young@wpxenergy.com and WPX will provide the completed JOA for your review. If you do not wish to participate in the proposed operation, WPX would like to negotiate a voluntary agreement that includes the leasehold interest.

If an agreement is not reached within 30 days of the date of this letter, WPX will apply to the New Mexico Oil Conservation Division for compulsory pooling of your interest into a spacing unit for the proposed well.

Should you have any questions, please do not hesitate to contact me at 539.573.3531.



Beagle 35-34-22-27 Fee #401H
January 9, 2019
Page No. 2

Sincerely,

WPX Energy Permian, LLC

Aaron L. Young
Sr. Landman

Enclosures

_____ I/We hereby elect to participate in the Beagle 35-34-22-27 Fee #401H

_____ I/We hereby elect not to participate in the Beagle 35-34-22-27 Fee #401H

Company / Individual: _____

By: _____

Name: _____

Title: _____

Date: _____

Beagle 35-34-22-27 Fee #401H
January 9, 2019
Page No. 3

Exhibit "A"
Interest Owners

McCombs Energy, LLC
5599 San Felipe, Ste. 1200
Houston, TX 77056

Enerstar Resources O&G, LLC
PO Box 606
Carlsbad, NM 88221

Discover Exploration
410 N. Main
Midland, TX 79701

Roadrunner Oil and Gas, LLC
PO Box 101415
Fort Worth, TX 76185

MRC Permian Company
One Lincoln Centre, 5400 LBJ Freeway, Ste.
1500
Dallas, TX 75240

Marathon Oil Permian, LLC
5555 San Felipe Street
Houston, TX 77056

3035-WPX ENERGY PERMIAN, LLC AFE # (WT48556-62485287), Complete										
Well Name: BEAGLE 35-34-22-27 FEE 401H					Well#: 62485287			Field: PHANTOM		
Location: 36-22S-27E					County: EDDY			State: NM		
BHL: -34-22S-27E					SHL: -36-22S-27E					
Formation: WOLFCAMP XY					Total Depth: 0.0			Days:		
Effective Date: 07/01/2018					Type Code: Development			Desc:		
Budget No: FP1120430-2018 PERMIAN OPERATED D&C (3035)					Aries ID: T1MGG7TCTK			Pad Name:		
Operator: WPX ENERGY PERMIAN LLC					Asset Group: PERMIAN			Proj Manager: Knopp, Bryan		
AFE Costs to drill, complete, and equip a two mile lateral well targeting the Wolfcamp XY formation with a pilot to the Desc: Wolfcamp D.										
8500 8600 Tangible										
Tubular Goods										
DRL	CMP	Line Item	Feet	Size	Wt.	GradeConn	\$/FT	DRILL	COMP	TOTAL
8739		CASING/LINER (PROD)						147500	0	147500
8810		CASING (INT1)						183500	0	183500
8820		CASING (INT2)						240100	0	240100
8889		CASING (SURF)						13800	0	13800
Other Equipment										
8855		LINER HANGER & TOE SLEEVE					75000	0	75000	
8918		WELLHEAD - MATERIALS					37000	0	37000	
	8716	ARTIFICIAL LIFT - MATERIALS					0	150000	150000	
	8902	TUBING & ACCESSORIES					0	55000	55000	
	8918	WELLHEAD - MATERIALS					0	35000	35000	
8510 8610 Offset Well Tangible										
Offset Well - Tangible										
Total Tangible Costs							696900	240000	936900	
8300 8400 Intangible										
Drilling Costs										
DRL	CMP	Line Item						DRILL	COMP	TOTAL
8212		FUEL EXPENSES						163100	0	163100
8298		MISCELLANEOUS - MATERIALS						16200	0	16200
8732		BITS						63016	0	63016
8734		CASING CREWS & TOOLS						47300	0	47300
8742		TRUCKING						116100	0	116100
8743		WELLHEAD - SERVICES						17900	0	17900
8757		DIRECTIONAL EQUIPMENT - SERVICES						252100	0	252100
8758		DRILL FLUIDS & CHEMICALS - MATERIALS						163100	0	163100
8760		RIG DAYWORK						659600	0	659600
8774		GENERAL LABOR						54700	0	54700
8781		CENTRALIZERS & FLOAT EQUIP (SURF) (INT1) (INT2) (PROD)						18100	0	18100
8783		FLUID & CUTTINGS DISPOSAL						119800	0	119800
8803		MAN CAMP						5000	0	5000
8823		LIVING FACILITIES & SANITATION						69400	0	69400
8862		CONDUCTOR/RAT HOLE - SERVICES						23100	0	23100
8868		RENTAL EQUIPMENT (DOWNHOLE)						69500	0	69500
8869		RENTAL EQUIPMENT (SURFACE)						173600	0	173600
8885		SOLIDS CONTROL - MATERIALS						18900	0	18900
8910		WATER - MATERIALS						4500	0	4500
8911		FLUID HAULING						120000	0	120000
8917		WELLSITE SUPERVISION						145000	0	145000
8989		DRILL FLUIDS & CHEMICALS - SERVICES						28700	0	28700
8994		SOLIDS CONTROL - SERVICES						108800	0	108800
Cementing										
8400		CEMENT (SURF) - MATERIALS					13500	0	13500	
8401		CEMENT (PROD) - MATERIALS					22000	0	22000	
8811		CEMENT (INT1) - MATERIALS					22000	0	22000	
8821		CEMENT (INT2) - MATERIALS					40000	0	40000	
8857		CEMENT (PROD) - SERVICES					25000	0	25000	
8891		CEMENT (SURF) - SERVICES					15000	0	15000	
8938		CEMENT (INT2) - SERVICES					27000	0	27000	
8949		CEMENT (INT1) - SERVICES					18000	0	18000	
8987		CEMENT (PLUG) - MATERIALS					25000	0	25000	
8988		CEMENT (PLUG) - SERVICES					7000	0	7000	
Formation Treatment										
8212		FUEL EXPENSES					0	367500	367500	
8402		STIMULATION - MATERIALS					0	1642078	1642078	
8403		FRAC WATER - MATERIALS					0	732188	732188	
8708		STIMULATION - SERVICES					0	1358158	1358158	
8728		COIL TUBING - SERVICES					0	221000	221000	
8730		ACCESS & LOCATION - SERVICES					0	15000	15000	
8738		PERFORATING & WIRELINE - SERVICES					0	413636	413636	
8742		TRUCKING					0	89620	89620	
8743		WELLHEAD - SERVICES					0	52727	52727	
8772		ENVIRONMENTAL MITIGATION					0	10000	10000	
8774		GENERAL LABOR					0	15000	15000	
8787		FRAC WATER - SERVICES					0	46818	46818	
8846		PACKERS & PLUGS					0	42350	42350	
8868		RENTAL EQUIPMENT (DOWNHOLE)					0	168300	168300	
8869		RENTAL EQUIPMENT (SURFACE)					0	80399	80399	
8870		RENTAL EQUIPMENT (TANKS)					0	10000	10000	
8875		ACCESS & LOCATION - MATERIALS					0	10000	10000	

8879	RUBBER GOODS	0	15000	15000
8910	WATER - MATERIALS	0	732188	732188
8911	FLUID HAULING	0	53460	53460
8917	WELLSITE SUPERVISION	0	96727	96727
Special Services				
8718	TUBULAR INSPECTION	7900	0	7900
8837	MUD LOGGING	55800	0	55800
8842	LOGGING (OPEN HOLE)	0	0	0
8733	LOGGING (CASED HOLE)	0	35000	35000
8843	FLOWBACK - SERVICES	0	179545	179545
Materials				
Access Location and Cleanup				
8219	SAFETY - MATERIALS	500	0	500
8250	AIR QUALITY MGMT - SERVICES	33400	0	33400
8270	PERMITS, FEES & LICENSES	0	0	0
8295	RIG MOVING RATE	49000	0	49000
8715	ARCH	5000	0	5000
8730	ACCESS & LOCATION - SERVICES	61800	0	61800
8740	RIG MOBILIZATION/DEMOBILIZATION	75000	0	75000
8791	SURVEY & MAPPING - SERVICES	5000	0	5000
8875	ACCESS & LOCATION - MATERIALS	38938	0	38938
8880	SAFETY - SERVICES	14100	0	14100
8899	TITLE OPINION-ABSTRACT	50000	0	50000
8934	ROW & SURFACE USE PAYMENTS NON-PERPETUAL	12500	0	12500
Contract Supervision/Contract Professional Services etc.				
8310	8410	Offset Well Intangible		
Offset Well Intangible				
Total Intangible Costs		3080954	6386694	9467648
Well Connect				
8211	FITTINGS/PIPES/ETC-NON PROCESS RELATED	0	125000	125000
8242	ELECTRICAL/AUTOMATION MATERIALS	0	68000	68000
8272	ELECTRICAL/AUTOMATION LABOR	0	40000	40000
8274	HEAT TRACE LABOR	0	5000	5000
8277	HEAT TRACE MATERIALS	0	9000	9000
8279	TELEMETRY RADIO/FIBER MATERIALS	0	600	600
8312	TANK BATTERY INSTALL AND CONSTRUCTION	0	106500	106500
8396	TELEMETRY RADIO/FIBER LABOR	0	400	400
8397	CONTAINMENT AND LINERS	0	15000	15000
8473	ENGINEERING SERVICES	0	4000	4000
8730	ACCESS & LOCATION - SERVICES	0	70000	70000
8742	TRUCKING	0	5000	5000
8791	SURVEY & MAPPING - SERVICES	0	2300	2300
8828	MEASUREMENT EQUIPMENT	0	32000	32000
8856	PRODUCTION EQUIPMENT	0	250000	250000
8877	ROW & SURFACE USE PAYMENTS PERPETUAL	0	6200	6200
8893	PRODUCTION STORAGE TANKS	0	60000	60000
8967	PRODUCTION EQUIPMENT - NON CONTROLLABLE	0	1000	1000
Total Well Connect Costs		0	800000	800000
Total Cost		3777854	7426694	11204548
Working Interest				
Working Interest Owner			Decimal	Cost Share
WPX ENERGY PERMIAN, LLC			0.76690000	8592768
OTHER			0.23310000	2611780
Totals			1.00000000	11204548
Approvers				
Date: 08/28/2018	Prepared By:	Cassie Staves		
Date: 12/18/2018	Approved By:	William Westler		
Date: 12/19/2018	Approved By:	Matthew Hinson		
Date:	Partners Approval:			
Estimated costs only - Each participating Owner to pay proportionate share of Actual Well Costs				



January 9, 2019

Via Certified Mail, Return Receipt Requested

Interest Owners
Listed on Attached Exhibit "A"

Re: Collie 35-34-22-27 Fee #401H
SHL: 2,338' FSL & 427' FWL, or at a legal location Unit L of Section 36
BHL: 1,746' FNL & 230' FWL, or at a legal location in Unit E of Section 34
Township 22 South, Range 27 East
Eddy County, New Mexico

Dear Sir or Madam,

WPX Energy Permian, LLC ("WPX"), f/k/a RKI Exploration & Production, LLC, hereby proposes the drilling of a horizontal well to a depth to test the Wolfcamp formation at a total measured depth of approximately 20,021', approximate total vertical depth of 9,975', and a horizontal spacing unit consisting of the N/2 of Sections 34 and 35, Township 22 South, Range 27 East being 640 acres, more or less. Included herewith is our Authority for Expenditure ("AFE") in the gross amount of \$11,366,448, being the total estimated cost to drill and complete said well. You may own an interest in the horizontal spacing unit, although further title verification could be required.

WPX is proposing to drill this well under the terms of a modified 1989 A.A.P.L Form 610 Model Form Operating Agreement, covering the N/2 of Sections 34 and 35, Township 22 South, Range 27 East, Eddy County, New Mexico (the "JOA"). It has the following general terms:

- 100%/300% Non-consenting penalty
- \$8,000/\$800 Drilling and Producing Rate
- WPX named as Operator

If you wish to participate in the operation, please indicate in the space provided below, along with a signed AFE, and deliver to my attention at the letterhead address or by email at aaron.young@wpxenergy.com, and WPX will provide the completed JOA for your review.

If you do not wish to participate under the JOA, WPX would like to acquire an Oil & Gas Lease on your minerals for the following general terms:

- 3 year primary term
- Delivering a 75% RI, proportionately reduced
- \$4,000 per net acre bonus consideration

Should you be interested in leasing, please contact Katie Gardner at 817.271.3944 or by email at katie.gardner@k-h-grp.com. This Oil & Gas Lease offer is subject to verification of title.



Collie 35-34-22-27 Fee #401H
January 9, 2019
Page No. 2

If an agreement is not reached within 30 days of the date of this letter, WPX will apply to the New Mexico Oil Conservation Division for compulsory pooling of your interest into a spacing unit for the proposed well.

Should you have any questions, please do not hesitate to contact me at 539.573.3531 or Katie Gardner at 817.271.3944.

Sincerely,

WPX Energy Permian, LLC

Aaron L. Young
Sr. Landman

Enclosures

_____ I/We hereby elect to participate in the Collie 35-34-22-27 Fee #401H

_____ I/We hereby elect not to participate in the Collie 35-34-22-27 Fee #401H

_____ I/We hereby elect to lease our minerals to WPX at the terms herein proposed. Please contact Katie Gardner at 817.271.3944 or by email at katie.gardner@k-h-grp.com.

Company / Individual: _____

By: _____

Name: _____

Title: _____

Date: _____

Exhibit "A"
Interest Owners

Heirs of Carolyn Gaye Taylor
4031 Harmon Lane
Carlsbad, NM 88220
Appears Deceased in 2015, obituary was found.

Joshua T. Estes, heir of Carolyn G. Taylor
61 Slow Duck Rd.
Artesia, NM 88210

Matthew A. Taylor, heir of Carolyn G. Taylor
1005 N. Mann Ave.
Artesia, NM 88210

John W. Taylor, heir of Carolyn G. Taylor
4031 Harmon Lane
Carlsbad, NM 88220

John W. Taylor
4031 Harmon Lane
Carlsbad, NM 88220

Florence Chambers
Unknown
(No results in NM for this name on Accurint)

Christine Day
1312 W 14th St Apt 9A
Clovis NM, 88101

Christine Day, aka Mary Christine Day,
Deceased 2009
238 Sandia Dr.
Clovis, NM 88101
Heirs per Obituary and Accurint Addresses:
Charlotte Barnett, daughter of Mary Christine
Day
205 E Ruth Ave, Apt 304
Phoenix, AZ 85020

Valda J. Davis, daughter of Mary Christine Day
9007 Lynnhaven Ave
Lubbock, TX 79423

William M Allen, Deceased 2018, son of Mary
Christine Day
817 Ann Arbor Ave
Ventura, CA 93004

William D. Allen, Grandson of Mary Christine
Day
817 Ann Arbor Ave
Ventura, CA 93004

Marie E. Dillon, Deceased
213 Adams St. NE
Albuquerque, NM 87108
Relatives per Accurint:
David Larsen Dillon – relative of Marie E.
Dillon
1602 Bosque Vista Loop NW
Los Lunas, NM 87031

Liliana Carmen Dillon – relative of Marie E.
Dillon
1602 Bosque Vista Loop NW
Los Lunas, NM 87031

Lillie Mae Dickey, Deceased 2005
PO Box 93427
Albuquerque, NM 87199

Charles R. Dickey Jr., son of Lillie Mae Dickey
9210 Signal Ave NE
Albuquerque, NM 87122

Norman Francis Fee
C/O Tuscany
9000 E San Victor Dr
Scottsdale, AZ 85258

William Frederick Veal
19110 El Cerrito Way
Aromas CA 95004

Cynthia Linn Glowacki
56 Buckskin Dr
Carbondale, CO 81623

New Mexico Department of Transportation
P.O. Box 1149
Santa Fe, NM, 87504

Otis Farmers Gin Company, Inc.
Norma Kelly, daughter of Enea Grandi, last
known President of Otis Farmers Gin Company,
Inc.
1701 Mountain Shadow Dr.
Carlsbad, NM 88220

Charlotte Bingman, daughter of Enea Grandi,
last known President of Otis Farmers Gin
Company, Inc.
2708 Tuttle Rd
Walnut Cove, NC 27052
336-591-7886

Harold Grandi, deceased, son of Enea Grandi,
last known President of Otis Farmers Gin
Company, Inc.
Widow:
Betty Grandi
1309 W Thomas St.
Carlsbad, NM 88220

Enea Grandi, Jr, Deceased 2001, son of Enea
Grandi, last known President of Otis Farmers
Gin Company, Inc.
Daughter:
Darla Grandi Wallace
255 Ivory Rd SE
Rio Ranch, NM 87124
575-236-6285

BNSF Railway Company
2500 Lou Menk Drive
Fort Worth, TX 76131

Carlsbad Irrigation District
PO Box 716
Carlsbad, NM 88220

Skeen Farms & Ranches, LLC
PO Box 696
Loving, NM 88256

Walter Craft Fertilizer & Chemical Co.
1216 Cedar Dr.,
Carlsbad, NM 88220

Estate of Mary Ann Fischer Ballard,
Frank H. Ballard, believed heir of Mary Ann
Fischer Ballard
188 Black River Village Rd.
Loving, NM 88256

Alice J. Warren, believed heir of Mary Ann
Fischer Ballard
7308 60th St
Lubbock, TX 79407

Dale Ballard, believed heir of Mary Ann Fischer
Ballard
14 Kelly Rd
Carlsbad, NM 88220

Shirley Talbot, believed heir of Mary Ann
Fischer Ballard
269 Higby Hole Rd
Loving, NM 88256

Ray Allen Ballard, believed heir of Mary Ann
Fischer Ballard
PO Box 2
Malaga, NM 88263

Lynn Ballard, believed heir of Mary Ann
Fischer Ballard
269 Higby Hole Rd
Loving, NM 88256

Edward A. Fischer, deceased 1996
Possible Heirs:
Steve John Fischer, potential heir of Edward A.
Fischer
1009 E Wood Ave
Carlsbad, NM 88220
757-546-8122

Terry Sue Fischer, potential heir of Edward A.
Fischer
3407 Daniel Dr.
Arlington, TX 76014

James E. Fischer, potential heir of Edward A.
Fischer
1442 E. Harmony Ave
Mesa, AZ 85204

Robert Henry Fischer, potential heir of Edward
A. Fischer
3407 Daniel Dr.
Arlington, TX 76014

Brenda Sue Fischer Zentz, potential heir of
Edward A. Fischer
451 Bridle Dr
Woodland Park, CO 80863

Terry Lee Fisher, potential heir of Edward A.
Fischer
4324 E Rosedale St
Fort Worth, TX 76105

Cheryl J. Fischer, potential heir of Edward A.
Fischer
1442 E Harmony Ave
Mesa, AZ 85204
Thomas R. Fischer, potential heir of Edward A.
Fischer
1442 E Harmony Ave
Mesa, AZ 85204

William George Fischer
PO Box 1001
Mesilla Park, NM 88047

Vivian Geraldine Burrhus
105 Williamsburg Ln
Bullard, TX 75757

Loretta Irene F. Sughrue
PO Box 314
Carlsbad, NM 76934

Kenneth Eugene Fischer
2423 Garden Ave.
Waverly, IA 50677

Estate of Rita Carolyn F. Keza
Fred A. Kezar, believed heir to Rita Carolyn F.
Kezar
PO Box 57
Cloudercroft, NM 88317

John Francis Fischer
5939 Hidden Mist
San Antonio, TX 78250

Ronald David Fischer
82-773 Kamakani St.
Captain Cook, HI 96704

Eddie Lee Fischer, Deceased (2013)
Last known Address:

2612 W. Tennessee St, Lot 13
Tallahassee, FL 32304

Thomas Lee Fisher, potential heir of Eddie Lee
Fischer
3436 Nixon Rd
Holiday, FL 34691

Judy V Fisher, potential heir of Eddie Lee
Fischer
1905 Michigan Ave
Panama City, FL 32405

Carole Fischer
18038 Bayou Mead Trl
Humble, TX 77346

Linda Fischer
18038 Bayou Mead Trl
Humble, TX 77346
281-570-4034

David A. Carrick and Pamela K. Chandler
1929 Oak Ave.
Boulder, CO 80304

R&R Royalty, LTD
500 N. Shoreline, Ste. 322
Corpus Christi, TX 78401

Michael Mintz, as Trustee for the Ear, Nose and
Throat Associates Pension Plan
3344 Ocean Dr.
Corpus Christi, TX 78411

Pamela Boissonneault
729 Thomas Dr.
Sun Prairie, WI Deerfield 53590

Patricia McGraw
PO Box 254
Emigrant, MT 59027

The estate of B. B. Armstrong, heir of Clara
Gayle Helen Armstrong, administered by Bill
Armstrong, Jr. and Robert G. Armstrong.
Address of Robert G. Armstrong:
2608 N. Washington Ave.
Roswell, NM 88201

Len Stokes, heir of Clara Gayle Helen
Armstrong
103 Coggins Ct
Alto, NM 88312

9324 San Rafael Ave NE
Albuquerque, NM 87109

Jim Stokes, heir of Clara Gayle Helen
Armstrong
2732 Albany Dr.
McKinney, TX 75070

Jan Armstrong, heir of Clara Gayle Helen
Armstrong
6808 Can un Ln
El Paso, TX 79912

Brian Stokes, heir of Clara Gayle Helen
Armstrong
11 Berrendo Meadows Cir.
Roswell, NM 88201

Lauri Stokes, heir of Clara Gayle Helen
Armstrong
2716 N Pennsylvania Ave Apt 38
Roswell, NM 88201

Fort Worth Mineral Company, successor of heir
of Clara Gayle Helen Armstrong
500 Main St #900
Fort Worth, TX 76102

James F. Wagner III, heir of Clara Gayle Helen
Armstrong
10608 Rancho Viejo Way
Crowley, TX 76036

Jack C. Wagner, heir of Clara Gayle Helen
Armstrong
5529 Portland Ave, South
Minneapolis, MN 55417

Randall L. Wagner, heir of Clara Gayle Helen
Armstrong
1103 Kachina Dr.
Roswell, NM 88201

Lost Creek Royalties, LP, successor of heir of
Clara Gayle Helen Armstrong
400 N Marienfeld St
Midland, TX 79701

Allan K. Richardson II, heir of Clara Gayle
Helen Armstrong
12512 Royal Crest NE
Albuquerque, NM 87111
505-293-7734

Dick Armstrong, heir of Clara Gayle Helen
Armstrong

3035-WPX ENERGY PERMIAN, LLC AFE # (WT48555-62485290), Complete												
Well Name: COLLIE 35-34-22-27 FEE 401H					Well#: 62485290				Field: PHANTOM			
Location: 36-22S-27E					County: EDDY				State: NM			
BHL: -34-22S-27E					SHL: -36-22S-27E							
Formation: WOLFCAMP XY					Total Depth: 0.0				Days:			
Effective Date: 07/01/2018					Type Code: Development				Desc:			
Budget No: FP1120430-2018 PERMIAN OPERATED D&C (3035)					Aries ID: T1MI4PKLBR				Pad Name:			
Operator: WPX ENERGY PERMIAN LLC					Asset Group: PERMIAN				Proj Manager: Knopp, Bryan			
AFE Costs to drill, complete, and equip a 2 mile lateral well targeting the Wolfcamp XY formation with a pilot to the Desc: Wolfcamp D formation.												
8500 8600 Tangible												
Tubular Goods												
DRL	CMP	Line Item	Feet	Size	Wt.	Grade	Conn	\$/FT	DRILL	COMP	TOTAL	
8739		CASING/LINER (PROD)							147500	0	147500	
8810		CASING (INT1)							183500	0	183500	
8820		CASING (INT2)							240100	0	240100	
8889		CASING (SURF)							13800	0	13800	
Other Equipment												
8855		LINER HANGER & TOE SLEEVE						75000	0	75000		
8918		WELLHEAD - MATERIALS						37000	0	37000		
	8716	ARTIFICIAL LIFT - MATERIALS						0	150000	150000		
	8902	TUBING & ACCESSORIES						0	55000	55000		
	8918	WELLHEAD - MATERIALS						0	35000	35000		
8510 8610 Offset Well Tangible												
Offset Well - Tangible												
Total Tangible Costs									696900	240000	936900	
8300 8400 Intangible												
Drilling Costs												
DRL	CMP	Line Item							DRILL	COMP	TOTAL	
8212		FUEL EXPENSES							169200	0	169200	
8298		MISCELLANEOUS - MATERIALS							16200	0	16200	
8732		BITS							63016	0	63016	
8734		CASING CREWS & TOOLS							47300	0	47300	
8742		TRUCKING							116100	0	116100	
8743		WELLHEAD - SERVICES							17900	0	17900	
8757		DIRECTIONAL EQUIPMENT - SERVICES							261000	0	261000	
8758		DRILL FLUIDS & CHEMICALS - MATERIALS							168100	0	168100	
8760		RIG DAYWORK							684100	0	684100	
8774		GENERAL LABOR							54700	0	54700	
8781		CENTRALIZERS & FLOAT EQUIP (SURF) (INT1) (INT2) (PROD)							18100	0	18100	
8783		FLUID & CUTTINGS DISPOSAL							120100	0	120100	
8803		MAN CAMP							5000	0	5000	
8823		LIVING FACILITIES & SANITATION							71100	0	71100	
8862		CONDUCTOR/RAT HOLE - SERVICES							23100	0	23100	
8868		RENTAL EQUIPMENT (DOWNHOLE)							72100	0	72100	
8869		RENTAL EQUIPMENT (SURFACE)							180100	0	180100	
8885		SOLIDS CONTROL - MATERIALS							18900	0	18900	
8910		WATER - MATERIALS							4500	0	4500	
8911		FLUID HAULING							120000	0	120000	
8917		WELLSITE SUPERVISION							149500	0	149500	
8989		DRILL FLUIDS & CHEMICALS - SERVICES							29400	0	29400	
8994		SOLIDS CONTROL - SERVICES							112200	0	112200	
Cementing												
8400		CEMENT (SURF) - MATERIALS							13500	0	13500	
8401		CEMENT (PROD) - MATERIALS							22000	0	22000	
8811		CEMENT (INT1) - MATERIALS							22000	0	22000	
8821		CEMENT (INT2) - MATERIALS							40000	0	40000	
8857		CEMENT (PROD) - SERVICES							25000	0	25000	
8891		CEMENT (SURF) - SERVICES							15000	0	15000	
8938		CEMENT (INT2) - SERVICES							27000	0	27000	
8949		CEMENT (INT1) - SERVICES							18000	0	18000	
8987		CEMENT (PLUG) - MATERIALS							25000	0	25000	
8988		CEMENT (PLUG) - SERVICES							7000	0	7000	
Formation Treatment												
	8212	FUEL EXPENSES							0	367500	367500	
	8402	STIMULATION - MATERIALS							0	1642078	1642078	
	8403	FRAC WATER - MATERIALS							0	732188	732188	
	8708	STIMULATION - SERVICES							0	1358158	1358158	
	8728	COIL TUBING - SERVICES							0	221000	221000	
	8730	ACCESS & LOCATION - SERVICES							0	15000	15000	
	8738	PERFORATING & WIRELINE - SERVICES							0	413636	413636	
	8742	TRUCKING							0	89620	89620	
	8743	WELLHEAD - SERVICES							0	52727	52727	
	8772	ENVIRONMENTAL MITIGATION							0	10000	10000	
	8774	GENERAL LABOR							0	15000	15000	
	8787	FRAC WATER - SERVICES							0	46818	46818	
	8846	PACKERS & PLUGS							0	42350	42350	
	8868	RENTAL EQUIPMENT (DOWNHOLE)							0	168300	168300	
	8869	RENTAL EQUIPMENT (SURFACE)							0	80399	80399	
	8870	RENTAL EQUIPMENT (TANKS)							0	10000	10000	
	8875	ACCESS & LOCATION - MATERIALS							0	10000	10000	

8879	RUBBER GOODS	0	15000	15000
8910	WATER - MATERIALS	0	732188	732188
8911	FLUID HAULING	0	53460	53460
8917	WELLSITE SUPERVISION	0	96727	96727
Special Services				
8718	TUBULAR INSPECTION	7900	0	7900
8837	MUD LOGGING	58000	0	58000
8842	LOGGING (OPEN HOLE)	95000	0	95000
8733	LOGGING (CASED HOLE)	0	35000	35000
8843	FLOWBACK - SERVICES	0	179545	179545
Materials				
Access Location and Cleanup				
8219	SAFETY - MATERIALS	500	0	500
8250	AIR QUALITY MGMT - SERVICES	33400	0	33400
8270	PERMITS, FEES & LICENSES	0	0	0
8295	RIG MOVING RATE	49000	0	49000
8715	ARCH	5000	0	5000
8730	ACCESS & LOCATION - SERVICES	61800	0	61800
8740	RIG MOBILIZATION/DEMOBILIZATION	75000	0	75000
8791	SURVEY & MAPPING - SERVICES	5000	0	5000
8875	ACCESS & LOCATION - MATERIALS	38938	0	38938
8880	SAFETY - SERVICES	14600	0	14600
8899	TITLE OPINION-ABSTRACT	50000	0	50000
8934	ROW & SURFACE USE PAYMENTS NON-PERPETUAL	12500	0	12500
Contract Supervision/Contract Professional Services etc.				
8310	8410	Offset Well Intangible		
Offset Well Intangible				
Total Intangible Costs		3242854	8386694	9629548
Well Connect				
8211	FITTINGS/PIPES/ETC-NON PROCESS RELATED	0	125000	125000
8242	ELECTRICAL/AUTOMATION MATERIALS	0	68000	68000
8272	ELECTRICAL/AUTOMATION LABOR	0	40000	40000
8274	HEAT TRACE LABOR	0	5000	5000
8277	HEAT TRACE MATERIALS	0	9000	9000
8279	TELEMETRY RADIO/FIBER MATERIALS	0	600	600
8312	TANK BATTERY INSTALL AND CONSTRUCTION	0	106500	106500
8396	TELEMETRY RADIO/FIBER LABOR	0	400	400
8397	CONTAINMENT AND LINERS	0	15000	15000
8473	ENGINEERING SERVICES	0	4000	4000
8730	ACCESS & LOCATION - SERVICES	0	70000	70000
8742	TRUCKING	0	5000	5000
8791	SURVEY & MAPPING - SERVICES	0	2300	2300
8828	MEASUREMENT EQUIPMENT	0	32000	32000
8856	PRODUCTION EQUIPMENT	0	250000	250000
8877	ROW & SURFACE USE PAYMENTS PERPETUAL	0	6200	6200
8893	PRODUCTION STORAGE TANKS	0	60000	60000
8967	PRODUCTION EQUIPMENT - NON CONTROLLABLE	0	1000	1000
Total Well Connect Costs		0	800000	800000
Total Cost		3939754	7426694	11366448
Working Interest				
Working Interest Owner			Decimal	Cost Share
WPX ENERGY PERMIAN, LLC			0.66280000	7533682
OTHER			0.33720000	3832766
Totals			1.00000000	11366448
Approvers				
Date: 08/28/2018	Prepared By:	Cassie Staves		
Date: 12/18/2018	Approved By:	William Westler		
Date: 12/19/2018	Approved By:	Matthew Hinson		
Date:	Partners Approval:			
Estimated costs only - Each participating Owner to pay proportionate share of Actual Well Costs				

3

**STATE OF NEW MEXICO
DEPARTMENT OF ENERGY, MINERALS AND NATURAL RESOURCES
OIL CONSERVATION DIVISION**

**APPLICATION OF WPX ENERGY PERMIAN, LLC
FOR COMPULSORY POOLING,
EDDY COUNTY, NEW MEXICO**

CASE NO. 20450

**APPLICATION OF WPX ENERGY PERMIAN, LLC
FOR COMPULSORY POOLING,
EDDY COUNTY, NEW MEXICO**

CASE NO. 20451

AFFIDAVIT OF KASMIRA WORKMAN

I, being duly sworn on oath, state the following:

1. I am over the age of 18, and have the capacity to execute this Affidavit, which is based on my personal knowledge.
2. I am employed as a petroleum geologist for WPX Energy Permian, LLC (“WPX”). I am familiar with the subject application and the geology involved.
3. This affidavit is submitted in connection with the filing by WPX of the above-referenced compulsory pooling application pursuant to 19.15.4.12.A(1) NMAC.
4. I have previously testified before the New Mexico Oil Conservation Division as an expert witness in petroleum geology matters. My credentials as a petroleum geologist have been accepted by the Division and made a matter of record.
 - a. I have a BS in Geology from Colorado Mesa University.
 - b. I have worked on New Mexico oil and gas matters since January 2018.

5. **Exhibit G** is a Wolfcamp Top SSTVD structure map. The proposed standard horizontal spacing and proration unit (“HSU”) is depicted by a red rectangle. The contour intervals are 100’. The structure map shows that there is a regional down-dip to the East. I do not observe any faulting, pinchouts, or other geologic impediments to developing this targeted interval with a horizontal well.

6. **Exhibit H** is a Wolfcamp Top stratigraphic cross-section. Each well has a triple combo suite. Track 1 is a gamma ray log with interpreted color fill for lithology and scaled from 0 to 150 api units. Track 2 is resistivity logs (shallow is red, medium is light blue, and deep is in dark blue) shown on a logarithmic scale from 2 ohmm to 2000 ohmm. Track 3 is the porosity track with neutron porosity identified by the blue curve scaled from 45% to -15%. The density porosity curve is the red curve from 45% to -15%. The cross-section identifies the key tops used to evaluate reservoirs and landing targets for the COLLIE 35-34-22-27 FEE 401H and BEAGLE 35-34-22-27 FEE 401H. The landing target interval is shown on the cross-section by a green shaded box. The reservoir in the Wolfcamp Y has constant thickness and reservoir facies throughout the proposed Horizontal Spacing Units.

7. Based on my geologic study of the area, I conclude the following:
- a. The horizontal spacing and proration unit is justified from a geologic standpoint.
 - b. There are no structural impediments or faulting that will interfere with horizontal development.
 - c. Each quarter-quarter section in the unit will contribute more or less equally to production.

- d. The preferred well orientation in this area is east-west. This is because the inferred orientation of the maximum horizontal stress is roughly northeast-southwest.
- 8. The Exhibits to this Affidavit were prepared by me, or compiled from WPX's business records.
- 9. The granting of this Application is in the interests of conservation and the prevention of waste.
- 10. The foregoing is correct and complete to the best of my knowledge and belief.

FURTHER AFFIANT SAYETH NAUGHT

[Signature]
[NAME]

STATE OF OKLAHOMA)
)ss
COUNTY OF Tulsa)

Subscribed to and sworn before me this 14th day of July [MONTH], 2019.

[Signature]
Notary Public

My Commission expires 2-23-2022.

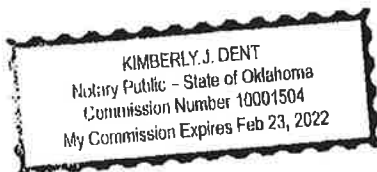

Wolfcamp Top SSTVD Structure Map- COLLIE/BEAGLE 35-34-22-27 FEE

WPX ENERGY

Delaware Basin



CONTOURS

Wolfcamp Y Top SSTVD Structure Map
Wolfcamp Y Top SSTVD Structure Map GRD
Contour Interval = 50

WELL SYMBOLS

- Abandoned GAS Well
- Abandoned Oil & Gas
- ATD - WDC
- Drilled and Abandoned
- Dry Hole
- Gas Well
- Injection Well
- Oil Well
- Pilot Well
- Waiting on Completion

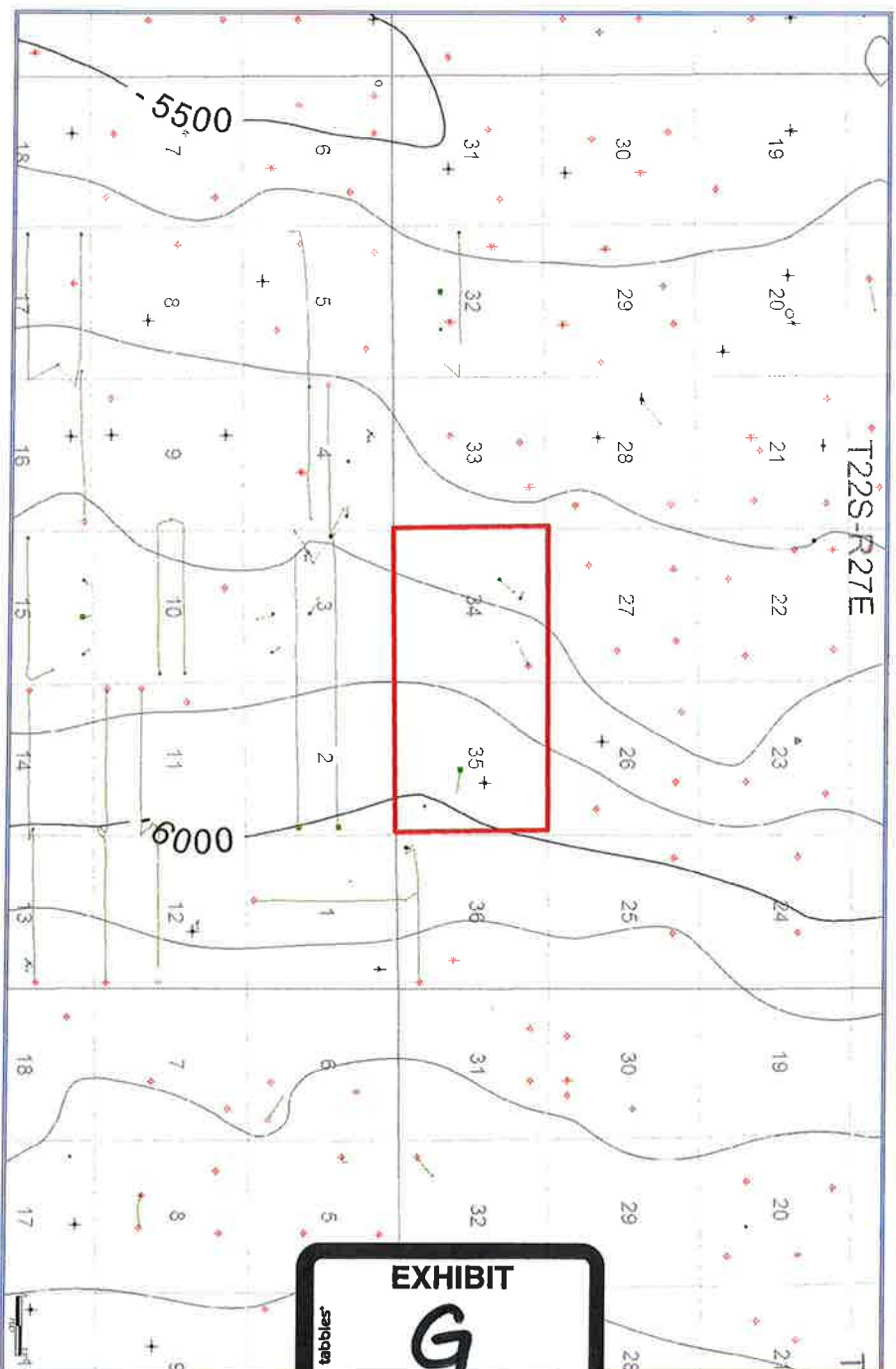

EXHIBIT

G

Shales

WPX ENERGY.

Stratigraphic Cross-Section – COLLIE/BEAGLE 35-34-22-27 FEE

A
ETTER COM-1
30015210960000

WARREN FEE 1
30015420140000

OXY POGO STATE-1
30015345490000

CARLEBAD-1
30015331470000

A'

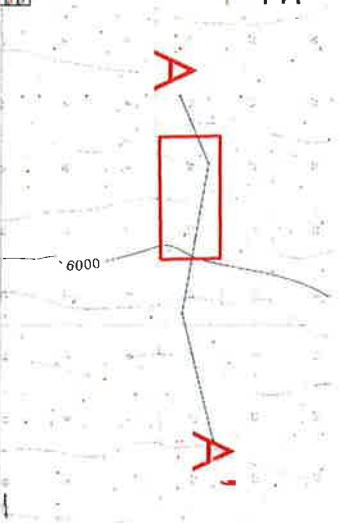
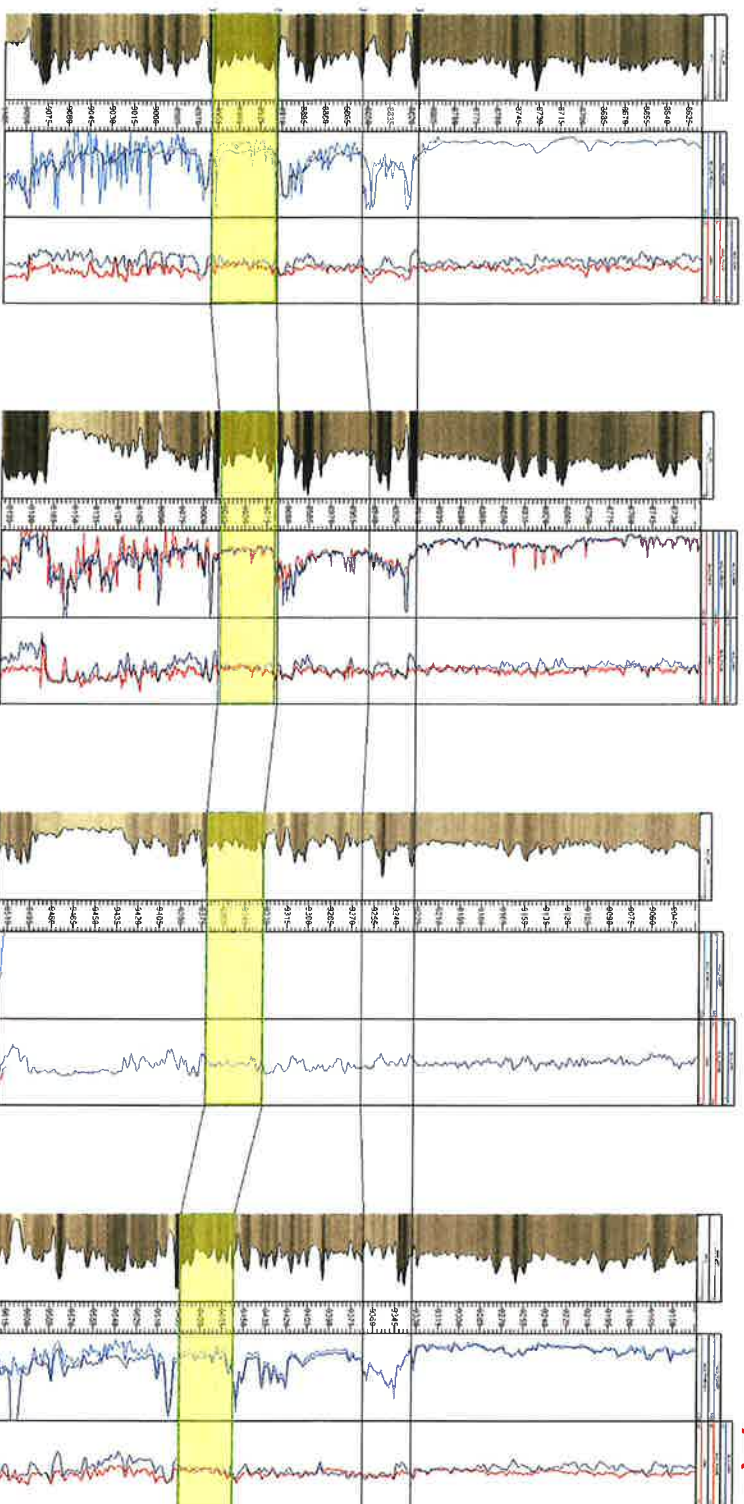

Wolfcamp Top
Wolfcamp X

Wolfcamp Y

Wolfcamp A



WPXENERGY.

4

**STATE OF NEW MEXICO
DEPARTMENT OF ENERGY, MINERALS AND NATURAL RESOURCES
OIL CONSERVATION DIVISION**

**APPLICATION OF WPX ENERGY PERMIAN, LLC
FOR COMPULSORY POOLING,
EDDY COUNTY, NEW MEXICO**

CASE NO. 20450

**APPLICATION OF WPX ENERGY PERMIAN, LLC
FOR COMPULSORY POOLING,
EDDY COUNTY, NEW MEXICO**

CASE NO. 20451

AFFIDAVIT OF NOTICE

STATE OF NEW MEXICO)
) ss.
COUNTY OF SANTA FE)

I, Sharon T. Shaheen, attorney for WPX Energy Permian, LLC, formerly known as RKI Exploration & Production, LLC (collectively “WPX”), the Applicant in the above-captioned matters, being first duly sworn, upon oath state the following:

Case No. 20450:

1. With respect to the original application filed in this matter, I have reviewed Exhibit A attached hereto, which consists of two reports generated through the United States Postal Service (“USPS”) regarding notice letters mailed by WPX’s prior counsel to all locatable uncommitted interest owners sought to be pooled in this proceeding. This exhibit demonstrates to my satisfaction that prior counsel’s office timely mailed hearing notice letters by April 12, 2019 to the 13 locatable uncommitted interest owners sought to be pooled. Exhibit A also demonstrates to my satisfaction that notice letters have been delivered by the USPS to 11 of the 13 owners. At the time the report was generated, two notice letters were reported to be in transit. In addition, one

unleased mineral interest owner was unlocatable. Notice by publication was directed to these three persons, among others, as reflected in the Affidavit of Publication attached hereto as Exhibit B. Exhibit B demonstrates to my satisfaction that those owners who did not receive personal notice through the certified mailing were properly served by publication.

2. With respect to the amended application filed in this matter, I caused notice of the amended application to be sent by certified mail through the USPS on May 24, 2019, to all uncommitted interest owners sought to be pooled in this proceeding, with the exception of one who was unlocatable. Proof of receipt by all parties except three is attached hereto as Exhibit C. Notice by publication was directed to these three persons and the one unlocatable party in the Carlsbad Current-Argus on May 30, 2019, which is reflected in the Affidavit of Publication attached hereto as Exhibit D. Exhibit D demonstrates to my satisfaction that those owners who did not receive personal notice through the certified mailing were properly served by publication.

Case No. 20451:

2. I caused notice of the application to be sent by certified mail through the USPS on May 24, 2019, to all uncommitted interest owners sought to be pooled in this proceeding except one party who was unlocatable. Evidence of mailing to all parties and proof of receipt to a majority of the parties is attached hereto as Exhibit E. Notice by publication was directed to all of those parties who did not receive personal notice in the Carlsbad Current-Argus on May 30, 2019, which is reflected in the Affidavit of Publication attached hereto as Exhibit F. Exhibit F demonstrates to my satisfaction that those owners who did not receive personal notice through the certified mailing were properly served by publication

6. WPX has conducted a good faith, diligent effort to find the names and correct addresses for the interest owners entitled to receive notice of the Applications filed herein.

SHARON T. SHAHEEN

SUBSCRIBED AND SWORN to before me this 12th day of July, 2019.

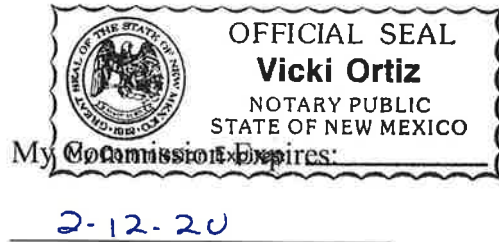

Notary Public



A. Mailer Action

Note to Mailer: The labels and volume associated to this form online, **must** match the labeled packages being presented to the USPS® employee with this form.

Primary Beagle 35-24-22-27 Fee 401H well
CM# 55449.0002 WPX/OCD

Shipment Confirmation Acceptance Notice

Shipment Date: 04/09/2019

Shipped From:

Name: HOLLAND & HART LLP

Address: 110 N GUADALUPE ST # 1

City: SANTA FE

State: NM ZIP+4® 87501

Type of Mail	Volume
Priority Mail Express®	
Priority Mail®	0
First-Class Package Service®	
Returns	
International*	
Other	12
Total	12

*Start time for products with service guarantees will begin when mail arrives at the local Post Office™ and items receive individual processing and acceptance scans.

B. USPS Action

Note to RSS Clerk:

1. Home screen > Mailing/Shipping > More
2. Select Shipment Confirm
3. Scan or enter the barcode/label number from PS Form 5630
4. Confirm the volume count message by selecting Yes or No
5. Select Pay and End Visit to complete transaction

USPS EMPLOYEE: Please scan upon pickup or receipt of mail.
Leave form with customer or in customer's mail receptacle.

USPS SCAN AT ACCEPTANCE



9275 0901 1935 6200 0013 7473 35





Firm Mailing Book For Accountable Mail

Name and Address of Sender Holland & Hart LLP 110 N Guadalupe St # 1 Santa Fe NM 87501		Check type of mail or service <input type="checkbox"/> Adult Signature Required <input type="checkbox"/> Adult Signature Restricted Delivery <input checked="" type="checkbox"/> Certified Mail <input type="checkbox"/> Certified Mail Restricted Delivery <input type="checkbox"/> Collect on Delivery (COD) <input type="checkbox"/> Insured Mail <input type="checkbox"/> Priority Mail		Priority Mail Express <input type="checkbox"/> Registered Mail <input type="checkbox"/> Return Receipt for Merchandise <input type="checkbox"/> Signature Confirmation <input type="checkbox"/> Signature Confirmation Restricted Delivery		Affix Stamp Here (if issued as an international certificate of mailing or for additional copies of this receipt). Postmark with Date of Receipt.										
USPS Tracking/Article Number		Addressee (Name, Street, City, State, & ZIP Code™)		Postage	(Extra Service) Fee	Handling Charge	Actual Value if Registered	Insured Value	Due Sender if COD	ASR Fee	ASRD Fee	RD Fee	RR Fee	SC Fee	SCRD Fee	SH Fee
1. 9214 8901 9403 8381 1956 56		McCombs Energy LLC 55 E Mulberry Ste 600 San Antonio TX 78212		0.49	3.50								1.60			
2. 9214 8901 9403 8381 1956 63		Discovery Exploration 410 North Main Midland TX 79701		0.49	3.50								1.60			
3. 9214 8901 9403 8381 1956 70		MRC Permian 5400 LBJ Freeway Suite 1500 Dallas TX 75240		0.49	3.50								1.60			
4. 9214 8901 9403 8381 1956 87		Marathon Oil 5555 San Felipe Street Houston TX 77056		0.49	3.50								1.60			
5. 9214 8901 9403 8381 1956 94		Tumbler 1701 River Run Ste 306 Fort Worth TX 76107		0.49	3.50								1.60			
6. 9214 8901 9403 8381 1957 00		Kicegon R Hughes 16475 Dallas Parkway Ste 610 Addison TX 75001		0.49	3.50								1.60			
7. 9214 8901 9403 8381 1957 17		Oak Valley Minerals and Land LP PO BOX 50820 Midland TX 79710		0.49	3.50								1.60			
8. 9214 8901 9403 8381 1957 24		Ann Ackinson 101111 Candlewood Drive Houston TX 77042		0.49	3.50								1.60			
Total Number of Pieces Listed by Sender 12		Total Number of Pieces Received at Post Office		Postmaster, Per (Name of receiving employee)												



Firm Mailing Book For Accountable Mail

Name and Address of Sender	USPS Tracking/Article Number	Addressee (Name, Street, City, State, & ZIP Code™)	Postage	(Extra Service) Fee	Handling Charge - If Registered and over \$50,000 in value	Actual Value if Registered	Insured Value	Due Sender if COD	ASR Fee	ASRD Fee	RD Fee	RR Fee	SC Fee	SCRD Fee	SH Fee
Holland & Hart LLP 110 N Guadalupe St # 1 Santa Fe NM 87501	9. 9214 8901 9403 8381 1957 31	Mary Nell Brown 3409 Fairlane Ave Odessa TX 79762	0.49	3.50								1.60			
	10. 9214 8901 9403 8381 1957 48	Crownrock Minerals LP PO BOX 51933 Midland TX 79710	0.49	3.50								1.60			
	11. 9214 8901 9403 8381 1957 55	Featherstone Development PO BOX 429 Roswell NM 88202-0429	0.49	3.50								1.60			
	12. 9214 8901 9403 8381 1957 62	COG Operating 600 West Illinois Ave Midland TX 79701-4882	0.49	3.50								1.60			
Total Number of Pieces Listed by Sender	12	Total Number of Pieces Received at Post Office	Postmaster, Per (Name of receiving employee)												

Barcode	Recipient	Status
9.21489E+21	McCombs Energy LLC 55 E Mulberry Ste 600 San Antonio TX 78212	In-Transit
9.21489E+21	Discovery Exploration 410 North Main Midland TX 79701	Delivered Signature Received
9.21489E+21	MRC Permian 5400 LBJ Freeway Suite 1500 Dallas TX 75240	Delivered Signature Received
9.21489E+21	Marathon Oil 5555 San Felipe Street Houston TX 77056	Delivered Signature Received
9.21489E+21	Tumbler 1701 River Run Ste 306 Fort Worth TX 76107	In-Transit
9.21489E+21	Kingdon R Hughes 16475 Dallas Parkway Ste 610 Addison TX 75001	Delivered Signature Received
9.21489E+21	Oak Valley Mineral and Land LP PO BOX 50820 Midland TX 79710	Delivered Signature Received
9.21489E+21	Ann Actkinson 101111 Candlewood Drive Houston TX 77042	Delivered Signature Received
9.21489E+21	Mary Nell Brown 3409 Fairlane Ave Odessa TX 79762	Delivered Signature Received
9.21489E+21	Crownrock Minerals LP PO BOX 51933 Midland TX 79710	Delivered Signature Received
9.21489E+21	Featherstone Development PO BOX 429 Roswell NM 88202-0429	Delivered Signature Received
9.21489E+21	COG Operating 600 West Illinois Ave Midland TX 79701-4882	Delivered Signature Received



Shipment Confirmation Acceptance Notice

A. Mailer Action

Note to Mailer: The labels and volume associated to this form online, **must** match the labeled packages being presented to the USPS® employee with this form.

Beagle 35-24-22-27 Fee 401H well
CM# 55449.0002 WPX/OCD

Add address

Shipment Date: 04/09/2019

Shipped From:

Name: HOLLAND & HART LLP

Address: 110 N GUADALUPE ST # 1

City: SANTA FE

State: NM ZIP+4® 87501

hsc

Type of Mail	Volume
Priority Mail Express®*	
Priority Mail®	0
First-Class Package Service®	
Returns	
International*	
Other	1
Total	1

*Start time for products with service guarantees will begin when mail arrives at the local Post Office™ and items receive individual processing and acceptance scans.

B. USPS Action

Note to RSS Clerk:

1. Home screen > Mailing/Shipping > More
2. Select Shipment Confirm
3. Scan or enter the barcode/label number from PS Form 5630
4. Confirm the volume count message by selecting Yes or No
5. Select Pay and End Visit to complete transaction

USPS EMPLOYEE: Please scan upon pickup or receipt of mail.
Leave form with customer or in customer's mail receptacle.

USPS SCAN AT ACCEPTANCE

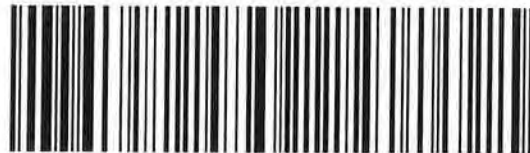

9275 0901 1935 6200 0013 7438 70





Name and Address of Sender

Holland & Hart LLP
110 N Guadalupe St # 1
Santa Fe NM 87501

Affix Stamp Here
*(if issued as an international
certificate of mailing or for
additional copies of this receipt).*
Postmark with Date of Receipt.

Check type of mail or service

☐ Adult Signature Required
☐ Adult Signature Restricted Delivery
☒ Certified Mail
☐ Certified Mail Restricted Delivery
☐ Collect on Delivery (COD)
☐ Insured Mail
☐ Priority Mail
☐ Priority Mail Express
☐ Registered Mail
☐ Return Receipt for Merchandise
☐ Signature Confirmation
☐ Signature Confirmation Restricted Delivery

USPS Tracking/Article Number

Addressee (Name, Street, City, State, & ZIP Code™)

1. 9214 8901 9403 8381 1890 51

NimTex Energy LLC PO BOX 999 Farwell TX 79325

[illegible]

Total Number of Pieces Listed by Sender	Total Number of Pieces Received at Post Office
--	---

Postmaster, Per (Name of receiving employee)

WPX / Beagle 35-34-22-2 / Fee 40H Well

NimTex replaced Roadrunner

Barcode	Recipient	Status
9.21489E+21	NimTex Energy LLC PO BOX 999 Farwell TX 79325	Delivered Signature Received

CARLSBAD
CURRENT-ARGUS

AFFIDAVIT OF PUBLICATION

Ad No.
0001283260

HOLLAND & HART
PO BOX 2208

SANTA FE NM 87504

I, a legal clerk of the **Carlsbad Current-Argus**, a newspaper published daily at the City of Carlsbad, in said county of Eddy, state of New Mexico and of general paid circulation in said county; that the same is a duly qualified newspaper under the laws of the State wherein legal notices and advertisements may be published; that the printed notice attached hereto was published in the regular and entire edition of said newspaper and not in supplement thereof on the date as follows, to wit:

04/16/19

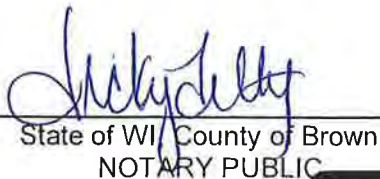

Legal Clerk

Subscribed and sworn before me this
16th of April 2019.

State of WI, County of Brown
NOTARY PUBLIC

9-19-21
My Commission Exp

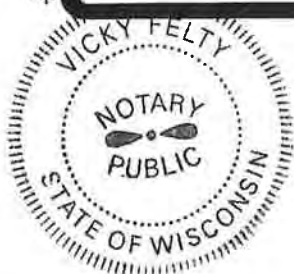
Ad#:0001283260
P O : Beagle 35-34-22-27
of Affidavits :0.00



**STATE OF NEW MEXICO
ENERGY, MINERALS AND NATURAL RESOURCES DEPARTMENT
OIL CONSERVATION DIVISION
SANTA FE, NEW MEXICO**

The State of New Mexico through its Oil Conservation Division hereby gives notice pursuant to law and the Rules and Regulations of the Division of the following public hearing to be held at 8:15 A.M. on **May 2, 2019**, in the Oil Conservation Division Hearing Room at 1220 South St. Francis, Santa Fe, New Mexico, before an examiner duly appoint for the hearing. If you are an individual with a disability who is in need of a reader, amplifier, qualified sign language interpreter, or any other form of auxiliary aid or service to attend or participate in the hearing, please contact: Florene Davidson at 505-476-3458 or through the New Mexico Relay Network, 1-800-659-1779 by **April 22, 2019**. Public documents, including the agenda and minutes, can be provided in various accessible forms. Please contact Florene Davidson if a summary or other type of accessible form is needed.

**STATE OF NEW MEXICO TO:
All named parties and persons
having any right, title, interest
or claim in the following case
and notice to the public.**

(NOTE: All land descriptions herein refer to the New Mexico Principal Meridian whether or not so stated.)

TO:ALL OVERRIDING ROYALTY INTEREST OWNERS AND POOLED PARTIES, INCLUDING MCCOMBS ENERGY LLC; ENERSTAR RESOURCES; DISCOVERY EXPLORATION; NIMTEX ENERGY, LLC; MRC PERMIAN COMPANY; MARATHON OIL; TUMBLER ENERGY PARTNERS KINGDON R. HUGHES, HIS HEIRS AND DEVISEES; OAK VALLEY MINERAL AND LAND LP; ELIZABETH P. HITSON, HER HEIRS AND DEVISEES; ANN ACTKINSON, HER HEIRS AND DEVISEES; MARY NELL BROWN, HER HEIRS AND DEVISEES; CROWN ROCK MINERALS LP; FEATHERSTONE DEVELOPMENT; COG OPERATING, LLC.

Case No. 20450: Application of WPX Energy Permian, LLC, for compulsory pooling, Eddy County, New Mexico. Applicant in the above-styled cause seeks an order pooling all uncommitted interests in the Wolfcamp formation, Purple Sage Wolfcamp Gas Pool (Pool Code 98220), underlying a 640-acre, more or less, standard horizontal spacing unit comprised of N/2 of Sections 34 and 35, Township 22 South, Range 27 East, NMPM, Eddy County, New Mexico. Applicant seeks to dedicate the above-referenced horizontal spacing unit to the proposed **Beagle 35-34-22-27 Fee 401H well to be**

drilled from a surface hole location in NW/4 SW/4 (Unit L) of Section 36 to a bottom hole location in the NW/4 SW/4 (Unit L) of Section 34. The completed interval for the proposed well will comply with the setback requirements imposed by the Special Rules for the Purple Sage Wolfcamp Gas Pool. Also, to be considered will be the cost of drilling and completing the well, the allocation of the cost thereof, the actual operating costs and charges for supervision, the designation of applicant as operator, and the imposition of 200% charge for risk involved in drilling and completing each well. Said area is located approximately 5 miles southeast of Carlsbad, New Mexico.

USPS TRACKING#



9590 9403 0913 5223 4436 43

First-Class Mail
Postage & Fees Paid
USPS
Permit No. G-10

United States
Postal Service

• Sender: Please print your name, address, and ZIP+4® in this box*



MONTGOMERY
& ANDREWS
LAW FIRM

P.O. Box 2307
Santa Fe, New Mexico 87504-2307

STS-14884-1902-WPX/Beagle

SENDER: COMPLETE THIS SECTION

- Complete items 1, 2, and 3.
- Print your name and address on the reverse so that we can return the card to you.
- Attach this card to the back of the mailpiece, or on the front if space permits.

1. Article Addressed to:

Discovery Exploration
410 North Main
Midland, TX 79701



9590 9403 0913 5223 4436 43

2. Article Number (Transfer from service label)

7015 1730 0000 9808 5202

COMPLETE THIS SECTION ON DELIVERY

A. Signature

X *Mona Martin*

☒ Agent
☐ Addressee

B. Received by (Printed Name)

Mona Martin

C. Date of Delivery

5/28/19

D. Is delivery address different from item 1? ☐ Yes
If YES, enter delivery address below: ☒ No

3. Service Type

- ☐ Adult Signature
☐ Adult Signature Restricted Delivery
☒ Certified Mail®
☐ Certified Mail Restricted Delivery
☐ Collect on Delivery
☐ Collect on Delivery Restricted Delivery
☐ Mail Restricted Delivery (00)

- ☐ Priority Mail Express®
☐ Registered Mail™
☐ Registered Mail Restricted Delivery
☒ Return Receipt for Merchandise
☐ Signature Confirmation™
☐ Signature Confirmation Restricted Delivery

PS Form 3811, July 2015 PSN 7530-02-000-9053

Domestic Return Receipt

U.S. Postal Service™
CERTIFIED MAIL® RECEIPT
Domestic Mail Only

For delivery information, visit our website at www.usps.com®.

Certified Mail Fee

Extra Services & Fees (check box, add fee as appropriate)

<input type="checkbox"/> Return Receipt (hardcopy)	\$
<input type="checkbox"/> Return Receipt (electronic)	\$
<input type="checkbox"/> Certified Mail Restricted Delivery	\$
<input type="checkbox"/> Adult Signature Required	\$
<input type="checkbox"/> Adult Signature Restricted Delivery	\$

Postage

Discovery Exploration
410 North Main
Midland, TX 79701

EXHIBIT

C

PS Form 3800, April 2015 PSN 7530-02-000

PLACE STICKER AT TOP OF ENVELOPE TO THE RIGHT
OF THE RETURN ADDRESS, FOLD AT DOTTED LINE

CERTIFIED MAIL®



7015 1730 0000 9808 5202
7015 1730 0000 9808 5202

SALE
MAY 4 2019
USPO 87504
Postmark Here

USPS TRACKING#



9590 9403 0913 5223 4436 36

First-Class Mail
Postage & Fees Paid
USPS
Permit No. G-10

United States
Postal Service

• Sender: Please print your name, address, and ZIP+4® in this box*



MONTGOMERY
& ANDREWS
LAW FIRM

P.O. Box 2307
Santa Fe, New Mexico 87504-2307

STS-14884-1902-WPX/Beagle

SENDER: COMPLETE THIS SECTION

- Complete Items 1, 2, and 3.
- Print your name and address on the reverse so that we can return the card to you.
- Attach this card to the back of the mailpiece, or on the front if space permits.

1. Article Addressed to:

Nim Tex Energy LLC
P.O. Box 999
Farwell, TX 79325



9590 9403 0913 5223 4436 36

2. Article Number (Transfer from service label)

7015 1730 0000 9808 5219

PS Form 3811, July 2015 PSN 7530-02-000-9063

COMPLETE THIS SECTION ON DELIVERY

A. Signature

X

☐ Agent
☐ Addressee

B. Received by (Printed Name)

C. Date of Delivery

D. Is delivery address different from Item 1? ☐ Yes
If YES, enter delivery address below: ☒ No

[Handwritten Signature]

FARWELL, TEXAS

3. Service Type

- ☐ Adult Signature
- ☐ Adult Signature Restricted Delivery
- ☒ Certified Mail®
- ☐ Certified Mail Restricted Delivery
- ☐ Collect on Delivery
- ☐ Collect on Delivery Restricted Delivery

- ☐ Priority Mail Express®
- ☐ Registered Mail™
- ☐ Registered Mail Restricted Delivery
- ☒ Return Receipt for Merchandise
- ☐ Signature Confirmation™
- ☐ Signature Confirmation Restricted Delivery

Mail
Restricted Delivery
00

Domestic Return Receipt

U.S. Postal Service™
CERTIFIED MAIL® RECEIPT

Domestic Mail Only

For delivery information, visit our website at www.usps.com®.

Certified Mail Fee

Extra Services & Fees (check box, add fee as appropriate)

<input type="checkbox"/> Return Receipt (hardcopy)	\$
<input type="checkbox"/> Return Receipt (electronic)	\$
<input type="checkbox"/> Certified Mail Restricted Delivery	\$
<input type="checkbox"/> Adult Signature Required	\$
<input type="checkbox"/> Adult Signature Restricted Delivery	\$

Postage

SANTA FE NM

MAY 24 2019
Here
USPO 87504

Nim Tex Energy LLC
P.O. Box 999
Farwell, TX 79325

PS Form 3800, April 2015 PSN 7530-02-000-9047

See Reverse for Instructions

PLACE STICKER AT TOP OF ENVELOPE TO THE RIGHT OF THE RETURN ADDRESS, FOLD DAY DOTTED LINE

CERTIFIED MAIL®



7015 1730 0000 9808 5219
7015 1730 0000 9808 5219

USPS TRACKING#



9590 9403 0913 5223 4435 99

 First-Class Mail
 Postage & Fees Paid
 USPS
 Permit No. G-10

 United States
 Postal Service

• Sender: Please print your name, address, and ZIP+4® in this box*

 MONTGOMERY
 & ANDREWS
 LAW FIRM

 P.O. Box 2307
 Santa Fe, New Mexico 87504-2307

575-14884-1902-WPX/Beagle

SENDER: COMPLETE THIS SECTION

- Complete items 1, 2, and 3.
- Print your name and address on the reverse so that we can return the card to you.
- Attach this card to the back of the mailpiece, or on the front if space permits.

1. Article Addressed to:

 MRC Permian
 5400 LBJ Freeway, Suite 1500
 Dallas, TX 75240

9590 9403 0913 5223 4435 99

2. Article Number (Transfer from service label)

40-101775 7015 1730 0000 9808 5226

COMPLETE THIS SECTION ON DELIVERY

A. Signature

X

☐ Agent☐ Addressee

B. Received by (Printed Name)

C. Date of Delivery

05/28/19

D. Is delivery address different from item 1?

☐ Yes

If YES, enter delivery address below:

☒ No

3. Service Type

☐ Adult Signature☐ Adult Signature Restricted Delivery☒ Certified Mail®☐ Certified Mail Restricted Delivery☐ Collect on Delivery☐ Collect on Delivery Restricted Delivery☐ Priority Mail Express®☐ Registered Mail™☐ Registered Mail Restricted Delivery☒ Return Receipt for Merchandise☐ Signature Confirmation™☐ Signature Confirmation Restricted Delivery

PS Form 3811, July 2015 PSN 7530-02-000-9053

Domestic Return Receipt

 PLACE STICKER AT TOP OF ENVELOPE TO THE RIGHT
 OF THE RETURN ADDRESS FOLD AT DOTTED LINE
 CERTIFIED MAIL®

 7015 1730 0000 9808 5226
 7015 1730 0000 9808 5226

 U.S. Postal Service™
 CERTIFIED MAIL® RECEIPT
 Domestic Mail Only

 For delivery information, visit our website at www.usps.com

Certified Mail Fee

\$

Extra Services & Fees (check box, add fee as appropriate)

☐ Return Receipt (hardcopy)☐ Return Receipt (electronic)☐ Certified Mail Restricted Delivery☐ Adult Signature Required☐ Adult Signature Restricted Delivery

Postage

\$

 SANTA FE NM
 Here
 MAY 24 2019
 USPO 87504

 MRC Permian
 5400 LBJ Freeway, Suite 1500
 Dallas, TX 75240

PS Form 3811, July 2015 PSN 7530-02-000-9053

See Reverse for Instructions

USPS TRACKING#



9590 9403 0913 5223 4436 05

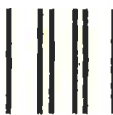

First-Class Mail
Postage & Fees Paid
USPS
Permit No. G-10

United States
Postal Service

• Sender: Please print your name, address, and ZIP+4® in this box*



MONTGOMERY
& ANDREWS
LAW FIRM

P.O. Box 2307
Santa Fe, New Mexico 87504-2307

STS-14884-1902-WPX/Beagle

SENDER: COMPLETE THIS SECTION

- Complete items 1, 2, and 3.
- Print your name and address on the reverse so that we can return the card to you.
- Attach this card to the back of the mailpiece, or on the front if space permits.

1. Article Addressed to:

Marathon Oil
5555 San Felipe Street
Houston, TX 77056



9590 9403 0913 5223 4436 05

2. Article Number (Transfer from service label)

7015 1730 0000 9808 5233

PS Form 3811, July 2015 PSN 7530-02-000-9053

COMPLETE THIS SECTION ON DELIVERY

A. Signature

X

5/28/19

☐ Agent
☐ Addressee

B. Received by (Printed Name)

Jenny Morano

C. Date of Delivery

5/28/19

D. Is delivery address different from item 1? ☐ Yes
If YES, enter delivery address below: ☒ No

3. Service Type

- ☐ Adult Signature
☐ Adult Signature Restricted Delivery
☒ Certified Mail®
☐ Certified Mail Restricted Delivery
☐ Collect on Delivery
☐ Collect on Delivery Restricted Delivery
- ☐ Priority Mail Express®
☐ Registered Mail™
☐ Registered Mail Restricted Delivery
☒ Return Receipt for Merchandise
☐ Signature Confirmation™
☐ Signature Confirmation Restricted Delivery

Mail
Restricted Delivery
30)

Domestic Return Receipt

U.S. Postal Service™
CERTIFIED MAIL® RECEIPT
Domestic Mail Only

For delivery information, visit our website at www.usps.com®.

Certified Mail Fee

\$

Extra Services & Fees (check box, add fee as appropriate)

☐ Return Receipt (hardcopy) \$
☐ Return Receipt (electronic) \$
☐ Certified Mail Restricted Delivery \$
☐ Adult Signature Required \$
☐ Adult Signature Restricted Delivery \$

Postage

SANTA FE NM
Postmark
MAY 24 2019
USPO 87504

Marathon Oil
5555 San Felipe Street
Houston, TX 77056

PLACE STICKER AT TOP OF ENVELOPE TO THE RIGHT
OF THE RETURN ADDRESS FOLD AT DOTTED LINE
CERTIFIED MAIL®



7015 1730 0000 9808 5233
7015 1730 0000 9808 5233

PS Form 3800, April 2015 PSN 7530-02-000-9053

See reverse for instructions

USPS TRACKING#



9590 9403 0913 5223 4435 82

United States
Postal Service

• Sender: Please print your name, address, and ZIP+4® in this box*

MONTGOMERY
& ANDREWS
LAW FIRMP.O. Box 2307
Santa Fe, New Mexico 87504-2307

STS-14884-1902-WPX/Beagle

First-Class Mail
Postage & Fees Paid
USPS
Permit No. G-10

SENDER: COMPLETE THIS SECTION

- Complete items 1, 2, and 3.
- Print your name and address on the reverse so that we can return the card to you.
- Attach this card to the back of the mailpiece, or on the front if space permits.

1. Article Addressed to:

Tumbler
1701 River Run, Suite 306
Fort Worth, TX 76107

9590 9403 0913 5223 4435 82

2. Article Number (Transfer from service label)

7015 1730 0000 9808 5240

PS Form 3811, July 2015 PSN 7530-02-000-9053

COMPLETE THIS SECTION ON DELIVERY

A. Signature

X

- ☐
- Agent
-
- ☐
- Addressee

B. Received by (Printed Name)

Matt Knieriemey

C. Date of Delivery

- D. Is delivery address different from item 1? ☐ Yes
If YES, enter delivery address below: ☒ No

3. Service Type

- | | |
|--|---|
| <input type="checkbox"/> Adult Signature | <input type="checkbox"/> Priority Mail Express® |
| <input type="checkbox"/> Adult Signature Restricted Delivery | <input type="checkbox"/> Registered Mail™ |
| <input checked="" type="checkbox"/> Certified Mail® | <input type="checkbox"/> Registered Mail Restricted Delivery |
| <input type="checkbox"/> Certified Mail Restricted Delivery | <input checked="" type="checkbox"/> Return Receipt for Merchandise |
| <input type="checkbox"/> Collect on Delivery | <input type="checkbox"/> Signature Confirmation™ |
| <input type="checkbox"/> Collect on Delivery Restricted Delivery | <input type="checkbox"/> Signature Confirmation Restricted Delivery |
| <input type="checkbox"/> Insured Mail | |
| <input type="checkbox"/> Insured Mail Restricted Delivery (0) | |

Domestic Return Receipt

U.S. Postal Service
CERTIFIED MAIL® RECEIPT
Domestic Mail OnlyFor delivery information, visit our website at www.usps.com®

Certified Mail Fee

- Extra Services & Fees (check box, add fee as appropriate)
- | | |
|--|----|
| <input type="checkbox"/> Return Receipt (hardcopy) | \$ |
| <input type="checkbox"/> Return Receipt (electronic) | \$ |
| <input type="checkbox"/> Certified Mail Restricted Delivery | \$ |
| <input type="checkbox"/> Adult Signature Required | \$ |
| <input type="checkbox"/> Adult Signature Restricted Delivery | \$ |

Postage

\$

Tumbler
1701 River Run, Suite 306
Fort Worth, TX 76107SANTA FE NM
MAY 24 2019
USPO 87504PLACE STICKER AT TOP OF ENVELOPE TO THE RIGHT
OF THE RETURN ADDRESS, FOLD AT DOTTED LINE

CERTIFIED MAIL®

7015 1730 0000 9808 5240
7015 1730 0000 9808 5240

See Reverse for Instructions

USPS TRACKING#



9590 9403 0913 5223 4435 68

First-Class Mail
Postage & Fees Paid
USPS
Permit No. G-10

United States
Postal Service

• Sender: Please print your name, address, and ZIP+4® in this box•



MONTGOMERY
& ANDREWS
LAW FIRM

P.O. Box 2307
Santa Fe, New Mexico 87504-2307

STS-14884-1902-WPX/Beagle

SENDER: COMPLETE THIS SECTION

- Complete items 1, 2, and 3.
- Print your name and address on the reverse so that we can return the card to you.
- Attach this card to the back of the mailpiece, or on the front if space permits.

1. Article Addressed to:

Oak Valley Mineral and Land LP
PO Box 50820
Midland, TX 79710



9590 9403 0913 5223 4435 68

2. Article Number (Transfer from service label)

7015 1730 0000 9808 5264

PS Form 3811, July 2015 PSN 7530-02-000-9063

COMPLETE THIS SECTION ON DELIVERY

A. Signature

X *Crystal Tejada* ☒ Agent ☐ Postmaster

B. Received by (Printed Name)

Crystal Tejada

C. Date of Delivery

5-28-19

D. Is delivery address different from item 1? ☐ Yes
If YES, enter delivery address below: ☒ No

3. Service Type

- ☐ Adult Signature
- ☐ Adult Signature Restricted Delivery
- ☒ Certified Mail®
- ☐ Certified Mail Restricted Delivery
- ☐ Collect on Delivery
- ☐ Collect on Delivery Restricted Delivery
- ☐ Mail Restricted Delivery

- ☐ Priority Mail Express®
- ☐ Registered Mail™
- ☐ Registered Mail Restricted Delivery

- ☒ Return Receipt for Merchandise
- ☐ Signature Confirmation™
- ☐ Signature Confirmation Restricted Delivery

Domestic Return Receipt

U.S. Postal Service™
CERTIFIED MAIL® RECEIPT
Domestic Mail Only

For delivery information, visit our website at www.usps.com®.

Certified Mail Fee

\$

Extra Services & Fees (check box, add fee as appropriate)

- ☐ Return Receipt (hardcopy) \$
- ☐ Return Receipt (electronic) \$
- ☐ Certified Mail Restricted Delivery \$
- ☐ Adult Signature Required \$
- ☐ Adult Signature Restricted Delivery \$

Postage

\$

Oak Valley Mineral and Land LP
PO Box 50820
Midland, TX 79710

SANTA FE NM
Postmark
MAY 24 2019
USPO 87504

PLACE STICKER AT TOP OF ENVELOPE TO THE RIGHT
OF THE RETURN ADDRESS. DO NOT ADD IT TO THE
CERTIFIED MAIL®



7015 1730 0000 9808 5264
7015 1730 0000 9808 5264

PS Form 3811, July 2015 PSN 7530-02-000-9063 For Instructions

USPS TRACKING#



9590 9403 0913 5223 4435 37

 First-Class Mail
 Postage & Fees Paid
 USPS
 Permit No. G-10

 United States
 Postal Service

* Sender: Please print your name, address, and ZIP+4® in this box*

 MONTGOMERY
 & ANDREWS
 LAW FIRM

 P.O. Box 2307
 Santa Fe, New Mexico 87504-2307

STS-14884-1902-WPX/Beagle

SENDER: COMPLETE THIS SECTION

- Complete items 1, 2, and 3.
- Print your name and address on the reverse so that we can return the card to you.
- Attach this card to the back of the mailpiece, or on the front if space permits.

1. Article Addressed to:

 Crownrock Minerals LP
 PO Box 51933
 Midland, TX 79710

9590 9403 0913 5223 4435 37

2. Article Number (Transfer from service label)

7014 0150 0000 5152 7309

COMPLETE THIS SECTION ON DELIVERY

A. Signature

X *Asmellay*☐ Agent☐ Addressee

B. Received by (Printed Name)

Allison Shelby

C. Date of Delivery

5/29/2012

 D. Is delivery address different from item 1? ☐ Yes
 If YES, enter delivery address below: ☒ No

3. Service Type

☐ Adult Signature
☐ Adult Signature Restricted Delivery
☒ Certified Mail®☐ Certified Mail Restricted Delivery☐ Collect on Delivery☐ Collect on Delivery Restricted Delivery☐ Mail Restricted Delivery☐ Priority Mail Express®☐ Registered Mail™☐ Registered Mail Restricted Delivery☒ Return Receipt for Merchandise☐ Signature Confirmation™☐ Signature Confirmation Restricted Delivery

PS Form 3811, July 2015 PSN 7530-02-000-9053

Domestic Return Receipt

U.S. Postal Service™

CERTIFIED MAIL™ RECEIPT

(Domestic Mail Only; No Insurance Coverage Provided)

For delivery information visit our website at www.usps.com

OFFICIAL USE

Postage \$

Certified Fee

Return Receipt Fee
(Endorsement Required)Restricted Delivery Fee
(Endorsement Required)

Total Postage & Fees \$

 SANTA FE NM
 MAY 4 2012
 USPO 87504
Postmark
here
 Crownrock Minerals LP
 PO Box 51933
 Midland, TX 79710

for Instructions

USPS TRACKING#



9590 9403 0913 5223 4434 83

First-Class Mail
Postage & Fees Paid
USPS
Permit No. G-10

United States
Postal Service

• Sender: Please print your name, address, and ZIP+4® in this box*



MONTGOMERY
& ANDREWS
LAW FIRM

P.O. Box 2307
Santa Fe, New Mexico 87504-2307

STS-14884-1902-WPX/Beagle

SENDER: COMPLETE THIS SECTION

- Complete Items 1, 2, and 3.
- Print your name and address on the reverse so that we can return the card to you.
- Attach this card to the back of the mailpiece, or on the front if space permits.

Featherstone Development
PO Box 429
Roswell, NM 88202-0429



9590 9403 0913 5223 4434 83

2. Article Number (Transfer from service label)

7014 0150 0000 5152 7316

COMPLETE THIS SECTION ON DELIVERY

A. Signature

X

B. Received by (Printed Name)

BUSH

☐ Agent☒ Addressee

C. Date of Delivery

D. Is delivery address different from item 1?

If YES, enter delivery address below:

☐ Yes☒ No

3. Service Type

- ☐ Adult Signature
- ☐ Adult Signature Restricted Delivery
- ☒ Certified Mail®
- ☐ Certified Mail Restricted Delivery
- ☐ Collect on Delivery
- ☐ Collect on Delivery Restricted Delivery
- ☐ Registered Mail™
- ☐ Registered Mail Restricted Delivery
- ☒ Return Receipt for Merchandise
- ☐ Signature Confirmation™
- ☐ Signature Confirmation Restricted Delivery

☐ Priority Mail Express®☐ Registered Mail™☐ Registered Mail Restricted Delivery☒ Return Receipt for Merchandise☐ Signature Confirmation™☐ Signature Confirmation Restricted Delivery

PS Form 3811, July 2015 PSN 7530-02-000-9053

Domestic Return Receipt

PLACE STICKER AT TOP OF ENVELOPE TO THE RIGHT
OF THE RETURN ADDRESS FOLD AT DOTTED LINE

CERTIFIED MAIL™



7014 0150 0000 5152 7316
7014 0150 0000 5152 7316

U.S. Postal Service™
CERTIFIED MAIL™ RECEIPT
(Domestic Mail Only; No Insurance Coverage Provided)

For delivery information visit our website at www.usps.com

Postage	\$
Certified Fee	
Return Receipt Fee (Endorsement Required)	
Restricted Delivery Fee (Endorsement Required)	
Total Postage & Fees	\$

SANTA FE NM
MAY 2 2019
USPO 87504

Featherstone Development
PO Box 429
Roswell, NM 88202-0429

for instructions

USPS TRACKING#



9590 9403 0913 5223 4434 90

First-Class Mail
Postage & Fees Paid
USPS
Permit No. G-10

United States
Postal Service

* Sender: Please print your name, address, and ZIP+4® in this box*



MONTGOMERY
& ANDREWS
LAW FIRM

P.O. Box 2307
Santa Fe, New Mexico 87504-2307

STS-14884-1902-WPX/Beagle

SENDER: COMPLETE THIS SECTION

- Complete items 1, 2, and 3.
- Print your name and address on the reverse so that we can return the card to you.
- Attach this card to the back of the mailpiece, or on the front if space permits.

1. Article Addressed to:

COG Operating
600 W. Illinois Street
Midland, TX 79701-4882



9590 9403 0913 5223 4434 90

2. Article Number (Transfer from service label)

7014 0150 0000 5152 7323

COMPLETE THIS SECTION ON DELIVERY

A. Signature

x *Jennifer Wohleking*

☐ Agent

☐ Addressee

B. Received by (Printed Name)

Jennifer Wohleking

C. Date of Delivery

5/28/19

D. Is delivery address different from item 1? ☐ Yes
If YES, enter delivery address below: ☒ No

3. Service Type

- ☐ Adult Signature
☐ Adult Signature Restricted Delivery

☒ Certified Mail®

☐ Certified Mail Restricted Delivery

☐ Collect on Delivery

☐ Collect on Delivery Restricted Delivery

Mail

Mail Restricted Delivery

20)

☐ Priority Mail Express®

☐ Registered Mail™

☐ Registered Mail Restricted Delivery

☒ Return Receipt for Merchandise

☐ Signature Confirmation™

☐ Signature Confirmation Restricted Delivery

PS Form 3811, July 2015 PSN 7530-02-000-9053

Domestic Return Receipt

U.S. Postal Service™

CERTIFIED MAIL™ RECEIPT

(Domestic Mail Only; No Insurance Coverage Provided)

For delivery information visit our website at www.usps.com

OFFICIAL USE

Postage \$

Certified Fee

Return Receipt Fee
(Endorsement Required)

Restricted Delivery Fee
(Endorsement Required)

Total Postage & Fees \$

SANTA FE NM
MAY 24 2019
USPO 87504

COG Operating
600 W. Illinois Street
Midland, TX 79701-4882

for Instructions

PLACE STICKER AT TOP OF ENVELOPE TO THE RIGHT
OF THE RETURN ADDRESS. FOLD AT DOTTED LINE.

CERTIFIED MAIL™

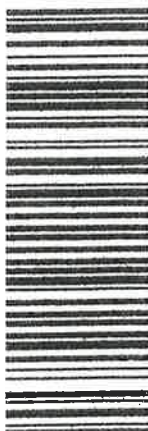

7014 0150 0000 5152 7323

USPS TRACKING#



9590 9403 0913 5223 4436 50

First-Class Mail
Postage & Fees Paid
USPS
Permit No. G-10

United States
Postal Service

* Sender: Please print your name, address, and ZIP+4® in this box*



MONTGOMERY
& ANDREWS
LAW FIRM

P.O. Box 2307
Santa Fe, New Mexico 87504-2307

STS-14884-1962/WPX/Beagle

SENDER: COMPLETE THIS SECTION

- Complete Items 1, 2, and 3.
- Print your name and address on the reverse so that we can return the card to you.
- Attach this card to the back of the mailpiece, or on the front if space permits.

1. Article Addressed to:

McCombs Energy LLC
55 E. Mulberry
Suite 600
San Antonio, TX 78212



9590 9403 0913 5223 4436 50

2. Article Number (Transfer from service label)

7015 1730 0000 9793 8134

COMPLETE THIS SECTION ON DELIVERY

A. Signature

X

☐ Agent

☐ Addressee

B. Received by (Printed Name)

John Morales

C. Date of Delivery

5/28/19

D. Is delivery address different from item 1? ☐ Yes
If YES, enter delivery address below: ☒ No

3. Service Type

- ☐ Adult Signature
- ☐ Adult Signature Restricted Delivery
- ☒ Certified Mail®
- ☐ Certified Mail Restricted Delivery
- ☐ Collect on Delivery
- ☐ Collect on Delivery Restricted Delivery

- ☐ Priority Mail Express®
- ☐ Registered Mail™
- ☐ Registered Mail Restricted Delivery
- ☒ Return Receipt for Merchandise
- ☐ Signature Confirmation™
- ☐ Signature Confirmation Restricted Delivery

PS Form 3811, July 2015 PSN 7530-02-000-9053

Domestic Return Receipt

PLACE STICKER AT TOP OF ENVELOPE TO THE RIGHT
OF THE RETURN ADDRESS. FOLD AT DOTTED LINE.



7015 1730 0000 9793 8134
7015 1730 0000 9793 8134

U.S. Postal Service™
CERTIFIED MAIL® RECEIPT
Domestic Mail Only

For delivery information, visit our website at www.usps.com®.

Certified Mail Fee

\$

Extra Services & Fees (check box, add fee as appropriate)

- ☐ Return Receipt (hardcopy) \$
- ☐ Return Receipt (electronic) \$
- ☐ Certified Mail Restricted Delivery \$
- ☐ Adult Signature Required \$
- ☐ Adult Signature Restricted Delivery \$

Postage

SANTA FE NM

Postmark
Here
JUL 24 2019

USPO 87504

McCombs Energy LLC
55 E. Mulberry
Suite 600
San Antonio, TX 78212

PS Form 3800, April 2015 PSN 7530-02-000-9047

See Reverse for Instructions

USPS TRACKING#



9590 9403 0913 5223 4435 44



First-Class Mail
Postage & Fees Paid
USPS
Permit No. G-10

United States
Postal Service

• Sender: Please print your name, address, and ZIP+4® in this box*



MONTGOMERY
& ANDREWS
LAW FIRM

P.O. Box 2307
Santa Fe, New Mexico 87504-2307

STS-14884/1902-WPX/Beagle

SENDER: COMPLETE THIS SECTION

- Complete Items 1, 2, and 3.
- Print your name and address on the reverse so that we can return the card to you.
- Attach this card to the back of the mailpiece, or on the front if space permits.

1. Article Addressed to:

Mary Nell Brown
3409 Fairlane Avenue
Odessa, TX 79762



9590 9403 0913 5223 4435 44

2. Article Number (Transfer from service label)

7014 0150 0000 5152 7293

COMPLETE THIS SECTION ON DELIVERY

A. Signature

X

☐ Agent☐ Addressee

B. Received by (Printed Name)

C. Date of Delivery

D. Is delivery address different from item 1? ☐ Yes
If YES, enter delivery address below: ☒ No

3. Service Type

- ☐ Adult Signature
- ☐ Adult Signature Restricted Delivery
- ☒ Certified Mail®
- ☐ Certified Mail Restricted Delivery
- ☐ Collect on Delivery
- ☐ Collect on Delivery Restricted Delivery
- ☐ Mail Restricted Delivery

- ☐ Priority Mail Express®
- ☐ Registered Mail™
- ☐ Registered Mail Restricted Delivery
- ☒ Return Receipt for Merchandise
- ☐ Signature Confirmation™
- ☐ Signature Confirmation Restricted Delivery

PS Form 3811, July 2015 PSN 7530-02-000-9053

Domestic Return Receipt

PLACE STICKER AT TOP OF ENVELOPE TO THE RIGHT
OF THE RETURN ADDRESS, FOLD AT DOTTED LINE

CERTIFIED MAIL™

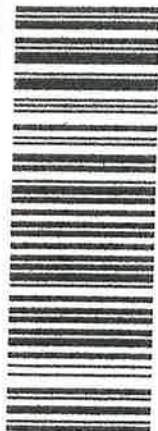

7014 0150 0000 5152 7293
7014 0150 0000 5152 7293

U.S. Postal Service™

CERTIFIED MAIL™ RECEIPT

(Domestic Mail Only; No Insurance Coverage Provided)

For delivery information visit our website at www.usps.com

OFFICIAL USE

Postage \$

Certified Fee

Return Receipt Fee
(Endorsement Required)Restricted Delivery Fee
(Endorsement Required)

Total Postage & Fees \$

SANTA FE NM

MAY 24 2013

USPO 87504

Postmark
Here

Mary Nell Brown
3409 Fairlane Avenue
Odessa, TX 79762

Instructions



MONTGOMERY
& ANDREWS
LAW FIRM

17

W Mexico 87504-2307

CERTIFIED MAIL™



7014 0150 0000 5152 7293



02 1P
0000929124 MAY 24 2019
MAILED FROM ZIP CODE 87501

\$ 006.95⁰

Handwritten:
HAX 253
5-28-19 MLO

Mary Nell Brown
3409 Fairlane Avenue
Odessa, TX 79762

NIXIE 798 DE 1 0006/23/19

RETURN TO SENDER
UNCLAIMED
UNABLE TO FORWARD

UNC

BC: 87504230707 *2268-05838-24-42

79762363 77 5042307

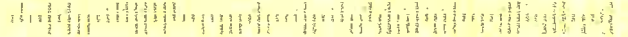

USPS TRACKING#



9590 9403 0913 5223 4435 75

First-Class Mail
Postage & Fees Paid
USPS
Permit No. G-10

United States
Postal Service

• Sender: Please print your name, address, and ZIP+4® in this box*



**MONTGOMERY
& ANDREWS**
LAW FIRM

P.O. Box 2307
Santa Fe, New Mexico 87504-2307

STS-14884-1902-WPX/Beagle

SENDER: COMPLETE THIS SECTION

- Complete items 1, 2, and 3.
- Print your name and address on the reverse so that we can return the card to you.
- Attach this card to the back of the mailpiece, or on the front if space permits.

1. Article Addressed to:

Kingdon R. Hughes
16475 Dallas Parkway, Suite 510
Addison, TX 75001



9590 9403 0913 5223 4435 75

2. Article Number (Transfer from service label)

7015 1730 0000 9808 5257

COMPLETE THIS SECTION ON DELIVERY

A. Signature

X

☐ Agent
☐ Addressee

B. Received by (Printed Name)

C. Date of Delivery

D. Is delivery address different from item 1? ☐ Yes
If YES, enter delivery address below: ☒ No

3. Service Type

- | | |
|--|---|
| <input type="checkbox"/> Adult Signature | <input type="checkbox"/> Priority Mail Express® |
| <input type="checkbox"/> Adult Signature Restricted Delivery | <input type="checkbox"/> Registered Mail™ |
| <input checked="" type="checkbox"/> Certified Mail® | <input type="checkbox"/> Registered Mail Restricted Delivery |
| <input type="checkbox"/> Certified Mail Restricted Delivery | <input checked="" type="checkbox"/> Return Receipt for Merchandise |
| <input type="checkbox"/> Collect on Delivery | <input type="checkbox"/> Signature Confirmation™ |
| <input type="checkbox"/> Collect on Delivery Restricted Delivery | <input type="checkbox"/> Signature Confirmation Restricted Delivery |

PS Form 3811, July 2015 PSN 7530-02-000-9053

Domestic Return Receipt

PLACE STICKER AT TOP OF ENVELOPE TO THE RIGHT
OF THE RETURN ADDRESS. FOLD AT DOTTED LINE.

CERTIFIED MAIL®



7015 1730 0000 9808 5257
7015 1730 0000 9808 5257

**U.S. Postal Service™
CERTIFIED MAIL® RECEIPT**

Domestic Mail Only

For delivery information, visit our website at www.usps.com®

Certified Mail Fee

\$

Extra Services & Fees (check box, add fee as appropriate)

- | | |
|--|----|
| <input type="checkbox"/> Return Receipt (hardcopy) | \$ |
| <input type="checkbox"/> Return Receipt (electronic) | \$ |
| <input type="checkbox"/> Certified Mail Restricted Delivery | \$ |
| <input type="checkbox"/> Adult Signature Required | \$ |
| <input type="checkbox"/> Adult Signature Restricted Delivery | \$ |

Postage

SANTA FE NM
Postmark
Here 2019
USPO 87504

Kingdon R. Hughes
16475 Dallas Parkway, Suite 510
Addison, TX 75001

PS Form 3800, April 2015 PSN 7530-02-000-9047

See Reverse for Instructions

GENERAL MAIL



MONTGOMERY
& ANDREWS
LAW FIRM



7015 1730 0000 9808 5257

17
w Mexico 87504-2307

Kingdon R. Hughes
16475 Dallas Parkway, Suite 510
Addison, T

FWD

MAILED FROM ZIP
0000929124
02 1P



1: 98300901084729

HUGH475* 750 NCC 1 518C2206/21/12
FORWARD TIME EXP RTN TO SEND
: KINGDON R HUGHES FAMILY LIMITED PART
3811 TURTLE CREEK BLVD STE 1080
DALLAS TX 75219-4443

FWD
87504-2307

RETURN TO SENDER

USPS TRACKING#



9590 9403 0913 5223 4435 51

First-Class Mail
Postage & Fees Paid
USPS
Permit No. G-10

United States
Postal Service

* Sender: Please print your name, address, and ZIP+4® in this box*



MONTGOMERY
& ANDREWS
LAW FIRM

P.O. Box 2307
Santa Fe, New Mexico 87504-2307

ST514884-1902-WPX/Beagle

SENDER: COMPLETE THIS SECTION

- Complete items 1, 2, and 3.
- Print your name and address on the reverse so that we can return the card to you.
- Attach this card to the back of the mailpiece, or on the front if space permits.

1 Article Addressed to:

Ann Actkinson
101111 Candlewood Drive
Houston, TX 77042



9590 9403 0913 5223 4435 51

2 Article Number (Transfer from service label)

7014 0150 0000 5152 7286

COMPLETE THIS SECTION ON DELIVERY

A. Signature

X

☐ Agent☐ Addressee

B. Received by (Printed Name)

C. Date of Delivery

D. Is delivery address different from item 1?

☐ Yes

If YES, enter delivery address below:

☒ No

3. Service Type

- ☐ Adult Signature
- ☐ Adult Signature Restricted Delivery
- ☒ Certified Mail®
- ☐ Certified Mail Restricted Delivery
- ☐ Collect on Delivery
- ☐ Collect on Delivery Restricted Delivery
- ☐ Mail Restricted Delivery

- ☐ Priority Mail Express®
- ☐ Registered Mail™
- ☐ Registered Mail Restricted Delivery
- ☒ Return Receipt for Merchandise
- ☐ Signature Confirmation™
- ☐ Signature Confirmation Restricted Delivery

PS Form 3811, July 2015 PSN 7530-02-000-9053

Domestic Return Receipt

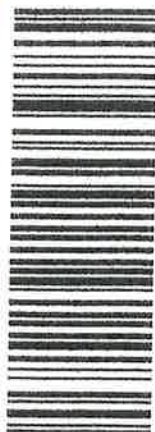

7014 0150 0000 5152 7286
7014 0150 0000 5152 7286

U.S. Postal Service™

CERTIFIED MAIL™ RECEIPT

(Domestic Mail Only; No Insurance Coverage Provided)

For delivery information visit our website at www.usps.com

OFFICIAL USE

Postage \$
Certified Fee
Return Receipt Fee (Endorsement Required)
Restricted Delivery Fee (Endorsement Required)
Total Postage & Fees \$

SANTA FE NM
MAY 24 2019
Postmark Here
USPO 87504

Ann Actkinson
101111 Candlewood Drive
Houston, TX 77042

or Instructions

CARLSBAD
CURRENT-ARGUS

AFFIDAVIT OF PUBLICATION

Ad No.
0001287236

MONTGOMERY & ANDREWS P.A.
PO BOX 2307

SANTA FE NM 87504

I, a legal clerk of the **Carlsbad Current-Argus**,
a newspaper published daily at the City of
Carlsbad, in said county of Eddy, state of New
Mexico and of general paid circulation in said
county; that the same is a duly qualified
newspaper under the laws of the State wherein
legal notices and advertisements may be
published; that the printed notice attached
hereto was published in the regular and entire
edition of said newspaper and not in supplement
thereof on the date as follows, to wit:

05/30/19

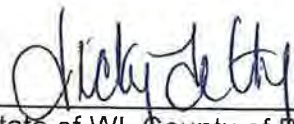

Legal Clerk

Subscribed and sworn before me this
30th of May 2019.

State of WI, County of Brown
NOTARY PUBLIC

9/19/21
My Commission Expires

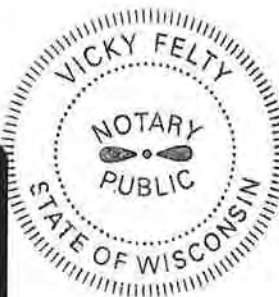
Ad#:0001287236
P O : Case Nos. 20450, 20451
of Affidavits :0.00



NOTICE

To the following entities, individuals, their heirs, personal representatives, trustees, successors or assigns, and any other uncommitted interest owners in the lands described below:

NimTex Energy, LLC; McCombs Energy, LLC; Discovery Exploration; MRC Permian; Marathon Oil; Tumbler; Kingdon R. Hughes; Oak Valley Mineral and Land, LP; Ann Actkinson; Mary Nell Brown; Crownrock Minerals, LP; Featherstone Development; COG Operating; Elizabeth P. Hitson; The County of Eddy; Arroyo Resources, Ltd.; Enerstar Resources O&G, LLC; Alpha Permian Resources, LLC; MO Oil, LLC; Marathon Oil Permian, LLC; DSD Energy Resources, LLC; Heirs of Carolyn Gaye Taylor; Joshua T. Estes, Matthew A. Taylor, John W. Taylor; Florence Chambers; Heirs of Christine Day a/k/a Mary Christine Day; Valda J. Davis, William M. Allen, Charlotte Barnett, William D. Allen; Heirs of Marie E. Dillon; David Larsen Dillon, Liliana Carmen Dillon; Heirs of Lillie Mae Dickey; Charles R. Dickey, Jr.; Norman Francis Fee; William Frederick Veal; Cynthia Linn Glowacki; NM Dept. of Transportation; Otis Farmers Gin Co., Inc., Heirs of Enea Grandi, last known President of Otis Farmers Gin Co., Inc.; Norma Kelly, Charlotte Bingman, Harold Grandi, Enea Grandi, Jr., heir and daughter, Darla Grandi Wallace; BNSF Railway Company, Carlsbad Irrigation District; Skeen Farms & Ranches, LLC; Walter Craft Fertilizer & Chemical Co.; Heirs of Estate of Mary Ann Fischer Ballard; Frank H. Ballard, Alice J. Warren, Dale Ballard, Shirley Talbot, Ray Allen Ballard, Lynn Ballard; Potential heirs of Edward A. Fischer: Steve John Fischer, Terry Sue Fischer, James E. Fischer, Robert Henry Fischer, Brenda Sue Fischer Zentz, Terry Lee Fischer, Cheryl J. Fischer, Thomas R. Fischer; William George Fischer; Vivian Geraldine Burrhus; Loretta Irene F. Sughrue; Kenneth Eugene Fischer; Estate of Rita Carolyn F. Kezar, believed heir: Fred A. Kezar; John Francis Fischer; Ronald David Fischer; Potential heirs of Eddie Lee Fischer: Thomas Lee Fisher, Judy V. Fischer; Carole Fischer; Linda Fischer; David A. Carrick and Pamela K. Chandler; R&R Royalty, Ltd.; Michael Mintz, as Trustee for the Ear, Nose and Throat Associates Pension Plan; Pamela Boissonneault; Patricia McGraw; The estate of B.B. Armstrong, heir of Clara Gayle Helen Armstrong, administered by Bill Armstrong Jr. and Robert G. Armstrong; Heirs of Clara Gayle Helen Armstrong: Len Stokes, Jim Stokes, Brian Stokes, Lauri Stokes, James F. Wagner III, Jack C. Wagner, Randall L. Wagner, Allan K. Richardson II, Dick Armstrong, Jan Armstrong; Successors of heir of Clara Gayle Helen Armstrong: Fort Worth Mineral Company, Lost Creek Royalties, LP; Anadarko, E&P; MRC Permian Company; COG Operating, LLC; Vivian George Fischer; Nellie L. Fee; CRM 2018, LP/Robert Floyd, President

WPX Energy Permian, LLC, has filed an amended application in Case No. 20450 and an application in Case No. 20451, with the New Mexico Oil Conservation Division as follows:

Case No. 20450: Amended Application of of WPX Energy Permian, LLC, for compulsory pooling, Eddy County, New Mexico. Applicant

in the above-styled cause seeks an order pooling all uncommitted interests in the Wolfcamp formation, Purple Sage Wolfcamp Gas Pool (Pool Code 98220), underlying a 640-acre, more or less, standard horizontal spacing unit comprised of the S/2 of Sections 34 and 35, Township 22 South, Range 27 East, NMPM, Eddy County, New Mexico. Applicant seeks to dedicate the above-referenced horizontal spacing unit to the proposed Beagle 35-34-22-27 Fee 401H well to be drilled from a surface hole location in the NW/4 SW/4 (Unit L) of Section 36 to a bottom hole location in the NW/4 SW/4 (Unit L) of Section 34. The completed interval for the proposed well will comply with the setback requirements imposed by the Special Rules for the Purple Sage Wolfcamp Gas Pool. Also to be considered will be the cost of drilling and completing the well, the allocation of the cost thereof, the actual operating costs and charges for supervision, the designation of applicant as operator, and the imposition of 200% charge for risk involved in drilling and completing each well. Said area is located approximately 5 miles southeast of Carlsbad, New Mexico.

Case No. 20451: Application of WPX Energy Permian, LLC, for compulsory pooling, Eddy County, New Mexico. Applicant in the above-styled cause seeks an order pooling all uncommitted interests in the Wolfcamp formation, Purple Sage Wolfcamp Gas Pool (Pool Code 98220), underlying a 640-acre, more or less, standard horizontal spacing unit comprised of the N/2 of Sections 34 and 35, Township 22 South, Range 27 East, NMPM, Eddy County, New Mexico. Applicant seeks to dedicate the above-referenced horizontal spacing unit to the proposed Collie 35-34-22-27 Fee 401H well to be drilled from a surface hole location in the NW/4 SW/4 (Unit L) of Section 36 to a bottom hole location in the SW/4 NW/4 (Unit E) of Section 34. The completed interval for the proposed well will comply with the setback requirements imposed by the Special Rules for the Purple Sage Wolfcamp Gas Pool. Also to be considered will be the cost of drilling and completing the well, the allocation of the cost thereof, the actual operating costs and charges for supervision, the designation of applicant as operator, and the imposition of 200% charge for risk involved in drilling and completing each well. Said area is located approximately 5 miles southeast of Carlsbad, New Mexico.

Hearing on these applications will proceed before a Division Examiner on June 13, 2019, at 8:15 a.m. at the New Mexico Oil Conservation Division, 1220 South St. Francis Drive, Santa Fe, New Mexico. For further information, contact the applicant's attorney, Sharon T. Shaheen, Montgomery & Andrews, P.A., 325 Paseo de Peralta, Santa Fe, New Mexico 87501, (505) 986-2678.

May 30, 2019



First-Class Mail
Postage & Fees Paid
USPS
Permit No. G-10

• Sender: Please print your name, address, and ZIP+4® in this box•



MONTGOMERY
& ANDREWS
LAW FIRM

P.O. Box 2307
Santa Fe, New Mexico 87504-2307

STB-way/colhi (2015)
14884-29-01

SENDER: COMPLETE THIS SECTION

- Complete items 1, 2, and 3. Also complete item 4 if Restricted Delivery is desired.
- Print your name and address on the reverse so that we can return the card to you.
- Attach this card to the back of the mailpiece, or on the front if space permits.

1. Article Addressed to:

Carole Fischer
18038 Bayou Mead Trl
Humble, TX 77346

2. 7014 0150 0000 5152 8986

COMPLETE THIS SECTION ON DELIVERY

A. Signature

X

☐ Agent
☐ Addressee

B. Received by (Printed Name)

C. Date of Delivery

D. Is delivery address different from item 1? ☐ Yes
If YES, enter delivery address below: ☐ No

3. Service Type

☒ Certified Mail® ☐ Priority Mail Express™
☐ Registered ☒ Return Receipt for Merchandise
☐ Insured Mail ☐ Collect on Delivery

4. Restricted Delivery? (Extra Fee) ☐ Yes

PS Form 3811, July 2013

Domestic Return Receipt

PLACE STICKER AT TOP OF ENVELOPE TO THE RIGHT
OF THE RETURN ADDRESS, FOLD AT DOTTED LINE
CERTIFIED MAIL™



7014 0150 0000 5152 8986
7014 0150 0000 5152 8986
7014 0150 0000 5152 8986
7014 0150 0000 5152 8986

U.S. Postal Service™ CERTIFIED MAIL™ RECEIPT (Domestic Mail Only; No Insurance Coverage Provided)

For delivery information visit our website at www.usps.com

OFFICIAL USE

Postage	\$
Certified Fee	
Return Receipt Fee (Endorsement Required)	
Restricted Delivery Fee (Endorsement Required)	

USPO 87504
MAY 24 2019
Postmark Here
SANTA FE NM

Carole Fischer
18038 Bayou Mead Trl
Humble, TX 77346

EXHIBIT

E

USPS TRACKING#



9590 9403 0913 5223 4438 65

 First-Class Mail
 Postage & Fees Paid
 USPS
 Permit No. G-10

 United States
 Postal Service

• Sender: Please print your name, address, and ZIP+4® in this box*

 MONTGOMERY
 & ANDREWS
 LAW FIRM

 P.O. Box 2307
 Santa Fe, New Mexico 87504-2307

 STS-WPX/colm(2015)
 14884-1901

SENDER: COMPLETE THIS SECTION

- Complete items 1, 2, and 3.
- Print your name and address on the reverse so that we can return the card to you.
- Attach this card to the back of the mailpiece, or on the front if space permits.

1. Article Addressed to:

 Linda Fischer
 18038 Bayou Mead Trl
 Humble TX 77346

9590 9403 0913 5223 4438 65

2.

7014 0150 0000 5152 9051

COMPLETE THIS SECTION ON DELIVERY

A. Signature

X

- ☐
- Agent
-
- ☐
- Addressee

B. Received by (Printed Name)

C. Date of Delivery

- D. Is delivery address different from item 1?
- ☐
- Yes
-
- If YES, enter delivery address below:
- ☐
- No

3. Service Type

- ☐
- Adult Signature
-
- ☐
- Adult Signature Restricted Delivery
-
- ☒
- Certified Mail®
-
- ☐
- Certified Mail Restricted Delivery
-
- ☐
- Collect on Delivery
-
- ☐
- Collect on Delivery Restricted Delivery
-
- ☐
- Priority Mail Express®
-
- ☐
- Registered Mail™
-
- ☐
- Registered Mail Restricted Delivery
-
- ☒
- Return Receipt for Merchandise
-
- ☐
- Signature Confirmation™
-
- ☐
- Signature Confirmation Restricted Delivery

 Restricted Delivery
 (over \$500)

PS Form 3811, July 2015 PSN 7530-02-000-9053

Domestic Return Receipt

 PLACE STICKER AT TOP OF ENVELOPE TO THE RIGHT
 OF THE RETURN ADDRESS. FOLD AT DOTTED LINE

CERTIFIED MAIL™

 7014 0150 0000 5152 9051
 7014 0150 0000 5152 9051

U.S. Postal Service™

CERTIFIED MAIL™ RECEIPT

(Domestic Mail Only; No Insurance Coverage Provided)

For delivery information visit our website at www.usps.com®

OFFICIAL USE

Postage	\$
Certified Fee	
Return Receipt Fee (Endorsement Required)	
Restricted Delivery Fee (Endorsement Required)	
TOTAL	\$

 USPS 87504
 Postmark
 MAY 24 2019
 SANTA FE NM

 Linda Fischer
 18038 Bayou Mead Trl
 Humble TX 77346

Instructions

USPS TRACKING#



9590 9403 0913 5223 4437 97

First-Class Mail
Postage & Fees Paid
USPS
Permit No. G-10

United States
Postal Service

* Sender: Please print your name, address, and ZIP+4® in this box*



MONTGOMERY
& ANDREWS
LAW FIRM

P.O. Box 2307
Santa Fe, New Mexico 87504-2307

STWAF/collec
QW451
14884-1901

SENDER: COMPLETE THIS SECTION

- Complete items 1, 2, and 3.
- Print your name and address on the reverse so that we can return the card to you.
- Attach this card to the back of the mailpiece, or on the front if space permits.

1. Article Addressed to:

Judy V. Fischer, potential heir of
Eddie Lee Fischer
1905 Michigan Ave
Panama City, FL 32405



9590 9403 0913 5223 4437 97

2. Article Number (Transfer from service label)

7014 0150 0000 5152 7026

PS Form 3811, July 2015 PSN 7530-02-000-9053

COMPLETE THIS SECTION ON DELIVERY

A. Signature

[Signature]

☒ Agent

☐ Addressee

B. Received by (Printed Name)

C. Date of Delivery

5/18/19

D. Is delivery address different from item 1? ☐ Yes ☒ No
If YES, enter delivery address below:

3. Service Type

☐ Adult Signature

☐ Adult Signature Restricted Delivery

☒ Certified Mail®

☐ Certified Mail Restricted Delivery

☐ Collect on Delivery

☐ Collect on Delivery Restricted Delivery

☐ Collect on Delivery Restricted Delivery

☐ Priority Mail Express®

☐ Registered Mail™

☐ Registered Mail Restricted Delivery

☒ Return Receipt for Merchandise

☐ Signature Confirmation™

☐ Signature Confirmation Restricted Delivery

Domestic Return Receipt

PLACE STICKER AT TOP OF ENVELOPE TO THE RIGHT OF THE RETURN ADDRESS. FOLD AT DOTTED LINE.

CERTIFIED MAIL™



7014 0150 0000 5152 7026
7014 0150 0000 5152 7026

**U.S. Postal Service™
CERTIFIED MAIL™ RECEIPT**

(Domestic Mail Only; No Insurance Coverage Provided)

For delivery information visit our website at www.usps.com

Postage \$

Certified Fee

Return Receipt Fee
(Endorsement Required)

Restricted Delivery Fee
(Endorsement Required)

To:

Sen
Sfr
or F
City

Judy V. Fischer, potential heir of
Eddie Lee Fischer
1905 Michigan Ave
Panama City, FL 32405

SANTA FE NM

MAY 2019

USPO 87504

Instructions

USPS TRACKING#



7590 9403 0913 5223 4437 80

First-Class Mail
Postage & Fees Paid
USPS
Permit No. G-10

United States
Postal Service

* Sender: Please print your name, address, and ZIP+4® in this box*



MONTGOMERY
& ANDREWS
LAW FIRM

P.O. Box 2307
Santa Fe, New Mexico 87504-2307

STB-WAY/Collier (2045)
14889-1901

SENDER: COMPLETE THIS SECTION

- Complete items 1, 2, and 3.
- Print your name and address on the reverse so that we can return the card to you.
- Attach this card to the back of the mailpiece, or on the front if space permits.

David A. Carrick &
Pamela K. Chandler
1929 Oak Ave
Boulder, CO 80304



9590 9403 0913 5223 4437 80

2. Article Number (Transfer from service label)

7014 0150 0000 5152 7033

PS Form 3811, July 2015 PSN 7530-02-000-9053

COMPLETE THIS SECTION OF DELIVERY

A. Signature

X

☐ Agent

☒ Addressee

B. Received by (Printed Name)

C. Date of Delivery

D. Is delivery address different from item 1? ☐ Yes
If YES, enter delivery address below: ☒ No

3. Service Type

- ☐ Adult Signature
- ☐ Adult Signature Restricted Delivery
- ☒ Certified Mail®
- ☐ Certified Mail Restricted Delivery
- ☐ Collect on Delivery
- ☐ Collect on Delivery Restricted Delivery
- ☐ Insured Mail
- ☐ Mail Restricted Delivery

- ☐ Priority Mail Express®
- ☐ Registered Mail™
- ☐ Registered Mail Restricted Delivery
- ☒ Return Receipt for Merchandise
- ☐ Signature Confirmation™
- ☐ Signature Confirmation Restricted Delivery

Domestic Return Receipt

U.S. Postal Service™
CERTIFIED MAIL™ RECEIPT

(Domestic Mail Only; No Insurance Coverage Provided)

For delivery information visit our website at www.usps.com

Postage \$

Certified Fee

Return Receipt Fee
(Endorsement Required)

Restricted Delivery Fee
(Endorsement Required)

Total Postage & Fees \$

David A. Carrick &
Pamela K. Chandler
1929 Oak Ave
Boulder, CO 80304

SANTA FE NM

MAY 24 2009

USPO 87504

For Instructions

PLACE STICKER AT TOP OF ENVELOPE TO THE RIGHT
OF THE RETURN ADDRESS. FOLD AT DOTTED LINE

CERTIFIED MAIL™



7014 0150 0000 5152 7033
7014 0150 0000 5152 7033

• Sender: Please print your name, address, and ZIP+4® in this box•



MONTGOMERY
& ANDREWS
LAW FIRM

P.O. Box 2307
Santa Fe, New Mexico 87504-2307

STS-WAY/1000 (20451)
1484-1901

SENDER: COMPLETE THIS SECTION

- Complete items 1, 2, and 3. Also complete item 4 if Restricted Delivery is desired.
- Print your name and address on the reverse so that we can return the card to you.
- Attach this card to the back of the mailpiece, or on the front if space permits.

1. Article Addressed to:

R&R Royalty, Ltd
500 N. Shoreline, Ste. 322
Corpus Christi, TX 78401

COMPLETE THIS SECTION ON DELIVERY

A. Signature

X

[Signature] ☐ Agent ☐ Addressee

B. Received by (Printed Name)

[Signature] ☐ C. Date of Delivery

D. Is delivery address different from item 1? ☐ Yes
If YES, enter delivery address below: ☐ No

5/28/19

3. Service Type

- ☒ Certified Mail® ☐ Priority Mail Express™
☐ Registered ☒ Return Receipt for Merchandise
☐ Insured Mail ☐ Collect on Delivery

4. Restricted Delivery? (Extra Fee) ☐ Yes

7014 0150 0000 5152 9006

PS Form 3811, July 2013

Domestic Return Receipt

PLACE STICKER AT TOP OF ENVELOPE TO THE RIGHT
OF THE RETURN ADDRESS, FOLD AT DOTTED LINE
CERTIFIED MAIL™



7014 0150 0000 5152 9006
2014 0150 0000 5152 9006

U.S. Postal Service™
CERTIFIED MAIL™ RECEIPT

(Domestic Mail Only; No Insurance Coverage Provided)

For delivery information visit our website at www.usps.com.

Postage	\$
Certified Fee	
Return Receipt Fee (Endorsement Required)	
Restricted Delivery Fee (Endorsement Required)	

SANTA FE NM
MAY 24 2019
USPS
87504

R&R Royalty, Ltd
500 N. Shoreline, Ste. 322
Corpus Christi, TX 78401

See Reverse for Instructions

USPS TRACKING#



9590 9403 0913 5223 4438 58

First-Class Mail
Postage & Fees Paid
USPS
Permit No. G-10

United States
Postal Service

• Sender: Please print your name, address, and ZIP+4® in this box•



MONTGOMERY
& ANDREWS
LAW FIRM

P.O. Box 2307
Santa Fe, New Mexico 87504-2307

ST5-WAY/6000 (2045)
1488414-01

SENDER: COMPLETE THIS SECTION

- Complete Items 1, 2, and 3.
- Print your name and address on the reverse so that we can return the card to you.
- Attach this card to the back of the mailpiece, or on the front if space permits.

1.

Michael Mintz, as Trustee for the Ear,
Nose and Throat Associates Pension
Plan
3344 Ocean Dr
Corpus Christi, TX 78411



9590 9403 0913 5223 4438 58

7014 0150 0000 5152 9068

PS Form 3811, July 2015 PSN 7530-02-000-9053

COMPLETE THIS SECTION ON DELIVERY

A. Signature

X/B

- ☐ Agent
☐ Addressee

B. Received by (Printed Name)

LEOB

C. Date of Delivery

5/28/19

- D. Is delivery address different from Item 1? ☐ Yes
If YES, enter delivery address below: ☐ No

3. Service Type

- ☐ Adult Signature
☐ Adult Signature Restricted Delivery
☒ Certified Mail®
☐ Certified Mail Restricted Delivery
☐ Collect on Delivery
☐ Collect on Delivery Restricted Delivery
☐ Insured Mail
☐ Insured Mail Restricted Delivery (over \$500)
- ☐ Priority Mail Express®
☐ Registered Mail™
☐ Registered Mail Restricted Delivery
☒ Return Receipt for Merchandise
☐ Signature Confirmation™
☐ Signature Confirmation Restricted Delivery

Domestic Return Receipt

PLACE STICKER AT TOP OF ENVELOPE TO THE RIGHT
OF THE RETURN ADDRESS, FOLD AT DOTTED LINE

CERTIFIED MAIL™



7014 0150 0000 5152 9068
7014 0150 0000 5152 9068

U.S. Postal Service™
CERTIFIED MAIL™ RECEIPT

(Domestic Mail Only; No Insurance Coverage Provided)

For delivery information visit our website at www.usps.com

Postage	\$
Certified Fee	
Return Receipt Fee (Endorsement Required)	
Restricted Delivery Fee (Endorsement Required)	

Postmark
Here

Michael Mintz, as Trustee for the Ear,
Nose and Throat Associates Pension
Plan
3344 Ocean Dr
Corpus Christi, TX 78411

PS Form 3800, August 2006

See Reverse for Instructions

USPS TRACKING#



9590 9403 0913 5223 4437 73

 First-Class Mail
 Postage & Fees Paid
 USPS
 Permit No. G-10

 United States
 Postal Service

• Sender: Please print your name, address, and ZIP+4® in this box®

 MONTGOMERY
 & ANDREWS
 LAW FIRM

 P.O. Box 2307
 Santa Fe, New Mexico 87504-2307

 STSWAY/callie (20451)
 14884-1901

SENDER: COMPLETE THIS SECTION

- Complete items 1, 2, and 3.
- Print your name and address on the reverse so that we can return the card to you.
- Attach this card to the back of the mailpiece, or on the front if space permits.

 1. Article Addressed to:
 Pamela Boissonneault
 729 Thomas Dr
 Sun Prairie, WI 53590

9590 9403 0913 5223 4437 73

 2. Article Number (Transfer from carrier label)
 7014 0150 0000 5152 7040

COMPLETE THIS SECTION ON DELIVERY

A. Signature

☐ Agent☒ Addressee

B. Received by (Printed Name)

ROBERT A. BOISSONNEAULT

C. Date of Delivery

D. Is delivery address different from item 1?

If YES, enter delivery address below:

☐ Yes☒ No

3. Service Type

- ☐ Adult Signature
- ☐ Adult Signature Restricted Delivery
- ☒ Certified Mail®
- ☐ Certified Mail Restricted Delivery
- ☐ Collect on Delivery
- ☐ Collect on Delivery Restricted Delivery

- ☐ Priority Mail Express®
- ☐ Registered Mail™
- ☐ Registered Mail Restricted Delivery
- ☐ Return Receipt for Merchandise
- ☐ Signature Confirmation™
- ☐ Signature Confirmation Restricted Delivery

Restricted Delivery

(over \$500)

PS Form 3811, July 2015 PSN 7530-02-000-9053

Domestic Return Receipt

 PLACE STICKER AT TOP OF ENVELOPE TO THE RIGHT
 OF THE RETURN ADDRESS, FOLD AT DOTTED LINE
CERTIFIED MAIL™

 7014 0150 0000 5152 7040
 7014 0150 0000 5152 7040

U.S. Postal Service™

CERTIFIED MAIL™ RECEIPT

(Domestic Mail Only; No Insurance Coverage Provided)

For delivery information visit our website at www.usps.com

Postage \$

Certified Fee

Return Receipt Fee
(Endorsement Required)Restricted Delivery Fee
(Endorsement Required)

Total

Sent To

Street,
or PO

City, S

 Pamela Boissonneault
 729 Thomas Dr
 Sun Prairie, WI 53590

SANTA FE NM

MAY 24 2019

USPO 87504

PS Form 3800, AUGUST 2008

See back for instructions



First-Class Mail
Postage & Fees Paid
USPS
Permit No. G-10

- Sender: Please print your name, address, and ZIP+4® in this box•



MONTGOMERY
& ANDREWS
LAW FIRM

P.O. Box 2307
Santa Fe, New Mexico 87504-2307

STB-WAY/Colie (20451)
14884-1901

SENDER: COMPLETE THIS SECTION

- Complete items 1, 2, and 3. Also complete item 4 if Restricted Delivery is desired.
- Print your name and address on the reverse so that we can return the card to you.
- Attach this card to the back of the mailpiece, or on the front if space permits.

1. Article Addressed to:

Patricia McGraw
PO Box 254
Emigrant, MT 59027

2. Article
(Trace)

7014 0150 0000 5152 8993

PS Form 3811, July 2013

Domestic Return Receipt

COMPLETE THIS SECTION ON DELIVERY

A. Signature

X

Patricia McGraw

☐ Agent

☐ Addressee

B. Received by (Printed Name)

C. Date of Delivery

D. Is delivery address different from item 1? ☐ Yes
If YES, enter delivery address below: ☐ No

3. Service Type

☒ Certified Mail®

☐ Priority Mail Express™

☐ Registered

☒ Return Receipt for Merchandise

☐ Insured Mail

☐ Collect on Delivery

4. Restricted Delivery? (Extra Fee)

☐ Yes

PLACE STICKER AT TOP OF ENVELOPE TO THE RIGHT
OF THE RETURN ADDRESS, FOLD AT DOTTED LINE

CERTIFIED MAIL™

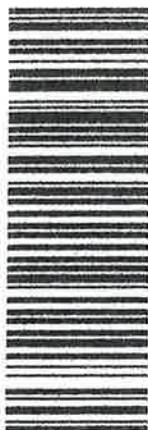

7014 0150 0000 5152 8993

U.S. Postal Service™

CERTIFIED MAIL™ RECEIPT

(Domestic Mail Only; No Insurance Coverage Provided)

For delivery information visit our website at www.usps.com

Postage \$

Certified Fee

Return Receipt Fee
(Endorsement Required)

Restricted Delivery Fee
(Endorsement Required)

USPO 87504

MAY 24 2019

SANTA FE NM

Patricia McGraw
PO Box 254
Emigrant, MT 59027

USPS TRACKING#



9590 9403 0913 5223 4438 41



First-Class Mail
Postage & Fees Paid
USPS
Permit No. G-10

United States
Postal Service

• Sender: Please print your name, address, and ZIP+4® in this box•



MONTGOMERY
& ANDREWS
LAW FIRM

P.O. Box 2307
Santa Fe, New Mexico 87504-2307

STS-WAY/ALBEE/2045(D)
14884-1901

SENDER: COMPLETE THIS SECTION

- Complete items 1, 2, and 3.
- Print your name and address on the reverse so that we can return the card to you.
- Attach this card to the back of the mailpiece, or on the front if space permits.

1. Article Addressed to:

Estate of B.B. Armstrong, heir of Clara
Gayle Helen Armstrong
Robert Armstrong:
2608 N. Washington Ave
Roswell NM 88201



9590 9403 0913 5223 4438 41

2. Article Number (Transfer from sender label)

7014 0150 0000 5153 2501

PS Form 3811, July 2015 PSN 7530-02-000-9053

COMPLETE THIS SECTION ON DELIVERY

A. Signature

[Signature]

☐ Agent

☐ Addressee

B. Received by (Printed Name)

C. Date of Delivery

5-22-19

D. Is delivery address different from item 1? ☐ Yes ☒ No
If YES, enter delivery address below:

3. Service Type

- ☐ Adult Signature
- ☐ Adult Signature Restricted Delivery
- ☒ Certified Mail®
- ☐ Certified Mail Restricted Delivery
- ☐ Collect on Delivery

- ☐ Priority Mail Express®
- ☐ Registered Mail™
- ☐ Registered Mail Restricted Delivery
- ☒ Return Receipt for Merchandise
- ☐ Signature Confirmation™
- ☐ Signature Confirmation Restricted Delivery

Delivery Restricted Delivery (over \$500)

Domestic Return Receipt

U.S. Postal Service™
CERTIFIED MAIL™ RECEIPT

(Domestic Mail Only; No Insurance Coverage Provided)

For delivery information visit our website at www.usps.com.

Postage \$

Certified Fee

Return Receipt Fee (Endorsement Required)

Restricted Delivery Fee (Endorsement Required)

Total Postage & Fees \$

Estate of B.B. Armstrong, heir of Clara
Gayle Helen Armstrong
Robert Armstrong:
2608 N. Washington Ave
Roswell NM 88201

PS Form 3800, August 2005

See Reverse for Instructions

PLACE STICKER AT TOP OF ENVELOPE TO THE RIGHT OF THE RETURN ADDRESS; FOLD AT DOTTED LINE

CERTIFIED MAIL™



7014 0150 0000 5153 2501
7014 0150 0000 5153 2501

USPS 87504
MAY 24 2019
SANTA FE NM

USPS TRACKING#



9590 9403 0913 5223 4437 59

First-Class Mail
Postage & Fees Paid
USPS
Permit No. G-10

United States
Postal Service

• Sender: Please print your name, address, and ZIP+4® in this box•



MONTGOMERY
& ANDREWS
LAW FIRM

P.O. Box 2307
Santa Fe, New Mexico 87504-2307

STS WAX-Collie (20451)
14884-1901

SENDER: COMPLETE THIS SECTION

- Complete items 1, 2, and 3.
- Print your name and address on the reverse so that we can return the card to you.
- Attach this card to the back of the mailpiece, or on the front if space permits.

1. Article Addressed to:

Len Stokes, heir of Clara Gayle
Helen Armstrong
103 Coggins Ct
Alto, NM 88312



9590 9403 0913 5223 4437 59

2. Article Number (Transfer from sending label)

7014 0150 0000 5152 7057

COMPLETE THIS SECTION ON DELIVERY

A. Signature

X

- ☐ Agent
☐ Addressee

B. Received by (Printed Name)

Len Stokes

C. Date of Delivery

- D. Is delivery address different from item 1? ☐ Yes
If YES, enter delivery address below: ☐ No



3. Service Type

- ☐ Adult Signature
☐ Adult Signature Restricted Delivery
☒ Certified Mail®
☐ Certified Mail Restricted Delivery
☐ Collect on Delivery
☐ Collect on Delivery Restricted Delivery

- ☐ Priority Mail Express®
☐ Registered Mail™
☐ Registered Mail Restricted Delivery
☒ Return Receipt for Merchandise
☐ Signature Confirmation™
☐ Signature Confirmation Restricted Delivery

Restricted Delivery

PS Form 3811, July 2015 PSN 7530-02-000-9053

Domestic Return Receipt



7014 0150 0000 5152 7057
7014 0150 0000 5152 7057

U.S. Postal Service™
CERTIFIED MAIL™ RECEIPT
(Domestic Mail Only; No Insurance Coverage Provided)

For delivery information visit our website at www.usps.com

OFFICIAL USE

Postage	\$
Certified Fee	
Return Receipt Fee (Endorsement Required)	
Restricted Delivery Fee (Endorsement Required)	

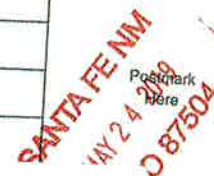

Len Stokes, heir of Clara Gayle
Helen Armstrong
103 Coggins Ct
Alto, NM 88312

PS Form 3800, August 2006

See Reverse for Instructions



First-Class Mail
Postage & Fees Paid
USPS
Permit No. G-10

• Sender: Please print your name, address, and ZIP+4® in this box•



MONTGOMERY
& ANDREWS
LAW FIRM

P.O. Box 2307
Santa Fe, New Mexico 87504-2307

STS-Wax/collie (20456)
14884-1901

SENDER: COMPLETE THIS SECTION

- Complete items 1, 2, and 3. Also complete item 4 if Restricted Delivery is desired.
- Print your name and address on the reverse so that we can return the card to you.
- Attach this card to the back of the mailpiece, or on the front if space permits.

1. Article Addressed to:

Jim Stokes, heir of Clara Gayle
Helen Armstrong
2732 Albany Dr
McKinney, TX 75070

2. Ar
(Tr)

7014 0150 0000 5152 9013

PS Form 3811, July 2013

Domestic Return Receipt

COMPLETE THIS SECTION ON DELIVERY

A. Signature

X

☐ Agent
☐ Addressee

B. Received by (Printed Name)

C. Date of Delivery

5/28

D. Is delivery address different from item 1? ☐ Yes
If YES, enter delivery address below: ☐ No

3. Service Type

☒ Certified Mail® ☐ Priority Mail Express™
☐ Registered ☐ Return Receipt for Merchandise
☐ Insured Mail ☐ Collect on Delivery

4. Restricted Delivery? (Extra Fee) ☐ Yes

**U.S. Postal Service™
CERTIFIED MAIL™ RECEIPT**

(Domestic Mail Only; No Insurance Coverage Provided)

For delivery information visit our website at www.usps.com

Postage \$

Certified Fee

Return Receipt Fee
(Endorsement Required)

Restricted Delivery Fee
(Endorsement Required)

SANTA FE NM
MAY 24 2019
USPO 87504

Jim Stokes, heir of Clara Gayle
Helen Armstrong
2732 Albany Dr
McKinney, TX 75070

PS Form 3800, August 2005

See Reverse for Instructions

PLACE STICKER AT TOP OF ENVELOPE TO THE RIGHT
OF THE RETURN ADDRESS. FOLD AT DOTTED LINE.

CERTIFIED MAIL™



7014 0150 0000 5152 9013

USPS TRACKING#



9590 9403 0913 5223 4438 27

First-Class Mail
Postage & Fees Paid
USPS
Permit No. G-10

United States
Postal Service

• Sender: Please print your name, address, and ZIP+4® in this box•



MONTGOMERY
& ANDREWS
LAW FIRM

P.O. Box 2307
Santa Fe, New Mexico 87504-2307

575-WAY/Collier (20451)
14884-1901

SENDER: COMPLETE THIS SECTION

- Complete Items 1, 2, and 3.
- Print your name and address on the reverse so that we can return the card to you.
- Attach this card to the back of the mailpiece, or on the front if space permits.

1 Article Addressed to: 00201

Brian Stokes, heir of Clara Gayle
Helen Armstrong
11 Berrendo Meadows Cir
Roswell, NM 88201



9590 9403 0913 5223 4438 27

2. Article No. 7014 0150 0000 5152 6975

COMPLETE THIS SECTION ON DELIVERY

A. Signature

X

☐ Agent
☐ Addressee

B. Received by (Printed Name)

C. Date of Delivery

5-28-19

D. Is delivery address different from item 1? ☐ Yes
If YES, enter delivery address below: ☐ No

3. Service Type

- ☐ Adult Signature
☐ Adult Signature Restricted Delivery
☒ Certified Mail®
☐ Certified Mail Restricted Delivery
☐ Collect on Delivery

- ☐ Priority Mail Express®
☐ Registered Mail™
☐ Registered Mail Restricted Delivery
☒ Return Receipt for Merchandise
☐ Signature Confirmation™
☐ Signature Confirmation Restricted Delivery

Delivery Restricted Delivery

(over \$500)

PS Form 3811, July 2015 PSN 7530-02-000-9053

Domestic Return Receipt



7014 0150 0000 5152 6975
7014 0150 0000 5152 6975

U.S. Postal Service™
CERTIFIED MAIL™ RECEIPT

(Domestic Mail Only; No Insurance Coverage Provided)

For delivery information visit our website at www.usps.com

Postage	\$
Certified Fee	
Return Receipt Fee (Endorsement Required)	
Restricted Delivery Fee (Endorsement Required)	
Total Postage & Fees	\$

USPO 87504
JUN 4 2019
SANTA FE NM

Brian Stokes, heir of Clara Gayle
Helen Armstrong
11 Berrendo Meadows Cir
Roswell, NM 88201

PS Form 3800 August 2006

See Reverse for Instructions

USPS TRACKING#

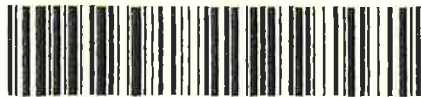

9590 9403 0913 5223 4439 19

First-Class Mail
Postage & Fees Paid
USPS
Permit No. G-10

United States
Postal Service

• Sender: Please print your name, address, and ZIP+4® in this box•



MONTGOMERY
& ANDREWS
LAW FIRM

P.O. Box 2307
Santa Fe, New Mexico 87504-2307

STS-WPX/caller (20/51)
14884-1901

SENDER: COMPLETE THIS SECTION

- Complete items 1, 2, and 3.
- Print your name and address on the reverse so that we can return the card to you.
- Attach this card to the back of the mailpiece, or on the front if space permits.

1 Article Addressed to:

Fort Worth Mineral Company,
Successor of heir of Clara Gayle Helen
Armstrong
500 Main St #900
Fort Worth, TX 76102



9590 9403 0913 5223 4439 19

2 Article Number (Transfer from service label)

7014 0150 0000 5152 9020

PS Form 3811, July 2015 PSN 7530-02-000-9053

COMPLETE THIS SECTION ON DELIVERY

A. Signature

X

☐ Agent☐ Addressee

B. Received by (Printed Name)

C. Date of Delivery

D. Is delivery address different from item 1? ☐ YesIf YES, enter delivery address below: ☐ No

3. Service Type

- ☐ Adult Signature
- ☐ Adult Signature Restricted Delivery
- ☒ Certified Mail®
- ☐ Certified Mail Restricted Delivery
- ☐ Collect on Delivery
- ☐ Collect on Delivery Restricted Delivery
- ☐ Registered Mail
- ☐ Registered Mail Restricted Delivery

- ☐ Priority Mail Express®
- ☐ Registered Mail™
- ☐ Registered Mail Restricted Delivery
- ☒ Return Receipt for Merchandise
- ☐ Signature Confirmation™
- ☐ Signature Confirmation Restricted Delivery

4 Restricted Delivery

Domestic Return Receipt

PLACE STICKER AT TOP OF ENVELOPE TO THE RIGHT
OF THE RETURN ADDRESS, FOLD AT DOTTED LINE



7014 0150 0000 5152 9020
7014 0150 0000 5152 9020
7014 0150 0000 5152 9020

U.S. Postal Service™
CERTIFIED MAIL™ RECEIPT

(Domestic Mail Only; No Insurance Coverage Provided)

For delivery information visit our website at www.usps.com

Postage \$

Certified Fee

Return Receipt Fee
(Endorsement Required)Restricted Delivery Fee
(Endorsement Required)

To

Fort Worth Mineral Company,
Successor of heir of Clara Gayle Helen
Armstrong
500 Main St #900
Fort Worth, TX 76102

PS Form 3800, August 2005

See Reverse for Instructions

USPO 87504

Postmark
Here

:019

SANTA FE NM

USPS TRACKING#



9590 9403 0913 5223 4438 34

First-Class Mail
Postage & Fees Paid
USPS
Permit No. G-10

United States
Postal Service

• Sender: Please print your name, address, and ZIP+4® in this box*



MONTGOMERY
& ANDREWS
LAW FIRM

P.O. Box 2307
Santa Fe, New Mexico 87504-2307

STS-WAY/Colli (20451)
14884-1901

SENDER: COMPLETE THIS SECTION

- Complete items 1, 2, and 3.
- Print your name and address on the reverse so that we can return the card to you.
- Attach this card to the back of the mailpiece, or on the front if space permits.

1. Article Addressed to:

James F. Wagner III, heir of Clara
Gayle Helen Armstrong
10608 Rancho Viejo Way
Crowley, TX 76036



9590 9403 0913 5223 4438 34

2. Article Number (Transfer from service label)

7014 0150 0000 5152 6982

COMPLETE THIS SECTION ON DELIVERY

A. Signature

X *[Signature]*

☐ Agent

☐ Addressee

B. Received by (Printed Name)

JAMES WAGNER

C. Date of Delivery

5-29-19

D. Is delivery address different from item 1? ☐ Yes
If YES, enter delivery address below: ☐ No

3. Service Type

- ☐ Adult Signature
- ☐ Adult Signature Restricted Delivery
- ☒ Certified Mail®
- ☐ Certified Mail Restricted Delivery
- ☐ Collect on Delivery
- ☐ Collect on Delivery Restricted Delivery

- ☐ Priority Mail Express®
- ☐ Registered Mail™
- ☐ Registered Mail Restricted Delivery
- ☒ Return Receipt for Merchandise
- ☐ Signature Confirmation™
- ☐ Signature Confirmation Restricted Delivery

(over \$500) Restricted Delivery

PS Form 3811, July 2015 PSN 7530-02-000-9053

Domestic Return Receipt

U.S. Postal Service

CERTIFIED MAIL™ RECEIPT

(Domestic Mail Only; No Insurance Coverage Provided)

For delivery information visit our website at www.usps.com

Postage \$

Certified Fee

Return Receipt Fee
(Endorsement Required)

Restricted Delivery Fee
(Endorsement Required)

James F. Wagner III, heir of Clara
Gayle Helen Armstrong
10608 Rancho Viejo Way
Crowley, TX 76036

PS Form 3800, August 2008

See Reverse for Instructions

PLACE STICKER AT TOP OF ENVELOPE TO THE RIGHT
OF THE RETURN ADDRESS, FOLD A DOTTED LINE

CERTIFIED MAIL™

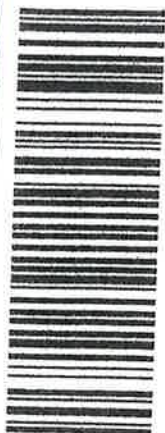

7014 0150 0000 5152 6982
7014 0150 0000 5152 6982

SANTA FE NM
MAY 24 2019
USPO 87504

USPS TRACKING#



9590 9403 0913 5223 4437 42

First-Class Mail
Postage & Fees Paid
USPS
Permit No. G-10

United States
Postal Service

• Sender: Please print your name, address, and ZIP+4® in this box*



MONTGOMERY
& ANDREWS
LAW FIRM

P.O. Box 2307
Santa Fe, New Mexico 87504-2307

STS-WPA/coline (20451)

14884-19-01

SENDER: COMPLETE THIS SECTION

- Complete items 1, 2, and 3.
- Print your name and address on the reverse so that we can return the card to you.
- Attach this card to the back of the mailpiece, or on the front if space permits.

1. Article Addressed to:

Jack C. Wagner, heir of Clara Gayle
Helen Armstrong
5529 Portland Ave South
Minneapolis, MN 55417



9590 9403 0913 5223 4437 42

2. Article Number (Transfer from mailpiece label)

7014 0150 0000 5152 7071

COMPLETE THIS SECTION ON DELIVERY

A. Signature

X *Jack C. Wagner*

☐ Agent

☐ Addressee

B. Received by (Printed Name)

Jack C. Wagner

C. Date of Delivery

D. Is delivery address different from item 1?
If YES, enter delivery address below:

☐ Yes

☐ No

JUN 14 2019

3. Service Type

☐ Adult Signature

☐ Adult Signature Restricted Delivery

☒ Certified Mail®

☐ Certified Mail Restricted Delivery

☐ Collect on Delivery

☐ Collect on Delivery Restricted Delivery

☐ Mail

☐ Mail Restricted Delivery

☐ (over \$500)

☐ Priority Mail Express®

☐ Registered Mail™

☐ Registered Mail Restricted

☐ Delivery

☒ Return Receipt for

☐ Merchandise

☐ Signature Confirmation™

☐ Signature Confirmation

☐ Restricted Delivery

PS Form 3811, July 2015 PSN 7530-02-000-9053

Domestic Return Receipt



7014 0150 0000 5152 7071
7014 0150 0000 5152 7071

U.S. Postal Service™
CERTIFIED MAIL™ RECEIPT
(Domestic Mail Only; No Insurance Coverage Provided)

For delivery information visit our website at www.usps.com

Postage \$

Certified Fee

Return Receipt Fee
(Endorsement Required)

Restricted Delivery Fee
(Endorsement Required)

d

SANTA FE NM
MAY 2 2019
USPO 87504

Jack C. Wagner, heir of Clara Gayle
Helen Armstrong
5529 Portland Ave South
Minneapolis, MN 55417

USPS TRACKING#



9590 9403 0913 5223 4439 02

First-Class Mail
Postage & Fees Paid
USPS
Permit No. G-10

United States
Postal Service

* Sender: Please print your name, address, and ZIP+4® in this box*



MONTGOMERY
& ANDREWS
LAW FIRM

P.O. Box 2307
Santa Fe, New Mexico 87504-2307

STS. WAY/COLE (2015)
14884-1901

SENDER: COMPLETE THIS SECTION

- Complete Items 1, 2, and 3.
- Print your name and address on the reverse so that we can return the card to you.
- Attach this card to the back of the mailpiece, or on the front if space permits.

1. Article Addressed to:

Randall L. Wagner, heir of Clara
Gayle Helen Armstrong
~~1103 Kachina Dr~~ c/o 3106 N.
Roswell, NM 88201 GARDEN



9590 9403 0913 5223 4439 02

2. Article Number (Transfer from service label)

7014 0150 0000 5152 9037

PS Form 3811, July 2015 PSN 7530-02-000-9053

COMPLETE THIS SECTION ON DELIVERY

A. Signature

X *Morene Wagner*

☒ Agent

☐ Addressee

B. Received by (Printed Name)

Morene Wagner

C. Date of Delivery

D. Is delivery address different from Item 1?
If YES, enter delivery address below:

☐ Yes

☐ No

3. Service Type

- ☐ Adult Signature
☐ Adult Signature Restricted Delivery
☒ Certified Mail®
☐ Certified Mail Restricted Delivery
☐ Collect on Delivery
☐ Collect on Delivery Restricted Delivery
☐ Mail Restricted Delivery
- ☐ Priority Mail Express®
☐ Registered Mail™
☐ Registered Mail Restricted Delivery
☒ Return Receipt for Merchandise
☐ Signature Confirmation™
☐ Signature Confirmation Restricted Delivery

Domestic Return Receipt

U.S. Postal ServiceTM
CERTIFIED MAILTM RECEIPT

(Domestic Mail Only; No Insurance Coverage Provided)

For delivery information visit our website at www.usps.com

Postage \$

Certified Fee

Return Receipt Fee
(Endorsement Required)

Restricted Delivery Fee
(Endorsement Required)

Total Postage & Fees \$

Postmark

SANTA FE NM
MAY 24 2019
USPO 87504

Randall L. Wagner, heir of Clara
Gayle Helen Armstrong
1103 Kachina Dr
Roswell, NM 88201

Instructions

PLACE STICKER AT TOP OF ENVELOPE TO THE RIGHT
OF THE RETURN ADDRESS. FOLD AT DOTTED LINE.

CERTIFIED MAILTM



7014 0150 0000 5152 9037

USPS TRACKING#



9590 9403 0913 5223 4438 03

First-Class Mail
Postage & Fees Paid
USPS
Permit No. G-10

United States
Postal Service

• Sender: Please print your name, address, and ZIP+4® in this box*



MONTGOMERY
& ANDREWS
LAW FIRM

P.O. Box 2307
Santa Fe, New Mexico 87504-2307

STB-WAY/Calve (2015)
14884-1901

SENDER: COMPLETE THIS SECTION

- Complete items 1, 2, and 3.
- Print your name and address on the reverse so that we can return the card to you.
- Attach this card to the back of the mailpiece, or on the front if space permits.

1. Article Addressed to:

Lost Creek Royalties, LP, successor of
heir of Clara Gayle Helen Armstrong
400 N. Marienfield St
Midland, TX 79701



9590 9403 0913 5223 4438 03

2. Article Number (Transfer from service label)

7014 0150 0000 5152 7019

PS Form 3811, July 2015 PSN 7530-02-000-9053

COMPLETE THIS SECTION ON DELIVERY

A. Signature

X

☐ Agent

☐ Addressee

B. Received by (Printed Name)

Cheryl Vick

C. Date of Delivery

5-29-11

D. Is delivery address different from item 1? ☐ Yes
If YES, enter delivery address below: ☐ No

3. Service Type

- ☐ Adult Signature
- ☐ Adult Signature Restricted Delivery
- ☒ Certified Mail®
- ☐ Certified Mail Restricted Delivery
- ☐ Collect on Delivery
- ☐ Collect on Delivery Restricted Delivery
- ☐ all Restricted Delivery

- ☐ Priority Mail Express®
- ☐ Registered Mail™
- ☐ Registered Mail Restricted Delivery
- ☒ Return Receipt for Merchandise
- ☐ Signature Confirmation™
- ☐ Signature Confirmation Restricted Delivery

Domestic Return Receipt

U.S. Postal Service™
CERTIFIED MAIL™ RECEIPT

(Domestic Mail Only; No Insurance Coverage Provided)

For delivery information visit our website at www.usps.com

Postage \$

Certified Fee

Return Receipt Fee
(Endorsement Required)

Restricted Delivery Fee
(Endorsement Required)

Ti

Postmark
Here

Lost Creek Royalties, LP, successor of
heir of Clara Gayle Helen Armstrong
400 N. Marienfield St
Midland, TX 79701

PS Form 3800, August 2006

See reverse for instructions



7014 0150 0000 5152 7019
7014 0150 0000 5152 7019

USPS TRACKING#



9590 9403 0913 5223 4437 28

First-Class Mail
Postage & Fees Paid
USPS
Permit No. G-10

United States
Postal Service

• Sender: Please print your name, address, and ZIP+4® in this box •



MONTGOMERY
& ANDREWS
LAW FIRM

P.O. Box 2307
Santa Fe, New Mexico 87504-2307

STSWPX/Calder (20451)
19884-1901

SENDER: COMPLETE THIS SECTION

- Complete items 1, 2, and 3.
- Print your name and address on the reverse so that we can return the card to you.
- Attach this card to the back of the mailpiece, or on the front if space permits.

1. Article Addressed to:

Allan K. Richardson II, heir of Clara
Gayle Helen Armstrong
12512 Royal Crest NE
Albuquerque, NM 87111



9590 9403 0913 5223 4437 28

2. Article Number (Transfer from service label)

7014 0150 0000 5152 7088

COMPLETE THIS SECTION ON DELIVERY

A. Signature

X

Allan K. Richardson

☐ Agent☐ Addressee

B. Received by (Printed Name)

Allan Richardson

C. Date of Delivery

5-29-19

D. Is delivery address different from item 1? ☐ Yes

If YES, enter delivery address below: ☐ No

3. Service Type

- ☐ Adult Signature
☐ Adult Signature Restricted Delivery
☒ Certified Mail®
☐ Certified Mail Restricted Delivery
☐ Collect on Delivery
☐ Collect on Delivery Restricted Delivery
☐ Mail Restricted Delivery
- ☐ Priority Mail Express®
☐ Registered Mail™
☐ Registered Mail Restricted Delivery
☒ Return Receipt for Merchandise
☐ Signature Confirmation™
☐ Signature Confirmation Restricted Delivery

PS Form 3811, July 2015 PSN 7530-02-000-9053

Domestic Return Receipt

PLACE STICKER AT TOP OF ENVELOPE TO THE RIGHT
OF THE RETURN ADDRESS, FOLLOWING DOTTED LINE

CERTIFIED MAIL™



7014 0150 0000 5152 7088
7014 0150 0000 5152 7088

U.S. Postal Service™

CERTIFIED MAIL™ RECEIPT

(Domestic Mail Only; No Insurance Coverage Provided)

For delivery information visit our website at www.usps.com®

Postage \$

Certified Fee

Return Receipt Fee
(Endorsement Required)Restricted Delivery Fee
(Endorsement Required)

Total

Sent

Street

or PO

City

Allan K. Richardson II, heir of Clara
Gayle Helen Armstrong
12512 Royal Crest NE
Albuquerque, NM 87111

PS Form 3800, August 2006

See Reverse for Instructions

SANTA FE NM
MAY 29 2019
USPO 87504

USPS TRACKING#



9590 9403 0913 5223 4438 96

First-Class Mail
Postage & Fees Paid
USPS
Permit No. G-10

United States
Postal Service

• Sender: Please print your name, address, and ZIP+4® in this box*



MONTGOMERY
& ANDREWS
LAW FIRM

P.O. Box 2307
Santa Fe, New Mexico 87504-2307

575-WAY/elle (20151)
14884-1901

SENDER: COMPLETE THIS SECTION

- Complete Items 1, 2, and 3.
- Print your name and address on the reverse so that we can return the card to you.
- Attach this card to the back of the mailpiece, or on the front if space permits.

1. Article Addressed to:

Dick Armstrong, heir of Clara Gayle
Helen Armstrong
9324 San Rafael Ave NE
Albuquerque, NM 87109



9590 9403 0913 5223 4438 96

2 Article Number (Transfer from sender label)
7014 0150 0000 5152 9044

PS Form 3811, July 2015 PSN 7530-02-000-9053

COMPLETE THIS SECTION ON DELIVERY

A. Signature

[Signature] ☐ Agent
☐ Addressee

B. Received by (Printed Name)

C. Date of Delivery

052519

D. Is delivery address different from item 1? ☐ Yes
If YES, enter delivery address below: ☐ No

3. Service Type

- ☐ Adult Signature
- ☐ Adult Signature Restricted Delivery
- ☐ Certified Mail®
- ☐ Certified Mail Restricted Delivery
- ☐ Collect on Delivery
- ☐ Collect on Delivery Restricted Delivery
- ☐ Priority Mail Express®
- ☐ Registered Mail™
- ☐ Registered Mail Restricted Delivery
- ☒ Return Receipt for Merchandise
- ☐ Signature Confirmation™
- ☐ Signature Confirmation Restricted Delivery

(over \$500) Restricted Delivery

Domestic Return Receipt

U.S. Postal Service™
CERTIFIED MAIL™ RECEIPT

(Domestic Mail Only; No Insurance Coverage Provided)

For delivery information visit our website at www.usps.com

Postage \$

Certified Fee

Return Receipt Fee (Endorsement Required)

Restricted Delivery Fee (Endorsement Required)

1 Dick Armstrong, heir of Clara Gayle
Helen Armstrong
9324 San Rafael Ave NE
Albuquerque, NM 87109

Se
St
or
Ch

PS Form 3800, August 2006

See Reverse for Instructions

PLACE STICKER AT TOP OF ENVELOPE TO THE RIGHT
OF THE RETURN ADDRESS, FOLD AT DOTTED LINE

CERTIFIED MAIL™



4406 2515 0000 0510 4102
4406 2515 0000 0510 4102

SANTA FE NM
MAY 26 2019
USPO 87504

USPS TRACKING#



9590 9403 0913 5223 4438 10

United States
Postal Service

• Sender: Please print your name, address, and ZIP+4® in this box•

MONTGOMERY
& ANDREWS
LAW FIRMP.O. Box 2307
Santa Fe, New Mexico 87504-2307575 W. Alameda (20451)
Calle

14884-1901

SENDER: COMPLETE THIS SECTION

- Complete Items 1, 2, and 3.
- Print your name and address on the reverse so that we can return the card to you.
- Attach this card to the back of the mailpiece, or on the front if space permits.

Article Addressed to:

Jan Armstrong, heir of Clara Gayle
Helen Armstrong
6808 Can Un Ln
El Paso, TX 79912

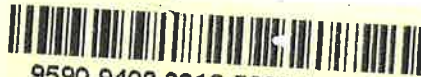

9590 9403 0913 5223 4438 10

2. Article Number (Transfer from service label)

2014 0150 0000 5152 6999

PS Form 3811, July 2015 PSN 7530-02-000-9053

COMPLETE THIS SECTION ON DELIVERY

A. Signature

X *Bob Armstrong*☐ Agent☒ Addressee

B. Received by (Printed Name)

C. Date of Delivery

D. Is delivery address different from item 1? ☐ Yes

If YES, enter delivery address below: ☐ No

3. Service Type

- ☐ Adult Signature
- ☐ Adult Signature Restricted Delivery
- ☒ Certified Mail®
- ☐ Certified Mail Restricted Delivery
- ☐ Collect on Delivery
- ☐ Collect on Delivery Restricted Delivery
- ☐ Priority Mail Express®
- ☐ Registered Mail™
- ☐ Registered Mail Restricted Delivery
- ☒ Return Receipt for Merchandise
- ☐ Signature Confirmation™
- ☐ Signature Confirmation Restricted Delivery

Domestic Return Receipt

U.S. Postal Service (TM)
CERTIFIED MAIL (TM) RECEIPT

(Domestic Mail Only; No Insurance Coverage Provided)

For delivery information visit our website at www.usps.com

Postage \$

Certified Fee

Return Receipt Fee
(Endorsement Required)Restricted Delivery Fee
(Endorsement Required)

SANTA FE NM
MAY 24 2019
USPO37504

Jan Armstrong, heir of Clara Gayle
Helen Armstrong
6808 Can Un Ln
El Paso, TX 79912

PS Form 3800, August 2008

See reverse for instructions

PLACE STICKER AT TOP OF ENVELOPE TO THE RIGHT
OF THE RETURN ADDRESS, FOLD A DOTTED LINE

CERTIFIED MAIL (TM)



7014 0150 0000 5152 6999
7014 0150 0000 5152 6999

USPS TRACKING#



9590 9403 0913 5223 4437 11

First-Class Mail
Postage & Fees Paid
USPS
Permit No. G-10

United States
Postal Service

• Sender: Please print your name, address, and ZIP+4® in this box•



MONTGOMERY
& ANDREWS
LAW FIRM

P.O. Box 2307
Santa Fe, New Mexico 87504-2307

STB-WAY/Callie (20451)
14884-1901

SENDER: COMPLETE THIS SECTION

- Complete items 1, 2, and 3.
- Print your name and address on the reverse so that we can return the card to you.
- Attach this card to the back of the mailpiece, or on the front if space permits.

1. Article Addressed to:

Anadarko, E&P
PO Box 1330
Houston, TX 77251



9590 9403 0913 5223 4437 11

2. Article Number (Transfer from service label)

7014 0150 0000 5152 7095

PS Form 3811, July 2015 PSN 7530-02-000-9053

COMPLETE THIS SECTION ON DELIVERY

A. Signature

Craig Blanton

- ☐ Agent
☐ Addressee

B. Received by (Printed Name)

CRAIG BLANTON

C. Date of Delivery

5/29/19

- D. Is delivery address different from item 1? ☐ Yes
If YES, enter delivery address below: ☐ No



3. Service Type

- ☐ Adult Signature
☐ Adult Signature Restricted Delivery
☒ Certified Mail®
☐ Certified Mail Restricted Delivery
☐ Collect on Delivery
☐ Collect on Delivery Restricted Delivery
☐ Insured Mail
☐ Mail Restricted Delivery
- ☐ Priority Mail Express®
☐ Registered Mail™
☐ Registered Mail Restricted Delivery
☒ Return Receipt for Merchandise
☐ Signature Confirmation™
☐ Signature Confirmation Restricted Delivery

Domestic Return Receipt

U.S. Postal Service™

CERTIFIED MAIL™ RECEIPT

(Domestic Mail Only; No Insurance Coverage Provided)

For delivery information visit our website at www.usps.com

OFFICIAL USE

Postage \$

Certified Fee

Return Receipt Fee
(Endorsement Required)Restricted Delivery Fee
(Endorsement Required)

SANTA FE NM

Postmark
MAY 24 2019

USPO 87504

Anadarko, E&P
PO Box 1330
Houston, TX 77251

PLACES TICKET AT TOP OF ENVELOPE TO THE RIGHT
OF THE RETURN ADDRESS. FOLD AT DOTTED LINE.

CERTIFIED MAIL™



7014 0150 0000 5152 7095
7014 0150 0000 5152 7095

PS Form 3800, August 2009

For Instructions

USPS TRACKING#



9590 9403 0913 5223 4437 04

First-Class Mail
Postage & Fees Paid
USPS
Permit No. G-10

United States
Postal Service

• Sender: Please print your name, address, and ZIP+4® in this box •



MONTGOMERY
& ANDREWS
LAW FIRM

P.O. Box 2307
Santa Fe, New Mexico 87504-2307

575-WAY/Collier (2045)
14884-1901

SENDER: COMPLETE THIS SECTION

- Complete items 1, 2, and 3.
- Print your name and address on the reverse so that we can return the card to you.
- Attach this card to the back of the mailpiece, or on the front if space permits.

1. Article Addressed to:

MRC Permian Company
5400 LBJ Freeway
Suite 1500
Dallas, TX 75240



9590 9403 0913 5223 4437 04

7014 0150 0000 5152 7101

COMPLETE THIS SECTION ON DELIVERY

A. Signature

X

☐ Agent☐ Addressee

B. Received by (Printed Name)

C. Date of Delivery

5/3/19

D. Is delivery address different from item 1? ☐ Yes
If YES, enter delivery address below: ☐ No

3. Service Type

☐ Adult Signature☐ Adult Signature Restricted Delivery☐ Certified Mail®☐ Certified Mail Restricted Delivery☐ Collect on Delivery☐ Collect on Delivery Restricted Delivery☐ Insured Mail Restricted Delivery

(over \$500)

☐ Priority Mail Express®☐ Registered Mail™☐ Registered Mail Restricted Delivery☐ Return Receipt for Merchandise☐ Signature Confirmation™☐ Signature Confirmation Restricted Delivery

PS Form 3811, July 2015 PSN 7530-02-000-9053

Domestic Return Receipt

PLACE STICKER AT TOP OF ENVELOPE TO THE RIGHT
OF THE RETURN ADDRESS. FOLD AT DOTTED LINE.

CERTIFIED MAIL™



7014 0150 0000 5152 7101
7014 0150 0000 5152 7101

U.S. Postal Service™

CERTIFIED MAIL™ RECEIPT

(Domestic Mail Only; No Insurance Coverage Provided)

For delivery information visit our website at www.usps.com

Postage \$

Certified Fee

Return Receipt Fee
(Endorsement Required)Restricted Delivery Fee
(Endorsement Required)

To

MRC Permian Company
5400 LBJ Freeway
Suite 1500
Dallas, TX 75240

PS Form 3800, August 2006

See Reverse for Instructions

SANTA FE NM
MAY 24 2019
USPO 87504

USPS TRACKING#



9590 9403 0913 5223 4436 81

First-Class Mail
Postage & Fees Paid
USPS
Permit No. G-10

United States
Postal Service

• Sender: Please print your name, address, and ZIP+4® in this box•



MONTGOMERY
& ANDREWS
LAW FIRM

P.O. Box 2307
Santa Fe, New Mexico 87504-2307

STB-Way/Collet (2015)
14884-1901

SENDER: COMPLETE THIS SECTION

- Complete items 1, 2, and 3.
- Print your name and address on the reverse so that we can return the card to you.
- Attach this card to the back of the mailpiece, or on the front if space permits.

1. Article Addressed to:

COG Operating, LLC
600 West Illinois Ave
Midland, TX 79701-4882



9590 9403 0913 5223 4436 81

2. Article Number (Transfer from service label)

7014 0150 0000 5152 7118

PS Form 3811, July 2015 PSN 7530-02-000-9053

COMPLETE THIS SECTION ON DELIVERY

A. Signature

X *[Signature]*

☐ Agent

☐ Addressee

B. Received by (Printed Name)

Jennifer Wohleking

C. Date of Delivery

5/28/19

D. Is delivery address different from item 1? ☐ Yes
If YES, enter delivery address below: ☐ No

3. Service Type

☐ Adult Signature

☐ Adult Signature Restricted Delivery

☒ Certified Mail®

☐ Certified Mail Restricted Delivery

☐ Collect on Delivery

☐ Collect on Delivery Restricted Delivery

Mail
Restricted Delivery
(00)

☐ Priority Mail Express®

☐ Registered Mail™

☐ Registered Mail Restricted Delivery

☒ Return Receipt for Merchandise

☐ Signature Confirmation™

☐ Signature Confirmation Restricted Delivery

Domestic Return Receipt

U.S. Postal Service™
CERTIFIED MAIL™ RECEIPT
(Domestic Mail Only; No Insurance Coverage Provided)

For delivery information visit our website at www.usps.com

Postage \$

Certified Fee

Return Receipt Fee
(Endorsement Required)

Restricted Delivery Fee
(Endorsement Required)

Total

Sent

Street
or P.O.
City

COG Operating, LLC
600 West Illinois Ave
Midland, TX 79701-4882

PS Form 3800, August 2015

See Reverse for Instructions

PLACE STICKER AT TOP OF ENVELOPE TO THE RIGHT
OF THE RETURN ADDRESS, FOLD AT DOTTED LINE

CERTIFIED MAIL™



7014 0150 0000 5152 7118
7014 0150 0000 5152 7118
7014 0150 0000 5152 7118
7014 0150 0000 5152 7118

SANTA FE NM
MAY 28 2019
USPO 87504

USPS TRACKING#



9590 9403 0913 5223 4436 98

First-Class Mail
Postage & Fees Paid
USPS
Permit No. G-10

United States
Postal Service

• Sender: Please print your name, address, and ZIP+4® in this box•



MONTGOMERY
& ANDREWS
LAW FIRM

P.O. Box 2307
Santa Fe, New Mexico 87504-2307

575-WAY/Gallie (20151)
14884-1901

SENDER: COMPLETE THIS SECTION

- Complete items 1, 2, and 3.
- Print your name and address on the reverse so that we can return the card to you.
- Attach this card to the back of the mailpiece, or on the front if space permits.

1. Article Addressed to:

CRM 2018, LP
Robert Floyd, President
PO Box 51933
Midland, TX 79710



9590 9403 0913 5223 4436 98

2. Article Number (Transfer from service label)

7014 0150 0000 5152 7125

COMPLETE THIS SECTION ON DELIVERY

A. Signature

X

- ☐ Agent
☐ Addressee

B. Received by (Printed Name)

Allison Shelby

C. Date of Delivery

9/29/2019

- D. Is delivery address different from item 1? ☐ Yes
If YES, enter delivery address below: ☐ No

3. Service Type

- ☐ Adult Signature
☐ Adult Signature Restricted Delivery
☒ Certified Mail®
☐ Certified Mail Restricted Delivery
☐ Collect on Delivery
☐ Collect on Delivery Restricted Delivery
☐ Mail Restricted Delivery
- ☐ Priority Mail Express®
☐ Registered Mail™
☐ Registered Mail Restricted Delivery
☒ Return Receipt for Merchandise
☐ Signature Confirmation™
☐ Signature Confirmation Restricted Delivery

PS Form 3811, July 2015 PSN 7530-02-000-9053

Domestic Return Receipt



7014 0150 0000 5152 7125
7014 0150 0000 5152 7125
7014 0150 0000 5152 7125
7014 0150 0000 5152 7125

U.S. Postal Service™
CERTIFIED MAIL™ RECEIPT
(Domestic Mail Only; No Insurance Coverage Provided)
For delivery information visit our website at www.usps.com

OFFICIAL USE

Postage \$

Certified Fee

Return Receipt Fee
(Endorsement Required)Restricted Delivery Fee
(Endorsement Required)

USPO 87504

MAY 24 2019

Postmark
Here

CRM 2018, LP
Robert Floyd, President
PO Box 51933
Midland, TX 79710

PS Form 3811, August 2009

See Reverse for Instructions

UNITED STATES POSTAL SERVICE

 First-Class Mail
 Postage & Fees Paid
 USPS
 Permit No. G-10

• Sender: Please print your name, address, and ZIP+4® in this box •

 MONTGOMERY
 & ANDREWS
 LAW FIRM

 P.O. Box 2307
 Santa Fe, New Mexico 87504-2307

 STS-WPX/collie (20451)
 14884.1901

SENDER: COMPLETE THIS SECTION

- Complete items 1, 2, and 3. Also complete item 4 if Restricted Delivery is desired.
- Print your name and address on the reverse so that we can return the card to you.
- Attach this card to the back of the mailpiece, or on the front if space permits.

1. Article Addressed to:

 The County of Eddy
 101 West Greene, Ste. 110
 Carlsbad, NM 88220

2. 7014 0150 0000 5152 7347

PS Form 3811, July 2013

Domestic Return Receipt

COMPLETE THIS SECTION ON DELIVERY

A. Signature

 X *Ray West*
☐ Agent
☐ Addressee

B. Received by (Printed Name)

C. Date of Delivery

5-28-19

 D. Is delivery address different from item 1? ☐ Yes
 If YES, enter delivery address below: ☒ No

3. Service Type

☒ Certified Mail® ☐ Priority Mail Express™
☐ Registered ☒ Return Receipt for Merchandise
☐ Insured Mail ☐ Collect on Delivery

 4. Restricted Delivery? (Extra Fee) ☐ Yes

 PLACE STICKER AT TOP OF ENVELOPE TO THE RIGHT
 OF THE RETURN ADDRESS, FOLD AT DOTTED LINE
 CERTIFIED MAIL™

 7014 0150 0000 5152 7347
 7014 0150 0000 5152 7347

 U.S. Postal Service™
 CERTIFIED MAIL™ RECEIPT
 (Domestic Mail Only; No Insurance Coverage Provided)
For delivery information visit our website at www.usps.com

OFFICIAL USE

Postage	\$
Certified Fee	
Return Receipt Fee (Endorsement Required)	
Restricted Delivery Fee (Endorsement Required)	
Total Postage & Fees	\$

 SANTA FE NM
 MAY 28 2019
 USPO 87504

 The County of Eddy
 101 West Greene, Ste. 110
 Carlsbad, NM 88220

for Instructions

UNITED STATES POSTAL SERVICE



First-Class Mail
Postage & Fees Paid
USPS
Permit No. G-10

• Sender: Please print your name, address, and ZIP+4® in this box•



**MONTGOMERY
& ANDREWS**
LAW FIRM

P.O. Box 2307
Santa Fe, New Mexico 87504-2307

*STS-wpy/collie (204/ST)
14884-1901*

SENDER: COMPLETE THIS SECTION

- Complete items 1, 2, and 3. Also complete item 4 if Restricted Delivery is desired.
- Print your name and address on the reverse so that we can return the card to you.
- Attach this card to the back of the mailpiece, or on the front if space permits.

1. Article Addressed to:

Arroyo Resources, Ltd.
400 West Illinois Ave. #1070
Midland, TX 79701

COMPLETE THIS SECTION ON DELIVERY

- A. Signature ☐ Agent ☐ Addressee
X [Signature]
- B. Received by (Printed Name) *Katharine A Brown*
- C. Date of Delivery *5/20/19*
- D. Is delivery address different from item 1? ☐ Yes ☐ No
If YES, enter delivery address below:

3. Service Type
☒ Certified Mail® ☐ Priority Mail Express™
☐ Registered ☒ Return Receipt for Merchandise
☐ Insured Mail ☐ Collect on Delivery
4. Restricted Delivery? (Extra Fee) ☐ Yes

7014 0150 0000 5152 7439

PS Form 3811, July 2013

Domestic Return Receipt

PLACE STICKER AT TOP OF ENVELOPE TO THE RIGHT OF THE RETURN ADDRESS, FOLD AT DOTTED LINE
CERTIFIED MAIL™



7014 0150 0000 5152 7439
7014 0150 0000 5152 7439

**U.S. Postal Service™
CERTIFIED MAIL™ RECEIPT**
(Domestic Mail Only; No Insurance Coverage Provided)

For delivery information visit our website at www.usps.com

Postage	\$
Certified Fee	
Return Receipt Fee (Endorsement Required)	
Restricted Delivery Fee (Endorsement Required)	
Total Postage & Fees	\$

USPO 87504
Postmark Here
MAY 24 2019
SANTA FE NM

Arroyo Resources, Ltd.
400 West Illinois Ave. #1070
Midland, TX 79701

PS Form 3800, August 2006

See Reverse for Instructions

• Sender: Please print your name, address, and ZIP+4® in this box•



MONTGOMERY
& ANDREWS
LAW FIRM

P.O. Box 2307
Santa Fe, New Mexico 87504-2307

STB-way/callie (A0451)
14884-1901

SENDER: COMPLETE THIS SECTION

- Complete items 1, 2, and 3. Also complete item 4 if Restricted Delivery is desired.
- Print your name and address on the reverse so that we can return the card to you.
- Attach this card to the back of the mailpiece, or on the front if space permits.

1. Article Addressed to:

McCombs Energy, LLC
55 E. Mulberry Ave., Suite 403
San Antonio, TX 78212

2. Article:
(Transf)

7014 0150 0000 5152 8603

PS Form 3811, July 2013

Domestic Return Receipt

COMPLETE THIS SECTION ON DELIVERY

A. Signature

Sarah O'Shaughnessy
B. Received by (Printed Name)
Sarah O'Shaughnessy

☐ Agent
☐ Addressee

C. Date of Delivery
5/30/19

D. Is delivery address different from item 1? ☐ Yes
If YES, enter delivery address below: ☐ No

3. Service Type

☒ Certified Mail® ☐ Priority Mail Express™
☐ Registered ☒ Return Receipt for Merchandise
☐ Insured Mail ☐ Collect on Delivery

4. Restricted Delivery? (Extra Fee)

☐ Yes

U.S. Postal Service™
CERTIFIED MAIL™ RECEIPT

(Domestic Mail Only; No Insurance Coverage Provided)

For delivery information visit our website at www.usps.com

Postage \$

Certified Fee

Return Receipt Fee
(Endorsement Required)

Restricted Delivery Fee
(Endorsement Required)

USPO 8750

Postmark
Here

SANTA FE NM
JUN 1 2019

McCombs Energy, LLC
55 E. Mulberry Ave., Suite 403
San Antonio, TX 78212



First-Class Mail
Postage & Fees Paid
USPS
Permit No. G-10

• Sender: Please print your name, address, and ZIP+4® in this box•



MONTGOMERY
& ANDREWS
LAW FIRM

P.O. Box 2307
Santa Fe, New Mexico 87504-2307

STS-WAY/Colie (20451)
14884-1901

SENDER: COMPLETE THIS SECTION

- Complete items 1, 2, and 3. Also complete item 4 if Restricted Delivery is desired.
- Print your name and address on the reverse so that we can return the card to you.
- Attach this card to the back of the mailpiece, or on the front if space permits.

1. Article Addressed to:

Discovery Exploration
410 N. Main St.
Midland, TX 79701

2. A
(7)

7014 0150 0000 5152 7446

PS Form 3811, July 2013

Domestic Return Receipt

COMPLETE THIS SECTION ON DELIVERY

A. Signature

xm... [Signature]

☒ Agent
☐ Addressee

B. Received by (Printed Name)

Marta Wooten

C. Date of Delivery

5/28/19

D. Is delivery address different from item 1? ☐ Yes
If YES, enter delivery address below: ☐ No

3. Service Type

☒ Certified Mail®

☐ Priority Mail Express™

☐ Registered

☒ Return Receipt for Merchandise

☐ Insured Mail

☐ Collect on Delivery

4. Restricted Delivery? (Extra Fee)

☐ Yes

U.S. Postal Service™

CERTIFIED MAIL™ RECEIPT

(Domestic Mail Only; No Insurance Coverage Provided)

For delivery information visit our website at www.usps.com

OFFICIAL USE

Postage \$

Certified Fee

Return Receipt Fee
(Endorsement Required)

Restricted Delivery Fee
(Endorsement Required)

SANTA FE NM
MAY 24 2019
USPO 87504
Postmark Here

Discovery Exploration
410 N. Main St.
Midland, TX 79701

See Reverse for Instructions

PLACE STICKER AT TOP OF ENVELOPE TO THE RIGHT
OF THE RETURN ADDRESS. FOLD AT DOTTED LINE

CERTIFIED MAIL™

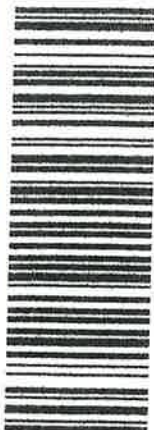

9446
9442 2515 0000 0510 4102

• Sender: Please print your name, address, and ZIP+4® in this box•



**MONTGOMERY
& ANDREWS**
LAW FIRM

P.O. Box 2307
Santa Fe, New Mexico 87504-2307

STJ-WA/Colie (805)
14884-1901

SENDER: COMPLETE THIS SECTION

- Complete items 1, 2, and 3. Also complete item 4 if Restricted Delivery is desired.
- Print your name and address on the reverse so that we can return the card to you.
- Attach this card to the back of the mailpiece, or on the front if space permits.

1. Article Addressed to:

MO Oil, LLC
PO Box 429
Roswell, NM 88202

COMPLETE THIS SECTION ON DELIVERY

A. Signature

X

☐ Agent
☒ Addressee

B. Received by (Printed Name)

Bush

C. Date of Delivery

- D. Is delivery address different from item 1? ☐ Yes
If YES, enter delivery address below: ☒ No

3. Service Type

- ☒ Certified Mail® ☐ Priority Mail Express™
☐ Registered ☒ Return Receipt for Merchandise
☐ Insured Mail ☐ Collect on Delivery

4. Restricted Delivery? (Extra Fee)

☐ Yes

2. 7014 0150 0000 5152 7361

PS Form 3811, July 2013

Domestic Return Receipt



7014 0150 0000 5152 7361
7014 0150 0000 5152 7361

U.S. Postal Service™

CERTIFIED MAIL™ RECEIPT

(Domestic Mail Only; No Insurance Coverage Provided)

For delivery information visit our website at www.usps.com

Postage \$
Certified Fee
Return Receipt Fee
(Endorsement Required)
Restricted Delivery Fee
(Endorsement Required)
Total Postage & Fees \$

SANTA FE NM
MAY 24 2019
Postmark
USPO 87504

Sent To

Street, Apt. 1
or PO Box N
City, State, Z

MO Oil, LLC
PO Box 429
Roswell, NM 88202

PS Form 3800, August 2006

See Reverse for Instructions



• Sender: Please print your name, address, and ZIP+4® in this box•



**MONTGOMERY
& ANDREWS**
LAW FIRM

P.O. Box 2307
Santa Fe, New Mexico 87504-2307

575-WP/680 (2011)
4884-1901

SENDER: COMPLETE THIS SECTION

- Complete Items 1, 2, and 3. Also complete Item 4 if Restricted Delivery is desired.
- Print your name and address on the reverse so that we can return the card to you.
- Attach this card to the back of the mailpiece, or on the front if space permits.

1. Article Addressed to:

Marathon Oil Permian, LLC
5555 San Felipe Street
Houston, TX 77056

2. 7014 0150 0000 5152 7453

PS Form 3811, July 2013

Domestic Return Receipt

COMPLETE THIS SECTION ON DELIVERY

A. Signature

X

☐ Agent
☐ Addressee

B. Received by (Printed Name)

Jimmy Mena

C. Date of Delivery

5/28/19

D. Is delivery address different from item 1? ☐ Yes
If YES, enter delivery address below: ☐ No

3. Service Type

☒ Certified Mail® ☐ Priority Mail Express™
☐ Registered ☒ Return Receipt for Merchandise
☐ Insured Mail ☐ Collect on Delivery

4. Restricted Delivery? (Extra Fee) ☐ Yes

PLACE STICKER AT TOP OF ENVELOPE TO THE RIGHT
OF THE RETURN ADDRESS. FOLD AT DOTTED LINE.



7014 0150 0000 5152 7453
7014 0150 0000 5152 7453
7014 0150 0000 5152 7453
7014 0150 0000 5152 7453

U.S. Postal Service™

CERTIFIED MAIL™ RECEIPT

(Domestic Mail Only; No Insurance Coverage Provided)

For delivery information visit our website at www.usps.com.

Postage \$
Certified Fee
Return Receipt Fee
(Endorsement Required)
Restricted Delivery Fee
(Endorsement Required)
Total Postage & Fees \$

Sent To
Street,
or PO Box
City, Sta

Marathon Oil Permian, LLC
5555 San Felipe Street
Houston, TX 77056

PS Form 3800, August 2005

See Reverse for Instructions

SANTA FE NM
MAY 24 2019
USPO 87504



• Sender: Please print your name, address, and ZIP+4® in this box•

MONTGOMERY
& ANDREWS
LAW FIRMP.O. Box 2307
Santa Fe, New Mexico 87504-2307STS-WAC/Colli (20451)
1484-901

SENDER: COMPLETE THIS SECTION

- Complete items 1, 2, and 3. Also complete item 4 if Restricted Delivery is desired.
- Print your name and address on the reverse so that we can return the card to you.
- Attach this card to the back of the mailpiece, or on the front if space permits.

1. Article Addressed to:

DSD Energy Resources, LLC
PO Box 229
Fort Worth, TX 761012. Article I
(Transit)

7014 0150 0000 5152 8627

PS Form 3811, July 2013

Domestic Return Receipt

COMPLETE THIS SECTION ON DELIVERY

A. Signature

☐ Agent☐ Addressee

B. Received by (Printed Name)

Jessica Blevins

C. Date of Delivery

AUG 08 2011

D. Is delivery address different from item 1? ☐ Yes
If YES, enter delivery address below: ☐ No

3. Service Type

☒ Certified Mail®☐ Priority Mail Express™☐ Registered☒ Return Receipt for Merchandise☐ Insured Mail☐ Collect on Delivery

4. Restricted Delivery? (Extra Fee)

☐ YesPLACE STICKER AT TOP OF ENVELOPE TO THE RIGHT
OF THE RETURN ADDRESS, FOLD AT DOTTED LINECERTIFIED MAIL[®]7014 0150 0000 5152 8627
7014 0150 0000 5152 8627
7014 0150 0000 5152 8627U.S. Postal Service[™]
CERTIFIED MAIL[™] RECEIPT
(Domestic Mail Only; No Insurance Coverage Provided)For delivery information visit our website at www.usps.com

Postage	\$
Certified Fee	
Return Receipt Fee (Endorsement Required)	
Restricted Delivery Fee (Endorsement Required)	
Total Postage & Fees	\$

DSD Energy Resources, LLC
PO Box 229
Fort Worth, TX 76101

PS Form 3800, August 2006

See Reverse for Instructions

USPO 87504
2019
SANTA FE NM
Postman
Here

• Sender: Please print your name, address, and ZIP+4® in this box•



**MONTGOMERY
& ANDREWS**
LAW FIRM

P.O. Box 2307
Santa Fe, New Mexico 87504-2307

STB way/collie (20151)
14884-1901

SENDER: COMPLETE THIS SECTION

- Complete items 1, 2, and 3. Also complete item 4 if Restricted Delivery is desired.
- Print your name and address on the reverse so that we can return the card to you.
- Attach this card to the back of the mailpiece, or on the front if space permits.

1. Article Addressed to:

Valda J. Davis, daughter of
Mary Christine Day
9007 Lynnhaven Ave.
Lubbock, TX 79423

COMPLETE THIS SECTION ON DELIVERY

A. Signature

Valda Davis

- ☐ Agent
☐ Addressee

B. Received by (Printed Name)

C. Date of Delivery

- D. Is delivery address different from item 1? ☐ Yes
If YES, enter delivery address below: ☐ No

3. Service Type

- ☒ Certified Mail® ☐ Priority Mail Express™
☐ Registered ☒ Return Receipt for Merchandise
☐ Insured Mail ☐ Collect on Delivery

4. Restricted Delivery? (Extra Fee) ☐ Yes

2. ZIP+4®

7014 0150 0000 5152 7392

PS Form 3811, July 2013

Domestic Return Receipt



7014 0150 0000 5152 7392
2662 2575 5152 7392

U.S. Postal Service
CERTIFIED MAIL RECEIPT
(Domestic Mail Only; No Insurance Coverage Provided)

For delivery information visit our website at www.usps.com

Postage	\$
Certified Fee	
Return Receipt Fee (Endorsement Required)	
Restricted Delivery Fee (Endorsement Required)	

Valda J. Davis, daughter of
Mary Christine Day
9007 Lynnhaven Ave.
Lubbock, TX 79423

SANTA FE NM
MAY 4 2019
USPO 87504

• Sender: Please print your name, address, and ZIP+4® in this box•



**MONTGOMERY
& ANDREWS**
LAW FIRM

P.O. Box 2307
Santa Fe, New Mexico 87504-2307

STS-WAY/colle (20451)
14884-1901

SENDER: COMPLETE THIS SECTION

- Complete items 1, 2, and 3. Also complete item 4 if Restricted Delivery is desired.
- Print your name and address on the reverse so that we can return the card to you.
- Attach this card to the back of the mailpiece, or on the front if space permits.

1. Article Addressed to:

Lille Mae Dickey
PO Box 93427
Albuquerque, NM 87199

2. Article
(Trans

7014 0150 0000 5152 8665

COMPLETE THIS SECTION ON DELIVERY

A. Signature

Charles Dickey

☐ Agent
☐ Addressee

B. Received by (Printed Name)

CHARLES DICKEY

C. Date of Delivery

JUN 10 2019

D. Is delivery address different from item 1? ☐ Yes
If YES, enter delivery address below: ☐ No

3. Service Type

☒ Certified Mail® ☐ Priority Mail Express™
☐ Registered ☒ Return Receipt for Merchandise
☐ Insured Mail ☐ Collect on Delivery

4. Restricted Delivery? (Extra Fee) ☐ Yes

PS Form 3811, July 2013

Domestic Return Receipt

**U.S. Postal Service™
CERTIFIED MAIL™ RECEIPT**

(Domestic Mail Only; No Insurance Coverage Provided)

For delivery information visit our website at www.usps.com

OFFICIAL USE

Postage	\$
Certified Fee	
Return Receipt Fee (Endorsement Required)	
Restricted Delivery Fee (Endorsement Required)	
Total Postage & Fees	\$

USPO 87504
MAY 24 2019
SANTA FE NM
Postmark
Here

Sent To

Street,
or PO
City, St

Lille Mae Dickey
PO Box 93427
Albuquerque, NM 87199



First-Class Mail
Postage & Fees Paid
USPS
Permit No. G-10

• Sender: Please print your name, address, and ZIP+4® in this box*



MONTGOMERY
& ANDREWS
LAW FIRM

P.O. Box 2307
Santa Fe, New Mexico 87504-2307

375-WAY/Cullen (20451)
1484-1901

SENDER: COMPLETE THIS SECTION

- Complete items 1, 2, and 3. Also complete item 4 if Restricted Delivery is desired.
- Print your name and address on the reverse so that we can return the card to you.
- Attach this card to the back of the mailpiece, or on the front if space permits.

1. Article Addressed to:

Charles R. Dickey, Jr. son of
Lillie Mae Dickey
9210 Signal Ave NE
Albuquerque, NM 87122

2. Article
(Trace)

7014 0150 0000 5152 7415

PS Form 3811, July 2013

Domestic Return Receipt

COMPLETE THIS SECTION ON DELIVERY

A. Signature

X *Ethan Propper*

☒ Agent

☐ Addressee

B. Received by (Printed Name)

E Propper

C. Date of Delivery

5/25/19

D. Is delivery address different from item 1? ☐ Yes
If YES, enter delivery address below: ☐ No

3. Service Type

☒ Certified Mail®

☐ Priority Mail Express™

☐ Registered

☒ Return Receipt for Merchandise

☐ Insured Mail

☐ Collect on Delivery

4. Restricted Delivery? (Extra Fee)

☐ Yes

U.S. Postal Service™

CERTIFIED MAIL™ RECEIPT

(Domestic Mail Only; No Insurance Coverage Provided)

For delivery information visit our website at www.usps.com

OFFICIAL USE

Postage \$

Certified Fee

Return Receipt Fee
(Endorsement Required)

Restricted Delivery Fee
(Endorsement Required)

Total Postage & Fees \$

Sent To

Street, Apt. No.
or PO Box No.
City, State, Zip

Charles R. Dickey, Jr. son of
Lillie Mae Dickey
9210 Signal Ave NE
Albuquerque, NM 87122

PS Form 3800

Instructions

PLACE STICKER AT TOP OF ENVELOPE TO THE RIGHT
OF THE RETURN ADDRESS. FOLD AT DOTTED LINE.

CERTIFIED MAIL™



7014 0150 0000 5152 7415
7014 0150 0000 5152 7415

SANTA FE NM
MAY 24 2019
USPO 87504

• Sender: Please print your name, address, and ZIP+4® in this box•



**MONTGOMERY
& ANDREWS**
LAW FIRM

P.O. Box 2307
Santa Fe, New Mexico 87504-2307

STB-WAY/Colie (20151)
14884-1901

SENDER: COMPLETE THIS SECTION

- Complete items 1, 2, and 3. Also complete item 4 if Restricted Delivery is desired.
- Print your name and address on the reverse so that we can return the card to you.
- Attach this card to the back of the mailpiece, or on the front if space permits.

1. Article Addressed to:

Norman Francis Fee
c/o Tuscany
9000 E San Victor Drive
Scottsdale, AZ 85258

2. Article
(Trans:)

7014 0150 0000 5152 8672

PS Form 3811, July 2013

Domestic Return Receipt

COMPLETE THIS SECTION ON DELIVERY

A. Signature

[Signature]

☐ Agent

☐ Addressee

B. Received by (Printed Name)

[Signature]

C. Date of Delivery

5-28-19

D. Is delivery address different from item 1? ☐ Yes
If YES, enter delivery address below: ☐ No

3. Service Type

☒ Certified Mail®

☐ Registered

☐ Insured Mail

☐ Priority Mail Express™

☒ Return Receipt for Merchandise

☐ Collect on Delivery

4. Restricted Delivery? (Extra Fee)

☐ Yes

PLACE STICKER AT TOP OF ENVELOPE TO THE RIGHT
OF THE RETURN ADDRESS. FOLD ON DOTTED LINE.

CERTIFIED MAIL™



7014 0150 0000 5152 8672
7014 0150 0000 5152 8672

U.S. Postal Service

CERTIFIED MAIL™ RECEIPT

(Domestic Mail Only; No Insurance Coverage Provided)

For delivery information visit our website at www.usps.com

Postage	\$
Certified Fee	
Return Receipt Fee (Endorsement Required)	
Restricted Delivery Fee (Endorsement Required)	

To:

Send
Street
or P.O.
Box
City, State
ZIP+4

Norman Francis Fee
c/o Tuscany
9000 E San Victor Drive
Scottsdale, AZ 85258

USPO 87504
MAY 28 2019
SANTA FE NM

UNITED STATES POSTAL SERVICE

 First-Class Mail
 Postage & Fees Paid
 USPS
 Permit No. G-10

• Sender: Please print your name, address, and ZIP+4® in this box •

 MONTGOMERY
 & ANDREWS
 LAW FIRM

 P.O. Box 2307
 Santa Fe, New Mexico 87504-2307

 STS-WAY/Colid(20451)
 1484-19-01

SENDER: COMPLETE THIS SECTION

- Complete items 1, 2, and 3. Also complete item 4 if Restricted Delivery is desired.
- Print your name and address on the reverse so that we can return the card to you.
- Attach this card to the back of the mailpiece, or on the front if space permits.

1. Article Addressed to:

 William Frederick Veal
 19110 El Cerrito Way
 Aromas, CA 95004

2. Airmail (7)

7014 0150 0000 5152 7422

PS Form 3811, July 2013

Domestic Return Receipt

COMPLETE THIS SECTION ON DELIVERY

A. Signature

X William F. Veal

☐ Agent☐ Addressee

B. Received by (Printed Name)

WILLIAM F. VEAL

C. Date of Delivery

D. Is delivery address different from item 1?

☐ Yes

If YES, enter delivery address below:

☐ No

JUN - 6 2013

3. Service Type

☒ Certified Mail®☐ Priority Mail Express™☐ Registered☐ Return Receipt for Merchandise☐ Insured Mail☐ Collect on Delivery

4. Restricted Delivery? (Extra Fee)

☐ Yes
 PLACE STICKER AT TOP OF ENVELOPE TO THE RIGHT
 OF THE RETURN ADDRESS. FOLD AT DOTTED LINE
 CERTIFIED MAIL™

 7014 0150 0000 5152 7422
 7014 0150 0000 5152 7422
 7014 0150 0000 5152 7422
 7014 0150 0000 5152 7422

 U.S. Postal Service™
 CERTIFIED MAIL™ RECEIPT

(Domestic Mail Only; No Insurance Coverage Provided)

For delivery information visit our website at www.usps.com

Postage	\$
Certified Fee	
Return Receipt Fee (Endorsement Required)	
Restricted Delivery Fee (Endorsement Required)	
Total Postage & Fees	\$

Sent To: William Frederick Veal
 Street, or P.O. 19110 El Cerrito Way
 City, St. Aromas, CA 95004

PS Form 3800, August 2006

See Reverse for Instructions

 SANTA FE NM
 MAY 21 2013
 USPS 87504



First-Class Mail
Postage & Fees Paid
USPS
Permit No. G-10

• Sender: Please print your name, address, and ZIP+4® in this box•



**MONTGOMERY
& ANDREWS**
LAW FIRM

P.O. Box 2307
Santa Fe, New Mexico 87504-2307

*STB-WAY/callie (20451)
1484-1901*

SENDER: COMPLETE THIS SECTION

- Complete items 1, 2, and 3. Also complete item 4 if Restricted Delivery is desired.
- Print your name and address on the reverse so that we can return the card to you.
- Attach this card to the back of the mailpiece, or on the front if space permits.

1. Article Addressed to:

Cynthia Linn Glowacki
56 Buckskin Drive
Carbondale, CO 81623

COMPLETE THIS SECTION ON DELIVERY

A. Signature

X

- ☐ Agent
☐ Addressee

B. Received by (Printed Name)

C. Date of Delivery

D. Is delivery address different from item 1? ☐ Yes
If YES, enter delivery address below: ☐ No

3. Service Type

- ☒ Certified Mail® ☐ Priority Mail Express™
☐ Registered ☒ Return Receipt for Merchandise
☐ Insured Mail ☐ Collect on Delivery

4. Restricted Delivery? (Extra Fee) ☐ Yes

2. Art 7014 0150 0000 5152 8689
(Tr)

PS Form 3811, July 2013

Domestic Return Receipt

PLACE STICKER AT TOP OF ENVELOPE TO THE RIGHT
OF THE RETURN ADDRESS. FOLD AT DOTTED LINE.

CERTIFIED MAIL™



7014 0150 0000 5152 8689
7014 0150 0000 5152 8689

U.S. Postal Service™

CERTIFIED MAIL™ RECEIPT

(Domestic Mail Only; No Insurance Coverage Provided)

For delivery information, visit our website at www.usps.com

Postage	\$
Certified Fee	
Return Receipt Fee (Endorsement Required)	
Restricted Delivery Fee (Endorsement Required)	
Total Postage & Fees	\$

Postmark
Here
MAY 4 2019
SANTA FE NM
USPO 81504

Sent
To
City,
Cynthia Linn Glowacki
56 Buckskin Drive
Carbondale, CO 81623

PS Form 3800, August 2006

See Reverse for Instructions



First-Class Mail
Postage & Fees Paid
USPS
Permit No. G-10

• Sender: Please print your name, address, and ZIP+4® in this box •



MONTGOMERY
& ANDREWS
LAW FIRM

P.O. Box 2307
Santa Fe, New Mexico 87504-2307

STB-WPX/Kallo (2015?)
14884-1901

SENDER: COMPLETE THIS SECTION

- Complete items 1, 2, and 3. Also complete item 4 if Restricted Delivery is desired.
- Print your name and address on the reverse so that we can return the card to you.
- Attach this card to the back of the mailpiece, or on the front if space permits.

1. Article Addressed to:

NM Dept. of Transportation
PO Box 1149
Santa Fe, NM 87504

COMPLETE THIS SECTION ON DELIVERY

- A. Signature ☒ Agent ☐ Addressee
 B. Received by (Printed Name) ☒ Date of Delivery 5/28/19
 D. Is delivery address different from item 1? ☐ Yes
 If YES, enter delivery address below: ☐ No

3. Service Type
☒ Certified Mail® ☐ Priority Mail Express™
☐ Registered ☒ Return Receipt for Merchandise
☐ Insured Mail ☐ Collect on Delivery
 4. Restricted Delivery? (Extra Fee) ☐ Yes

2. / 9698 2515 0000 0510 4102

PS Form 3811, July 2013

Domestic Return Receipt

U.S. Postal Service™ CERTIFIED MAIL™ RECEIPT (Domestic Mail Only; No Insurance Coverage Provided)

For delivery information visit our website at www.usps.com

Postage	\$
Certified Fee	
Return Receipt Fee (Endorsement Required)	
Restricted Delivery Fee (Endorsement Required)	
Total Postage & Fees	\$

NM Dept. of Transportation
PO Box 1149
Santa Fe, NM 87504

for instructions

PLACE STICKER AT TOP OF ENVELOPE TO THE RIGHT
OF THE RETURN ADDRESS, FOLD AT DOTTED LINE

CERTIFIED MAIL™



7014 0150 0000 0000 0515 8696
7014 0150 0000 0000 0515 8696

USPO 87504
MAY 2 2019
SANTA FE NM



• Sender: Please print your name, address, and ZIP+4® in this box•



**MONTGOMERY
& ANDREWS**
LAW FIRM

P.O. Box 2307
Santa Fe, New Mexico 87504-2307

*STONY/Colie (20451)
1484-1901*

SENDER: COMPLETE THIS SECTION

- Complete items 1, 2, and 3. Also complete item 4 if Restricted Delivery is desired.
- Print your name and address on the reverse so that we can return the card to you.
- Attach this card to the back of the mailpiece, or on the front if space permits.

1. Article Addressed to:

Otis Farmers Gin Co., Inc/Norma Kelly
daughter of Enea Grandi, last known
President of Otis Farmers Gin Co., Inc.
1701 Mountain Shadow Dr.
Carlsbad NM 88220

COMPLETE THIS SECTION ON DELIVERY

A. Signature

x B. Kol

☒ Agent
☐ Addressee

B. Received by (Printed Name)

B. Kolbertson

C. Date of Delivery

05/28/19

D. Is delivery address different from item 1? ☐ Yes

If YES, enter delivery address below: ☒ No

3. Service Type

☒ Certified Mail® ☐ Priority Mail Express™
☐ Registered ☒ Return Receipt for Merchandise
☐ Insured Mail ☐ Collect on Delivery

4. Restricted Delivery? (Extra Fee)

☐ Yes

2. A 7014 0150 0000 5152 8795
7

PS Form 3811, July 2013

Domestic Return Receipt

PLACE STICKER AT TOP OF ENVELOPE TO THE RIGHT
OF THE RETURN ADDRESS; FOLD AT DOTTED LINE

CERTIFIED MAIL™



7014 0150 0000 5152 8795
7014 0150 0000 5152 8795

U.S. Postal Service™
CERTIFIED MAIL™ RECEIPT

(Domestic Mail Only; No Insurance Coverage Provided)

For delivery information visit our website at www.usps.com

Postage	\$
Certified Fee	
Return Receipt Fee (Endorsement Required)	
Restricted Delivery Fee (Endorsement Required)	

*OFFICIAL US
 MAY 24 2019
 SAN FERNANDO
 USPS 87504*

Otis Farmers Gin Co., Inc/Norma Kelly
daughter of Enea Grandi, last known
President of Otis Farmers Gin Co., Inc.
1701 Mountain Shadow Dr.
Carlsbad NM 88220

PS Form 3800, August 2006

See Reverse for Instructions



First-Class Mail
Postage & Fees Paid
USPS
Permit No. G-10

• Sender: Please print your name, address, and ZIP+4® in this box•



MONTGOMERY
& ANDREWS
LAW FIRM

P.O. Box 2307
Santa Fe, New Mexico 87504-2307

STB-WPX/Colbie/20451
148841901

SENDER: COMPLETE THIS SECTION

- Complete items 1, 2, and 3. Also complete item 4 if Restricted Delivery is desired.
- Print your name and address on the reverse so that we can return the card to you.
- Attach this card to the back of the mailpiece, or on the front if space permits.

1. Article Addressed to:

Charlotte Bingman, daughter of Enea Grandi, last known President of Otis Farmers Gin Company, Inc.
2708 Tuttle Rd
Walnut Cove, NC 27052

COMPLETE THIS SECTION ON DELIVERY

A. Signature

X Charlotte Bingman ☐ Agent ☒ Addressee

B. Received by (Printed Name)

Charlotte Bingman 5-28-19

C. Date of Delivery

D. Is delivery address different from item 1? ☐ Yes
If YES, enter delivery address below: ☐ No

3. Service Type

- ☒ Certified Mail® ☐ Priority Mail Express™
☐ Registered ☒ Return Receipt for Merchandise
☐ Insured Mail ☐ Collect on Delivery

4. Restricted Delivery? (Extra Fee) ☐ Yes

2. Article Number (Tra) 7014 0150 0000 5152 8870

PS Form 3811, July 2013

Domestic Return Receipt



7014 0150 0000 5152 8870
7014 0150 0000 5152 8870

U.S. Postal Service
CERTIFIED MAIL RECEIPT
(Domestic Mail Only; No Insurance Coverage Provided)

For delivery information visit our website at www.usps.com

Postage	\$
Certified Fee	
Return Receipt Fee (Endorsement Required)	
Restricted Delivery Fee (Endorsement Required)	

SANTA FE NM
MAY 28 2019
USPO 87504

Charlotte Bingman, daughter of Enea Grandi, last known President of Otis Farmers Gin Company, Inc.
2708 Tuttle Rd
Walnut Cove, NC 27052

PS Form 3800, August 2006

See Reverse for Instructions

• Sender: Please print your name, address, and ZIP+4® in this box•



**MONTGOMERY
& ANDREWS**
LAW FIRM

P.O. Box 2307
Santa Fe, New Mexico 87504-2307

STS-WP/Collier (2015)
14884-1901

SENDER: COMPLETE THIS SECTION

- Complete items 1, 2, and 3. Also complete item 4 if Restricted Delivery is desired.
- Print your name and address on the reverse so that we can return the card to you.
- Attach this card to the back of the mailpiece, or on the front if space permits.

1. Article Addressed to:

Harold Grandi, deceased, son of Enea Grandi, last known President of Otis Farmers Gin Co.; Widow: Betty Grandi
1309 W. Thomas T.
Carlsbad, NM 88220

COMPLETE THIS SECTION ON DELIVERY

A. Signature

X

☐ Agent

☐ Addressee

B. Received by (Printed Name)

C. Date of Delivery

D. Is delivery address different from Item 1? ☐ Yes
If YES, enter delivery address below: ☐ No

3. Service Type

☒ Certified Mail®

☐ Priority Mail Express™

☐ Registered

☒ Return Receipt for Merchandise

☐ Insured Mail

☐ Collect on Delivery

4. Restricted Delivery? (Extra Fee)

☐ Yes

2. Article Number

(Tra

7014 0150 0000 5152 8702

PS Form 3811, July 2013

Domestic Return Receipt

U.S. Postal Service™

CERTIFIED MAIL™ RECEIPT

(Domestic Mail Only; No Insurance Coverage Provided)

For delivery information visit our website at www.usps.com

Postage \$

Certified Fee

Return Receipt Fee
(Endorsement Required)

Restricted Delivery Fee
(Endorsement Required)

Postmark
Here

Harold Grandi, deceased, son of Enea Grandi, last known President of Otis Farmers Gin Co.; Widow: Betty Grandi
1309 W. Thomas T.
Carlsbad NM 88220

PS Form 3800, August 2006

See Reverse for Instructions



First-Class Mail
Postage & Fees Paid
USPS
Permit No. G-10

• Sender: Please print your name, address, and ZIP+4® in this box•



MONTGOMERY
& ANDREWS
LAW FIRM

P.O. Box 2307
Santa Fe, New Mexico 87504-2307

STS/way/colum (2015)
14844901

SENDER: COMPLETE THIS SECTION

- Complete items 1, 2, and 3. Also complete item 4 if Restricted Delivery is desired.
- Print your name and address on the reverse so that we can return the card to you.
- Attach this card to the back of the mailpiece, or on the front if space permits.

1. Article Addressed to:

Enea Grandi, Jr., deceased son of Enea Grandi, last known President of Otis Farmers; Daughter: Darla Grandi Wallace
255 Ivory Rd SE
Rio Rancho NM 87124

2. Article Number 7014 0150 0000 5152 8788
(Transfer from s...)

COMPLETE THIS SECTION ON DELIVERY

A. Signature

X *Darla J. Ramsey-Wallace* ☐ Agent ☒ Addressee

B. Received by (Printed Name)

DARLA J. RAMSEY-WALLACE 5/25

C. Date of Delivery

D. Is delivery address different from item 1? ☐ Yes
If YES, enter delivery address below: ☐ No

3. Service Type

- ☒ Certified Mail® ☐ Priority Mail Express™
☐ Registered ☒ Return Receipt for Merchandise
☐ Insured Mail ☐ Collect on Delivery

4. Restricted Delivery? (Extra Fee) ☐ Yes

PS Form 3811, July 2013

Domestic Return Receipt



7014 0150 0000 5152 8788
7014 0150 0000 5152 8788

U.S. Postal Service™
CERTIFIED MAIL™ RECEIPT
(Domestic Mail Only; No Insurance Coverage Provided)

For delivery information visit our website at www.usps.com

Postage	\$
Certified Fee	
Return Receipt Fee (Endorsement Required)	
Restricted Delivery Fee (Endorsement Required)	

USPO 87504
1 2019
Postmark Here
SANTA FE NM

Enea Grandi, Jr., deceased son of Enea Grandi, last known President of Otis Farmers; Daughter: Darla Grandi Wallace

255 Ivory Rd SE

PS Form 3809, August 2006

See reverse for instructions

• Sender: Please print your name, address, and ZIP+4® in this box •

MONTGOMERY
& ANDREWS
LAW FIRMP.O. Box 2307
Santa Fe, New Mexico 87504-2307STS-wpy/colle (20152)
14884-19-01

SENDER: COMPLETE THIS SECTION

- Complete items 1, 2, and 3. Also complete item 4 if Restricted Delivery is desired.
- Print your name and address on the reverse so that we can return the card to you.
- Attach this card to the back of the mailpiece, or on the front if space permits.

1. Article Addressed to:

BNSF Railway Company
2500 Lou Menk Drive
Fort Worth, TX 76131

COMPLETE THIS SECTION ON DELIVERY

- A. Signature BNSF RLY CO ☐ Agent
X AOB/GL MAIL ROOM ☒ Addressee
- B. Received by (Printed Name) PT. WORTH C. Date of Delivery 5/29/19
- D. Is delivery address different from item 1? ☐ Yes
If YES, enter delivery address below: ☒ No

3. Service Type

- ☒ Certified Mail® ☐ Priority Mail Express™
☐ Registered ☒ Return Receipt for Merchandise
☐ Insured Mail ☐ Collect on Delivery

4. Restricted Delivery? (Extra Fee) ☐ Yes

2. Article Number

(Trans)

7014 0150 0000 5152 8894

PS Form 3811, July 2013

Domestic Return Receipt

U.S. Postal Service™
CERTIFIED MAIL™ RECEIPT

(Domestic Mail Only; No Insurance Coverage Provided)

For delivery information visit our website at www.usps.com

Postage \$

Certified Fee

Return Receipt Fee
(Endorsement Required)Restricted Delivery Fee
(Endorsement Required)Postmark
HereSANTA FE NM
MAY 29 2019
14884-19-01BNSF Railway Company
2500 Lou Menk Drive
Fort Worth, TX 76131



First-Class Mail
Postage & Fees Paid
USPS
Permit No. G-10

• Sender: Please print your name, address, and ZIP+4® in this box•



MONTGOMERY
& ANDREWS
LAW FIRM

P.O. Box 2307
Santa Fe, New Mexico 87504-2307

STB-Way/colie (20451)
/14884-1901

SENDER: COMPLETE THIS SECTION

- Complete items 1, 2, and 3. Also complete item 4 if Restricted Delivery is desired.
- Print your name and address on the reverse so that we can return the card to you.
- Attach this card to the back of the mailpiece, or on the front if space permits.

1. Article Addressed to:

Skeen Farms & Ranches, LLC
PO Box 696
Loving, NM 88256

2. 7014 0150 0000 5152 8818

COMPLETE THIS SECTION ON DELIVERY

A. Signature

X *Chad Askean* ☒ Agent ☐ Addressee

B. Received by (Printed Name)

Charles A. Skeen S/20/11

C. Date of Delivery

D. Is delivery address different from item 1? ☐ Yes

If YES, enter delivery address below: ☐ No

3. Service Type

☒ Certified Mail® ☐ Priority Mail Express™
☐ Registered ☒ Return Receipt for Merchandise
☐ Insured Mail ☐ Collect on Delivery

4. Restricted Delivery? (Extra Fee) ☐ Yes

PS Form 3811, July 2013

Domestic Return Receipt

PLACE STICKER AT TOP OF ENVELOPE TO THE RIGHT OF THE RETURN ADDRESS, FOLD AT DOTTED LINE

CERTIFIED MAIL™



7014 0150 0000 5152 8818
7014 0150 0000 5152 8818

U.S. Postal Service™

CERTIFIED MAIL™ RECEIPT

(Domestic Mail Only; No Insurance Coverage Provided)

For delivery information visit our website at www.usps.com

Postage \$

Certified Fee

Return Receipt Fee
(Endorsement Required)

Restricted Delivery Fee
(Endorsement Required)

Total Postage & Fees \$

Sent

State or P

City

Skeen Farms & Ranches, LLC
PO Box 696
Loving, NM 88256

PS Form 3800, August 2006

See Reverse for Instructions

SANTA FE NM

MAY 24 2019

USPO 8756

Postmark



• Sender: Please print your name, address, and ZIP+4® in this box •



**MONTGOMERY
& ANDREWS**
LAW FIRM

P.O. Box 2307
Santa Fe, New Mexico 87504-2307

STS-WAY/COAL (20451)
14884-1901

SENDER: COMPLETE THIS SECTION

- Complete items 1, 2, and 3. Also complete item 4 if Restricted Delivery is desired.
- Print your name and address on the reverse so that we can return the card to you.
- Attach this card to the back of the mailpiece, or on the front if space permits.

1. Article Addressed to:

Walter Craft Fertilizer & Chemical
Co.
1216 Cedar Dr.
Carlsbad, NM 88220

2. Art (Tr) 7014 0150 0000 5152 8887

PS Form 3811, July 2013

Domestic Return Receipt

COMPLETE THIS SECTION ON DELIVERY

A. Signature

X

☐ Agent

☐ Addressee

B. Received by (Printed Name)

C. Date of Delivery

D. Is delivery address different from item 1? ☐ Yes
If YES, enter delivery address below: ☐ No

3. Service Type

☒ Certified Mail®

☐ Priority Mail Express™

☐ Registered

☒ Return Receipt for Merchandise

☐ Insured Mail

☐ Collect on Delivery

4. Restricted Delivery? (Extra Fee) ☐ Yes



7014 0150 0000 5152 8887
7014 0150 0000 5152 8887

U.S. Postal Service™
CERTIFIED MAIL™ RECEIPT

(Domestic Mail Only; No Insurance Coverage Provided)

For delivery information visit our website at www.usps.com

Postage	\$
Certified Fee	
Return Receipt Fee (Endorsement Required)	
Restricted Delivery Fee (Endorsement Required)	

SANTA FE NM
MAY 24 2019
USPO 87504

Walter Craft Fertilizer & Chemical
Co.
1216 Cedar Dr.
Carlsbad, NM 88220

PS Form 3800, August 2006

See Reverse for Instructions

• Sender: Please print your name, address, and ZIP+4® in this box •



**MONTGOMERY
& ANDREWS**
LAW FIRM

P.O. Box 2307
Santa Fe, New Mexico 87504-2307

STS-WA/callie (20101)
14884-1901

SENDER: COMPLETE THIS SECTION

- Complete items 1, 2, and 3. Also complete item 4 if Restricted Delivery is desired.
- Print your name and address on the reverse so that we can return the card to you.
- Attach this card to the back of the mailpiece, or on the front if space permits.

1. Article Addressed to:

Estate of Mary Ann Fischer Ballard,
Frank H. Ballard, believed heir of Mary
Ann Fischer Ballard
188 Black River Village Rd
Loving, NM 88256

COMPLETE THIS SECTION ON DELIVERY

A. Signature

X

☒ Agent
☐ Addressee

B. Received by (Printed Name)

Shirley Anderson

C. Date of Delivery

8-5-2013

D. Is delivery address different from item 1? ☐ Yes

If YES, enter delivery address below: ☐ No

3. Service Type

- ☒ Certified Mail® ☒ Priority Mail Express™
☐ Registered ☒ Return Receipt for Merchandise
☐ Insured Mail ☐ Collect on Delivery

4. Restricted Delivery? (Extra Fee)

☐ Yes

2. 7014 0150 0000 5152 8726

PS Form 3811, July 2013

Domestic Return Receipt

PLACE STICKER AT TOP OF ENVELOPE TO THE RIGHT
OF THE RETURN ADDRESS, FOLD AT DOTTED LINE

CERTIFIED MAIL™



7014 0150 0000 5152 8726
7014 0150 0000 5152 8726

U.S. Postal Service™

CERTIFIED MAIL™ RECEIPT

(Domestic Mail Only; No Insurance Coverage Provided)

For delivery information, visit our website at www.usps.com

Postage \$

Certified Fee

Return Receipt Fee
(Endorsement Required)

Restricted Delivery Fee
(Endorsement Required)

Tot

Sent

Street

or P.O.

City

Estate of Mary Ann Fischer Ballard,
Frank H. Ballard, believed heir of Mary
Ann Fischer Ballard
188 Black River Village Rd
Loving, NM 88256

PS Form 3811, August 2009

USPO 87504
Postmark Here
MAY 14 2013
SANTA FE NM



First-Class Mail
Postage & Fees Paid
USPS
Permit No. G-10

• Sender: Please print your name, address, and ZIP+4® in this box•



MONTGOMERY
& ANDREWS
LAW FIRM

P.O. Box 2307
Santa Fe, New Mexico 87504-2307

STB-WAY/collie (20451)
14884-1901

SENDER: COMPLETE THIS SECTION

- Complete items 1, 2, and 3. Also complete item 4 if Restricted Delivery is desired.
- Print your name and address on the reverse so that we can return the card to you.
- Attach this card to the back of the mailpiece, or on the front if space permits.

1. Article Addressed to:

Alice J. Warren, believed heir of
Mary Ann Fischer Ballard
7308 60th St.
Lubbock, TX 79407

2. Article Number (Trans) 7014 0150 0000 5152 8801

PS Form 3811, July 2013

Domestic Return Receipt

COMPLETE THIS SECTION ON DELIVERY

A. Signature

X

☐ Agent

☐ Addressee

B. Received by (Printed Name)

C. Date of Delivery

D. Is delivery address different from item 1? ☐ Yes
If YES, enter delivery address below: ☐ No

3. Service Type

- ☒ Certified Mail® ☐ Priority Mail Express™
☐ Registered ☒ Return Receipt for Merchandise
☐ Insured Mail ☐ Collect on Delivery

4. Restricted Delivery? (Extra Fee) ☐ Yes

PLACE STICKER AT TOP OF ENVELOPE TO THE RIGHT
OF THE RETURN ADDRESS, FOLD AT DOTTED LINE

CERTIFIED MAIL™



7014 0150 0000 5152 8801
7014 0150 0000 5152 8801

U.S. Postal Service™
CERTIFIED MAIL™ RECEIPT

(Domestic Mail Only; No Insurance Coverage Provided)

For delivery information visit our website at www.usps.com

Postage \$
Certified Fee
Return Receipt Fee
(Endorsement Required)
Restricted Delivery Fee
(Endorsement Required)

SANTA FE NM
MAY 2 2019
USPO 87504

Alice J. Warren, believed heir of
Mary Ann Fischer Ballard
7308 60th St.
Lubbock, TX 79407

PS Form 3800, August 2006

See Reverse for Instructions



First-Class Mail
Postage & Fees Paid
USPS
Permit No. G-10

• Sender: Please print your name, address, and ZIP+4® in this box•



MONTGOMERY
& ANDREWS
LAW FIRM

P.O. Box 2307
Santa Fe, New Mexico 87504-2307

STO-WAY/Callie (2015)
14804-1901

SENDER: COMPLETE THIS SECTION

- Complete items 1, 2, and 3. Also complete item 4 if Restricted Delivery is desired.
- Print your name and address on the reverse so that we can return the card to you.
- Attach this card to the back of the mailpiece, or on the front if space permits.

1. Article Addressed to:

Dale Ballard, believed heir of Mary
Ann Fischer
14 Kelly Rd
Carlsbad, NM 88220

COMPLETE THIS SECTION ON DELIVERY

A. Signature

X Dale Ballard

☐ Agent

☐ Addressee

B. Received by (Printed Name)

C. Date of Delivery

D. Is delivery address different from item 1? ☐ Yes

(If YES, enter delivery address below: ☐ No

3. Service Type

☒ Certified Mail®

☐ Priority Mail Express™

☐ Registered

☒ Return Receipt for Merchandise

☐ Insured Mail

☐ Collect on Delivery

4. Restricted Delivery? (Extra Fee)

☐ Yes

2. 7014 0150 0000 5152 8900

PS Form 3811, July 2013

Domestic Return Receipt



7014 0150 0000 5152 8900
7014 0150 0000 5152 8900

U.S. Postal Service™
CERTIFIED MAIL™ RECEIPT
(Domestic Mail Only; No Insurance Coverage Provided)
For delivery information visit our website at www.usps.com

Postage	\$
Certified Fee	
Return Receipt Fee (Endorsement Required)	
Restricted Delivery Fee (Endorsement Required)	

SANTA FE NM
MAY 24 2019
USPO 87504

Dale Ballard, believed heir of Mary
Ann Fischer
14 Kelly Rd
Carlsbad, NM 88220

• Sender: Please print your name, address, and ZIP+4® in this box•



**MONTGOMERY
& ANDREWS**
LAW FIRM

P.O. Box 2307
Santa Fe, New Mexico 87504-2307

575-WAY-Callie (2015)
14884-1901

SENDER: COMPLETE THIS SECTION

- Complete Items 1, 2, and 3. Also complete item 4 if Restricted Delivery is desired.
- Print your name and address on the reverse so that we can return the card to you.
- Attach this card to the back of the mailpiece, or on the front if space permits.

1. Article Addressed to:

Shirley Talbot, believed heir of Mar
Ann Fischer Ballard
269 Higby Hole Rd
Loving, NM 88256

COMPLETE THIS SECTION ON DELIVERY

A. Signature

X *Shirley Talbot*

☒ Agent

☐ Addressee

B. Received by (Printed Name)

Shirley Talbot

C. Date of Delivery

5-28-19

D. Is delivery address different from item 1?

☐ Yes

If YES, enter delivery address below:

☒ No

3. Service Type

☒ Certified Mail®

☐ Priority Mail Express™

☐ Registered

☒ Return Receipt for Merchandise

☐ Insured Mail

☐ Collect on Delivery

4. Restricted Delivery? (Extra Fee)

☐ Yes

2. / 7014 0150 0000 5152 8733

PS Form 3811, July 2013

Domestic Return Receipt



7014 0150 0000 5152 8733
7014 0150 0000 5152 8733

U.S. Postal Service™

CERTIFIED MAIL™ RECEIPT

(Domestic Mail Only; No Insurance Coverage Provided)

For delivery information visit our website at www.usps.com

Postage \$

Certified Fee

Return Receipt Fee
(Endorsement Required)Restricted Delivery Fee
(Endorsement Required)

Shirley Talbot, believed heir of Mary
Ann Fischer Ballard
269 Higby Hole Rd
Loving, NM 88256

PS Form 3800, August 2009

Use reverse for instructions

• Sender: Please print your name, address, and ZIP+4® in this box•



MONTGOMERY
& ANDREWS
LAW FIRM

P.O. Box 2307
Santa Fe, New Mexico 87504-2307

STS-WAY/collie(2015)
14884-1901

SENDER: COMPLETE THIS SECTION

- Complete items 1, 2, and 3. Also complete item 4 if Restricted Delivery is desired.
- Print your name and address on the reverse so that we can return the card to you.
- Attach this card to the back of the mailpiece, or on the front if space permits.

1. Article Addressed to:

Ray Allen Ballard, believed heir of
Mary Ann Fischer Ballard
PO Box 2
Malaga, NM 88263

COMPLETE THIS SECTION ON DELIVERY

A. Signature

X *Ray A Ballard*

☐ Agent
☐ Addressee

B. Received by (Printed Name)

Ray A Ballard

C. Date of Delivery

D. Is delivery address different from item 1? ☐ Yes
If YES, enter delivery address below: ☐ No

3. Service Type

☒ Certified Mail® ☐ Priority Mail Express™
☐ Registered ☒ Return Receipt for Merchandise
☐ Insured Mail ☐ Collect on Delivery

4. Restricted Delivery? (Extra Fee) ☐ Yes

2. 7014 0150 0000 5152 8832

PS Form 3811, July 2013

Domestic Return Receipt

PLACE STICKER AT TOP OF ENVELOPE TO THE RIGHT
OF THE RETURN ADDRESS. FOLD AT DOTTED LINE.

CERTIFIED MAIL™



7014 0150 0000 5152 8832
7014 0150 0000 5152 8832

U.S. Postal Service™
CERTIFIED MAIL™ RECEIPT

(Domestic Mail Only; No Insurance Coverage Provided)

For delivery information, visit our website at www.usps.com

Postage	\$
Certified Fee	
Return Receipt Fee (Endorsement Required)	
Restricted Delivery Fee (Endorsement Required)	
Total	

Sent ☐ ☒ Certified Mail
Street or PO ☐ ☒
City ☐ ☒
Malaga, NM 88263

PS Form 3800, August 2006

See reverse for instructions

SANTA FE NM
MAY 2 2019
JSPO 87504



• Sender: Please print your name, address, and ZIP+4® in this box•



**MONTGOMERY
& ANDREWS**
LAW FIRM

P.O. Box 2307
Santa Fe, New Mexico 87504-2307

*ST-WAY/Collier (2015)
14884-1901*

SENDER: COMPLETE THIS SECTION

- Complete items 1, 2, and 3. Also complete item 4 if Restricted Delivery is desired.
- Print your name and address on the reverse so that we can return the card to you.
- Attach this card to the back of the mailpiece, or on the front if space permits.

1. Article Addressed to:

Lynn Ballard, believed heir of Mary
Ann Fischer Ballard
269 Higby Hole Rd
Loving, NM 88 56

2. Article N
(Transfer)

7014 0150 0000 5152 8917

PS Form 3811, July 2013

Domestic Return Receipt

COMPLETE THIS SECTION ON DELIVERY

A. Signature

X

☒ Agent
☐ Addressee

B. Received by (Printed Name)

C. Date of Delivery

D. Is delivery address different from item 1? ☐ Yes
If YES, enter delivery address below: ☐ No

3. Service Type

☒ Certified Mail® ☐ Priority Mail Express™
☐ Registered ☒ Return Receipt for Merchandise
☐ Insured Mail ☐ Collect on Delivery

4. Restricted Delivery? (Extra Fee) ☐ Yes



7014 0150 0000 5152 8917
7014 0150 0000 5152 8917

U.S. Postal Service™ CERTIFIED MAIL™ RECEIPT

(Domestic Mail Only: No Insurance Coverage Provided)

For delivery information visit our website at www.usps.com

Postage \$

Certified Fee

Return Receipt Fee
(Endorsement Required)

Restricted Delivery Fee
(Endorsement Required)

Total Postage & Fees

SANTA FE NM
MAY 24 2019
USPS 87504

Sent Lynn Ballard, believed heir of Mary
Street or P.O. Ann Fischer Ballard
City, 269 Higby Hole Rd
Loving, NM 88256

Instructions

• Sender: Please print your name, address, and ZIP+4® in this box•



**MONTGOMERY
& ANDREWS**
LAW FIRM

P.O. Box 2307
Santa Fe, New Mexico 87504-2307

STB-WAY/Colbie (20051)
14884-1901

SENDER: COMPLETE THIS SECTION

- Complete items 1, 2, and 3. Also complete item 4 if Restricted Delivery is desired.
- Print your name and address on the reverse so that we can return the card to you.
- Attach this card to the back of the mailpiece, or on the front if space permits.

1. Article Addressed to:

Edward A. Fischer
Steve John Fischer, potential heir of Edward A. Fischer
1009 E. Wood Ave
Carlsbad, NM 88220

COMPLETE THIS SECTION ON DELIVERY

A. Signature

X *E. Fischer*

☐ Agent

☐ Addressee

B. Received by (Printed Name)

X STEVE FISCHER

C. Date of Delivery

D. Is delivery address different from item 1? ☐ Yes

If YES, enter delivery address below: ☐ No

3. Service Type

☒ Certified Mail®

☐ Priority Mail Express™

☐ Registered

☒ Return Receipt for Merchandise

☐ Insured Mail

☐ Collect on Delivery

4. Restricted Delivery? (Extra Fee)

☐ Yes

2. Article 7014 0150 0000 5152 8740

PS Form 3811, July 2013

Domestic Return Receipt



7014 0150 0000 5152 8740
7014 0150 0000 5152 8740

U.S. Postal Service™
CERTIFIED MAIL™ RECEIPT
(Domestic Mail Only; No Insurance Coverage Provided)

For delivery information visit our website at www.usps.com

Postage	\$
Certified Fee	
Return Receipt Fee (Endorsement Required)	
Restricted Delivery Fee (Endorsement Required)	

USPO 87504
NOV 4 2019
SANTA FE NM

Edward A. Fischer
Steve John Fischer, potential heir of Edward A. Fischer
1009 E. Wood Ave
Carlsbad, NM 88220

See reverse for instructions



First-Class Mail
Postage & Fees Paid
USPS
Permit No. G-10

• Sender: Please print your name, address, and ZIP+4® in this box•



MONTGOMERY
& ANDREWS
LAW FIRM

P.O. Box 2307
Santa Fe, New Mexico 87504-2307

STB-WAX/callie (20151)
14884-1901

SENDER: COMPLETE THIS SECTION

- Complete items 1, 2, and 3. Also complete item 4 if Restricted Delivery is desired.
- Print your name and address on the reverse so that we can return the card to you.
- Attach this card to the back of the mailpiece, or on the front if space permits.

1. Article Addressed to:

Brenda Sue Fischer Zentz, potential heir
of Edward A. Fischer
451 Bridle Dr
Woodland Park, CO 80863

COMPLETE THIS SECTION ON DELIVERY

A. Signature

X Brenda F. Zentz

☐ Agent

☐ Addressee

B. Received by (Printed Name)

C. Date of Delivery

D. Is delivery address different from item 1? ☒ Yes
If YES, enter delivery address below: ☒ No

3. Service Type

☒ Certified Mail®

☐ Priority Mail Express™

☐ Registered

☐ Return Receipt for Merchandise

☐ Insured Mail

☐ Collect on Delivery

4. Restricted Delivery? (Extra Fee)

☐ Yes

2. Article
(Transit)

7014 0150 0000 5152 8856

Domestic Return Receipt

PS Form 3811, July 2013

PLACE STICKER AT TOP OF ENVELOPE TO THE RIGHT
OF THE RETURN ADDRESS, FOLD AT DOTTED LINE

CERTIFIED MAIL™



7014 0150 0000 5152 8856
7014 0150 0000 5152 8856

**U.S. Postal Service™
CERTIFIED MAIL™ RECEIPT**

(Domestic Mail Only; No Insurance Coverage Provided)

For delivery information visit our website at www.usps.com

Postage \$
Certified Fee
Return Receipt Fee
(Endorsement Required)
Restricted Delivery Fee
(Endorsement Required)

SANTA FE NM
MAY 2 2019
ISPO 87504

Brenda Sue Fischer Zentz, potential heir
of Edward A. Fischer
451 Bridle Dr
Woodland Park, CO 80863

UNITED STATES POSTAL SERVICE



First-Class Mail
Postage & Fees Paid
USPS
Permit No. G-10

• Sender: Please print your name, address, and ZIP+4® in this box•



**MONTGOMERY
& ANDREWS**
LAW FIRM

P.O. Box 2307
Santa Fe, New Mexico 87504-2307

*OK way/collie (2015)
10884-1901*

SENDER: COMPLETE THIS SECTION

- Complete items 1, 2, and 3. Also complete item 4 if Restricted Delivery is desired.
- Print your name and address on the reverse so that we can return the card to you.
- Attach this card to the back of the mailpiece, or on the front if space permits.

1. Article Addressed to:

Vivian Geraldine Burrhus
105 Williamsburg Ln
Bullard, TX 75757

COMPLETE THIS SECTION ON DELIVERY

- A. Signature *[Signature]* ☐ Agent ☐ Addressee
- X *[Signature]*
- B. Received by (Printed Name) *ERNEST R. BURRHUS* C. Date of Delivery *5-28-19*
- D. Is delivery address different from item 1? ☐ Yes ☒ No
If YES, enter delivery address below:

3. Service Type
- ☒ Certified Mail® ☐ Priority Mail Express™
- ☐ Registered ☒ Return Receipt for Merchandise
- ☐ Insured Mail ☐ Collect on Delivery

4. Restricted Delivery? (Extra Fee) ☐ Yes

2. Art 7014 0150 0000 5152 8771
(Tr)

PS Form 3811, July 2013

Domestic Return Receipt



7014 0150 0000 5152 8771
7014 0150 0000 5152 8771

**U.S. Postal Service™
CERTIFIED MAIL™ RECEIPT**
(Domestic Mail Only; No Insurance Coverage Provided)

For delivery information visit our website at www.usps.com

Postage	\$
Certified Fee	
Return Receipt Fee (Endorsement Required)	
Restricted Delivery Fee (Endorsement Required)	

*USPO 87504
MAY 24 2019
SANTA FE, N.M.*

Vivian Geraldine Burrhus
105 Williamsburg Ln
Bullard, TX 75757

PS Form 3800, August 2009

See reverse for instructions

• Sender: Please print your name, address, and ZIP+4® in this box•



**MONTGOMERY
& ANDREWS**
LAW FIRM

P.O. Box 2307
Santa Fe, New Mexico 87504-2307

STS-WPX/Lollie (20151)
14884-1901

SENDER: COMPLETE THIS SECTION

- Complete items 1, 2, and 3. Also complete item 4 if Restricted Delivery is desired.
- Print your name and address on the reverse so that we can return the card to you.
- Attach this card to the back of the mailpiece, or on the front if space permits.

1. Article Addressed to:

Kenneth Eugene Fischer
2423 Garden Ave
Waverly, IA 50677

COMPLETE THIS SECTION ON DELIVERY

A. Signature

Lavonne Fischer ☐ Agent ☐ Addressee

B. Received by (Printed Name)

Lavonne Fischer

C. Date of Delivery

9-28-19

D. Is delivery address different from item 1? ☐ Yes
If YES, enter delivery address below: ☐ No

3. Service Type

- ☒ Certified Mail® ☐ Priority Mail Express™
☐ Registered ☒ Return Receipt for Merchandise
☐ Insured Mail ☐ Collect on Delivery

4. Restricted Delivery? (Extra Fee) ☐ Yes

7014 0150 0000 5152 8955

PS Form 3811, July 2013

Domestic Return Receipt

U.S. Postal Service™
CERTIFIED MAIL™ RECEIPT

(Domestic Mail Only; No Insurance Coverage Provided)

For delivery information visit our website at www.usps.com

PLACE STICKER AT TOP OF ENVELOPE TO THE RIGHT
OF THE RETURN ADDRESS, FOLD AT DOTTED LINE
CERTIFIED MAIL™



7014 0150 0000 5152 8955
7014 0150 0000 5152 8955
7014 0150 0000 5152 8955
7014 0150 0000 5152 8955

Postage \$
Certified Fee
Return Receipt Fee
(Endorsement Required)
Restricted Delivery Fee
(Endorsement Required)

To

Ser
Str
or I
Cit

Kenneth Eugene Fischer
2423 Garden Ave
Waverly, IA 50677

PS Form 3800, August 2009

USPO 87504
MAY 24 2019
SAVA FENM
Postmark
here

Instructions

USPS TRACKING#



9590 9403 0913 5223 4437 66



First-Class Mail
Postage & Fees Paid
USPS
Permit No. G-10

United States
Postal Service

• Sender: Please print your name, address, and ZIP+4® in this box•



MONTGOMERY
& ANDREWS
LAW FIRM

P.O. Box 2307
Santa Fe, New Mexico 87504-2307

STS-WAP/Collier (20451)
14884-1901

SENDER: COMPLETE THIS SECTION

- Complete Items 1, 2, and 3.
- Print your name and address on the reverse so that we can return the card to you.
- Attach this card to the back of the mailpiece, or on the front if space permits.

1. Article Addressed to:

Ronald David Fischer
773 Kamakani St
Santa Fe, NM 87504



9590 9403 0913 5223 4437 66

2. Article Number: 7014

PS Form 3811, July 2015 PSN 7530-02-000-9053

COMPLETE THIS SECTION ON DELIVERY

A. Signature

X *R.D. Fischer*

☐ Agent

☒ Addressee

B. Received by (Printed Name)

R.D. Fischer

C. Date of Delivery

6/4/19

D. Is delivery address different from Item 1? ☐ Yes
If YES, enter delivery address below: ☐ No

3. Service Type

- ☐ Adult Signature
- ☐ Adult Signature Restricted Delivery
- ☒ Certified Mail®
- ☐ Certified Mail Restricted Delivery
- ☐ Collect on Delivery
- ☐ Collect on Delivery Restricted Delivery
- ☐ Insured Mail
- ☐ Insured Mail Restricted Delivery (over \$500)

- ☐ Priority Mail Express®
- ☐ Registered Mail™
- ☐ Registered Mail Restricted Delivery
- ☒ Return Receipt for Merchandise
- ☐ Signature Confirmation™
- ☐ Signature Confirmation Restricted Delivery

Domestic Return Receipt

U.S. Postal Service™

CERTIFIED MAIL™ RECEIPT

(Domestic Mail Only; No Insurance Coverage Provided)

For delivery information visit our website at www.usps.com

Postage \$

Certified Fee

Return Receipt Fee
(Endorsement Required)

Restricted Delivery Fee
(Endorsement Required)

MAILED
MAY 24 2019
USPO BOX 204
Postmark Here

Ronald David Fischer
82-773 Kamakani St
Captain Cook, HI 96704

PS Form 3800, August 2006

See Reverse for Instructions

PLACE STICKER AT TOP OF ENVELOPE TO THE RIGHT OF THE RETURN ADDRESS. FOLD AT DOTTED LINE.

CERTIFIED MAIL™



7014 0150 0000 5152 7002
7014 0150 0000 5152 7002

USPS TRACKING#



9590 9403 0913 5223 4438 89



First-Class Mail
Postage & Fees Paid
USPS
Permit No. G-10

United States
Postal Service

• Sender: Please print your name, address, and ZIP+4® in this box •



MONTGOMERY
& ANDREWS
LAW FIRM

P.O. Box 2307
Santa Fe, New Mexico 87504-2307

5B-way/Katie (2015)
14884-1901

SENDER: COMPLETE THIS SECTION

- Complete items 1, 2, and 3.
- Print your name and address on the reverse so that we can return the card to you.
- Attach this card to the back of the mailpiece, or on the front if space permits.

John Francis Fischer
5939 Hidden Mist
San Antonio, TX 78250



9590 9403 0913 5223 4438 89

2. Article Number (Transfer from service label)

7014 0150 0000 5152 9082

Restricted Delivery

COMPLETE THIS SECTION ON DELIVERY

A. Signature

X

☐ Agent☐ Addressee

B. Received by (Printed Name)

C. Date of Delivery

D. Is delivery address different from item 1? ☐ Yes
If YES, enter delivery address below: ☐ No

3. Service Type

- ☐ Adult Signature
- ☐ Adult Signature Restricted Delivery
- ☒ Certified Mail®
- ☐ Certified Mail Restricted Delivery
- ☐ Collect on Delivery
- ☐ Collect on Delivery Restricted Delivery

- ☐ Priority Mail Express®
- ☐ Registered Mail™
- ☐ Registered Mail Restricted Delivery
- ☒ Return Receipt for Merchandise
- ☐ Signature Confirmation™
- ☐ Signature Confirmation Restricted Delivery

PS Form 3811, July 2015 PSN 7530-02-000-9053

Domestic Return Receipt

PLACE STICKER AT TOP OF ENVELOPE TO THE RIGHT
OF THE RETURN ADDRESS, FOLD AT DOTTED LINE

CERTIFIED MAIL™

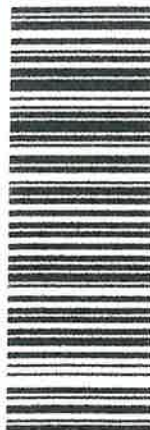

7014 0150 0000 5152 9082
7014 0150 0000 5152 9082

U.S. Postal Service™

CERTIFIED MAIL™ RECEIPT

(Domestic Mail Only; No Insurance Coverage Provided)

For delivery information visit our website at www.usps.com®

Postage	\$
Certified Fee	
Return Receipt Fee (Endorsement Required)	
Restricted Delivery Fee (Endorsement Required)	

USPO 87504
MAY 24 2019
SANTA FE NM

John Francis Fischer
5939 Hidden Mist
San Antonio, TX 78250

PS Form 3800, August 2006

See Reverse for Instructions



First-Class Mail
Postage & Fees Paid
USPS
Permit No. G-10

• Sender: Please print your name, address, and ZIP+4® in this box•



**MONTGOMERY
& ANDREWS**
LAW FIRM

P.O. Box 2307
Santa Fe, New Mexico 87504-2307

*STEWART/CARLSD (20151)
1184-11-01*

SENDER: COMPLETE THIS SECTION

- Complete items 1, 2, and 3. Also complete item 4 if Restricted Delivery is desired.
- Print your name and address on the reverse so that we can return the card to you.
- Attach this card to the back of the mailpiece, or on the front if space permits.

1. Article Addressed to:

Carlsbad Irrigation District
PO Box 716
Carlsbad, NM 88220

COMPLETE THIS SECTION ON DELIVERY

A. Signature

X

☐ Agent

☐ Addressee

B. Received by (Printed Name)

C. Date of Delivery

D. Is delivery address different from item 1? ☐ Yes
If YES, enter delivery address below: ☐ No

3. Service Type

- ☒ Certified Mail® ☐ Priority Mail Express™
☐ Registered ☒ Return Receipt for Merchandise
☐ Insured Mail ☐ Collect on Delivery

4. Restricted Delivery? (Extra Fee)

☐ Yes

2 7014 0150 0000 5152 8719

PS Form 3811, July 2013

Domestic Return Receipt



7014 0150 0000 5152 8719
7014 0150 0000 5152 8719

U.S. Postal Service™

CERTIFIED MAIL™ RECEIPT

(Domestic Mail Only; No Insurance Coverage Provided)

For delivery information visit our website at www.usps.com®

Postage	\$
Certified Fee	
Return Receipt Fee (Endorsement Required)	
Restricted Delivery Fee (Endorsement Required)	

USPO 87504

Postmark

MAY 24 2019

SANTA FE NM

Carlsbad Irrigation District
PO Box 716
Carlsbad, NM 88220

 MONTGOMERY
& ANDREWS
LAW FIRM
7
New Mexico 87504-2307

SEPARATE TOP OF ENVELOPE TO THE RIGHT
OF THE RETURN ADDRESS, FOLD AT DOTTED LINE
CERTIFIED MAIL™



7014 0150 0000 5152 8719



Carlsbad, NM 88220

Carlsbad Irrigation District
P.O. Box 7
Carlsbad, NM 88220
Refused

2-28-19

9400020082112098

REF

002218071842307

NIXIE 750 DC 1 0006/01/19

RETURN TO SENDER

REFUSED

UNABLE TO FORWARD

BC: 87504230707

*0268-05805-24-42

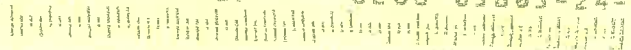

• Sender: Please print your name, address, and ZIP+4® in this box •



**MONTGOMERY
& ANDREWS**
LAW FIRM

P.O. Box 2307
Santa Fe, New Mexico 87504-2307

*5/15/way/collie (20451)
4884-1901*

SENDER: COMPLETE THIS SECTION

- Complete items 1, 2, and 3. Also complete item 4 if Restricted Delivery is desired.
- Print your name and address on the reverse so that we can return the card to you.
- Attach this card to the back of the mailpiece, or on the front if space permits.

1. Article Addressed to:

Joshua T. Estes
Heir of Carolyn G. Taylor
61 Slow Duck Rd.
Artesia, NM 88210

2. Article (Trace) **7014 0150 0000 5152 7460**

PS Form 3811, July 2013

Domestic Return Receipt

COMPLETE THIS SECTION ON DELIVERY

A. Signature

X

☐ Agent

☐ Addressee

B. Received by (Printed Name)

C. Date of Delivery

D. Is delivery address different from item 1? ☐ Yes
If YES, enter delivery address below: ☐ No

3. Service Type

☒ Certified Mail®

☒ Priority Mail Express™

☐ Registered

☒ Return Receipt for Merchandise

☐ Insured Mail

☐ Collect on Delivery

4. Restricted Delivery? (Extra Fee) ☐ Yes

PLACE STICKER AT TOP OF ENVELOPE TO THE RIGHT
OF THE RETURN ADDRESS. FOLD AT DOTTED LINE

CERTIFIED MAIL™



7014 0150 0000 5152 7460
7014 0150 0000 5152 7460
7014 0150 0000 5152 7460

U.S. Postal Service™
CERTIFIED MAIL™ RECEIPT
(Domestic Mail Only; No Insurance Coverage Provided)

For delivery information visit our website at www.usps.com

OFFICIAL USE

Postage	\$
Certified Fee	
Return Receipt Fee (Endorsement Required)	
Restricted Delivery Fee (Endorsement Required)	
Total Postage & Fees	\$

SANTA FE NM
Postmark Here
USPO 87504
MAY 14 2013

Sent Joshua T. Estes
Heir of Carolyn G. Taylor
61 Slow Duck Rd.
Artesia, NM 88210



MONTGOMERY
& ANDREWS
LAW FIRM

7
w Mexico 87504-2307



7014 0150 0000 5152 7460



Joshua T. Estes
Heir of Carolyn G. Taylor
61 Slow Duck Rd.
Artesia, NM 88210

VAC

NIXIE 750 DE 1 0005/20/10

RETURN TO SENDER

CHARLIE JOHNSON

REF

BC: 87504230707 *0208-05791-24-42

8821088420470007



First-Class Mail
Postage & Fees Paid
USPS
Permit No. G-10

• Sender: Please print your name, address, and ZIP+4® in this box •



MONTGOMERY
& ANDREWS
LAW FIRM

P.O. Box 2307
Santa Fe, New Mexico 87504-2307

ST-WAY/collie(20151)
14884-1901

SENDER: COMPLETE THIS SECTION

- Complete items 1, 2, and 3. Also complete item 4 if Restricted Delivery is desired.
- Print your name and address on the reverse so that we can return the card to you.
- Attach this card to the back of the mailpiece, or on the front if space permits.

1. Article Addressed to:

Estate of Rita Carolyn F. Kezar
Fred A. Kezar, believed heir to Rita Carolyn F. Kezar
PO Box 57
Cloudcroft, NM 88317

COMPLETE THIS SECTION ON DELIVERY

A. Signature

X

☐ Agent
☐ Addressee

B. Received by (Printed Name)

C. Date of Delivery

D. Is delivery address different from item 1? ☐ Yes
If YES, enter delivery address below: ☐ No

3. Service Type

☒ Certified Mail® ☐ Priority Mail Express™
☐ Registered ☒ Return Receipt for Merchandise
☐ Insured Mail ☐ Collect on Delivery

4. Restricted Delivery? (Extra Fee) ☐ Yes

2 7014 0150 0000 5152 8962
PS Form 3811, July 2013

Domestic Return Receipt



2968 2515 0000 0510 4102
2968 2515 0000 0510 4102

U.S. Postal Service™ CERTIFIED MAIL™ RECEIPT

(Domestic Mail Only; No Insurance Coverage Provided)

For delivery information visit our website at www.usps.com

Postage	\$
Certified Fee	
Return Receipt Fee (Endorsement Required)	
Restricted Delivery Fee (Endorsement Required)	

SANTA FE NM
MAY 1 2019
USPO 87504

Estate of Rita Carolyn F. Kezar
Fred A. Kezar, believed heir to Rita Carolyn F. Kezar
PO Box 57
Cloudcroft, NM 88317

for instructions



MONTGOMERY
& ANDREWS
LAW FIRM

07

lew Mexico 87504-2307



7014 0150 0000 5152 8962



Estate of Rita Carolyn F. Kezar
Fred A. Kezar, believed heir to Rita Carolyn
F. Kezar
PO Box 57
Clondcroft, NM 88317

NIXIE 799 FEB 1 0005/29/19

RETURN TO SENDER
NOT DELIVERABLE AS ADDRESSED
UNABLE TO FORWARD

UTF

66017800875 66017800875

BC: 87504230707 *6268-05789-24-42



First-Class Mail
Postage & Fees Paid
USPS
Permit No. G-10

• Sender: Please print your name, address, and ZIP+4® in this box•



MONTGOMERY
& ANDREWS
LAW FIRM

P.O. Box 2307
Santa Fe, New Mexico 87504-2307

STB-WPY/collie (20451)
14884-1901

SENDER: COMPLETE THIS SECTION

- Complete items 1, 2, and 3. Also complete item 4 if Restricted Delivery is desired.
- Print your name and address on the reverse so that we can return the card to you.
- Attach this card to the back of the mailpiece, or on the front if space permits.

1. Article Addressed to:

Eddie Lee Fischer, Deceased 2013 –
Last known address:
2612 W. Tennessee St, Lot 13
Tallahassee, FL 32304

COMPLETE THIS SECTION ON DELIVERY

A. Signature

X

☐ Agent

☐ Addressee

B. Received by (Printed Name)

C. Date of Delivery

D. Is delivery address different from item 1? ☐ Yes

If YES, enter delivery address below: ☐ No

3. Service Type

☒ Certified Mail®

☐ Priority Mail Express™

☐ Registered

☒ Return Receipt for Merchandise

☐ Insured Mail

☐ Collect on Delivery

4. Restricted Delivery? (Extra Fee)

☐ Yes

7014 0150 0000 5152 8979

PS Form 3811, July 2013

Domestic Return Receipt

PLACE STICKER AT TOP OF ENVELOPE TO THE RIGHT
OF THE RETURN ADDRESS. FOLD AT DOTTED LINE.

CERTIFIED MAIL™

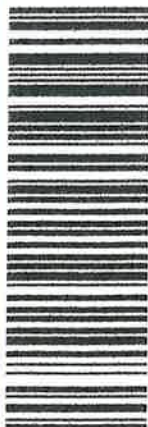

7014 0150 0000 5152 8979
7014 0150 0000 5152 8979

U.S. Postal Service™

CERTIFIED MAIL™ RECEIPT

(Domestic Mail Only; No Insurance Coverage Provided)

For delivery information visit our website at www.usps.com

Postage	\$	Postmark Here MAY 24 2019 SANTA FE NM USPO 87504
Certified Fee		
Return Receipt Fee (Endorsement Required)		
Restricted Delivery Fee (Endorsement Required)		

Eddie Lee Fischer, Deceased 2013 –
Last known address:
2612 W. Tennessee St, Lot 13
Tallahassee, FL 32304

PS Form 3800, August 2006

See Reverse for Instructions



MONTGOMERY
& ANDREWS
LAW FIRM

7

w Mexico 87504-2307



7014 0150 0000 5152 8979



UNITED STATES POSTAGE
PITNEY BOWES
02 1P \$ 007.10⁰⁰
0000929124 MAY 24 2019
MAILED FROM ZIP CODE 87501

Eddie Lee Fischer, Deceased 2013 –
Last known address:
2612 W. Tennessee St, Lot 13
Tallahassee, FL 32304

NIXIE 322 DE 1 0005/29/19

RETURN TO SENDER
NO SUCH NUMBER
UNABLE TO FORWARD

NSN

BC: 87504230707 *0268-05788-24-42

02304220152 30752

USPS TRACKING#



9590 9403 0913 5223 4438 72



First-Class Mail
Postage & Fees Paid
USPS
Permit No. G-10

United States
Postal Service

• Sender: Please print your name, address, and ZIP+4® in this box•



MONTGOMERY
& ANDREWS
LAW FIRM

P.O. Box 2307
Santa Fe, New Mexico 87504-2307

ST5-WP/K...
(20451)
14884-1901

SENDER: COMPLETE THIS SECTION

- Complete items 1, 2, and 3.
- Print your name and address on the reverse so that we can return the card to you.
- Attach this card to the back of the mailpiece, or on the front if space permits.

1. Article Addressed to:

Thomas Lee Fisher, potential heir of
Eddie Lee Fischer
3436 Nixon Rd
Holiday, FL 34691



9590 9403 0913 5223 4438 72

2. Article Number (Transfer from service label)

7014 0150 0000 5152 9075

COMPLETE THIS SECTION ON DELIVERY

A. Signature

X

☐ Agent☐ Addressee

B. Received by (Printed Name)

C. Date of Delivery

D. Is delivery address different from item 1? ☐ Yes
If YES, enter delivery address below: ☐ No

3. Service Type

- ☐ Adult Signature
- ☐ Adult Signature Restricted Delivery
- ☒ Certified Mail®
- ☐ Certified Mail Restricted Delivery
- ☐ Collect on Delivery
- ☐ Collect on Delivery Restricted Delivery

☐ Priority Mail Express®☐ Registered Mail™☐ Registered Mail Restricted Delivery☒ Return Receipt for Merchandise☐ Signature Confirmation™☐ Signature Confirmation Restricted Delivery☐ Restricted Delivery

PS Form 3811, July 2015 PSN 7530-02-000-9053

Domestic Return Receipt

U.S. Postal Service™

CERTIFIED MAIL™ RECEIPT

(Domestic Mail Only; No Insurance Coverage Provided)

For delivery information visit our website at www.usps.com

Postage \$

Certified Fee

Return Receipt Fee
(Endorsement Required)Restricted Delivery Fee
(Endorsement Required)

Postmark

Here

SANTA FE NM
MAY 24 2019
USPO 87504

Thomas Lee Fisher, potential heir of
Eddie Lee Fischer
3436 Nixon Rd
Holiday, FL 34691

PS Form 3800, August 2006

See Reverse for Instructions

PLACE STICKER AT TOP OF ENVELOPE TO THE RIGHT
OF THE RETURN ADDRESS, FOLD AT DOTTED LINE

CERTIFIED MAIL™



7014 0150 0000 5152 9075
7014 0150 0000 5152 9075



New Mexico 87504-2307

RTS



7014 0150 0000 5152 9075



Thomas Lee Fisher, potential heir of
Eddie Lee Fischer
3436 Nixon Rd
Holiday, FL 34691

NIXIE 220 77 1 0005/31/19

RETURN TO SENDER
NOT DELIVERABLE AS ADDRESSED
UNABLE TO FORWARD

UTB

04661 3354 0000

EC: 87504230707 *0268-05877-24-42

UNITED STATES POSTAL SERVICE



First-Class Mail
Postage & Fees Paid
USPS
Permit No. G-10

• Sender: Please print your name, address, and ZIP+4® in this box•



**MONTGOMERY
& ANDREWS**
LAW FIRM

P.O. Box 2307
Santa Fe, New Mexico 87504-2307

*STS-wpy/colle (20151)
1884-1901*

SENDER: COMPLETE THIS SECTION

- Complete items 1, 2, and 3. Also complete item 4 if Restricted Delivery is desired.
- Print your name and address on the reverse so that we can return the card to you.
- Attach this card to the back of the mailpiece, or on the front if space permits.

1. Article Addressed to:

David Larsen Dillon, relative of
Marie E. Dillon
1602 Bosque Vista Loop NW
Los Lunas, NM 87031

COMPLETE THIS SECTION ON DELIVERY

A. Signature

X

☐ Agent

☐ Addressee

B. Received by (Printed Name)

C. Date of Delivery

D. Is delivery address different from item 1? ☐ Yes

If YES, enter delivery address below: ☐ No

3. Service Type

☒ Certified Mail®

☐ Priority Mail Express™

☐ Registered

☒ Return Receipt for Merchandise

☐ Insured Mail

☐ Collect on Delivery

4. Restricted Delivery? (Extra Fee)

☐ Yes

7014 0150 0000 5152 8580

PS Form 3811, July 2013

Domestic Return Receipt

PLACE STICKER AT TOP OF ENVELOPE TO THE RIGHT
OF THE RETURN ADDRESS. FOLD AT DOTTED LINE

CERTIFIED MAIL™



0858 2515 0000 0510 4702
0858 2515 0000 0510 4702

**U.S. Postal Service™
CERTIFIED MAIL™ RECEIPT**

(Domestic Mail Only; No Insurance Coverage Provided)

For delivery information visit our website at www.usps.com

Postage \$

Certified Fee

Return Receipt Fee
(Endorsement Required)

Restricted Delivery Fee
(Endorsement Required)

SANTA FE NM
MAY 24 2019
USPO 8504

David Larsen Dillon, relative of
Marie E. Dillon
1602 Bosque Vista Loop NW
Los Lunas, NM 87031

PS Form 3800, August 2006

See Reverse for Instructions



MONTGOMERY
& ANDREWS
LAW FIRM

07
New Mexico 87504-2307



7014 0150 0000 5152 8580

David Larsen Dillon, relative of
Marie E. Dillon
1602 Bosque Vista Loop NW
Los Lunas, NM 87



NIXIE 871 FE 1 0006/07/19

RETURN TO SENDER
NOT DELIVERABLE AS ADDRESSED
UNABLE TO FORWARD

UTF

87504-2307
8700180322 7022

BC: 87504230707 *0268-05830-24-4Z

• Sender: Please print your name, address, and ZIP+4® in this box•



**MONTGOMERY
& ANDREWS**
LAW FIRM

P.O. Box 2307
Santa Fe, New Mexico 87504-2307

STJ/wxy/colle (20451)
14884-1901

SENDER: COMPLETE THIS SECTION

- Complete items 1, 2, and 3. Also complete item 4 if Restricted Delivery is desired.
- Print your name and address on the reverse so that we can return the card to you.
- Attach this card to the back of the mailpiece, or on the front if space permits.

1. Article Addressed to:

Liliana Carmen Dillon, relative of
Marie E. Dillon
1602 Bosque Vista Loop NW
Los Lunas, NM 87031

COMPLETE THIS SECTION ON DELIVERY

A. Signature

X

☐ Agent

☐ Addressee

B. Received by (Printed Name)

C. Date of Delivery

D. Is delivery address different from item 1? ☐ Yes
If YES, enter delivery address below: ☐ No

3. Service Type

☒ Certified Mail®

☐ Priority Mail Express™

☐ Registered

☐ Return Receipt for Merchandise

☐ Insured Mail

☐ Collect on Delivery

4. Restricted Delivery? (Extra Fee)

☐ Yes

2. 7014 0150 0000 5152 8597

PS Form 3811, July 2013

Domestic Return Receipt

PLACE STICKER AT TOP OF ENVELOPE TO THE RIGHT
OF THE RETURN ADDRESS. FOLD AT DOTTED LINE.

CERTIFIED MAIL™



7014 0150 0000 5152 8597
7014 0150 0000 5152 8597

U.S. Postal Service™

CERTIFIED MAIL™ RECEIPT

(Domestic Mail Only; No Insurance Coverage Provided)

For delivery information visit our website at www.usps.com

OFFICIAL USE

Postage

\$

Certified Fee

Return Receipt Fee
(Endorsement Required)

Restricted Delivery Fee
(Endorsement Required)

USPO 87504

MAY 24 2019

SANTA FE NM
Postmark
Here

Liliana Carmen Dillon, relative of
Marie E. Dillon
1602 Bosque Vista Loop NW
Los Lunas, NM 87031



MONTGOMERY
& ANDREWS
LAW FIRM

7
w Mexico 87504-2307



7014 0150 0000 5152 8597

Liliana Carmen Dillon, relative of
Marie E. Dillon
1602 Bosque Vista Loop NW
Los Lunas, NM 87031

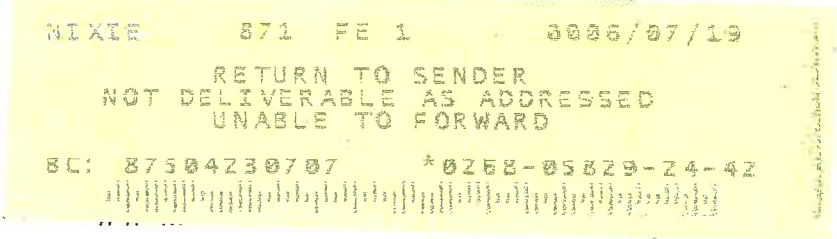

UTF
87504>2307
8703100022 0022



First-Class Mail
Postage & Fees Paid
USPS
Permit No. G-10

- Sender: Please print your name, address, and ZIP+4® in this box•



**MONTGOMERY
& ANDREWS**
LAW FIRM

P.O. Box 2307
Santa Fe, New Mexico 87504-2307

STB-WAY/colle (20451)
14884-1901

SENDER: COMPLETE THIS SECTION

- Complete items 1, 2, and 3. Also complete item 4 if Restricted Delivery is desired.
- Print your name and address on the reverse so that we can return the card to you.
- Attach this card to the back of the mailpiece, or on the front if space permits.

1. Article Addressed to:

Alpha Permian Resources, LLC
PO Box 10701
Midland, TX 79702

COMPLETE THIS SECTION ON DELIVERY

A. Signature

X

☐ Agent

☐ Addressee

B. Received by (Printed Name)

C. Date of Delivery

D. Is delivery address different from item 1? ☐ Yes
If YES, enter delivery address below: ☐ No

3. Service Type

☒ Certified Mail®

☐ Priority Mail Express™

☐ Registered

☒ Return Receipt for Merchandise

☐ Insured Mail

☐ Collect on Delivery

4. Restricted Delivery? (Extra Fee)

☐ Yes

2. Art
(Tr)

7014 0150 0000 5152 8610

PS Form 3811, July 2013

Domestic Return Receipt

PLACE STICKER AT TOP OF ENVELOPE TO THE RIGHT OF THE RETURN ADDRESS. FOLD AT DOTTED LINE.

CERTIFIED MAIL™

U.S. Postal Service™
CERTIFIED MAIL™ RECEIPT
(Domestic Mail Only; No Insurance Coverage Provided)
For delivery information visit our website at www.usps.com

Postage	\$
Certified Fee	
Return Receipt Fee (Endorsement Required)	
Restricted Delivery Fee (Endorsement Required)	
Total Postage & Fees	\$

Alpha Permian Resources, LLC
PO Box 10701
Midland, TX 79702

PS Form 3800, August 2006

See Reverse for Instructions

SANTA FE NM
MAY 24 2013
USPO 81504



MONTGOMERY
& ANDREWS
LAW FIRM

7
w Mexico 87504-2307

PLACE STICKER AT TOP OF ENVELOPE TO THE RIGHT
OF THE RETURN ADDRESS, FOLD AT DOTTED LINE
CERTIFIED MAIL™



7014 0150 0000 5152 8610



Alpha Permian Resources, LLC
PO Box 10701
Midland, TX 79702

10701

1: 93260901623055

UNC

75702377017504230707

NIXIE 789 DE 1 0005/05/19
RETURN TO SENDER
UNCLAIMED
UNABLE TO FORWARD
BC: 87504230707 *0268-05826-24-42

• Sender: Please print your name, address, and ZIP+4® in this box

MONTGOMERY
& ANDREWS
LAW FIRMP.O. Box 2307
Santa Fe, New Mexico 87504-2307

STS/WPX-Collie (20451) 14884-1901

SENDER: COMPLETE THIS SECTION

- Complete items 1, 2, and 3. Also complete item 4 if Restricted Delivery is desired.
- Print your name and address on the reverse so that we can return the card to you.
- Attach this card to the back of the mailpiece, or on the front if space permits.

1. Article Addressed to:

Mesilla Park, NM 88047

Enerstar Resources O&G LLC
406 N. Guadalupe, Suite B
Carlsbad, NM 88200

2. Article Number

(Transfer from service lab)

7014 0150 0000 5153 0392

PS Form 3811, July 2013

Domestic Return Receipt

COMPLETE THIS SECTION ON DELIVERY

A. Signature

X

☐ Agent☐ Addressee

B. Received by (Printed Name)

C. Date of Delivery

D. Is delivery address different from item 1? ☐ YesIf YES, enter delivery address below: ☒ No

3. Service Type

☒ Certified Mail®☐ Priority Mail Express™☐ Registered☒ Return Receipt for Merchandise☐ Insured Mail☐ Collect on Delivery

4. Restricted Delivery? (Extra Fee)

☐ Yes7014 0150 0000 5153 0392
7014 0150 0000 5153 0392

U.S. Postal Service™

CERTIFIED MAIL™ RECEIPT

(Domestic Mail Only; No Insurance Coverage Provided)

For delivery information visit our website at www.usps.com

Postage	\$
Certified Fee	
Return Receipt Fee (Endorsement Required)	
Restricted Delivery Fee (Endorsement Required)	
Total Postage & Fees	\$

SANTA FE NM

JUL 4 2019
Postmark
USPO 87504Ser
Str
or f
CityEnerstar Resources O&G LLC
406 N. Guadalupe, Suite B
Carlsbad, NM 88200

PS Form 3800, August 2006

See Reverse for Instructions



ew Mexico 87504-2307



7014 0150 0000 5153 0392

54

Enerstar Resources O&G LLC
406 N. Guadalupe, Suite B
Carlsbad, NM 88200

DATE 770 11 1 0000/1

RETURN TO SENDER
NOT DELIVERABLE AS ADDRESSED
UNABLE TO FORWARD

1978

87594230707

1952-1957-58

中華民國二十六年五月八日

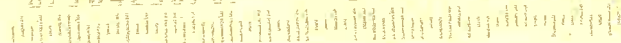

• Sender: Please print your name, address, and ZIP+4® in this box•



**MONTGOMERY
& ANDREWS**
LAW FIRM

P.O. Box 2307
Santa Fe, New Mexico 87504-2307

STS/WPX-Collie (20451) 14884-1901

SENDER: COMPLETE THIS SECTION

- Complete items 1, 2, and 3. Also complete item 4 if Restricted Delivery is desired.
- Print your name and address on the reverse so that we can return the card to you.
- Attach this card to the back of the mailpiece, or on the front if space permits.

1. Article Addressed to:

William George Fisher
PO Box 1001
Mesilla Park, NM 88047

COMPLETE THIS SECTION ON DELIVERY

A. Signature

X

☐ Agent
☐ Addressee

B. Received by (Printed Name)

C. Date of Delivery

D. Is delivery address different from item 1? ☐ Yes
If YES, enter delivery address below: ☒ No

3. Service Type

☒ Certified Mail® ☐ Priority Mail Express™
☐ Registered ☒ Return Receipt for Merchandise
☐ Insured Mail ☐ Collect on Delivery

4. Restricted Delivery? (Extra Fee) ☐ Yes

2. Article Number

(Transfer from service label)

7014 0150 0000 5152 9136

PS Form 3811, July 2013

Domestic Return Receipt

PLACE STICKER AT TOP OF ENVELOPE TO THE RIGHT
OF THE RETURN ADDRESS, FOLD AT DOTTED LINE

CERTIFIED MAIL™

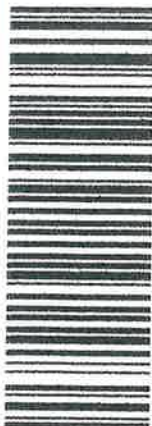

7014 0150 0000 5152 9136
7014 0150 0000 5152 9136

U.S. Postal Service™
CERTIFIED MAIL™ RECEIPT
(Domestic Mail Only; No Insurance Coverage Provided)

For delivery information visit our website at www.usps.com

Postage	\$
Certified Fee	
Return Receipt Fee (Endorsement Required)	
Restricted Delivery Fee (Endorsement Required)	
Total Postage & Fees	\$

SANTA FE, NM
JUL 17 2013
USPO 87504

William George Fisher
PO Box 1001
Mesilla Park, NM 88047

Se
Si
or
Ch
PS

For more information, visit www.usps.com



MONTGOMERY
& ANDREWS
LAW FIRM

7
N Mexico 87504-2307

CERTIFIED MAIL™



7014 0150 0000 5152 9136



UNITED STATES POSTAGE
PITNEY BOWES
02 1P
\$ 007.10⁰⁰
0000929124 JUN 04 2019
MAILED FROM ZIP CODE 87501

BC

William George Fisher
PO Box 1001
Mesilla Park NM 88047

FIRST NOTICE
6-6



9400920693160230

6604731075 6610 07

UNDELIVERABLE
799 FEB 1 0006/09/19
RETURN TO SENDER
ATTEMPTED - NOT KNOWN
UNABLE TO FORWARD
BC 87504230707 *0268-05388-04-42
[Barcode]



MONTGOMERY
& ANDREWS
LAW FIRM



7014 0150 0000 5152 8863



Loretta Irene F. Sughrue
PO Box 314
Carlsbad, NM 76934

Handwritten: 5-20-19

NIXIE 750 FE 1 0006/13/19

RETURN TO SENDER
NOT DELIVERABLE AS ADDRESSED
UNABLE TO FORWARD

BC: 87504230707 *0268-05798-24-42

UTF
87504230707
8822170314



- Sender: Please print your name, address, and ZIP+4® in this box •



**MONTGOMERY
& ANDREWS**
LAW FIRM

P.O. Box 2307
Santa Fe, New Mexico 87504-2307

*STB-way/callie (20451)
14884-1901*

SENDER: COMPLETE THIS SECTION

- Complete items 1, 2, and 3. Also complete item 4 if Restricted Delivery is desired.
- Print your name and address on the reverse so that we can return the card to you.
- Attach this card to the back of the mailpiece, or on the front if space permits.

1. Article Addressed to:

Loretta Irene F. Sughrue
PO Box 314
Carlsbad, NM 76934

COMPLETE THIS SECTION ON DELIVERY

A. Signature

X

☐ Agent

☐ Addressee

B. Received by (Printed Name)

C. Date of Delivery

D. Is delivery address different from item 1? ☐ Yes
If YES, enter delivery address below: ☐ No

3. Service Type

☒ Certified Mail®

☐ Priority Mail Express™

☐ Registered

☒ Return Receipt for Merchandise

☐ Insured Mail

☐ Collect on Delivery

4. Restricted Delivery? (Extra Fee)

☐ Yes

2. Article (Trac) 7014 0150 0000 5152 8863

PS Form 3811, July 2013

Domestic Return Receipt

PLACE STICKER AT TOP OF ENVELOPE TO THE RIGHT OF THE RETURN ADDRESS FOLD AT DOTTED LINE

CERTIFIED MAIL™



7014 0150 0000 5152 8863
7014 0150 0000 5152 8863

U.S. Postal Service™

CERTIFIED MAIL™ RECEIPT

(Domestic Mail Only; No Insurance Coverage Provided)

For delivery information visit our website at www.usps.com

OFFICIAL USE

Postage	\$
Certified Fee	
Return Receipt Fee (Endorsement Required)	
Restricted Delivery Fee (Endorsement Required)	
Total Postage & Fees	\$

SANTA FE NM
MAY 4 2019
USPO 87504

Loretta Irene F. Sughrue
PO Box 314
Carlsbad, NM 76934

Instructions

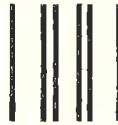

• Sender: Please print your name, address, and ZIP+4® in this box •



**MONTGOMERY
& ANDREWS**
LAW FIRM

P.O. Box 2307
Santa Fe, New Mexico 87504-2307

STSWAY/Colbie (2015)
1484-1901

SENDER: COMPLETE THIS SECTION

- Complete Items 1, 2, and 3. Also complete item 4 if Restricted Delivery is desired.
- Print your name and address on the reverse so that we can return the card to you.
- Attach this card to the back of the mailpiece, or on the front if space permits.

1. Article Addressed to:

William M. Allen
son of Mary Christine Day
817 Ann Arbor Ave.
Ventura, CA 93004

2. Article
(Transit)

7014 0150 0000 5152 7484

PS Form 3811, July 2013

Domestic Return Receipt

COMPLETE THIS SECTION ON DELIVERY

A. Signature

X

☐ Agent

☐ Addressee

B. Received by (Printed Name)

C. Date of Delivery

D. Is delivery address different from item 1? ☐ Yes
If YES, enter delivery address below: ☐ No

3. Service Type

☒ Certified Mail®

☐ Registered

☐ Insured Mail

☐ Priority Mail Express™

☒ Return Receipt for Merchandise

☐ Collect on Delivery

4. Restricted Delivery? (Extra Fee)

☐ Yes

U.S. Postal Service™ CERTIFIED MAIL™ RECEIPT

(Domestic Mail Only: No Insurance Coverage Provided)

For delivery information visit our website at www.usps.com

Postage	\$
Certified Fee	
Return Receipt Fee (Endorsement Required)	
Restricted Delivery Fee (Endorsement Required)	
Total Postage & Fees	\$

Sent To: William M. Allen
Street, or PO: son of Mary Christine Day
City, S: 817 Ann Arbor Ave.
Ventura, CA 93004

PS Form 3800, August 2006

See Reverse for Instructions

PLACE STICKER AT TOP OF ENVELOPE TO THE RIGHT
OF THE RETURN ADDRESS. FOLD ALONG DOTTED LINE

CERTIFIED MAIL™



7014 0150 0000 5152 7484
7014 0150 0000 5152 7484
7014 0150 0000 5152 7484

SANTA FE NM
MAY 24 2019
USPO 87504



MONTGOMERY
& ANDREWS
LAW FIRM

v Mexico 87504-2307



7014 0150 0000 5152 7484



UNITED STATES POSTAGE
PITNEY BOWES
02 1P
\$ 007.10
0000929124 MAY 24 2019
MAILED FROM ZIP CODE 87501

William M. Allen
son of Mary Christine Day
817 Ann Arbor Ave.
Ventura, CA 93001

MAY 23 2009

NIXIE 911 DE 1 0006/15/19

RETURN TO SENDER
UNCLAIMED
UNABLE TO FORWARD

9314110687987876

UNC

BC: 87504230707 *0268-05793-24-45

9000482501 >2302

UNITED STATES POSTAL SERVICE



First-Class Mail
Postage & Fees Paid
USPS
Permit No. G-10

• Sender: Please print your name, address, and ZIP+4® in this box•



**MONTGOMERY
& ANDREWS**
LAW FIRM

P.O. Box 2307
Santa Fe, New Mexico 87504-2307

*575-wpy/Colue (20451)
1484-19-01*

SENDER: COMPLETE THIS SECTION

- Complete items 1, 2, and 3. Also complete item 4 if Restricted Delivery is desired.
- Print your name and address on the reverse so that we can return the card to you.
- Attach this card to the back of the mailpiece, or on the front if space permits.

1. Article Addressed to:

William D. Allen, Grandson of Mary
Christine Day
817 Ann Arbor Ave
Ventura, CA 93004

COMPLETE THIS SECTION ON DELIVERY

A. Signature

X

☐ Agent
☐ Addressee

B. Received by (Printed Name)

C. Date of Delivery

D. Is delivery address different from item 1? ☐ Yes
If YES, enter delivery address below: ☐ No

3. Service Type

☒ Certified Mail® ☐ Priority Mail Express™
☐ Registered ☒ Return Receipt for Merchandise
☐ Insured Mail ☐ Collect on Delivery

4. Restricted Delivery? (Extra Fee)

☐ Yes

2. Artl
(Tr 7014 0150 0000 5152 7408)

PS Form 3811, July 2013

Domestic Return Receipt



7014 0150 0000 5152 7408
7014 0150 0000 5152 7408
7014 0150 0000 5152 7408

**U.S. Postal Service™
CERTIFIED MAIL™ RECEIPT**

(Domestic Mail Only; No Insurance Coverage Provided)

For delivery information visit our website at www.usps.com

Postage \$

Certified Fee

Return Receipt Fee
(Endorsement Required)

Restricted Delivery Fee
(Endorsement Required)

Total Postage & Fees \$

SANTA FE NM
MAY 24 2019
USPO 87504

William D. Allen, Grandson of Mary
Christine Day
817 Ann Arbor Ave
Ventura, CA 93004

Instructions



7
w Mexico 87504-2307



William D. Allen, Grandson of Mar.
Christine Day
817 Ann Arbor Ave
Ventura, CA 93004

JUL 28 2019

RETURN TO SENDER
UNCLAIMED
UNABLE TO FORWARD

UN

BC: 87504230707 * 0268-05862-24-42

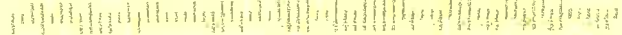



First-Class Mail
Postage & Fees Paid
USPS
Permit No. G-10

• Sender: Please print your name, address, and ZIP+4® in this box•



**MONTGOMERY
& ANDREWS**
LAW FIRM

P.O. Box 2307
Santa Fe, New Mexico 87504-2307

*575-WAY/colle (2051)
1484-1901*

SENDER: COMPLETE THIS SECTION

- Complete items 1, 2, and 3. Also complete item 4 if Restricted Delivery is desired.
- Print your name and address on the reverse so that we can return the card to you.
- Attach this card to the back of the mailpiece, or on the front if space permits.

1. Article Addressed to:

Charlotte Barnett, daughter of
Mary Christine Day
205 E. Ruth Ave., Apt. 304
Phoenix, AZ 85020

COMPLETE THIS SECTION ON DELIVERY

A. Signature

X

☐ Agent

☐ Addressee

B. Received by (Printed Name)

C. Date of Delivery

D. Is delivery address different from item 1? ☐ Yes
If YES, enter delivery address below: ☐ No

3. Service Type

☒ Certified Mail®

☐ Priority Mail Express™

☐ Registered

☒ Return Receipt for Merchandise

☐ Insured Mail

☐ Collect on Delivery

4. Restricted Delivery? (Extra Fee)

☐ Yes

2. Article
(Transit)

7014 0150 0000 5152 8658

PS Form 3811, July 2013

Domestic Return Receipt



7014 0150 0000 5152 8658
7014 0150 0000 5152 8658

U.S. Postal Service™ CERTIFIED MAIL™ RECEIPT

(Domestic Mail Only; No Insurance Coverage Provided)

For delivery information visit our website at www.usps.com

Postage	\$
Certified Fee	
Return Receipt Fee (Endorsement Required)	
Restricted Delivery Fee (Endorsement Required)	

USPO 87504
MAY 24 2019
Postmark
Here
SANTA FE NM

Charlotte Barnett, daughter of
Mary Christine Day
205 E. Ruth Ave., Apt. 304
Phoenix, AZ 85020

See reverse for instructions

PLACE STICKER AT TOP OF ENVELOPE TO THE RIGHT
OF THE RETURN ADDRESS. FOLD AT DOTTED LINE
CERTIFIED MAIL™



**MONTGOMERY
& ANDREWS**
LAW FIRM

07
ew Mexico 87504-2307



7014 0150 0000 5152 8658

UNITED STATES POSTAGE

PITNEY BOWES
02 1P
\$ 007.10⁰
0000929124 MAY 24 2019
MAILED FROM ZIP CODE 87501

nl
5/28

Charlotte Barnett, daughter of
Mary Christine Day
205 E. Ruth Ave., Apt. 304
Phoenix, AZ 85020

NIXIE: 850 DE 1 0006/17/19
RETURN TO SENDER
UNCLAIMED
UNABLE TO FORWARD

9327000084126445
UNC
85020875042307

EC: 875042307 *0268-05828-24-42

USPS TRACKING#

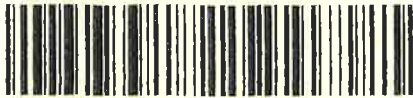

9590 9403 0913 5223 4437 35

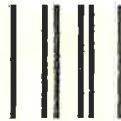

First-Class Mail
Postage & Fees Paid
USPS
Permit No. G-10

United States
Postal Service

• Sender: Please print your name, address, and ZIP+4® in this box•



MONTGOMERY
& ANDREWS
LAW FIRM

P.O. Box 2307
Santa Fe, New Mexico 87504-2307

STS-WPY/Kalbie (20431)
14884-19-01

SENDER: COMPLETE THIS SECTION

- Complete items 1, 2, and 3.
- Print your name and address on the reverse so that we can return the card to you.
- Attach this card to the back of the mailpiece, or on the front if space permits.

1. Article Addressed to:

Lauri Stokes, heir of Clara Gayle
Helen Armstrong
2716 N. Pennsylvania Ave, Apt. 38
Roswell, NM 88201



9590 9403 0913 5223 4437 35

2. Article Number (Transfer from carrier label)

7014 0150 0000 5152 7064

COMPLETE THIS SECTION ON DELIVERY

A. Signature

X

- ☐ Agent
☐ Addressee

B. Received by (Printed Name)

C. Date of Delivery

- D. Is delivery address different from item 1? ☐ Yes
If YES, enter delivery address below: ☐ No

3. Service Type

- ☐ Adult Signature
☐ Adult Signature Restricted Delivery
☒ Certified Mail®
☐ Certified Mail Restricted Delivery
☐ Collect on Delivery
☐ Collect on Delivery Restricted Delivery
☐ Priority Mail Express®
☐ Registered Mail™
☐ Registered Mail Restricted Delivery
☒ Return Receipt for Merchandise
☐ Signature Confirmation™
☐ Signature Confirmation Restricted Delivery

Restricted Delivery

PS Form 3811, July 2015 PSN 7530-02-000-9053

Domestic Return Receipt

PLACE STICKER AT TOP OF ENVELOPE TO THE RIGHT
OF THE RETURN ADDRESS, FOLD AT DOTTED LINE

CERTIFIED MAIL™



7014 0150 0000 5152 7064
7014 0150 0000 5152 7064

U.S. Postal Service™

CERTIFIED MAIL™ RECEIPT

(Domestic Mail Only; No Insurance Coverage Provided)

For delivery information visit our website at www.usps.com

Postage	\$
Certified Fee	
Return Receipt Fee (Endorsement Required)	
Restricted Delivery Fee (Endorsement Required)	

SANTA FE NM
MAY 24 2019
USPO 81504

Lauri Stokes, heir of Clara Gayle
Helen Armstrong
2716 N. Pennsylvania Ave, Apt. 38
Roswell, NM 88201

PS Form 3800, August 2008



MONTGOMERY
& ANDREWS
LAW FIRM

7
w Mexico 87504-2307

LN
5-28-19



Lauri Stokes, heir of Clara Gayle
Helen Armstrong
2716 N. Pennsylvania Ave, Apt. 38
Roswell, NM 88201

14

UNC
0000185861042307

NIXIE 750 DS 1 0006/15/19
RETURN TO SENDER
UNCLAIMED
UNABLE TO FORWARD
BC: 87504230707 *0268-05871-24-42

• Sender: Please print your name, address, and ZIP+4® in this box•



**MONTGOMERY
& ANDREWS**
LAW FIRM

P.O. Box 2307
Santa Fe, New Mexico 87504-2307

*SB WPX/Collo (20151)
14884-1901*

SENDER: COMPLETE THIS SECTION

- Complete items 1, 2, and 3. Also complete item 4 if Restricted Delivery is desired.
- Print your name and address on the reverse so that we can return the card to you.
- Attach this card to the back of the mailpiece, or on the front if space permits.

1. Article Addressed to:

Cheryl J. Fischer, potential heir of
Edward A. Fischer
1442 E. Harmony Ave
Mesa, AZ 85204

COMPLETE THIS SECTION ON DELIVERY

A. Signature

X

☐ Agent

☐ Addressee

B. Received by (Printed Name)

C. Date of Delivery

D. Is delivery address different from item 1? ☐ Yes

If YES, enter delivery address below: ☒ No

3. Service Type

☒ Certified Mail®

☐ Priority Mail Express™

☐ Registered

☒ Return Receipt for Merchandise

☐ Insured Mail

☐ Collect on Delivery

4. Restricted Delivery? (Extra Fee)

☐ Yes

2. Arti (Tra) 7014 0150 0000 5152 8764

PS Form 3811, July 2013

Domestic Return Receipt

U.S. Postal Service™
CERTIFIED MAIL™ RECEIPT

(Domestic Mail Only; No Insurance Coverage Provided)

For delivery information visit our website at www.usps.com

OFFICIAL USE

Postage \$

Certified Fee

Return Receipt Fee
(Endorsement Required)

Restricted Delivery Fee
(Endorsement Required)

Total

Sent 1

Street or PO

City, S

Cheryl J. Fischer, potential heir of
Edward A. Fischer
1442 E. Harmony Ave
Mesa, AZ 85204

PS Form 3800, August 2009

Instructions

PLACE STICKER AT TOP OF ENVELOPE TO THE RIGHT OF THE RETURN ADDRESS, FOLD AT DOTTED LINE

CERTIFIED MAIL™



7014 0150 0000 5152 8764
7014 0150 0000 5152 8764

USPS 87504
JUL 4 2013
SANTA FE



MONTGOMERY
& ANDREWS
LAW FIRM

v Mexico 87504-2307

7/7
n/k
GAB

CERTIFIED MAIL™



7014 0150 0000 5152 8764



UNITED STATES POSTAGE
PITNEY BOWES
02 1P
\$ 007.10⁰
0000929124 MAY 24 2019
MAILED FROM ZIP CODE 87501

Cheryl J. Fischer, potential heir of
Edward A. Fischer
1442 E. Harmony Ave
Mesa, AZ 85204

NIXIE 850 DE 1 0005/20/19

RETURN TO SENDER
UNCLAIMED
UNABLE TO FORWARD

8520485301 0028UNC
87504>2307

BC: 875042307.07 *0268-05822-24-42

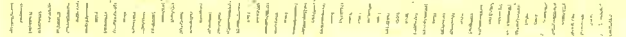

1. The first group of people who are not in the labor force are those who are not in the labor force for any reason. This group is the largest and is made up of people who are not in the labor force for any reason. This group is the largest and is made up of people who are not in the labor force for any reason.

• Sender: Please print your name, address, and ZIP+4® in this box•



P.O. Box 2307
Santa Fe, New Mexico 87504-2307

STS-WP4/Collo (20451)
14884-19-01

1. Article Addressed to:

COMPLETE THIS SECTION ON DELIVERY

A. Signature

x

☐ Agent
☐ Addressee

B. Received by (Printed Name)

C. Date of Delivery

D. Is delivery address different from item 1? ☐ Yes
If YES, enter delivery address below: ☐ No

3. Service Type

☒ Certified Mail® ☐ Priority Mail Express™
☐ Registered ☒ Return Receipt for Merchandise
☐ Insured Mail ☐ Collect on Delivery

4. Restricted Delivery? (Extra Fee) ☐ Yes

2. 7014 0150 0000 5152 8931

PS Form 3811, July 2013

Domestic Return Receipt

U.S. Postal Service™
CERTIFIED MAIL™ RECEIPT
(Domestic Mail Only; No Insurance Coverage Provided)

For delivery information visit our website at www.usps.com.

Postage	\$
---------	----

Certified Fee

Return Receipt Fee
(Endorsement Required)

Restricted Delivery Fee
(Endorsement Required)

Tot

James E. Fischer, potential heir of
Edward A. Fischer
1442 E. Harmony Ave
Mesa, AZ 85204

PS F

Instructions

PLACE STICKER AT TOP OF ENVELOPE TO THE RIGHT OF THE RETURN ADDRESS. FOLD AT DOTTED LINE.

CERTIFIED MAIL



7014 0150 0000 5152 8931



MONTGOMERY
& ANDREWS
LAW FIRM

7
w Mexico 87504-2307

PLACE STICKER AT TOP OF ENVELOPE TO THE RIGHT
OF THE RETURN ADDRESS, FOLD AT DOTTED LINE
CERTIFIED MAIL™



7014 0150 0000 5152 8931



UNITED STATES POSTAGE
PITNEY BOWES
02 1P
\$ 007.10⁰
0000929124 MAY 24 2019
MAILED FROM ZIP CODE 87501

1/7 N/A
A-28

James E. Fischer, potential heir of
Edward A. Fischer
1442 E. Harmony Ave
Mesa, AZ 85204

NIXIE 850 DE 1 0005/20/19

RETURN TO SENDER
UNCLAIMED
UNABLE TO FORWARD

852042307 CO28 UNC
87504>2307

BC: 87504230707 *0268-05789-24-42

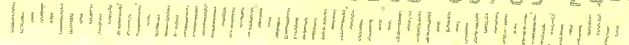

• Sender: Please print your name, address, and ZIP+4® in this box •

MONTGOMERY
& ANDREWS
LAW FIRMP.O. Box 2307
Santa Fe, New Mexico 87504-2307STEWART/Colie (2015)
14884-1901

SENDER: COMPLETE THIS SECTION

- Complete items 1, 2, and 3. Also complete item 4 if Restricted Delivery is desired.
- Print your name and address on the reverse so that we can return the card to you.
- Attach this card to the back of the mailpiece, or on the front if space permits.

1. Article Addressed to:

Thomas R. Fischer, potential heir of
Edward A. Fischer
1442 E. Harmony Ave
Mesa, AZ 85204

COMPLETE THIS SECTION ON DELIVERY

A. Signature

X

☐ Agent☐ Addressee

B. Received by (Printed Name)

C. Date of Delivery

D. Is delivery address different from item 1? ☐ Yes
If YES, enter delivery address below: ☐ No

3. Service Type

☒ Certified Mail®☐ Priority Mail Express™☐ Registered☒ Return Receipt for Merchandise☐ Insured Mail☐ Collect on Delivery

4. Restricted Delivery? (Extra Fee)

☐ Yes

2

7014 0150 0000 5152 8849

PS Form 3811, July 2013

Domestic Return Receipt

PLACE STICKER AT TOP OF ENVELOPE TO THE RIGHT
OF THE RETURN ADDRESS. FOLD AT DOTTED LINE.

CERTIFIED MAIL™

7014 0150 0000 5152 8849
7014 0150 0000 5152 8849

U.S. Postal Service™

CERTIFIED MAIL™ RECEIPT

(Domestic Mail Only; No Insurance Coverage Provided)

For delivery information visit our website at www.usps.com

Postage \$

Certified Fee

Return Receipt Fee
(Endorsement Required)Restricted Delivery Fee
(Endorsement Required)

T

Se
St
or
ChThomas R. Fischer, potential heir of
Edward A. Fischer
1442 E. Harmony Ave
Mesa, AZ 85204

PS Form 3800, August 2006

See Reverse for Instructions

SANTA FE NM
MAY 24 2019
USPO37504



MONTGOMERY
& ANDREWS
LAW FIRM

7
w Mexico 87504-2307

NH
End

PLACE STICKER AT TOP OF ENVELOPE TO PROTECT
OF THE RETURN ADDRESS. FOLD AT DOTTED LINE
CERTIFIED MAIL



7014 0150 0000 5152 8849

UNITED STATES POSTAGE

PITNEY BOWES
02 1P
\$ 007.10⁰
0000929124 MAY 24 2019
MAILED FROM ZIP CODE 87501

Thomas R. Fischer, potential heir of
Edward A. Fischer
1442 E. Harmony Ave
Mesa, AZ 85204

NIXIE 850 DE 1 0005/20/19

RETURN TO SENDER
UNCLAIMED
UNABLE TO FORWARD

8520423071 0028 UNC
875042307

BC: 87504230707 *0268-05797-24-42

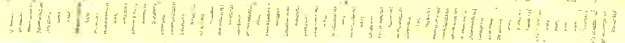

UNITED STATES POSTAL SERVICE

 First-Class Mail
 Postage & Fees Paid
 USPS
 Permit No. G-10

- Sender: Please print your name, address, and ZIP+4® in this box•

**MONTGOMERY
& ANDREWS**
 LAW FIRM

 P.O. Box 2307
 Santa Fe, New Mexico 87504-2307

*STS-WAX/collie (20451)
14884-19-01*
SENDER: COMPLETE THIS SECTION

- Complete items 1, 2, and 3. Also complete item 4 if Restricted Delivery is desired.
- Print your name and address on the reverse so that we can return the card to you.
- Attach this card to the back of the mailpiece, or on the front if space permits.

1. Article Addressed to:

 Heirs of Carolyn Gaye Taylor
 4031 Harmon Lane
 Carlsbad, NM 88220
COMPLETE THIS SECTION ON DELIVERY

A. Signature

X☐ Agent☐ Addressee

B. Received by (Printed Name)

C. Date of Delivery

 D. Is delivery address different from item 1? ☐ Yes
 If YES, enter delivery address below: ☒ No

3. Service Type

☒ Certified Mail®☐ Priority Mail Express™☐ Registered☒ Return Receipt for Merchandise☐ Insured Mail☐ Collect on Delivery

4. Restricted Delivery? (Extra Fee)

☐ Yes

7014 0150 0000 5152 7378

PS Form 3811, July 2013

Domestic Return Receipt

 PLACE STICKER AT TOP OF ENVELOPE TO THE RIGHT
 OF THE RETURN ADDRESS. FOLD AT DOTTED LINE
CERTIFIED MAIL™

 7014 0150 0000 5152 7378
 7014 0150 0000 5152 7378

U.S. Postal Service™
CERTIFIED MAIL™ RECEIPT

(Domestic Mail Only; No Insurance Coverage Provided)

 For delivery information visit our website at www.usps.com

OFFICIAL USE

Postage	\$
Certified Fee	
Return Receipt Fee (Endorsement Required)	
Restricted Delivery Fee (Endorsement Required)	
Total Postage & Fees	\$

 SANTA FE NM
 87504
 2019
 Postmark Here

Sent

Str

or P

City

 Heirs of Carolyn Gaye Taylor
 4031 Harmon Lane
 Carlsbad, NM 88220

PS Form 3800, August 2006

See Reverse for Instructions



MONTGOMERY
& ANDREWS
LAW FIRM

7
w Mexico 87504-2307

PLEASE ALWAYS STICK TO THE RIGHT
THE RETURN ADDRESS FOLDS AT DOTTED LINE
CERTIFIED MAIL™



7014 0150 0000 5152 7378

UNITED STATES POSTAGE
PITNEY BOWES
02 1P
\$ 007.10⁰⁰
0000929124 MAY 24 2019
MAILED FROM ZIP CODE 87501

Heirs of Carolyn Gaye Taylor
4031 Harmon Lane
Carlsbad, NM 88220

UN 5/28

9326020008018244
8822042307
UNC
87504-2307

NIXIE 750 DE 1 0000/24/19
RETURN TO SENDER
UNCLAIMED
UNABLE TO FORWARD
BC: 87504230707 *0268-05864-24-42



First-Class Mail
Postage & Fees Paid
USPS
Permit No. G-10

• Sender: Please print your name, address, and ZIP+4® in this box•



**MONTGOMERY
& ANDREWS**
LAW FIRM

P.O. Box 2307
Santa Fe, New Mexico 87504-2307

STB-WA/colle(2005)
14884-1901

SENDER: COMPLETE THIS SECTION

- Complete items 1, 2, and 3. Also complete item 4 if Restricted Delivery is desired.
- Print your name and address on the reverse so that we can return the card to you.
- Attach this card to the back of the mailpiece, or on the front if space permits.

1. Article Addressed to:

Matthew A. Taylor
Heir of Carolyn G. Taylor
1005 N. Mann Ave.
Artesia, NM 88201

2. Article N
(Transfer)

PS Form 3811, July 2013

COMPLETE THIS SECTION ON DELIVERY

A. Signature

X

☐ Agent

☐ Addressee

B. Received by (Printed Name)

C. Date of Delivery

D. Is delivery address different from item 1? ☐ Yes
If YES, enter delivery address below: ☐ No

3. Service Type

☒ Certified Mail®

☐ Registered

☐ Insured Mail

☐ Priority Mail Express™

☒ Return Receipt for Merchandise

☐ Collect on Delivery

4. Restricted Delivery? (Extra Fee)

☐ Yes

7014 0150 0000 5152 8634

Domestic Return Receipt

PLACE STICKER AT TOP OF ENVELOPE TO THE RIGHT
OF THE RETURN ADDRESS. FOLD AT DOTTED LINE

CERTIFIED MAIL™



4E98 25T5 0000 05T0 4T04
7014 0150 0000 5152 8634

U.S. Postal Service™ CERTIFIED MAIL™ RECEIPT

(Domestic Mail Only; No Insurance Coverage Provided)

For delivery information visit our website at www.usps.com

OFFICIAL USE

Postage	\$
Certified Fee	
Return Receipt Fee (Endorsement Required)	
Restricted Delivery Fee (Endorsement Required)	
Total Postage & Fees	\$

Sent To
Street, Apt
or PO Box
City, State

Matthew A. Taylor
Heir of Carolyn G. Taylor
1005 N. Mann Ave.
Artesia, NM 88201

PS Form 3800, August 2006

See Reverse for Instructions

SANTA FE NM
MAY 4 2019
USPO 87504
Postmark Here



MONTGOMERY
& ANDREWS
LAW FIRM

v Mexico 87504-2307



7014 0150 0000 5152 8634



Handwritten:
V/W
5-08-19
6/17
6/20

Matthew A. Taylor
Heir of Carolyn G. Taylor
1005 N. Mann Ave.
Artesia, NM 88201

Handwritten: UNC

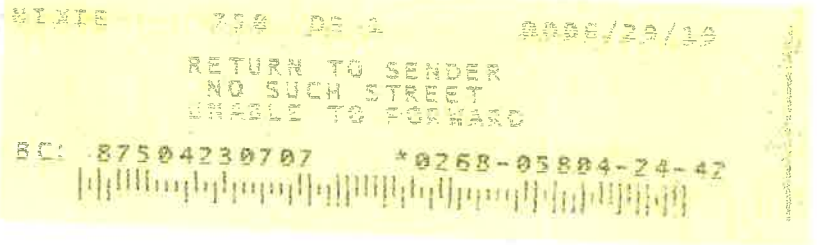

NSS
87504-2307

- Sender: Please print your name, address, and ZIP+4® in this box •



MONTGOMERY
& ANDREWS
LAW FIRM

P.O. Box 2307
Santa Fe, New Mexico 87504-2307

STB-WAY/CO (20151)
14884-1901

SENDER: COMPLETE THIS SECTION

- Complete items 1, 2, and 3. Also complete item 4 if Restricted Delivery is desired.
- Print your name and address on the reverse so that we can return the card to you.
- Attach this card to the back of the mailpiece, or on the front if space permits.

1. Article Addressed to:

Terry Lee Fisher, potential heir of
Edward A. Fisher
4234 E. Rosedale St
Fort Worth, TX 76105

COMPLETE THIS SECTION ON DELIVERY

A. Signature

X

☐ Agent
☐ Addressee

B. Received by (Printed Name)

C. Date of Delivery

D. Is delivery address different from item 1? ☐ Yes
If YES, enter delivery address below: ☐ No

3. Service Type

☒ Certified Mail® ☐ Priority Mail Express™
☐ Registered ☒ Return Receipt for Merchandise
☐ Insured Mail ☐ Collect on Delivery

4. Restricted Delivery? (Extra Fee) ☐ Yes

7014 0150 0000 5152 8924

PS Form 3811, July 2013

Domestic Return Receipt

PLACE STICKER AT TOP OF ENVELOPE TO THE RIGHT
OF THE RETURN ADDRESS. FOLD AT DOTTED LINE

CERTIFIED MAIL™



7014 0150 0000 5152 8924

U.S. Postal Service™
CERTIFIED MAIL™ RECEIPT

(Domestic Mail Only; No Insurance Coverage Provided)

For delivery information visit our website at www.usps.com

Postage \$

Certified Fee

Return Receipt Fee
(Endorsement Required)

Restricted Delivery Fee
(Endorsement Required)

Total

Sent
Street
or PO
City, State, ZIP+4

Terry Lee Fisher, potential heir of
Edward A. Fisher
4234 E. Rosedale St
Fort Worth, TX 76105

PS Form 3800, August 2006

See Reverse for Instructions

SANTA FE NM
MAY 2 2019
USPO 87504



MONTGOMERY
& ANDREWS
LAW FIRM

7
w Mexico 87504-2307

CERTIFIED MAIL™



0150 0000 5152 8924

RETURNED TO
SENDER
RETURN FOR
POSTAGE

of

Fort w.

32
\$ 730
RETURNED FOR POSTAGE
NON-STANDARD SURCHARGE

7510531825 0000



UNITED STATES POSTAL SERVICE



First-Class Mail
Postage & Fees Paid
USPS
Permit No. G-10

• Sender: Please print your name, address, and ZIP+4® in this box•



**MONTGOMERY
& ANDREWS**
LAW FIRM

P.O. Box 2307
Santa Fe, New Mexico 87504-2307

*STS-WAY/Collier (20451)
148841901*

SENDER: COMPLETE THIS SECTION

- Complete items 1, 2, and 3. Also complete item 4 if Restricted Delivery is desired.
- Print your name and address on the reverse so that we can return the card to you.
- Attach this card to the back of the mailpiece, or on the front if space permits.

1. Article Addressed to:

Marie E. Dillon, Deceased
213 Adams St. NE
Albuquerque, NM 87108

COMPLETE THIS SECTION ON DELIVERY

A. Signature

X

☐ Agent
☐ Addressee

B. Received by (Printed Name)

C. Date of Delivery

D. Is delivery address different from item 1? ☐ Yes
If YES, enter delivery address below: ☐ No

3. Service Type

☒ Certified Mail® ☐ Priority Mail Express™
☐ Registered ☒ Return Receipt for Merchandise
☐ Insured Mail ☐ Collect on Delivery

4. Restricted Delivery? (Extra Fee) ☐ Yes

2. 7014 0150 0000 5152 7491

PS Form 3811, July 2013

Domestic Return Receipt

PLACE STICKER AT TOP OF ENVELOPE TO THE RIGHT OF THE RETURN ADDRESS. FOLD AT DOTTED LINE.

CERTIFIED MAIL™

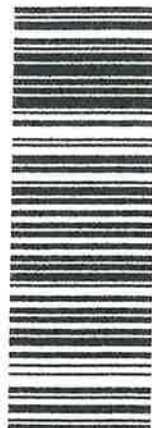

7491 4702
0510 4702
0000 0510
2515 0000
2515 0000
7491 4702

**U.S. Postal Service™
CERTIFIED MAIL™ RECEIPT**
(Domestic Mail Only; No Insurance Coverage Provided)

For delivery information visit our website at www.usps.com

OFFICIAL USE

Postage	\$
Certified Fee	
Return Receipt Fee (Endorsement Required)	
Restricted Delivery Fee (Endorsement Required)	
Total Postage & Fees	\$

SANTA FE NM
442 2019
USPO 87504

Marie E. Dillon, Deceased
213 Adams St. NE
Albuquerque, NM 87108

PS Form 3800, August 2006

See Reverse for Instructions



MONTGOMERY
& ANDREWS
LAW FIRM

7
w Mexico 87504-2307



Marie E. Dillon, Deceased
213 Adams St. NE
Albuquerque, NM 87108

NIXIE 87101 06/28/2019
RETURN TO SENDER
NOT DELIVERABLE AS ADDRESSED
UNCLAIMED
SORT IN MANUAL ONLY NO AUTOMATION
BC: 5699899999
5699899999
871081209 0004



First-Class Mail
Postage & Fees Paid
USPS
Permit No. G-10

• Sender: Please print your name, address, and ZIP+4® in this box•



**MONTGOMERY
& ANDREWS**
LAW FIRM

P.O. Box 2307
Santa Fe, New Mexico 87504-2307

STS-WAY/Collier (20151)
14884-1901

SENDER: COMPLETE THIS SECTION

- Complete items 1, 2, and 3. Also complete item 4 if Restricted Delivery is desired.
- Print your name and address on the reverse so that we can return the card to you.
- Attach this card to the back of the mailpiece, or on the front if space permits.

1. Article Addressed to:

Christine Day
1312 W. 14th St., Apt. 9A
Clovis, NM 88101

2. Article Addressed to:

(Transit) 7014 0150 0000 5152 7477

PS Form 3811, July 2013

Domestic Return Receipt

COMPLETE THIS SECTION ON DELIVERY

A. Signature

X

☐ Agent

☐ Addressee

B. Received by (Printed Name)

C. Date of Delivery

D. Is delivery address different from item 1? ☐ Yes
If YES, enter delivery address below: ☐ No

3. Service Type

☒ Certified Mail®

☐ Priority Mail Express™

☐ Registered

☒ Return Receipt for Merchandise

☐ Insured Mail

☐ Collect on Delivery

4. Restricted Delivery? (Extra Fee)

☐ Yes

PLACE STICKER AT TOP OF ENVELOPE TO THE RIGHT
OF THE RETURN ADDRESS; FOLD AT DOTTED LINE

CERTIFIED MAIL™



7014 0150 0000 5152 7477
7014 0150 0000 5152 7477

U.S. Postal Service™ CERTIFIED MAIL™ RECEIPT

(Domestic Mail Only; No Insurance Coverage Provided)

For delivery information visit our website at www.usps.com

OFFICIAL USE

Postage	\$
Certified Fee	
Return Receipt Fee (Endorsement Required)	
Restricted Delivery Fee (Endorsement Required)	
Total Postage & Fees	\$

Postmark
Here
MAY 24 2019
USPO 87504
SANTA FE NM

Sent to
Christine Day
1312 W. 14th St., Apt. 9A
Clovis, NM 88101

PS Form 3800, August 2006

See Reverse for Instructions



MONTGOMERY
& ANDREWS
LAW FIRM



7014 0150 0000 5152 7477



UNCLAIMED

Christine Day
1312 W. 14th St., Apt. 9A
Clovis, NM 88101

SECOND NOTICE- 6-1
RETURN DATE- 6-11





First-Class Mail
Postage & Fees Paid
USPS
Permit No. G-10

• Sender: Please print your name, address, and ZIP+4® in this box•



**MONTGOMERY
& ANDREWS**
LAW FIRM

P.O. Box 2307
Santa Fe, New Mexico 87504-2307

575 WPX/callie (20451)
14884-1901

SENDER: COMPLETE THIS SECTION

- Complete items 1, 2, and 3. Also complete item 4 if Restricted Delivery is desired.
- Print your name and address on the reverse so that we can return the card to you.
- Attach this card to the back of the mailpiece, or on the front if space permits.

1. Article Addressed to:

Christine Day, aka Mary Christine Day
238 Sandia Drive
Clovis, NM 88101

COMPLETE THIS SECTION ON DELIVERY

A. Signature

X

☐ Agent

☐ Addressee

B. Received by (Printed Name)

C. Date of Delivery

D. Is delivery address different from item 1? ☐ Yes
If YES, enter delivery address below: ☐ No

3. Service Type

☒ Certified Mail®

☒ Priority Mail Express™

☐ Registered

☐ Return Receipt for Merchandise

☐ Insured Mail

☐ Collect on Delivery

4. Restricted Delivery? (Extra Fee)

☐ Yes

2. 7014 0150 0000 5152 8641

PS Form 3811, July 2013

Domestic Return Receipt

PLACE STICKER AT TOP OF ENVELOPE TO THE RIGHT
OF THE RETURN ADDRESS, FOLD AT DOTTED LINE

CERTIFIED MAIL™



1498 2515 0000 0510 4102
1498 2515 0000 0510 4102

**U.S. Postal Service™
CERTIFIED MAIL™ RECEIPT**

(Domestic Mail Only; No Insurance Coverage Provided)

For delivery information visit our website at www.usps.com

Postage	\$
Certified Fee	
Return Receipt Fee (Endorsement Required)	
Restricted Delivery Fee (Endorsement Required)	
Total Postage & Fees	\$

Postmark Here
SANTA FE NM
MAY 24 2019
USPO 87504

Sent To

Christine Day, aka Mary Christine Day
238 Sandia Drive
Clovis, NM 88101



MONTGOMERY
& ANDREWS
LAW FIRM

v Mexico 87504-2307

PLACE STICKER AT TOP OF ENVELOPE TO THE RIGHT
OF THE RETURN ADDRESS. FOLD AT DOTTED LINE
CERTIFIED MAIL™



7014 0150 0000 5152 8641

UNITED STATES POSTAGE
PITNEY BOWES
02 1P \$ 007.10⁰
0000929124 MAY 24 2019
MAILED FROM ZIP CODE 87501

328 Christine Day, aka Mary Christine Day
238 Sandia Drive
Clovis, NM 88101

UNCLAIMED

KN
REL
5-28-19
SECOND NOTICE- 6-1
RETURN DATE- 6-11

0010134213 CO10

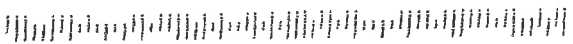

UNITED STATES POSTAL SERVICE

 First-Class Mail
 Postage & Fees Paid
 USPS
 Permit No. G-10

• Sender: Please print your name, address, and ZIP+4® in this box•

**MONTGOMERY
& ANDREWS**
 LAW FIRM

 P.O. Box 2307
 Santa Fe, New Mexico 87504-2307

 STS-WR/CALB (2015/1)
 14884-7901
SENDER: COMPLETE THIS SECTION

- Complete items 1, 2, and 3. Also complete item 4 if Restricted Delivery is desired.
- Print your name and address on the reverse so that we can return the card to you.
- Attach this card to the back of the mailpiece, or on the front if space permits.

1. Article Addressed to:

 John W. Taylor
 Heir of Carolyn G. Taylor
 4031 Harmon Lane
 Carlsbad, NM 88220

2. Article Number (7)

7014 0150 0000 5152 7385

PS Form 3811, July 2013

Domestic Return Receipt

COMPLETE THIS SECTION ON DELIVERY

A. Signature

X
☐ Agent
☐ Addressee

B. Received by (Printed Name)

C. Date of Delivery

 D. Is delivery address different from item 1? ☐ Yes
 If YES, enter delivery address below: ☐ No

3. Service Type

☒ Certified Mail® ☒ Priority Mail Express™
☐ Registered ☒ Return Receipt for Merchandise
☐ Insured Mail ☐ Collect on Delivery
4. Restricted Delivery? (Extra Fee) ☐ Yes
 PLACE STICKER AT TOP OF ENVELOPE TO THE RIGHT
 OF THE RETURN ADDRESS. FOLD AT DOTTED LINE.
CERTIFIED MAIL™
 7014 0150 0000 5152 7385
 7014 0150 0000 5152 7385

U.S. Postal Service™
CERTIFIED MAIL™ RECEIPT

(Domestic Mail Only; No Insurance Coverage Provided)

For delivery information visit our website at www.usps.com

Postage	\$
Certified Fee	
Return Receipt Fee (Endorsement Required)	
Restricted Delivery Fee (Endorsement Required)	
Total Postage & Fees	\$

 SANTA FE NM
 MAY 2 2013
 USPS 87504

Sent To

 Street, Apt. N
 or PO Box No
 City, State, Zi

 John W. Taylor
 Heir of Carolyn G. Taylor
 4031 Harmon Lane
 Carlsbad, NM 88220

PS Form 3800, August 2006

See Reverse for Instructions



MONTGOMERY
& ANDREWS
LAW FIRM

7
w Mexico 87504-2307

CERTIFIED MAIL™



7014 0150 0000 5152 7385

UNITED STATES POSTAGE
PITNEY BOWES
02 1P
\$ 007.10⁰
0000929124 MAY 24 2019
MAILED FROM ZIP CODE 87501

John W. Taylor
Heir of Carolyn G. Taylor
4031 Harmon Lane
Carlsbad, NM 88220

262

NIXIE 750 DE 1 0000/24/19
RETURN TO SENDER
UNCLAIMED
UNABLE TO FORWARD
BC: 87504230707 *0268-03863-24-42

UNC
8822082832 0012
875042307



First-Class Mail
Postage & Fees Paid
USPS
Permit No. G-10

- Sender: Please print your name, address, and ZIP+4® in this box•



MONTGOMERY
& ANDREWS
LAW FIRM

P.O. Box 2307
Santa Fe, New Mexico 87504-2307

STS-WAY/collie (2015)
1489-1901

SENDER: COMPLETE THIS SECTION

- Complete items 1, 2, and 3. Also complete item 4 if Restricted Delivery is desired.
- Print your name and address on the reverse so that we can return the card to you.
- Attach this card to the back of the mailpiece, or on the front if space permits.

1. Article Addressed to:

Terry Sue Fischer, potential heir of
Edward A. Fischer
3407 Daniel Dr.
Arlington, TX 76014

2. Ar 7014 0150 0000 5152 8825
Ti

PS Form 3811, July 2013

Domestic Return Receipt

COMPLETE THIS SECTION ON DELIVERY

A. Signature

X

☐ Agent

☐ Addressee

B. Received by (Printed Name)

C. Date of Delivery

D. Is delivery address different from item 1? ☐ Yes
If YES, enter delivery address below: ☐ No

3. Service Type

☒ Certified Mail®

☐ Priority Mail Express™

☐ Registered

☒ Return Receipt for Merchandise

☐ Insured Mail

☐ Collect on Delivery

4. Restricted Delivery? (Extra Fee) ☐ Yes

**U.S. Postal Service™
CERTIFIED MAIL™ RECEIPT**

(Domestic Mail Only; No Insurance Coverage Provided)

For delivery information visit our website at www.usps.com

Postage \$

Certified Fee

Return Receipt Fee
(Endorsement Required)

Restricted Delivery Fee
(Endorsement Required)

SANTA FE NM

APR 4 2019

Postmark
Here

USPO 87504

Terry Sue Fischer, potential heir of
Edward A. Fischer
3407 Daniel Dr.
Arlington, TX 76014

PS Form 3800, August 2006

See Reverse for Instructions

PLACE STICKER AT TOP OF ENVELOPE TO THE RIGHT
OF THE RETURN ADDRESS. FOLD AT DOTTED LINE

CERTIFIED MAIL™

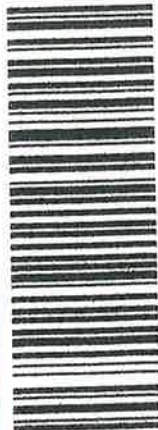

7014 0150 0000 5152 8825
7014 0150 0000 5152 8825



MONTGOMERY
& ANDREWS
LAW FIRM

W Mexico 87504-2307

VERIFIED MAIL



7014 0150 0000 5152 8825



UNITED STATES POSTAGE
PITNEY BOWES
02 1P
\$ 007.10⁰
0000929124 MAY 24 2019
MAILED FROM ZIP CODE 87501

Terry Sue Fischer, potential heir of
Edward A. Fischer
3407 Daniel Dr.
Arlington, TX 76014

LV 5/23
MAY
14 2019

NIXIE 750 DE 1 0006/26/19

RETURN TO SENDER
UNCLAIMED
UNABLE TO FORWARD

BC: 87504230707 *0268-05767-24-45

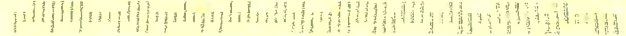

9321000016508288

UNC

760148334 87504-2307



First-Class Mail
Postage & Fees Paid
USPS
Permit No. G-10

• Sender: Please print your name, address, and ZIP+4® in this box•



**MONTGOMERY
& ANDREWS**
LAW FIRM

P.O. Box 2307
Santa Fe, New Mexico 87504-2307

STS/wpy/Collier (2015)
14884-1901

SENDER: COMPLETE THIS SECTION

- Complete items 1, 2, and 3. Also complete item 4 if Restricted Delivery is desired.
- Print your name and address on the reverse so that we can return the card to you.
- Attach this card to the back of the mailpiece, or on the front if space permits.

1. Article Addressed to:

Robert Henry Fischer, potential heir
of Edward A. Fischer
3407 Daniel Dr
Arlington, TX 76014

2. Article I
(Transf.)

7014 0150 0000 5152 8757

PS Form 3811, July 2013

Domestic Return Receipt

COMPLETE THIS SECTION ON DELIVERY

A. Signature

X

☐ Agent
☐ Addressee

B. Received by (Printed Name)

C. Date of Delivery

D. Is delivery address different from item 1? ☐ Yes
If YES, enter delivery address below: ☒ No

3. Service Type

☒ Certified Mail® ☐ Priority Mail Express™
☐ Registered ☒ Return Receipt for Merchandise
☐ Insured Mail ☐ Collect on Delivery

4. Restricted Delivery? (Extra Fee) ☐ Yes

PLACE STICKER AT TOP OF ENVELOPE TO THE RIGHT
OF THE RETURN ADDRESS. FOLD AT DOTTED LINE.

CERTIFIED MAIL™



7014 0150 0000 5152 8757
7014 0150 0000 5152 8757

**U.S. Postal Service™
CERTIFIED MAIL™ RECEIPT**

(Domestic Mail Only; No Insurance Coverage Provided)

For delivery information visit our website at www.usps.com

Postage	\$
Certified Fee	
Return Receipt Fee (Endorsement Required)	
Restricted Delivery Fee (Endorsement Required)	

TI 015000, 015000

Se
St
or
Cl

Robert Henry Fischer, potential heir
of Edward A. Fischer
3407 Daniel Dr
Arlington, TX 76014

PS Form 3800, August 2006

Instructions

USPO 87504
MAY 2 2019
SANTA FE NM



MONTGOMERY
& ANDREWS
LAW FIRM

W Mexico 87504-2307



7014 0150 0000 5152 8757



Robert Henry Fischer, potential heir
of Edward A. Fischer
3407 Daniel Dr
Arlington, TX 76011

W. 5/28

9400921882177181

UNC

760148334 87504-2307

NIXIE 750 DE 1 0006/26/10
RETURN TO SENDER
UNCLAIMED
UNABLE TO FORWARD
BC: 87504230707 *0268-05812-24-42

CARLSBAD
CURRENT-ARGUS

AFFIDAVIT OF PUBLICATION

Ad No.
0001287236

MONTGOMERY & ANDREWS P.A.
PO BOX 2307

SANTA FE NM 87504

I, a legal clerk of the **Carlsbad Current-Argus**,
a newspaper published daily at the City of
Carlsbad, in said county of Eddy, state of New
Mexico and of general paid circulation in said
county; that the same is a duly qualified
newspaper under the laws of the State wherein
legal notices and advertisements may be
published; that the printed notice attached
hereto was published in the regular and entire
edition of said newspaper and not in supplement
thereof on the date as follows, to wit:

05/30/19

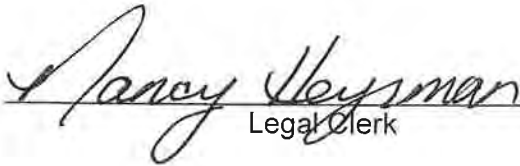
Legal Clerk

Subscribed and sworn before me this
30th of May 2019.

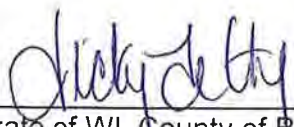
State of WI, County of Brown
NOTARY PUBLIC

9/19/21
My Commission Expires

Ad#:0001287236
P O : Case Nos. 20450, 20451
of Affidavits :0.00



NOTICE

To the following entities, individuals, their heirs, personal representatives, trustees, successors or assigns, and any other uncommitted interest owners in the lands described below:

NimTex Energy, LLC; McCombs Energy, LLC; Discovery Exploration; MRC Permian; Marathon Oil; Tumbler; Kingdon R. Hughes; Oak Valley Mineral and Land, LP; Ann Atkinson; Mary Nell Brown; Crownrock Minerals, LP; Featherstone Development; COG Operating; Elizabeth P. Hitson; The County of Eddy; Arroyo Resources, Ltd.; Enerstar Resources O&G, LLC; Alpha Permian Resources, LLC; MO Oil, LLC; Marathon Oil Permian, LLC; DSD Energy Resources, LLC; Heirs of Carolyn Gaye Taylor: Joshua T. Estes, Matthew A. Taylor, John W. Taylor; Florence Chambers; Heirs of Christine Day a/k/a Mary Christine Day: Valda J. Davis, William M. Allen, Charlotte Barnett, William D. Allen; Heirs of Marie E. Dillon: David Larsen Dillon, Liliana Carmen Dillon; Heirs of Lillie Mae Dickey: Charles R. Dickey, Jr.; Norman Francis Fee; William Frederick Veal; Cynthia Linn Glowacki; NM Dept. of Transportation; Otis Farmers Gin Co., Inc., Heirs of Enea Grandi, last known President of Otis Farmers Gin Co., Inc.: Norma Kelly, Charlotte Bingman, Harold Grandi, Enea Grandi, Jr., heir and daughter, Darla Grandi Wallace; BNSF Railway Company, Carlsbad Irrigation District; Skeen Farms & Ranches, LLC; Walter Craft Fertilizer & Chemical Co.; Heirs of Estate of Mary Ann Fischer Ballard: Frank H. Ballard, Alice J. Warren, Dale Ballard, Shirley Talbot, Ray Allen Ballard, Lynn Ballard; Potential heirs of Edward A. Fischer: Steve John Fischer, Terry Sue Fischer, James E. Fischer, Robert Henry Fischer, Brenda Sue Fischer Zentz, Terry Lee Fischer, Cheryl J. Fischer, Thomas R. Fischer; William George Fischer; Vivian Geraldine Burrhus; Loretta Irene F. Sughrue; Kenneth Eugene Fischer; Estate of Rita Carolyn F. Kezar, believed heir: Fred A. Kezar; John Francis Fischer; Ronald David Fischer; Potential heirs of Eddie Lee Fischer: Thomas Lee Fisher, Judy V. Fischer; Carole Fischer; Linda Fischer; David A. Carrick and Pamela K. Chandler; R&R Royalty, Ltd.; Michael Mintz, as Trustee for the Ear, Nose and Throat Associates Pension Plan; Pamela Boissonneault; Patricia McGraw; The estate of B.B. Armstrong, heir of Clara Gayle Helen Armstrong, administered by Bill Armstrong Jr. and Robert G. Armstrong; Heirs of Clara Gayle Helen Armstrong: Len Stokes, Jim Stokes, Brian Stokes, Lauri Stokes, James F. Wagner III, Jack C. Wagner, Randall L. Wagner, Allan K. Richardson II, Dick Armstrong, Jan Armstrong; Successors of heir of Clara Gayle Helen Armstrong: Fort Worth Mineral Company, Lost Creek Royalties, LP; Anadarko, E&P; MRC Permian Company; COG Operating, LLC; Vivian George Fischer; Nellie L. Fee; CRM 2018, LP/Robert Floyd, President

WPX Energy Permian, LLC, has filed an amended application in Case No. 20450 and an application in Case No. 20451, with the New Mexico Oil Conservation Division as follows:

Case No. 20450: Amended Application of of WPX Energy Permian, LLC, for compulsory pooling, Eddy County, New Mexico. Applicant

in the above-styled cause seeks an order pooling all uncommitted interests in the Wolfcamp formation, Purple Sage Wolfcamp Gas Pool (Pool Code 98220), underlying a 640-acre, more or less, standard horizontal spacing unit comprised of the S/2 of Sections 34 and 35, Township 22 South, Range 27 East, NMPM, Eddy County, New Mexico. Applicant seeks to dedicate the above-referenced horizontal spacing unit to the proposed Beagle 35-34-22-27 Fee 401H well to be drilled from a surface hole location in the NW/4 SW/4 (Unit L) of Section 36 to a bottom hole location in the NW/4 SW/4 (Unit L) of Section 34. The completed interval for the proposed well will comply with the setback requirements imposed by the Special Rules for the Purple Sage Wolfcamp Gas Pool. Also to be considered will be the cost of drilling and completing the well, the allocation of the cost thereof, the actual operating costs and charges for supervision, the designation of applicant as operator, and the imposition of 200% charge for risk involved in drilling and completing each well. Said area is located approximately 5 miles southeast of Carlsbad, New Mexico.

Case No. 20451: Application of WPX Energy Permian, LLC, for compulsory pooling, Eddy County, New Mexico. Applicant in the above-styled cause seeks an order pooling all uncommitted interests in the Wolfcamp formation, Purple Sage Wolfcamp Gas Pool (Pool Code 98220), underlying a 640-acre, more or less, standard horizontal spacing unit comprised of the N/2 of Sections 34 and 35, Township 22 South, Range 27 East, NMPM, Eddy County, New Mexico. Applicant seeks to dedicate the above-referenced horizontal spacing unit to the proposed Collie 35-34-22-27 Fee 401H well to be drilled from a surface hole location in the NW/4 SW/4 (Unit L) of Section 36 to a bottom hole location in the SW/4 NW/4 (Unit E) of Section 34. The completed interval for the proposed well will comply with the setback requirements imposed by the Special Rules for the Purple Sage Wolfcamp Gas Pool. Also to be considered will be the cost of drilling and completing the well, the allocation of the cost thereof, the actual operating costs and charges for supervision, the designation of applicant as operator, and the imposition of 200% charge for risk involved in drilling and completing each well. Said area is located approximately 5 miles southeast of Carlsbad, New Mexico.

Hearing on these applications will proceed before a Division Examiner on June 13, 2019, at 8:15 a.m. at the New Mexico Oil Conservation Division, 1220 South St. Francis Drive, Santa Fe, New Mexico. For further information, contact the applicant's attorney, Sharon T. Shaheen, Montgomery & Andrews, P.A., 325 Paseo de Peralta, Santa Fe, New Mexico 87501, (505) 986-2678.

May 30, 2019