

STATE OF NEW MEXICO
DEPARTMENT OF ENERGY, MINERALS AND NATURAL RESOURCES
OIL CONSERVATION DIVISION

APPLICATION OF MEWBOURNE OIL
COMPANY FOR COMPULSORY POOLING,
EDDY COUNTY, NEW MEXICO

Case No. 20502

SUPPLEMENTAL SELF-AFFIRMED STATEMENT OF
MITCH ROBB

1. I am over 18 years of age and am competent to provide this Supplemental Self-Affirmed Statement.

2. I previously provided a Self-Affirmed Statement in this case, which was admitted into the record as Exhibit No. 1 at the June 11, 2019 hearing.

3. A true and correct copy of the C-102 for the Caballo Loco 5/3 B2GH Fed Com #4H well is attached as Exhibit A. The C-102 was not available when my Self-Affirmed Statement was introduced because Mewbourne was awaiting Division approval of a change of operator for the well and subsequently changed the well name.

4. The well location identified on the C-102 matches the well location that I identified in my well proposal letters and the evidence presented at the June 11, 2019 hearing.

5. I understand that this Self-Affirmed Statement will be used as written testimony in this case. I affirm that my testimony in paragraphs 1 through 4 above is true and correct and is made under penalty of perjury under the laws of the State of New Mexico. My testimony is made as of the date handwritten next to my signature below.



Mitch Robb

07/29/2019
Date

Case No. 20502
MEWBOURNE OIL
Exhibit #3

District I
1625 N. French Dr., Hobbs, NM 88240
Phone: (575) 393-6161 Fax: (575) 393-0720
District II
811 S. First St., Artesia, NM 88210
Phone: (575) 748-1283 Fax: (575) 748-9720
District III
1000 Rio Brazos Road, Aztec, NM 87410
Phone: (505) 334-6178 Fax: (505) 334-6170
District IV
1220 S. St. Francis Dr., Santa Fe, NM 87505
Phone: (505) 476-3460 Fax: (505) 476-3462

State of New Mexico
Energy, Minerals & Natural Resources Department
OIL CONSERVATION DIVISION
1220 South St. Francis Dr.
Santa Fe, NM 87505

Form C-102
Revised August 1, 2011
Submit one copy to appropriate
District Office
 AMENDED REPORT

WELL LOCATION AND ACREAGE DEDICATION PLAT

1 API Number		2 Pool Code		3 Pool Name	
4 Property Code		5 Property Name CABALLO LOCO 5/3 B2GH FED COM			6 Well Number 4H
7 GRID NO.		8 Operator Name MEWBOURNE OIL COMPANY			9 Elevation 3248'

10 Surface Location

UL or lot no.	Section	Township	Range	Lot Idn	Feet from the	North/South line	Feet From the	East/West line	County
2	5	20S	30E		430	NORTH	2135	EAST	EDDY

11 Bottom Hole Location If Different From Surface

UL or lot no.	Section	Township	Range	Lot Idn	Feet from the	North/South line	Feet from the	East/West line	County
H	3	20S	30E		1927	NORTH	100	EAST	EDDY

12 Dedicated Acres	13 Joint or Infill	14 Consolidation Code	15 Order No.

No allowable will be assigned to this completion until all interest have been consolidated or a non-standard unit has been approved by the division.

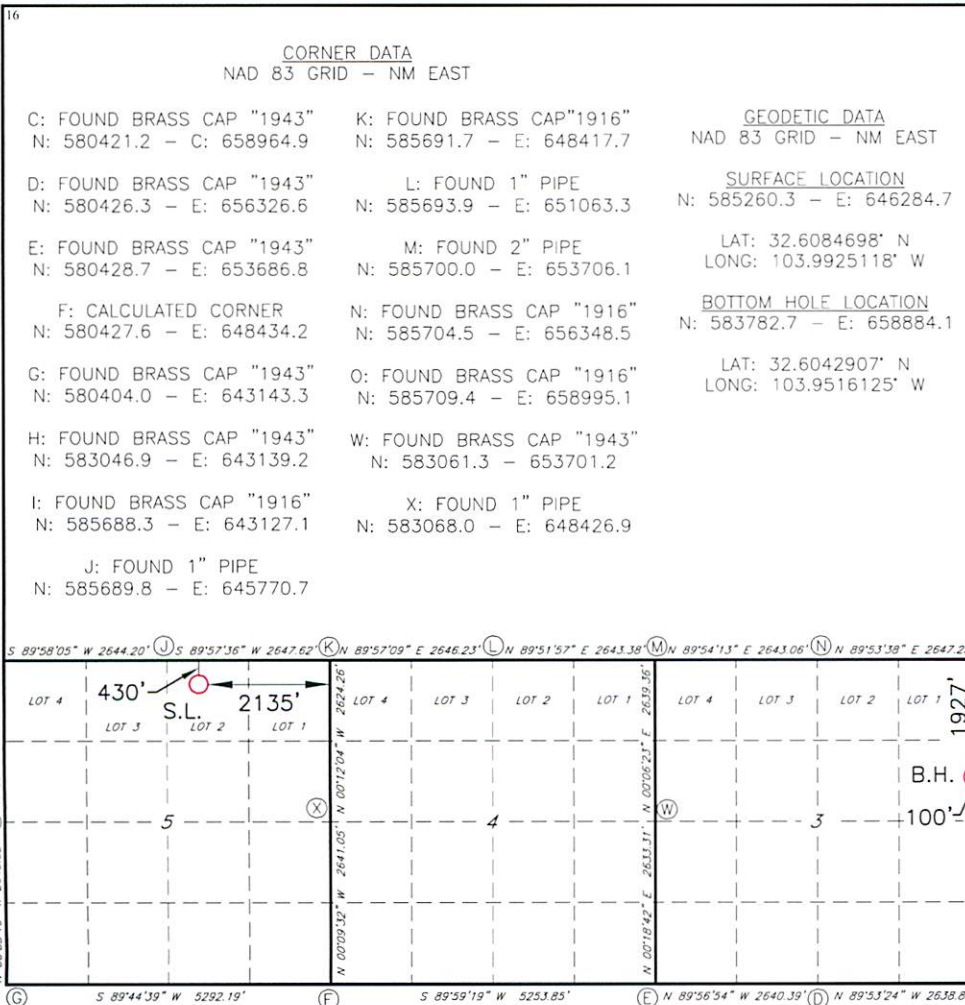

17 OPERATOR CERTIFICATION
I hereby certify that the information contained herein is true and complete to the best of my knowledge and belief, and that this organization either owns a working interest or unleased mineral interest in the land including the proposed bottom hole location or has a right to drill this well at this location pursuant to a contract with an owner of such a mineral or working interest, or to a voluntary pooling agreement or a compulsory pooling order heretofore entered by the division.

Signature _____ Date _____
Printed Name _____
E-mail Address _____

18 SURVEYOR CERTIFICATION
I hereby certify that the well location shown on this plat was plotted from field notes of actual surveys made by me or under my supervision, and that the same is true and correct to the best of my belief.

07-19-2019
Date of Survey

Signature and Seal of Professional Surveyor _____

19680
Certificate Number

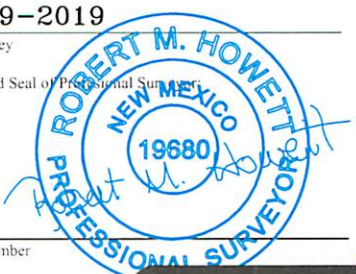

Job No: LS1907

Exhibit A