



# AMEREDDEV

Ameredev II, LLC

## RED BUD 121H WOLFCAMP B POOLING

Case No. 20719

BEFORE THE OIL CONSERVATION DIVISION  
EXAMINER HEARING SEPTEMBER 5, 2019



**STATE OF NEW MEXICO  
DEPARTMENT OF ENERGY, MINERALS AND NATURAL RESOURCES  
OIL CONSERVATION DIVISION**

**APPLICATION OF AMEREDEV OPERATING, LLC  
FOR COMPULSORY POOLING,  
LEA COUNTY, NEW MEXICO.**

**CASE NO. 20719**

**AFFIDAVIT OF BRANDON FORTEZA  
IN SUPPORT OF CASE NO. 20719**

Brandon Forteza, of lawful age and being first duly sworn, declares as follows:

1. My name is Brandon Forteza. I work for Ameredev Operating, LLC (“Ameredev”) as a Landman.
2. I have previously testified before the New Mexico Oil Conservation Division as an expert witness in petroleum land matters. My credentials as a petroleum landman have been accepted by the Division and made a matter of record.
3. I am familiar with the application filed by Ameredev in this case, and I am familiar with the status of the lands in the subject area.
4. None of the uncommitted parties has indicated opposition to this pooling application, and therefore I do not expect any opposition at the hearing.
5. Ameredev is seeking an order pooling all uncommitted interests in the Wolfcamp formation underlying a standard 640-acre, more or less, horizontal spacing unit comprised of the W/2 W/2 of Section 29, E/2 E/2 of Sections 30 and 31, and the W/2 W/2 of Section 32, Township 25 South, Range 36 East, N.M.P.M., Lea County, New Mexico.
6. Ameredev seeks to dedicate the above horizontal spacing unit to the proposed **Redbud Fed Com 25-36-32 No. 121H Well**, which will be horizontally drilled from a surface

location in the NW/4 NW/4 (Unit D) of Section 5, Township 26 South, Range 36 East, to a bottom hole location in the NW/4 NW/4 (Unit D) of Section 29.

7. Ameredev has prepared a Form C-102 for the proposed Redbud Fed Com 25-36-32 No. 121H Well, a copy of which is attached hereto as **Ameredev Exhibit A-1**. The C-102 shows that a Pool Code of 33813 has been assigned.

8. Incorporating the proximity tracts, the completed interval for the proposed well will comply with the Division's setback requirements.

9. There are no depth severances in the Wolfcamp formation.

10. **Ameredev Exhibit A-2** is an exhibit prepared by me that identifies the tracts of land comprising the proposed spacing unit. This proposed spacing unit includes federal, state and fee land. This exhibit shows the interest owners and the percentage of their interest by tract. A unit recapitulation, showing the percentage of ownership interests in the proposed spacing unit, is also included on the exhibit. Ameredev is seeking to pool the interest owners denoted by an asterisk.

11. Ameredev is seeking to pool unleased mineral interest owners and owners of unmarketable title.

12. Ameredev sent a well proposal letter to the unleased mineral interest owners. An AFE was included with the well proposal letter. The costs reflected in the AFE are consistent with what other operators have incurred for drilling similar horizontal wells in the area. A copy of the well proposal letter, along with the AFE, is attached as **Ameredev Exhibit A-3**.

13. Ameredev seeks approval of overhead and administrative costs at \$7,000/month while drilling and \$700/month while producing. These costs are consistent with what Ameredev and other operators are charging in this area for these types of wells. Ameredev respectfully

requests that these administrative and overhead costs be incorporated into any order entered by the Division in these cases.

14. Ameredev is seeking to pool owners of unmarketable title resulting from unprobated estates in New Mexico. Ameredev has identified all known heirs on Ameredev Exhibit A-3, and also seeks to compulsory pool any unidentified heirs or other unmarketable title holders in this acreage, whatever their interests may be.

15. In my opinion, Ameredev has made good faith efforts to reach an agreement with the parties it is seeking to pool. If Ameredev reaches an agreement with the proposed pool parties before the Division enters an order, I will let the Division know that Ameredev is no longer seeking to pool those parties.

16. I provided the law firm of Holland & Hart LLP a list of names and addresses for the uncommitted interest owners shown on Ameredev Exhibit A-2. In compiling these addresses, Ameredev conducted a diligent search of all public records in the county where the proposed wells are located and of phone directories, including computer searches.

17. Because of the unmarketable title owners, not all parties were locatable. Notice of this hearing was also provided by publication in the Hobbs News-Sun.

18. **Ameredev Exhibit A-1 through A-3** were either prepared by me or compiled under my direction and supervision.



---

BRANDON FORTEZA

STATE OF TEXAS                    )  
  )  
COUNTY OF Travis              )

SUBSCRIBED and SWORN to before me this 30<sup>th</sup> day of August 2019 by  
Brandon Forteza.

  
\_\_\_\_\_  
NOTARY PUBLIC

My Commission Expires:

12/5/2020

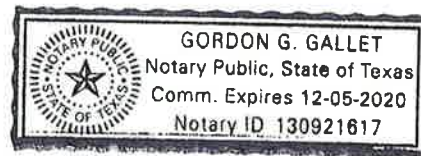

13484374 v1



District I  
1625 N. French Dr., Hobbs, NM 88240  
Phone: (575) 393-6161 Fax: (575) 393-0720  
District II  
811 S. First St., Artesia, NM 88210  
Phone: (575) 748-1283 Fax: (575) 748-9720  
District III  
1000 Rio Brazos Road, Aztec, NM 87410  
Phone: (505) 334-6178 Fax: (505) 334-6170  
District IV  
1220 S. St. Francis Dr., Santa Fe, NM 87505  
Phone: (505) 476-3460 Fax: (505) 476-3462

State of New Mexico  
Energy, Minerals & Natural Resources  
Department  
OIL CONSERVATION DIVISION  
1220 South St. Francis Dr.  
Santa Fe, NM 87505

## WELL LOCATION AND ACREAGE DEDICATION PLAT

<sup>1</sup> API Number <b>30-025-</b>	<sup>2</sup> Pool Code <b>33813</b>	<sup>3</sup> Pool Name <b>Jal; Wolfcamp, West</b>
<sup>4</sup> Property Code	<sup>5</sup> Property Name <b>REDBUD FED COM 25 36 32</b>	<sup>6</sup> Well Number <b>121H</b>
<sup>7</sup> GRID No. <b>372224</b>	<sup>8</sup> Operator Name <b>AMEREDEV OPERATING, LLC.</b>	<sup>9</sup> Elevation <b>3008'</b>

<sup>10</sup>Surface Location

UL or lot no.	Section	Township	Range	Lot Idn	Feet from the	North/South line	Feet from the	East/West line	County
<b>D</b>	<b>5</b>	<b>26-S</b>	<b>36-E</b>	<b>-</b>	<b>230'</b>	<b>NORTH</b>	<b>250'</b>	<b>WEST</b>	<b>LEA</b>

<sup>11</sup>Bottom Hole Location If Different From Surface

UL or lot no.	Section	Township	Range	Lot Idn	Feet from the	North/South line	Feet from the	East/West line	County
<b>D</b>	<b>29</b>	<b>25-S</b>	<b>36-E</b>	<b>-</b>	<b>50'</b>	<b>NORTH</b>	<b>200'</b>	<b>WEST</b>	<b>LEA</b>

<sup>12</sup> Dedicated Acres	<sup>13</sup> Joint or Infill	<sup>14</sup> Consolidation Code	<sup>15</sup> Order No.
<b>640</b>		<b>C</b>	

No allowable will be assigned to this completion until all interests have been consolidated or a non-standard unit has been approved by the division.

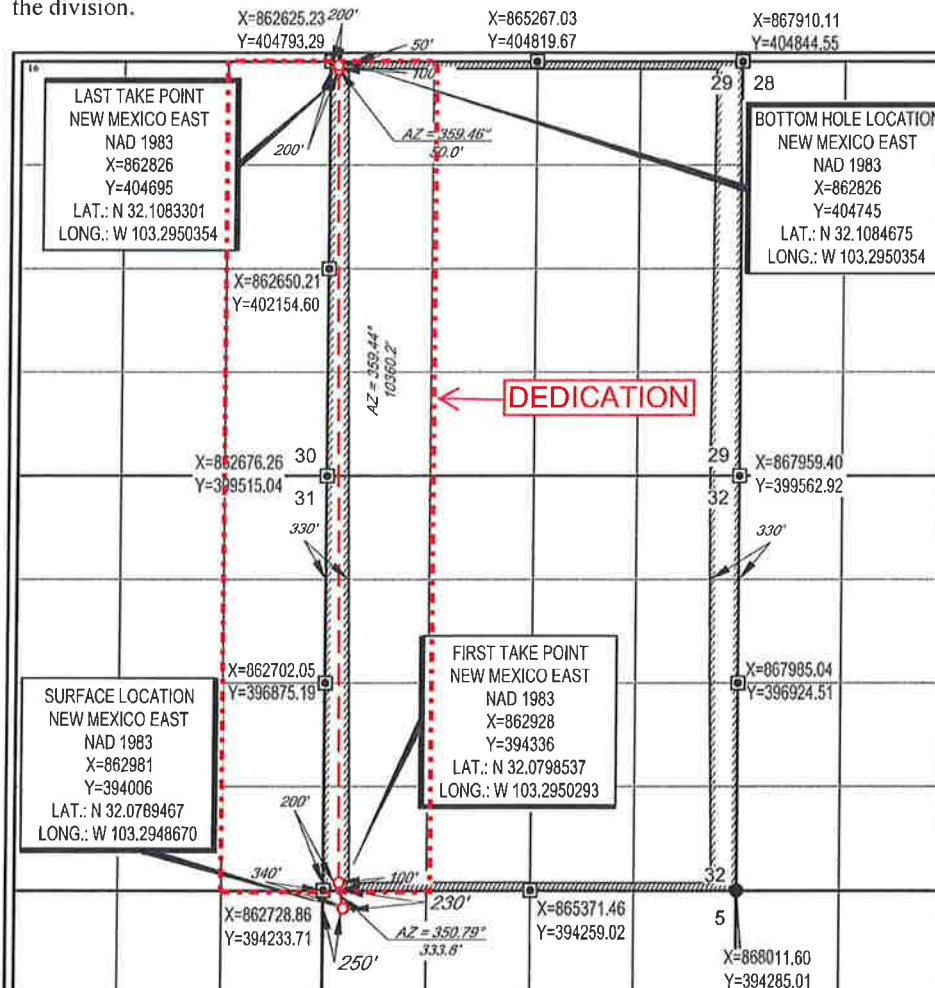
<sup>17</sup>OPERATOR CERTIFICATION

I hereby certify that the information contained herein is true and complete to the best of my knowledge and belief, and that this organization either owns a working interest or unleased mineral interest in the land including the proposed bottom hole location or has a right to drill this well at this location pursuant to a contract with an owner of such a mineral or working interest, or to a voluntary pooling agreement or a compulsory pooling order heretofore entered by the division.

7/12/19

Signature

Date

Floyd Hammond

Printed Name

fhammond@ameredev.com

E-mail Address

*Floyd Hammond*<sup>18</sup>SURVEYOR CERTIFICATION

I hereby certify that the well location shown on this plat was plotted from field notes of actual surveys made by me or under my supervision, and that the same is true to the best of my belief.

04/30/2018

Date of Survey  
Signature and Seal of Professional SurveyorJOHN TREVOR CARMICHAEL  
NEW MEXICO  
REGISTERED PROFESSIONAL SURVEYOR  
11401

Certificate Number

**RED BUD FED COM 25-36-32 121H  
W2W2 OF SECTIONS 29 AND 32 25S 36E  
E2E2 OF SECTIONS 30 AND 31 25S 36E  
LEA COUNTY, NEW MEXICO**

SEC 30	TRACT 10 E2NE 80.00 ACRES	TRACT 1 NWNW 40.00 ACRES	SEC 29
		TRACT 2 SWNW 40.00 ACRES	
	TRACT 9 NESE 40.00 ACRES	TRACT 3 NWSW 40.00 ACRES	
	TRACT 8 E2NE (SEC 31) SESE (SEC 30) 120.00 ACRES	TRACT 4 SWSW 40.00 ACRES	
TRACT 5 W2NW 80.00 ACRES			
SEC 31	TRACT 7 E2SE 80.00 ACRES	TRACT 6 W2SW 80.00 ACRES	SEC 32

RED BUD FED COM 25-36-32 121H  
W2W2 OF SECTIONS 29 AND 32 25S 36E  
E2E2 OF SECTIONS 30 AND 31 25S 36E  
LEA COUNTY, NEW MEXICO

**TRACT 1: NWNW OF SECTION 29 25S 36E - 40.00 ACRES**

ESTATE OF JUDKINS T. WALTON, DECEASED	0.6944%
AMEREDEV NEW MEXICO, LLC	99.3056%
	<b>100.0000%</b>

**TRACT 2: SWNW OF SECTION 29 25S 36E - 40.00 ACRES**

GREGORY M EARLES	0.8333%
RUBY PROCTOR	1.2500%
HARLEN BARNETT HOUSER	1.2500%
EVERETT HOUSER	1.2500%
GERTRUDE HOUSER	1.2500%
WARREN J. BLESSING	1.2500%
READ & STEVENS, INC., A DELAWARE CORPORATION	8.5938%
DONALD WOODS	0.5185%
ROCKET OIL AND GAS COMPANY LIMITED PARTNERSHIP, AN OKLAHOMA LIMITED PARTNERSHIP	6.4242%
THREE M. OIL COMPANY, A TEXAS CORPORATION	0.9991%
ESTATE OF JOHN DWIRE ATKINS, DECEASED	0.9167%
KASSANDRA DAWN DITTMER	0.0001%
NATHAN ALLEN DITTMER	0.0054%
MAVIS BARBARA WOLFF	0.5208%
BARRY ANTHONY WOLFF	0.5208%
GAVIN ARTHUR WOLFF	0.5208%
BELINDA CLAIRE PUGH	0.5208%
LESLIE FREDERICK DAVIS	0.5208%
CYRIL ERNEST DAVIS	0.5208%
ESTATE OF NANCY CAROLYN HALEY, DECEASED	0.4167%
GENEVA LOUISE MAGARO	0.0139%
BREND KATHERINE ERWIN	0.0139%
LINDA LOUISE BURGESS	0.0324%
ALANSON GREGORY BURGESS	0.0324%
CHARLES A. EGGLESTON	0.0324%
JOANN EGGLESTON RUTHERFORD	0.0324%
AMEREDEV NEW MEXICO, LLC	71.7598%
	<b>100.0000%</b>

**TRACT 3: NWSW OF SECTION 29 25S 36E - 40.00 ACRES**

AMEREDEV NEW MEXICO, LLC	100.0000%
	<b>100.0000%</b>

**TRACT 4: SWSW OF SECTION 29 25S 36E - 40.00 ACRES**

AMEREDEV NEW MEXICO, LLC	100.0000%
	<b>100.0000%</b>



**TRACT 5: W2NW OF SECTION 32 25S 36E - 80.00 ACRES**

AMEREDEV NEW MEXICO, LLC	100.0000%
	<b>100.0000%</b>

**TRACT 6: W2SW OF SECTION 32 25S 36E - 80.00 ACRES**

AMEREDEV NEW MEXICO, LLC	100.0000%
	<b>100.0000%</b>

**TRACT 7: E2SE OF SECTION 31 25S 36E - 80.00 ACRES**

AMEREDEV NEW MEXICO, LLC	100.0000%
	<b>100.0000%</b>

**TRACT 8: E2NE OF SECTION 31 AND SESE OF SECTION 30 25S 36E - 120.00 ACRES**

AMEREDEV NEW MEXICO, LLC	100.0000%
	<b>100.0000%</b>

**TRACT 9: NESE OF SECTION 30 25S 36E - 40.00 ACRES**

AMEREDEV NEW MEXICO, LLC	100.0000%
	<b>100.0000%</b>

**TRACT 10: E2NE OF SECTION 30 25S 36E - 80.00 ACRES**

AMEREDEV NEW MEXICO, LLC	100.0000%
	<b>100.0000%</b>

**UNIT RECAPITULATION**

**ESTATE OF JUDKINS T. WALTON, DECEASED	0.0434%
**GREGORY M EARLES	0.0521%
**RUBY PROCTOR	0.0781%
**HARLEN BARNETT HOUSER	0.0781%
**EVERETT HOUSER	0.0781%
**GERTRUDE HOUSER	0.0781%
**WARREN J. BLESSING	0.0781%
**READ & STEVENS, INC., A DELAWARE CORPORATION	0.5371%
**DONALD WOODS	0.0324%
**ROCKET OIL AND GAS COMPANY LIMITED PARTNERSHIP, AN OKLAHOMA LIMITED PARTNERSHIP	0.4015%
**THREE M. OIL COMPANY, A TEXAS CORPORATION	0.0624%
**ESTATE OF JOHN DWIRE ATKINS, DECEASED	0.0573%
**KASSANDRA DAWN DITTMER	0.0000%
**NATHAN ALLEN DITTMER	0.0003%
**MAVIS BARBARA WOLFF	0.0326%
**BARRY ANTHONY WOLFF	0.0326%
**GAVIN ARTHUR WOLFF	0.0326%
**BELINDA CLAIRE PUGH	0.0326%
**LESLIE FREDERICK DAVIS	0.0326%

**CYRIL ERNEST DAVIS	0.0326%
**ESTATE OF NANCY CAROLYN HALEY, DECEASED	0.0260%
**GENEVA LOUISE MAGARO	0.0009%
**BREND KATHERINE ERWIN	0.0009%
AMEREDEV NEW MEXICO, LLC	98.1997%
<b>TOTAL</b>	<b>100.0000%</b>
<i>*INTEREST SEEKING TO FORCE POOL</i>	
<i>**INTEREST DENOTES UNMARKETABLE TITLE</i>	

Ameredev II, LLC  
5707 Southwest Parkway  
Building 1, Suite 275  
Austin, Texas 78735



July 15, 2019

*VIA Certified Mail*

KASSANDRA DAWN DITTMER  
464 S 150 E  
Ivins, UT, 84738

RE: Red Bud Fed Com 25-36-22 #121H Well Proposal  
Township 25 South, Range 36 East, N.M.P.M., Lea County, New Mexico  
SHL: 230' FNL & 250' FWL Section 5; BHL: 50' FNL & 200' FWL Section 29

Dear Working Interest Owner:

Ameredev Operating, LLC ("Ameredev"), as Operator, hereby proposes to commence to drill and complete the Red Bud Fed Com 25-36-22 #121H Well (the "Well") to test the Wolfcamp formation to a total vertical depth of 12,184' and a total measured depth of 23,049' ("Operation"). The estimated costs associated with the Operation are \$12,841,337.61 as outlined in the enclosed authority for expenditure ("AFE #2019-018"). Ameredev's records indicate KASSANDRA DAWN DITTMER ("DITTMER") owns a 0.00000010 working interest in the Well, and DITTMER's estimated costs associated with the Operation are approximately \$1.28.

In addition, Ameredev proposes the Operation to be governed by the terms of the 2015 Horizontal AAPL Form 610 Operating Agreement ("OA") with the following terms:

- Contract Area consisting of Township 25 South, Range 36 East, Section 32: W2W2, Section 29 W2W2, Section 30: E2E2, Section 31: E2E2 with Ameredev listed as the Operator ("Contract Area")
- 100%/300%/300% non-consent risk penalties
- \$7,000/\$700 drilling and producing overhead rates

Should DITTMER choose not to participate in Ameredev's proposed Operation, Ameredev proposes the following alternative:

1. DITTMER executes a 3 year lease in favor of Ameredev covering its interests for \$500 dollars an acre and a 25% royalty.

Ameredev looks forward to working with DITTMER on this matter. Please feel free to contact me at the information provided below with any questions. Please be advised that Ameredev may file for compulsory pooling in the near future, as such please indicate your election below and return to [bforteza@ameredev.com](mailto:bforteza@ameredev.com) at your earliest convenience.

Sincerely,

A handwritten signature in blue ink, appearing to read "B Forteza", with a stylized flourish at the end.

Brandon Forteza  
737-300-4721

**Election Ballot for the Red Bud Fed Com 25-36-22 #121H Well Proposal (AFE# 2019-018)**

\_\_\_\_\_ DITTMER elects to participate in the proposed Operation by paying its proportionate share of the costs outlined in the AFE 2019-018.

\_\_\_\_\_ DITTMER elects to lease its interest as set forth in alternative 1 above.

KASSANDRA DAWN DITTMER

\_\_\_\_\_  
By:

\_\_\_\_\_  
Its:



Ameredev II, LLC

Lea County, New Mexico

SHL: Sec. 5 26S-36E 230' FNL & 250' FWL

BHL: Sec. 29 25S-36E 50' FNL & 200' FWL

**Red Bud Fed Com 25-36-32 121H**

**AFE # 2019-018**

**Capital Expenditure**

July 12, 2019

5707 Southwest Parkway

Ameredev Operating, LLC  
Building I, Suite 275

Austin, Texas 78735

Ameredev is LLC**Company Entity**

Ameredev Operating, LLC

**Date Prepared**

July 12, 2019

AFE Type	Project	Well No.	Field Name	Cost Center	AFE No.
Capital	Red Bud Fed Com 25-36-32	121H	Delaware	40830	2019-018

Location	County	State	Well Type
SHL: Sec. 5 26S-36E 230' FNL & 250' FWL BHL: Sec. 29 25S-36E 50' FNL & 200' FWL	Lea	NM	<i>Oil</i> <i>Expl</i> <i>Gas</i> <i>Prod</i>

Estimate Type	Start Date	Completion Date	Formation	MD
<i>Original</i>	December 10, 2019	February 8, 2020	Wolfcamp	23,049'
<i>Revised</i>				TVD
<i>Supplemental</i>				12,184'

**Project Description**

Drill and Complete 2 Mile Wolfcamp Lateral and Tie In to Central Tank Battery.

**Total Cost****\$12,841,337.61****Comments on Associated Costs**

Water disposal not included.

**Comments on AFE**

The above costs are estimates only and anticipate trouble free operations without any foreseeable change in plans. The actual costs may exceed the estimated costs without affecting the authorization for expenditure herein granted. By approval of this AFE, the working interest owner agrees to pay its proportionate share of actual legal, curative, regulatory, and well costs under term of the joint operating agreement, regulatory order, or other applicable agreement covering this well.

**Well Control Insurance**

Unless otherwise indicated below, you, as a non-operating working interest owner, agree to be covered by Operator's well control insurance procured by Operator so long as Operator conducts operations hereunder and to pay your prorated share of the premiums therefore. If you elect to purchase your own well control insurance, you must provide a certificate of such insurance acceptable to Operator, as to form and limits, at the time this AFE is returned, if available, but in no event later than commencement of drilling operations. You agree that failure to provide the certificate of insurance, as provided herein, will result in your being covered by insurance procured by Operator.

☐ I elect to purchase my own well control insurance policy.

Well control insurance procured by Operator, provides, among other terms, for \$20,000,000 (100% W.I.) of Combined Single Limit coverage for well control and related redrilling and clean-up/pollution expense covering drilling (through completion) with a \$250,000 (100% W.I.) retention.

**Marketing Election**

Ameredev sells its gas under arm's-length contracts with third party purchasers. Such contracts may include fees. In addition, penalties may be incurred for insufficient volumes delivered over time. Should you choose to market your share of gas with Ameredev, you will be subject to all of the terms of such contracts. Upon written request to Ameredev, we will share with you the terms and conditions pursuant to which gas will be sold.

☐ I elect to take my gas in kind.☐ I elect to market my gas with Ameredev pursuant to the terms and conditions of its contracts.**Joint Interest Approval**

Company	Approved By	Date





Single Well Project

Red Bud Fed Com 25-36-32 121H

Intangibles	Code	Dry Hole Cost	After Casing Point Cost	Total Cost
MISC PREPARATION COSTS	0.004	\$ 20,000.00	\$ -	\$ 20,000.00
EASEMENT, ROW, AND ACQUISITION	0.006	\$ 100,000.00	\$ -	\$ 100,000.00
ROAD / LOCATION PREP / RESTORATION	0.008	\$ 100,000.00	\$ -	\$ 100,000.00
DRILLING RIG	0.010	\$ 950,003.04	\$ 90,200.00	\$ 1,040,203.04
COIL TUBING	0.012	\$ -	\$ 130,000.00	\$ 130,000.00
FUEL	0.016	\$ 217,500.00	\$ 2,500.00	\$ 220,000.00
TRAILER, CAMP, AND CATERING	0.018	\$ 36,670.00	\$ 19,305.00	\$ 55,975.00
WATER & SEPTIC	0.020	\$ 68,850.00	\$ -	\$ 68,850.00
SURFACE RENTALS	0.024	\$ 86,630.00	\$ 73,020.00	\$ 159,650.00
DRILL BITS	0.028	\$ 87,000.00	\$ 3,500.00	\$ 90,500.00
DOWNHOLE RENTALS	0.030	\$ 17,775.00	\$ 81,700.00	\$ 99,475.00
DIRECTIONAL DRILLING	0.032	\$ 630,865.00	\$ -	\$ 630,865.00
COMPOSITE PLUGS	0.034	\$ -	\$ 63,000.00	\$ 63,000.00
TUBING & BHA INSPECT & REPAIR	0.042	\$ 10,803.50	\$ -	\$ 10,803.50
RENTAL TUBING	0.046	\$ -	\$ 32,500.00	\$ 32,500.00
WELL CONTROL EQUIP / SERVICES	0.048	\$ 91,519.60	\$ 216,048.00	\$ 307,567.60
PUMP TRUCK / PRESSURE TESTING	0.054	\$ -	\$ 1,000.00	\$ 1,000.00
MUD, ADDITIVES, AND CHEMICALS	0.060	\$ 303,920.00	\$ 312,400.00	\$ 616,320.00
FRAC PUMPING CHARGES	0.061	\$ -	\$ 3,500,000.00	\$ 3,500,000.00
WATER RIGHTS / TRANSFER / STORAGE	0.062	\$ 43,600.00	\$ 724,500.00	\$ 768,100.00
SOLIDS CONTROL EQUIP / SERVICES	0.066	\$ 102,072.00	\$ -	\$ 102,072.00
MUD / FLUIDS DISPOSAL CHARGES	0.068	\$ 106,000.00	\$ 28,430.00	\$ 134,430.00
CASING CREWS	0.070	\$ 47,500.00	\$ -	\$ 47,500.00
CEMENTING	0.072	\$ 290,000.00	\$ -	\$ 290,000.00
CASING / LINER / FLOAT EQUIPMENT	0.074	\$ 41,500.00	\$ -	\$ 41,500.00
MOBILIZE & DEMOBILIZE	0.086	\$ 235,000.24	\$ 3,000.00	\$ 238,000.24
SUPERVISION / CONTRACT	0.094	\$ 198,000.00	\$ 141,750.00	\$ 339,750.00
CONTRACT ROUSTABOUT	0.103	\$ -	\$ 10,000.00	\$ 10,000.00
CONTRACT LANDWORK / SURVEY	0.114	\$ -	\$ 10,000.00	\$ 10,000.00
REGULTRY / ENVIRON CONSULTANT	0.122	\$ 10,050.00	\$ 5,000.00	\$ 15,050.00
SAFETY AND EMERGENCY RESPONSE	0.124	\$ 3,876.00	\$ 9,340.00	\$ 13,216.00
GEOLOGY	0.186	\$ 10,000.00	\$ -	\$ 10,000.00
FLOW TESTING / EQUIP	0.194	\$ -	\$ 109,125.00	\$ 109,125.00
MUD LOGGING	0.198	\$ 100,000.00	\$ -	\$ 100,000.00
WIRELINE / PERF / PUMPDOWN COSTS	0.200	\$ 110,000.00	\$ 545,050.00	\$ 655,050.00
FACILITY ELECTRIC & AUTOMATION	0.258	\$ -	\$ 70,500.00	\$ 70,500.00
Contingency	5.00%	\$ 200,956.72	\$ 309,093.40	\$ 510,050.12
Tax	6.25%	\$ 251,195.90	\$ 386,366.75	\$ 637,562.65
<b>Total Intangible Cost</b>		\$ 4,471,287.00	\$ 6,877,328.15	\$ 11,348,615.15
<b>Tangibles - Well Equipment</b>				
PIPELINE MECH MATERIALS / EQUIP	0.134	\$ -	\$ -	\$ -
FACILITY MECH MATERIALS / EQUIP	0.136	\$ -	\$ -	\$ -
DRIVE PIPE	0.204	\$ -	\$ -	\$ -
CONDUCTOR PIPE	0.206	\$ 8,400.00	\$ -	\$ 8,400.00
WATER STRING	0.208	\$ -	\$ -	\$ -
SURFACE CASING	0.210	\$ 74,400.00	\$ -	\$ 74,400.00
INTERMEDIATE CASING	0.212	\$ 386,500.00	\$ -	\$ 386,500.00
REMEDIAL CASING	0.213	\$ -	\$ -	\$ -
DRILLING LINER	0.214	\$ -	\$ -	\$ -
PRODUCTION CASING	0.216	\$ 486,500.00	\$ -	\$ 486,500.00
TUBING	0.217	\$ -	\$ 69,000.00	\$ 69,000.00
WELLHEAD / TREE / CHOKES	0.218	\$ 65,173.00	\$ 95,000.00	\$ 160,173.00
DRILLING LINER HANGER	0.220	\$ -	\$ -	\$ -
ISOLATION PACKER	0.222	\$ -	\$ 12,000.00	\$ 12,000.00
PUMPING UNIT, ENGINE	0.232	\$ -	\$ -	\$ -
SURFACE LIFT EQUIP	0.233	\$ -	\$ -	\$ -
DOWNHOLE LIFT EQUIPMENT	0.234	\$ -	\$ 10,000.00	\$ 10,000.00
TANK BATT / PROCESS EQUIP / MAINT	0.236	\$ -	\$ -	\$ -
<b>Tangibles - Lease Equipment</b>				
LINE PIPE	0.238	\$ -	\$ -	\$ -
POWERLINES & SUBSTATION	0.242	\$ -	\$ -	\$ -
TANKS, TANKS STEPS, STAIRS	0.244	\$ -	\$ -	\$ -
BATTERY (HEATER TREATERS)	0.246	\$ -	\$ 42,500.00	\$ 42,500.00
BATTERY (SEPARATOR)	0.248	\$ -	\$ 24,800.00	\$ 24,800.00
BATTERY (GAS TREATING EQUIP)	0.250	\$ -	\$ 12,500.00	\$ 12,500.00
BATTERY (MISC EQUIP)	0.252	\$ -	\$ -	\$ -
FLOW LINE (PIPE WH TO FACILITY)	0.266	\$ -	\$ -	\$ -
PIPELINE TO SALES	0.270	\$ -	\$ -	\$ -
METERS AND METERING EQUIPMENT	0.274	\$ -	\$ 30,000.00	\$ 30,000.00
VALVES, FITTINGS, PROD INSTRUM	0.282	\$ -	\$ 25,000.00	\$ 25,000.00
BUILDINGS	0.310	\$ -	\$ -	\$ -
Contingency	5.00%	\$ 51,048.65	\$ 16,040.00	\$ 67,088.65
Tax	6.25%	\$ 63,810.81	\$ 20,050.00	\$ 83,860.81
<b>Total Tangible Cost</b>		\$ 1,135,832.46	\$ 356,890.00	\$ 1,492,722.46
<b>TOTAL</b>		\$ 5,607,119.46	\$ 7,234,218.15	\$ 12,841,337.61

STATE OF NEW MEXICO  
DEPARTMENT OF ENERGY, MINERALS AND NATURAL RESOURCES  
OIL CONSERVATION DIVISION

APPLICATION OF AMEREDEV OPERATING, LLC  
FOR COMPULSORY POOLING,  
LEA COUNTY, NEW MEXICO.

CASE NO. 20719

**AFFIDAVIT OF PARKER FOY**  
**IN SUPPORT OF CASE NO. 20719**

Parker Foy, of lawful age and being first duly sworn, declares as follows:

1. My name is Parker Foy. I work for Ameredev Operating, LLC as a Geologist.
2. I have previously testified before the New Mexico Oil Conservation Division as an expert witness in petroleum geology. My credentials as a petroleum geologist have been accepted by the Division and made a matter of record.
3. I am familiar with the application filed by Ameredev in this case, and I have conducted a geologic study of the lands in the subject areas.
4. In this case, Ameredev is targeting the Wolfcamp formation.
5. **Ameredev Exhibit B-1** is a locator map. It shows Ameredev's acreage in yellow and the path of the proposed wellbore for the proposed **Redbud Fed Com 25-36-32 121H Well** with the surface hole and bottom hole locations.
6. **Ameredev Exhibit B-2** is a subsea structure map that I prepared for the top of the Wolfcamp formation. The contour interval is 50 feet. The structure map shows the Wolfcamp gently dipping to the Southwest. The structure appears consistent across the proposed wellbore path. I do not observe any faulting, pinchouts, or other geologic impediments to horizontal drilling.

7. **Ameredev Exhibit B-3** is a map showing the location of the wells used to create the stratigraphic cross-section in the next exhibit. These three wells from A to A' are representative of the geology in the area.

8. **Ameredev Exhibit B-4** is a stratigraphic cross-section that I prepared displaying open-hole logs run over the Wolfcamp from three representative wells denoted from A to A'. For each well in the cross-section, the exhibit shows the following logs: gamma ray, resistivity, and porosity. The proposed target interval is labeled and marked. The logs in the cross-section demonstrate that the target interval, within the Wolfcamp, is consistent in thickness, across the entire proposed spacing unit.

9. Based on my geologic study of the area, I have not identified any geologic impediments to drilling horizontal wells in the area.

10. In my opinion, each tract comprising the proposed spacing units will be productive and contribute more-or-less equally to production from the wellbore.

11. In my opinion, the granting of Ameredev's application in this case will be in the best interest of conservation, the prevention of waste, and protection of correlative rights.

12. **Ameredev Exhibits B-1 through B-4** were either prepared by me or compiled under my direction and supervision.

  
\_\_\_\_\_  
PARKER FOY

STATE OF TEXAS                    )  
  )  
COUNTY OF Travis              )

SUBSCRIBED and SWORN to before me this 30<sup>th</sup> day of August 2019 by  
Parker Foy.

  
\_\_\_\_\_  
NOTARY PUBLIC

My Commission Expires:

12/5/2020

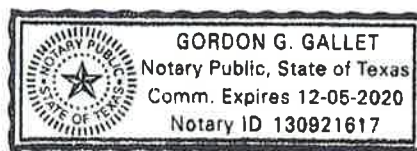

12007774\_1

# Wolfcamp B Pool — Red Bud 25-36-32 121H

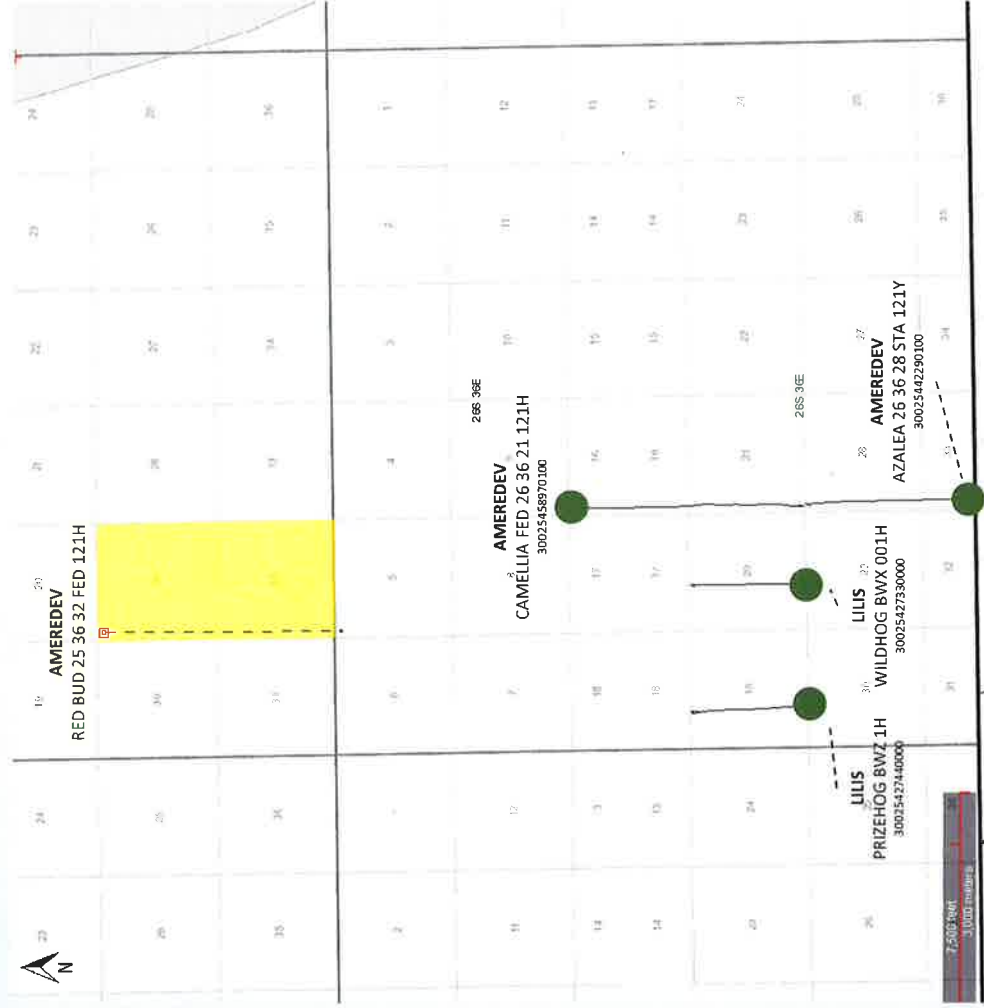

BEFORE THE OIL CONSERVATION DIVISION  
 Santa Fe, New Mexico  
 Exhibit No. 81  
 Submitted by: Ameredeve  
 Hearing Date: September 5, 2019  
 Case No 20719

# Wolfcamp B Pool – WFMP B Structure Map (Subsea Depth)

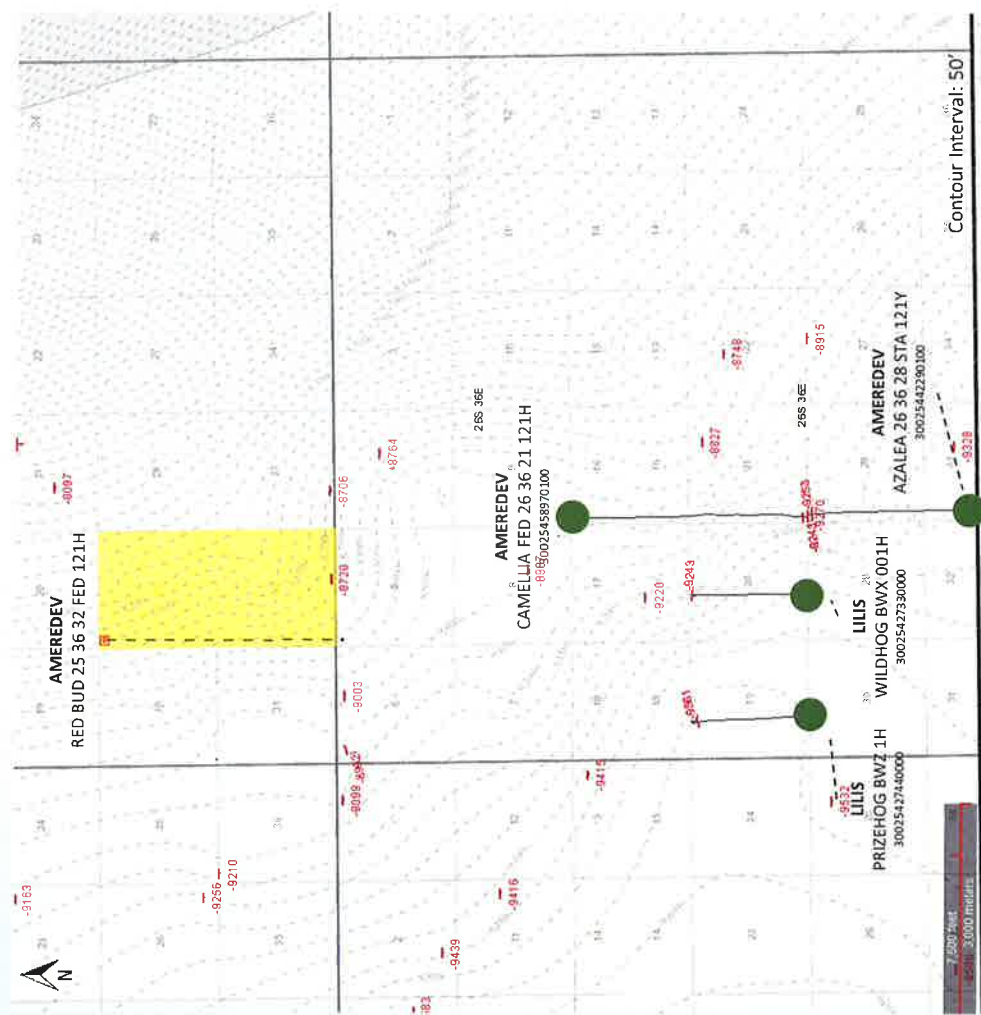

BHL

SHL



BEFORE THE OIL CONSERVATION DIVISION  
 Santa Fe, New Mexico  
 Exhibit No. B2  
 Submitted by: Ameredevelop  
 Hearing Date: September 5, 2019  
 Case No 20719



# Wolfcamp B Pool – Cross Section Map

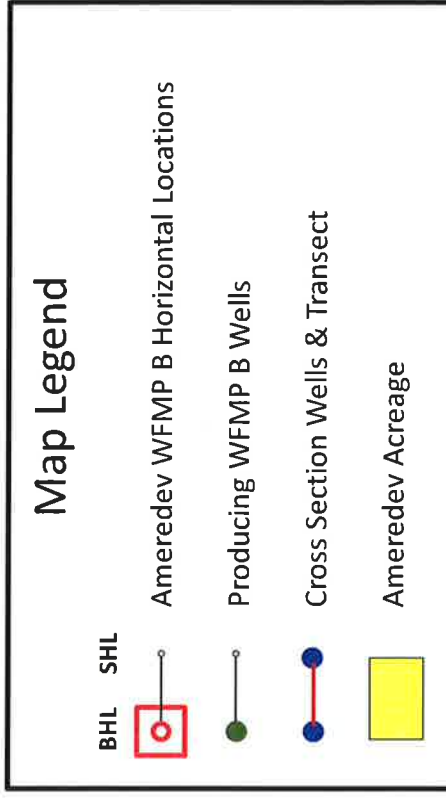
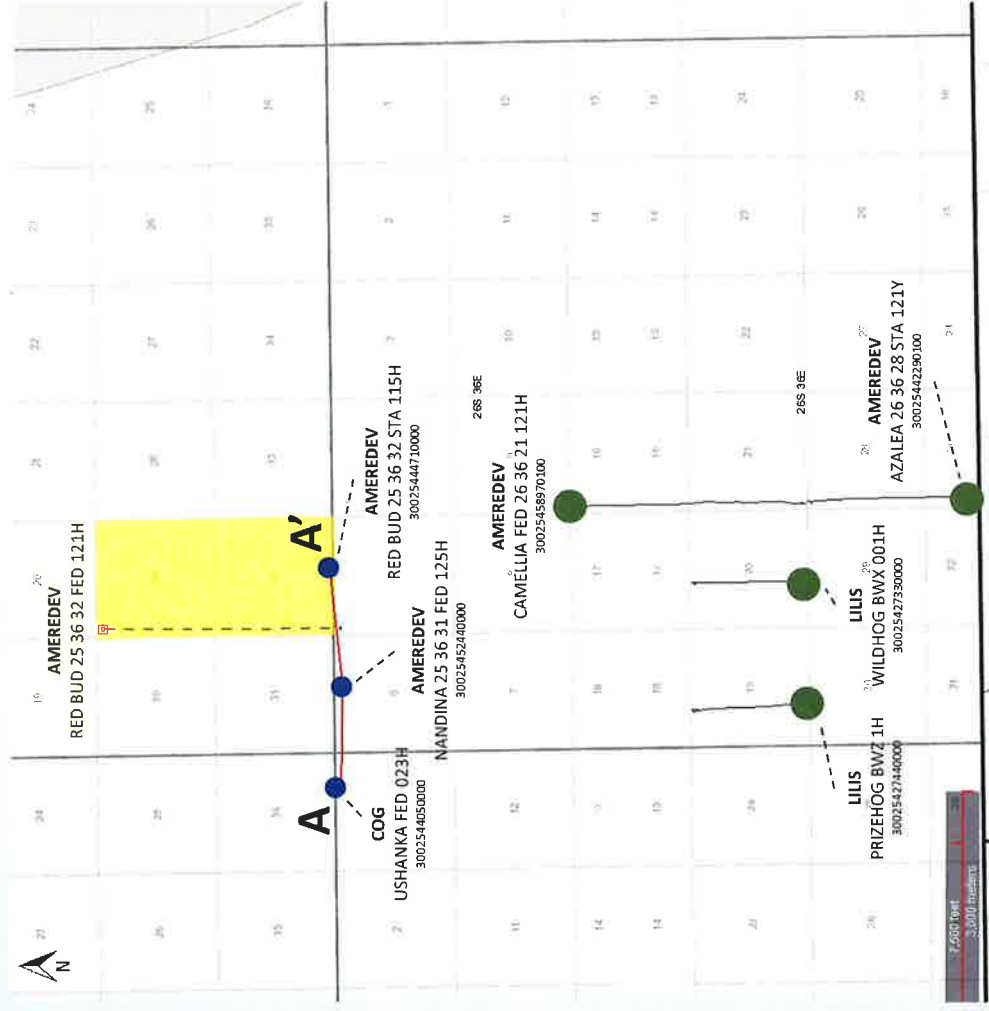

BEFORE THE OIL CONSERVATION DIVISION

Santa Fe, New Mexico

Exhibit No. B3

Submitted by: Ameradev

Hearing Date: September 5, 2019

Case No 20719



# Wolfcamp B Pool - Stratigraphic Cross Section

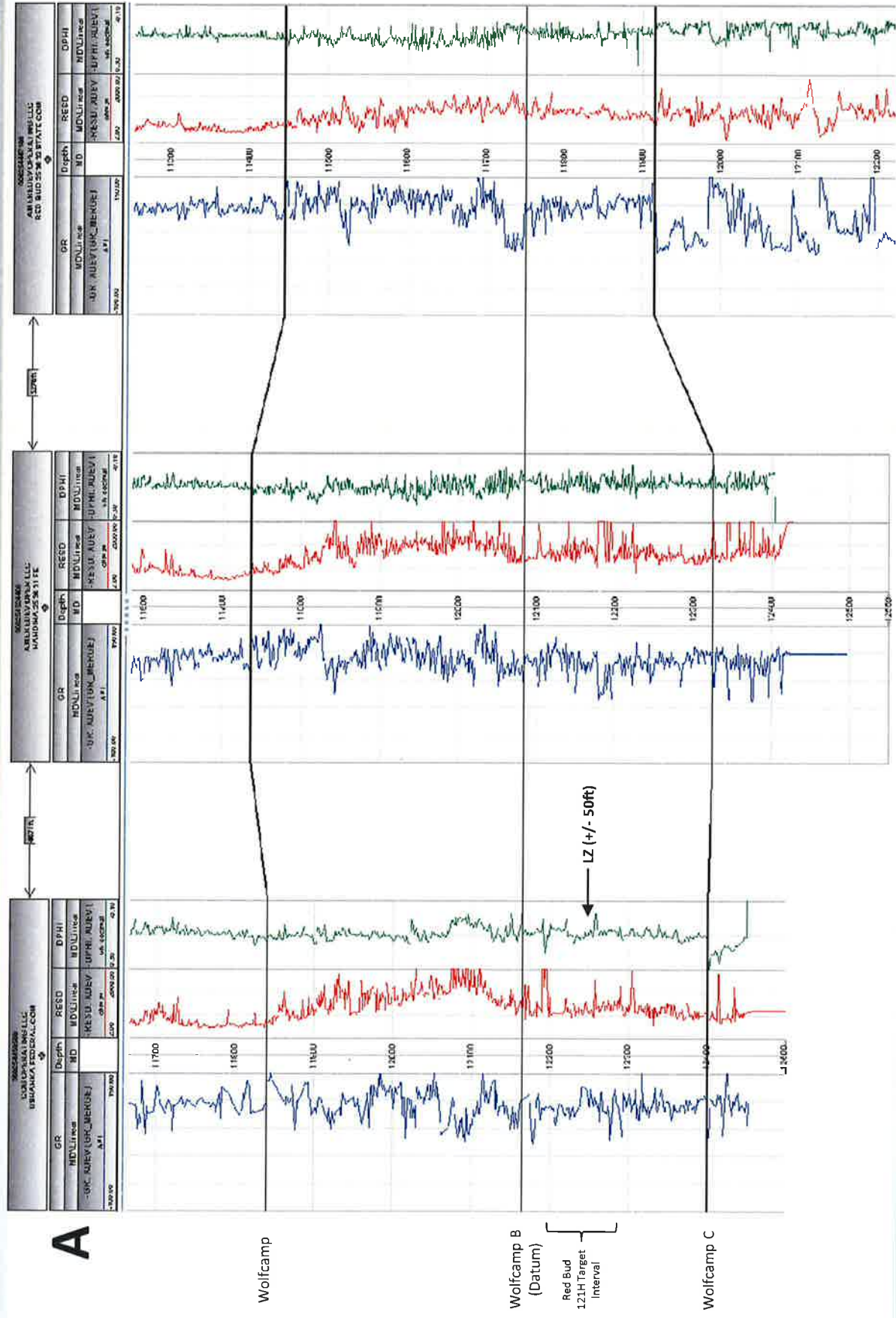

BEFORE THE OIL CONSERVATION DIVISION  
 Santa Fe, New Mexico  
 Exhibit No. B4  
 Submitted by: Amerede  
 Hearing Date: September 5, 2019  
 Case No 20719

**STATE OF NEW MEXICO  
DEPARTMENT OF ENERGY, MINERALS AND NATURAL RESOURCES  
OIL CONSERVATION DIVISION**

**APPLICATION OF AMEREDEV OPERATING, LLC  
FOR COMPULSORY POOLING,  
LEA COUNTY, NEW MEXICO.**

**CASE NO. 20661**

**AFFIDAVIT**

STATE OF NEW MEXICO    )  
  ) ss.  
COUNTY OF SANTA FE    )

Julia Broggi, attorney in fact and authorized representative of Ameredev Operating, LLC, the Applicant herein, being first duly sworn, upon oath, states that the above-referenced Application has been provided under the notice letters and proof of receipts attached hereto.

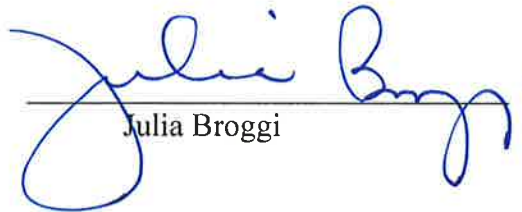
  
\_\_\_\_\_  
Julia Broggi

SUBSCRIBED AND SWORN to before me this 4th day of September 2019 by Julia Broggi.

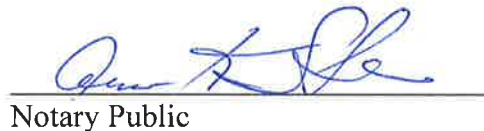
  
\_\_\_\_\_  
Notary Public

My Commission

Expires: January 28, 2023

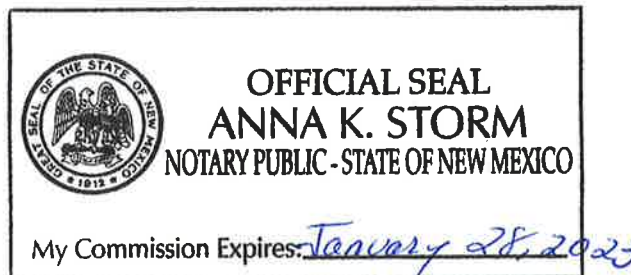



August 16, 2019

**VIA CERTIFIED MAIL**  
**CERTIFIED RECEIPT REQUESTED**

**TO: ALL INTEREST OWNERS SUBJECT TO POOLING PROCEEDINGS**

**Re: Application of Ameredev Operating, LLC for compulsory pooling, Lea County, New Mexico.**  
**Redbud Fed Com 25-36-32 121H Well**

Ladies & Gentlemen:

This letter is to advise you that Ameredev Operating, LLC has filed the enclosed application with the New Mexico Oil Conservation Division. A hearing has been requested before a Division Examiner on September 5, 2019, and the status of the hearing can be monitored through the Division's website at <http://www.emnrd.state.nm.us/ocd/>. Division hearings will commence at 8:15 a.m. in Porter Hall at the Oil Conservation Division's Santa Fe Offices located at 1220 South Saint Francis Drive, Santa Fe, New Mexico 87505. You are not required to attend this hearing, but as an owner of an interest that may be affected by this application, you may appear and present testimony. Failure to appear at that time and become a party of record will preclude you from challenging the matter at a later date.

Parties appearing in cases are required by Division Rule 19.15.4.13.B to file a Pre-hearing Statement four business days in advance of a scheduled hearing. This statement must be filed at the Division's Santa Fe office at the above specified address and should include: the names of the parties and their attorneys; a concise statement of the case; the names of all witnesses the party will call to testify at the hearing; the approximate time the party will need to present its case; and identification of any procedural matters that are to be resolved prior to the hearing.

If you have any questions about this matter, please contact Brandon Forteza at (737) 300-4721 or [bforteza@ameredev.com](mailto:bforteza@ameredev.com).

Sincerely,

Adam G. Rankin

**ATTORNEY FOR AMEREDEV OPERATING, LLC**

13255206\_v1

Postal Delivery Report  
 Ameredev - Red Bud 121H 8-30  
 Case No. 20719

TrackingNo	ToName	DeliveryAddress	City	State	Zip	USPS_Status
94148108987650 41516579	Estate Of Judkins T. Walton, Deceased	PO Box 10692	Midland	TX	79702- 7692	Your item was delivered at 12:54 pm on August 19, 2019 in MIDLAND, TX 79701.
94148108987650 41516678	Rocket Oil And Gas Company Limited Partnership	PO Box 22854	Denver	CO	80222- 0854	Your item was delivered at 10:25 am on August 19, 2019 in DENVER, CO 80222.
94148108987650 41516685	Three M. Oil Company, A Texas Corporation	8350 N Central Expy Ste G100	Dallas	TX	75206- 1607	Your item was delivered to an individual at the address at 2:07 pm on August 19, 2019 in DALLAS, TX 75206.
94148108987650 41516692	Estate Of John Dwire Atkins, Deceased	160 Market St	Paterson	NJ	07505- 1702	The delivery status of your item has not been updated as of August 19, 2019, 11:31 pm. We apologize that it may arrive later than expected.
94148108987650 41516715	Kassandra Dawn Dittmer	464 S 150 E	Ivins	UT	84738- 6237	Your item arrived at the SANTA CLARA, UT 84765 post office at 10:43 am on August 24, 2019 and is ready for pickup.
94148108987650 41516722	Nathan Allen Dittmer	4601 N Highway 91	Enoch	UT	84721- 7507	Your item was delivered to an individual at the address at 12:34 pm on August 19, 2019 in CEDAR CITY, UT 84721.
94148108987650 41516739	Estate Of Nancy Carolyn Haley, Deceased	PO Box 86	Dillon	CO	80435- 0086	Your package will arrive later than expected, but is still on its way. It is currently in transit to the next facility.
94148108987650 41516746	Geneva Louise Magaro	3535 Westphalia Rd	Mattituck	NY	11952- 2527	Your item was delivered to an individual at the address at 2:02 pm on August 19, 2019 in MATTITUCK, NY 11952.

94148108987650 41516753	Brend Katherine Erwin	59 County Road 161	Houlka	MS	38850- 9420	Your item was refused by the addressee at 1:05 pm on August 21, 2019 in HOULKA, MS 38850 and is being returned to the sender.
94148108987650 41516586	Gregory M Earles	12609 Redstone Ct	Oklahom a City	OK	73142- 2227	We attempted to deliver your item at 2:03 pm on August 19, 2019 in OKLAHOMA CITY, OK 73142 and a notice was left because an authorized recipient was not available.
94148108987650 41516593	Ruby Proctor	718 Monette Dr	Corpus Christi	TX	78412- 3027	We attempted to deliver your item at 10:03 am on August 19, 2019 in CORPUS CHRISTI, TX 78412 and a notice was left because an authorized recipient was not available.
94148108987650 41516609	Harlen Barnett Houser	819 Nash Bnd.	Watonga	OK	73772	We attempted to deliver your item at 3:40 pm on August 19, 2019 in WATONGA, OK 73772 and a notice was left because an authorized recipient was not available.
94148108987650 41516616	Everett Houser	3567 Algonquin Dr	Las Vegas	NV	89169- 3110	Your item was delivered at 12:09 pm on August 28, 2019 in SANTA FE, NM 87501.
94148108987650 41516630	Gertrude Houser	1388 Pawnee Dr	Las Vegas	NV	89169- 3186	Your item departed our LAS VEGAS NV DISTRIBUTION CENTER destination facility on August 29, 2019 at 8:57 pm. The item is currently in transit to the destination.
94148108987650 41516647	Warren J. Blessing	103 Baneberry Ln	Wethersfi eld	CT	06109- 3536	We attempted to deliver your item at 11:30 am on August 19, 2019 in WETHERSFIELD, CT 06109 and a notice was left because an authorized recipient was not available.



94148108987650 41516654	Read & Stevens, Inc., A Delaware Corporation	PO Box 1518	Roswell	NM	88202- 1518	Your item was delivered at 10:07 am on August 20, 2019 in ROSWELL, NM 88201.
94148108987650 41516661	Donald Woods	3385 Baltic Ave	Long Beach	CA	90810- 2321	Your item was delivered at 12:09 pm on August 28, 2019 in SANTA FE, NM 87501.

Registered No.  
RB265956802US

Date Stamp

0500  
23

AUG 15 2019

To Be Completed  
By Post Office

Postage \$	\$2.13
Extra Services & Fees	(continued)
<input type="checkbox"/> Registered Mail	\$16.00
<input type="checkbox"/> Return Receipt (hardcopy)	\$0.00
<input type="checkbox"/> Return Receipt (electronic)	\$0.00
<input type="checkbox"/> Restricted Delivery	\$0.00
Signature Confirmation	\$
Signature Confirmation Restricted Delivery	\$
Total Postage & Fees	\$18.13

Customer Must Declare Full Value	\$0.00
Received by	08/15/2019

Domestic Insurance up to \$50,000 is included based upon the declared value. International Indemnity is limited. (See Reverse).

OFFICIAL USE

To Be Completed By Customer  
(Please Print)  
All Entries Must Be in Ballpoint or Typed

FROM	SANTA FE, NM 87501 Holland & Hart P.O. Box 2208 Santa Fe, NM 87504-2208 USA
TO	Cyril Ernest Davis 11 Upton Road Great Britain & N Radley, Abingdon OX14 3BL United Kingdom

PS Form 3806, Registered Mail Receipt

Copy 1 - Customer

April 2015, PSN 7530-02-000-9051

(See Information on Reverse)

For domestic delivery information, visit our website at [www.usps.com](http://www.usps.com)

Registered No.  
RB265956816US

Date Stamp

0500  
23

AUG 15 2019

To Be Completed  
By Post Office

Postage \$	\$2.13
Extra Services & Fees	(continued)
<input type="checkbox"/> Registered Mail	\$16.00
<input type="checkbox"/> Return Receipt (hardcopy)	\$0.00
<input type="checkbox"/> Return Receipt (electronic)	\$0.00
<input type="checkbox"/> Restricted Delivery	\$0.00
Signature Confirmation	\$
Signature Confirmation Restricted Delivery	\$
Total Postage & Fees	\$18.13

Customer Must Declare Full Value	\$0.00
Received by	08/15/2019

Domestic Insurance up to \$50,000 is included based upon the declared value. International Indemnity is limited. (See Reverse).

OFFICIAL USE

To Be Completed By Customer  
(Please Print)  
All Entries Must Be in Ballpoint or Typed

FROM	SANTA FE, NM 87501 Holland & Hart P.O. Box 2208 Santa Fe, NM 87504-2208 USA
TO	Leslie Frederick Davis 418 Upton Road Great Britain & N Ruislip HA4 9PE United Kingdom

PS Form 3806, Registered Mail Receipt

Copy 1 - Customer

April 2015, PSN 7530-02-000-9051

(See Information on Reverse)

For domestic delivery information, visit our website at [www.usps.com](http://www.usps.com)

Registered No.  
RB265956820US

Date Stamp

0500  
23

AUG 15 2019

To Be Completed  
By Post Office

Postage \$	\$2.13
Extra Services & Fees	(continued)
<input type="checkbox"/> Registered Mail	\$16.00
<input type="checkbox"/> Return Receipt (hardcopy)	\$0.00
<input type="checkbox"/> Return Receipt (electronic)	\$0.00
<input type="checkbox"/> Restricted Delivery	\$0.00
Signature Confirmation	\$
Signature Confirmation Restricted Delivery	\$
Total Postage & Fees	\$18.13

Customer Must Declare Full Value	\$0.00
Received by	08/15/2019

Domestic Insurance up to \$50,000 is included based upon the declared value. International Indemnity is limited. (See Reverse).

OFFICIAL USE

To Be Completed By Customer  
(Please Print)  
All Entries Must Be in Ballpoint or Typed

FROM	SANTA FE, NM 87501 Holland & Hart PO Box 2208 Santa Fe, NM 87504-2208 USA
TO	Belinda Claire Pugh 40 Upton Road Great Britain & N Berkhamsted HP4 2HT United Kingdom

PS Form 3806, Registered Mail Receipt

Copy 1 - Customer

April 2015, PSN 7530-02-000-9051

(See Information on Reverse)

For domestic delivery information, visit our website at [www.usps.com](http://www.usps.com)

Registered No.  
RB265956833US

Date Stamp

0500  
23

AUG 15 2019

To Be Completed  
By Post Office

Postage \$	\$2.13
Extra Services & Fees	(continued)
<input type="checkbox"/> Registered Mail	\$16.00
<input type="checkbox"/> Return Receipt (hardcopy)	\$0.00
<input type="checkbox"/> Return Receipt (electronic)	\$0.00
<input type="checkbox"/> Restricted Delivery	\$0.00
Signature Confirmation	\$
Signature Confirmation Restricted Delivery	\$
Total Postage & Fees	\$18.13

Customer Must Declare Full Value	\$0.00
Received by	08/15/2019

Domestic Insurance up to \$50,000 is included based upon the declared value. International Indemnity is limited. (See Reverse).

OFFICIAL USE

To Be Completed By Customer  
(Please Print)  
All Entries Must Be in Ballpoint or Typed

FROM	SANTA FE, NM 87501 Holland & Hart PO Box 2208 Santa Fe, NM 87504-2208 USA
TO	Gavin Arthur Wolff 54 Upton Road Great Britain & N Berkhamsted HP4 2HT United Kingdom

PS Form 3806, Registered Mail Receipt

Copy 1 - Customer

April 2015, PSN 7530-02-000-9051

(See Information on Reverse)

For domestic delivery information, visit our website at [www.usps.com](http://www.usps.com)

Registered No.

Date Stamp

To Be Completed By Post Office	Postage \$ <b>RB26595684</b>	Extra Services & Fees (continued)
	Extra Services & Fees \$ <b>1.15</b>	<input type="checkbox"/> Signature Confirmation
	<input type="checkbox"/> Registered Mail \$ <b>16.00</b>	<input type="checkbox"/> Signature Confirmation
	<input type="checkbox"/> Return Receipt (hardcopy) \$ <b>0.00</b>	<input type="checkbox"/> Restricted Delivery
	<input type="checkbox"/> Return Receipt (electronic) \$ <b>0.00</b>	<b>Total Postage &amp; Fees</b>
	<input type="checkbox"/> Restricted Delivery \$ <b>0.00</b>	<b>\$17.15</b>
Customer Must Declare Full Value \$ <b>0.00</b>		Received by <b>08/15/2019</b>
Domestic Insurance up to \$50,000 is included based upon the declared value. International Indemnity is limited. (See Reverse).		

To Be Completed By Customer (Please Print) All Entries Must Be in Ballpoint or Typed	FROM	Holland & Hart SANTA FE, NM 87501 PO Box 2208 Santa Fe, NM 87504-2208 USA
	TO	Barry Anthony Wolff 128 Chiltern Park Avenue Berkhamsted HP4 1EZ United Kingdom

PS Form 3806, Registered Mail Receipt

Copy 1 - Customer

April 2015, PSN 7530-02-000-9051

(See Information on Reverse)

For domestic delivery information, visit our website at [www.usps.com](http://www.usps.com)

Registered No.

RB265956855US

Date Stamp

To Be Completed By Post Office	Postage \$ <b>1.15</b>	Extra Services & Fees (continued)
	Extra Services & Fees \$ <b>16.00</b>	<input type="checkbox"/> Signature Confirmation
	<input type="checkbox"/> Registered Mail \$ <b>16.00</b>	<input type="checkbox"/> Signature Confirmation
	<input type="checkbox"/> Return Receipt (hardcopy) \$ <b>0.00</b>	<input type="checkbox"/> Restricted Delivery
	<input type="checkbox"/> Return Receipt (electronic) \$ <b>0.00</b>	<b>Total Postage &amp; Fees</b>
	<input type="checkbox"/> Restricted Delivery \$ <b>0.00</b>	<b>\$17.15</b>
Customer Must Declare Full Value \$ <b>0.00</b>		Received by <b>08/15/2019</b>
Domestic Insurance up to \$50,000 is included based upon the declared value. International Indemnity is limited. (See Reverse).		

To Be Completed By Customer (Please Print) All Entries Must Be in Ballpoint or Typed	FROM	SANTA FE, NM 87501 Holland & Hart P.O. Box 2208 Santa Fe, NM 87504-2208 USA
	TO	Mavis Barbara Wolff 22 Highfield Road Berkhamsted HP4 2DA United Kingdom

PS Form 3806, Registered Mail Receipt

Copy 1 - Customer

April 2015, PSN 7530-02-000-9051

(See Information on Reverse)

For domestic delivery information, visit our website at [www.usps.com](http://www.usps.com)

# Affidavit of Publication

STATE OF NEW MEXICO  
COUNTY OF LEA

I, Daniel Russell, Publisher of the Hobbs News-Sun, a newspaper published at Hobbs, New Mexico, solemnly swear that the clipping attached hereto was published in the regular and entire issue of said newspaper, and not a supplement thereof for a period of 1 issue(s).

Beginning with the issue dated  
August 17, 2019  
and ending with the issue dated  
August 17, 2019.

  
Publisher

Sworn and subscribed to before me this  
17th day of August 2019.

  
Business Manager

My commission expires  
January 29, 2023

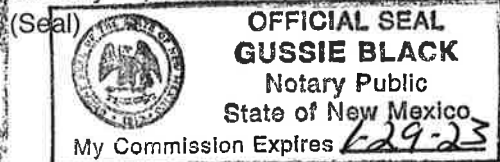

This newspaper is duly qualified to publish legal notices or advertisements within the meaning of Section 3, Chapter 167, Laws of 1937 and payment of fees for said

LEGAL NOTICE  
AUGUST 17, 2019

## STATE OF NEW MEXICO ENERGY, MINERALS AND NATURAL RESOURCES DEPARTMENT OIL CONSERVATION DIVISION SANTA FE, NEW MEXICO

The State of New Mexico through its Oil Conservation Division hereby gives notice pursuant to law and the Rules and Regulations of the Division of the following public hearing to be held at 8:15 A.M. on **September 5, 2019**, in the Oil Conservation Division Hearing Room at 1220 South St. Francis, Santa Fe, New Mexico, before an examiner duly appoint for the hearing. If you are an individual with a disability who is in need of a reader, amplifier, qualified sign language interpreter, or any other form of auxiliary aid or service to attend or participate in the hearing, please contact: Florene Davidson at 505-476-3458 or through the New Mexico Relay Network, 1-800-659-1779 by **August 26, 2019**. Public documents, including the agenda and minutes, can be provided in various accessible forms. Please contact Florene Davidson if a summary or other type of accessible form is needed.

**STATE OF NEW MEXICO TO:**  
All named parties and persons  
having any right, title, interest  
or claim in the following case  
and notice to the public.

(NOTE: All land descriptions herein refer to the New Mexico Principal Meridian whether or not so stated.)

**To: All overriding royalty interest owners and pooled parties, including: Estate of Juddkins T. Walton, Deceased, his heirs and devisees; Gregory M. Earles, his heirs and devisees; Ruby Proctor, her heirs and devisees; Harlen Barnett Houser, his heirs and devisees; Everett Houser, his heirs and devisees; Gertrude Houser, her heirs and devisees; Warren J. Blessing, his heirs and devisees; Read & Stevens, Inc., A Delaware Corporation; Donald Woods, his heirs and devisees; Rocket Oil And Gas Company Limited Partnership, An Oklahoma Limited Partnership; Three M. Oil Company, A Texas Corporation; Estate of John Dwire Atkins, Deceased, his heirs and devisees; Kassandra Dawn Dittmer, her heirs and devisees; Nathan Allen Dittmer, his heirs and devisees; Mavis Barbara Wolff, her heirs and devisees; Barry Anthony Wolff, his heirs and devisees; Gavin Arthur Wolff, his heirs and devisees; Belinda Claire Pugh, her heirs and devisees; Leslie Frederick Davis, his/her heirs and devisees; Cyril Ernest Davis, his heirs and devisees; Estate of Nancy Carolyn Haley, Deceased, her heirs and devisees; Geneva Louise Magar, her heirs and devisees; Brend Katherine Erwin, her heirs and devisees.**

**CASE 20719: Application of Ameredev Operating, LLC for compulsory pooling, Lea County, New Mexico.** Applicant in the above-styled cause seeks an order pooling all uncommitted interest in the Wolfcamp formation, underlying a standard 640-acre, more or less, spacing unit comprised of the W/2 W/2 of Section 29, E/2 E/2 of Sections 30 and 31, and the W/2 W/2 of Section 32, Township 25 South, Range 36 East, N.M.P.M., Lea County, New Mexico. Said unit is to be dedicated to the proposed **Redbud Fed Com 25-36-32 121H Well**, which will be horizontally drilled from a surface location in the NW/4 NW/4 (Unit D) of Section 5, Township 25 South, Range 36 East, to a bottom hole location in the NW/4 NW/4 (Unit D) of Section 29. The completed interval of the **Redbud Fed Com 25-36-32 121H Well** will remain within 330 feet of the section line separating: (1) the W/2 W/2 of Section 29 from the E/2 E/2 of Section 30, and (2) the W/2 W/2 of Section 32 from the E/2 E/2 of Section 32, to allow inclusion of this offsetting acreage into a standard 640-acre horizontal well spacing unit. Also, to be considered will be the cost of drilling and completing the well and the allocation of the cost thereof as well as actual operating costs and charges for supervision, designation of applicant as operator of the well, and a 200% charge for risk involved in drilling said well. Said area is located approximately 6 miles west of Jal, New Mexico.  
**#34578**

67100754

00232247

HOLLAND & HART LLC  
PO BOX 2208  
SANTA FE, NM 87504-2208

BEFORE THE OIL CONSERVATION DIVISION  
Santa Fe, New Mexico  
Exhibit No. D  
Submitted by: Ameredev  
Hearing Date: September 5, 2019  
Case No 20719