

PART 1 of 3

**STATE OF NEW MEXICO
DEPARTMENT OF ENERGY, MINERALS AND NATURAL RESOURCES
OIL CONSERVATION DIVISION**

**APPLICATION OF PERMIAN OILFIELD PARTNERS, LLC
FOR APPROVAL OF SALT WATER DISPOSAL WELL
IN LEA COUNTY, NEW MEXICO**

**Case No. 20961
(RAMROD FEE)**

HEARING EXHIBITS

Exhibit 1: Application, C-108, and Supporting Documentation

Exhibit 2: Notice Affidavit

Exhibit 3: Fisher Seismicity Statement

Exhibit 1

Application and Supporting Documents

**STATE OF NEW MEXICO
DEPARTMENT OF ENERGY, MINERALS AND NATURAL RESOURCES
OIL CONSERVATION DIVISION**

**APPLICATION OF PERMIAN OILFIELD PARTNERS, LLC
FOR APPROVAL OF SALT WATER DISPOSAL WELL
IN EDDY COUNTY, NEW MEXICO**

Case No. 20961

APPLICATION

Permian Oilfield Partners, LLC (“Permian”), OGRID No. 328259, through its undersigned attorneys, hereby submits this application to the Oil Conservation Division pursuant to the provisions of NMSA 1978, § 70-2-12, for an order approving drilling of a salt water disposal well in Eddy County, New Mexico. In support of this application, Permian states as follows:

1. Permian proposes to drill the Ramrod Fee SWD #1 well at a surface location 323 feet from the South line and 2,227 feet from the East line of Section 17, Township 21 South, Range 28 East, NMPM, Eddy County, New Mexico for the purpose of operating a salt water disposal well.
2. Permian seeks authority to inject salt water into the Devonian-Silurian formation at a depth of 12,851’ to 13,530’.
3. Permian further seeks approval of the use of 7 inch tubing inside the surface and intermediate casings and 5.5 inch tubing inside the liner and requests that the Division approve a maximum daily injection rate for the well of 50,000 bbls per day.
4. Permian anticipates using an average pressure of 2,000 psi for this well, and it requests that a maximum pressure of 2,570 psi be approved for the well.

5. On or about October 3, 2019, Permian filed an administrative application with the Division seeking administrative approval of the subject well for produced water disposal.

6. Permian complied with the notice requirements for administrative applications, including mailing and publication in the Carlsbad Current-Argus.

7. The New Mexico State Land Office submitted a protest with respect to Permian's administrative application.

8. To Permian's knowledge, no other protests were submitted.

9. A proposed C-108 for the subject well is attached hereto in Exhibit A.

10. The granting of this application will avoid the drilling of unnecessary wells, will prevent waste, and will protect correlative rights.

WHEREFORE, Permian requests that this application be set for hearing before an Examiner of the Oil Conservation Division on December 12, 2019; and that after notice and hearing, the Division enter its order approving this application.

Respectfully submitted,

ABADIE & SCHILL, P.C.

/s/ Lara Katz
Lara Katz
Darin C. Savage
214 McKenzie Street
Santa Fe, New Mexico 87501
(970) 385-4401
lara@abadieschill.com
darin@abadieschill.com
Attorneys for Permian Oilfield Partners, LLC

CASE NO. 20961: Application of Permian Oilfield Partners, LLC for approval of saltwater disposal well in Eddy County, New Mexico. Applicant seeks an order approving disposal into the Devonian-Silurian formation through the Ramrod Fee SWD #1 well at a surface location 323 feet from the South line and 2,227 feet from the East line of Section 17, Township 21 South, Range 28 East, NMPM, Eddy County, New Mexico for the purpose of operating a salt water disposal well. Applicant seeks authority to inject salt water into the Devonian-Silurian formation at a depth of 12,851' to 13,530'. Applicant further seeks approval of the use of 7 inch tubing inside the surface and intermediate casings and 5.5 inch tubing inside the liner and requests that the Division approve a maximum daily injection rate for the well of 50,000 bbls per day.

APPLICATION FOR AUTHORIZATION TO INJECT

- I. PURPOSE: **Disposal**
Application qualifies for administrative approval? **Yes**
- II. OPERATOR: **Permian Oilfield Partners, LLC.**
ADDRESS: **P.O. Box 3329, Hobbs, NM 88241**
CONTACT PARTY: **Sean Puryear** PHONE: **(817) 600-8772**
- III. WELL DATA: Complete the data required on the reverse side of this form for each well proposed for injection.
Additional sheets may be attached if necessary.
- IV. Is this an expansion of an existing project? **No**
- V. Attach a map that identifies all wells and leases within two miles of any proposed injection well with a one-mile radius circle drawn around each proposed injection well. This circle identifies the well's area of review.
- VI. Attach a tabulation of data on all wells of public record within the area of review which penetrate the proposed injection zone. Such data shall include a description of each well's type, construction, date drilled, location, depth, record of completion, and a schematic of any plugged well illustrating all plugging detail.
- VII. Attach data on the proposed operation, including:
1. Proposed average and maximum daily rate and volume of fluids to be injected;
 2. Whether the system is open or closed;
 3. Proposed average and maximum injection pressure;
 4. Sources and an appropriate analysis of injection fluid and compatibility with the receiving formation if other than reinjected produced water; and,
 5. If injection is for disposal purposes into a zone not productive of oil or gas at or within one mile of the proposed well, attach a chemical analysis of the disposal zone formation water (may be measured or inferred from existing literature, studies, nearby wells, etc.).
- *VIII. Attach appropriate geologic data on the injection zone including appropriate lithologic detail, geologic name, thickness, and depth. Give the geologic name, and depth to bottom of all underground sources of drinking water (aquifers containing waters with total dissolved solids concentrations of 10,000 mg/l or less) overlying the proposed injection zone as well as any such sources known to be immediately underlying the injection interval.
- IX. Describe the proposed stimulation program, if any.
- *X. Attach appropriate logging and test data on the well. (If well logs have been filed with the Division, they need not be resubmitted).
- *XI. Attach a chemical analysis of fresh water from two or more fresh water wells (if available and producing) within one mile of any injection or disposal well showing location of wells and dates samples were taken.
- XII. Applicants for disposal wells must make an affirmative statement that they have examined available geologic and engineering data and find no evidence of open faults or any other hydrologic connection between the disposal zone and any underground sources of drinking water.
- XIII. Applicants must complete the "Proof of Notice" section on the reverse side of this form.
- XIV. Certification: I hereby certify that the information submitted with this application is true and correct to the best of my knowledge and belief.

NAME: **Sean Puryear**

TITLE: **Manager**

SIGNATURE: 

DATE: 10-3-2019

E-MAIL ADDRESS: **spuryear@popmidstream.com**

* If the information required under Sections VI, VIII, X, and XI above has been previously submitted, it need not be resubmitted.

DISTRIBUTION: Original and one copy to Santa Fe with one copy to the appropriate District Office

III. WELL DATA

A. The following well data must be submitted for each injection well covered by this application. The data must be both in tabular and schematic form and shall include:

- (1) Lease name; Well No.; Location by Section, Township and Range; and footage location within the section.
- (2) Each casing string used with its size, setting depth, sacks of cement used, hole size, top of cement, and how such top was determined.
- (3) A description of the tubing to be used including its size, lining material, and setting depth.
- (4) The name, model, and setting depth of the packer used or a description of any other seal system or assembly used.

Division District Offices have supplies of Well Data Sheets which may be used or which may be used as models for this purpose. Applicants for several identical wells may submit a "typical data sheet" rather than submitting the data for each well.

B. The following must be submitted for each injection well covered by this application. All items must be addressed for the initial well. Responses for additional wells need be shown only when different. Information shown on schematics need not be repeated.

- (1) The name of the injection formation and, if applicable, the field or pool name.
- (2) The injection interval and whether it is perforated or open-hole.
- (3) State if the well was drilled for injection or, if not, the original purpose of the well.
- (4) Give the depths of any other perforated intervals and detail on the sacks of cement or bridge plugs used to seal off such perforations.
- (5) Give the depth to and the name of the next higher and next lower oil or gas zone in the area of the well, if any.

XIV. PROOF OF NOTICE

All applicants must furnish proof that a copy of the application has been furnished, by certified or registered mail, to the owner of the surface of the land on which the well is to be located and to each leasehold operator within one-half mile of the well location.

Where an application is subject to administrative approval, a proof of publication must be submitted. Such proof shall consist of a copy of the legal advertisement which was published in the county in which the well is located. The contents of such advertisement must include:

- (1) The name, address, phone number, and contact party for the applicant;
- (2) The intended purpose of the injection well; with the exact location of single wells or the Section, Township, and Range location of multiple wells;
- (3) The formation name and depth with expected maximum injection rates and pressures; and,
- (4) A notation that interested parties must file objections or requests for hearing with the Oil Conservation Division, 1220 South St. Francis Dr., Santa Fe, New Mexico 87505, within 15 days.

NO ACTION WILL BE TAKEN ON THE APPLICATION UNTIL PROPER PROOF OF NOTICE HAS BEEN SUBMITTED.

NOTICE: Surface owners or offset operators must file any objections or requests for hearing of administrative applications within 15 days from the date this application was mailed to them.

Additional Data

1. **Is this a new well drilled for injection?**
Yes
2. **Name of the Injection Formation:**
Devonian: Open Hole Completion
3. **Name of Field or Pool (if applicable):**
SWD; Devonian-Silurian
4. **Has the well ever been perforated in any other zone(s)?**
No: New Drill for Injection of Produced Water
5. **Give the name and depths of any oil or gas zones underlying or overlying the proposed Injection zone in this area:**

Overlying Potentially Productive Zones:
Delaware, Bone Spring, Wolfcamp, Strawn, Atoka & Morrow Tops all above 11,539'

Underlying Potentially Productive Zones:
None

WELL CONSTRUCTION DATA

Permian Oilfield Partners, LLC.
Ramrod Fee SWD #1
323' FSL, 2227' FEL
Sec. 17, T21S, R28E, Eddy Co. NM
Lat 32.4739003° N, Lon 104.1073833° W
GL 3207', RKB 3237'

Surface - (Conventional)

Hole Size: 26" Casing: 20" - 94# H-40 STC Casing
Depth Top: Surface
Depth Btm: 325'
Cement: 136 sks - Class C + Additives
Cement Top: Surface - (Circulate)

Intermediate #1 - (Conventional)

Hole Size: 18.5" Casing: 16" - 65# H-40 BTC Casing
Depth Top: Surface
Depth Btm: 1233'
Cement: 348 sks - Lite Class C (50:50:10) + Additives
Cement Top: Surface - (Circulate)

Intermediate #2 - (Conventional)

Hole Size: 14.75" Casing: 13.375" - 48# H-40 FJ Casing
Depth Top: Surface
Depth Btm: 2695' ECP/DV Tool: 1189'
Cement: 473 sks - Lite Class C (60:40:0) + Additives
Cement Top: Surface - (Circulate)

Intermediate #3 - (Conventional)

Hole Size: 12.25" Casing: 9.625" - 40# L-80 BTC Casing
Depth Top: Surface
Depth Btm: 9356' ECP/:724'
Cement: 1482 sks - Lite Class C (60:40:0) + Additives
Cement Top: Surface - (Circulate)

Intermediate #4 - (Liner)

Hole Size: 8.5" Casing: 7.625" - 39# P-110 FJ Casing"
Depth Top: 9156'
Depth Btm: 12851'
Cement: 214 sks - Lite Class C (60:40:0) + Additives
Cement Top: 9156' - Volumetric

Intermediate #5 - (Open Hole)

Hole Size: 6.5" Depth: 13530'
Inj. Interval: 12851' - 13530' (Open-Hole Completion)

Tubing - (Tapered)

Tubing Depth: 12806' Tubing: 7" - 26# HCP-110 FJ Casing & 5.5" 17# HCL-80
X/O Depth: 9156' FJ Casing (Fiberglass Lined)
X/O: 7" 26# HCP-110 FJ Casing - X - 5.5" 17# HCL-80 FJ Casing (Fiberglass Lined)
Packer Depth: 12816' Packer: 5.5" - Perma-Pak or Equivalent (Inconel)

WELLBORE SCHEMATIC

Permian Oilfield Partners, LLC.
 Ramrod Fee SWD #1
 323' FSL, 2227' FEL
 Sec. 17, T21S, R28E, Eddy Co. NM
 Lat 32.4739003° N, Lon 104.1073833° W
 GL 3207', RKB 3237'

Surface - (Conventional)

Hole Size: 26"
 Casing: 20" - 94# H-40 STC Casing
 Depth Top: Surface
 Depth Btm: 325'
 Cement: 136 sks - Class C + Additives
 Cement Top: Surface - (Circulate)

Intermediate #1 - (Conventional)

Hole Size: 18.5"
 Casing: 16" - 65# H-40 BTC Casing
 Depth Top: Surface
 Depth Btm: 1233'
 Cement: 348 sks - Lite Class C (50:50:10) + Additives
 Cement Top: Surface - (Circulate)

Intermediate #2 - (Conventional)

Hole Size: 14.75"
 Casing: 13.375" - 48# H-40 FJ Casing
 Depth Top: Surface
 Depth Btm: 2695'
 Cement: 473 sks - Lite Class C (60:40:0) + Additives
 Cement Top: Surface - (Circulate)
 ECP/DV Tool: 1189'

Intermediate #3 - (Conventional)

Hole Size: 12.25"
 Casing: 9.625" - 40# L-80 BTC Casing
 Depth Top: Surface
 Depth Btm: 9356'
 Cement: 1482 sks - Lite Class C (60:40:0) + Additives
 Cement Top: Surface - (Circulate)
 ECP/DV Tool: 2724'

Intermediate #4 - (Liner)

Hole Size: 8.5"
 Casing: 7.625" - 39# P-110 FJ Casing"
 Depth Top: 9156'
 Depth Btm: 12851'
 Cement: 214 sks - Lite Class C (60:40:0) + Additives
 Cement Top: 9156' - Volumetric

Intermediate #5 - (Open Hole)

Hole Size: 6.5"
 Depth: 13530'
 Inj. Interval: 12851' - 13530' (Open-Hole Completion)

Tubing - (Tapered)

Tubing Depth: 12806'
 Tubing: 7" - 26# HCP-110 FJ Casing & 5.5" 17# HCL-80 FJ Casing (Fiberglass Lined)
 X/O Depth: 9156'
 X/O: 7" 26# HCP-110 FJ Casing - X - 5.5" 17# HCL-80 FJ Casing (Fiberglass Lined)
 Packer Depth: 12816'
 Packer: 5.5" - Perma-Pak or Equivalent (Inconel)

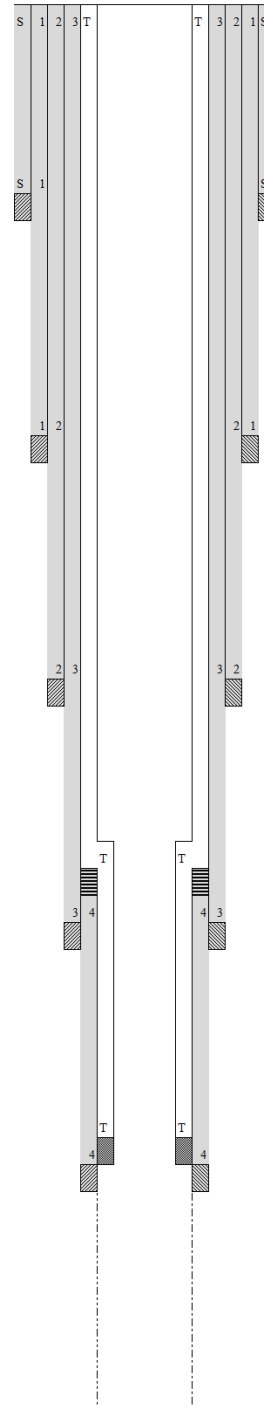

VI: There are no wells within the proposed injection well's 1 mile area of review that penetrate the Devonian Formation.

VII:

1. The average injected volume anticipated is 40,000 BWPD
The maximum injected volume anticipated is 50,000 BWPD
2. Injection will be through a closed system
3. The average injection pressure anticipated is 2,000 psi
The proposed maximum injection pressure is 2,570 psi
4. Disposal Sources will be produced waters from surrounding wells in the Delaware, Avalon, Bone Spring and Wolfcamp formations. These formation waters are known to be compatible with Devonian formation water. Representative area produced water analyses were sourced from Go-Tech's website and are listed below.

WELL NAME	COOTER 16 STATE COM #006H	INDIAN FLATS BASS FEDERAL #002	LONE TREE DRAW 13 STATE #007H	ZINNIA BKC FEDERAL #001
API	3001537876	3001521715	3001541650	3001527939
Latitude	32.123642	32.438549	32.48719020	32.5462378997
Longitude	-103.9862061	-104.0594788	-104.1454391	-104.0686035
Section	16	35	13	27
Township	25S	21S	21S	20S
Range	29E	28E	27E	29E
Unit	O	F	C	E
Ftg NS	330S	1980N	150N	1980N
Ftg EW	1650E	1980W	1980W	910W
County	EDDY	EDDY	EDDY	EDDY
State	NM	NM	NM	NM
Formation	AVALON UPPER	DELAWARE	BONE SPRING 2ND SAND	WOLFCAMP
Sample Date	7/22/2011	5/25/1998	6/11/2014	12/24/2001
PH	7	6.9	6.7	5.7
TDS mgL	193732.3	149252	191807.5	189739
Sodium_mgL	74027.8	48324.5	57602.5	
Calcium_mgL	513	9906.47	11751.7	23920
Iron_mgL	104	3.285	38	0.3
Magnesium_mgL	118	2856.86	1581.6	963.2
Manganese_mgL	1		1.42	
Chloride_mgL	113441	99299	118330	116724
Bicarbonate_mgL	1830	267.18	158.6	427
Sulfate_mgL	2665	2081.59		750
CO2_mgL	700	54.75	40	

5. Devonian water analysis from the area of review is unavailable. Representative area water analyses were sourced from Go-Tech's website and are listed below.

WELL NAME	BIG EDDY UT #001	FED UNION #001
API	3001502475	3001502416
Latitude	32.4421539	32.5527229
Longitude	-104.042305	-104.1623917
Sec	36	22
Township	21S	20S
Range	28E	28E
Unit	C	O
Ftg NS	660N	330S
Ftg EW	1980W	1650E
County	EDDY	EDDY
State	NM	NM
Field	N/A	N/A
Formation	DEVONIAN	DEVONIAN
Sample Source	DRILL STEM TEST	DRILL STEM TEST
PH	N/A	6.8
TDS_mgL	19941	39605
Chloride_mgL	10700	22620
Bicarbonate_mgL	640	810
Sulfate_mgL	1130	1618

VIII: Injection Zone Geology

Fluid injection will take place in the Devonian-Silurian formations. This sequence is bounded above by the Upper Devonian Woodford shale. Underlying the Woodford is the first injection formation, the Devonian, consisting of dolomitic carbonates & chert, followed by the Upper Silurian dolomites, and the Lower Silurian Fusselman dolomite. The lower bound of the injection interval is the limestone of the Upper Ordovician Montoya. This proposed well will TD above the top of the Montoya, and will not inject fluids into the Montoya itself, in order to provide a sufficient barrier to preclude fluid injection into the Middle Ordovician Simpson, the Lower Ordovician Ellenburger, the Cambrian, and the PreCambrian below.

Injection zone porosities are expected to range from 0% to a high of 8%, with the higher ranges being secondary porosity in the form of vugs & fractures due to weathering effects, with occasional interbedded shaly intervals. Permeabilities in the 2-3% porosity grainstone intervals are estimated to be in the 10-15 mD range, with the higher porosity intervals conservatively estimated to be in the 40-50 mD range. It is these intervals of high secondary porosity and associated high permeability that are expected to take the majority of the injected water.

The Devonian-Silurian sequence is well suited for SWD purposes, with a low permeability shale barrier overlying the injection interval to prevent upward fluid migrations to USDW's, sufficient permeabilities and porosities in zone, and multiple formations available over a large depth range. This large injection depth range means there is a large injection surface area available, allowing for low injection pressures at high injection rates.

Permian Oilfield Partners, LLC.
 Ramrod Fee SWD #1
 323' FSL, 2227' FEL
 Sec. 17, T21S, R28E, Eddy Co. NM
 Lat 32.4739003° N, Lon 104.1073833° W
 GL 3207', RKB 3237'

GEOLOGY PROGNOSIS			
FORMATION	TOP	BOTTOM	THICKNESS
	KB TVD (ft)	KB TVD (ft)	(ft)
Salt	510	810	300
Capitan Reef	1,208	2,670	1,462
Delaware	2,670	5,720	3,050
Bone Spring	5,720	9,306	3,586
Wolfcamp	9,306	10,112	806
Lwr. Mississippian	12,253	12,690	437
Woodford	12,690	12,816	126
Devonian	12,816	13,251	435
Fusselman (Silurian)	13,251	13,555	304
Montoya (U. Ordovician)	13,555	13,686	131
Simpson (M. Ordovician)	13,686	13,856	170

2. According to the New Mexico Office of the State Engineer, there are 10 fresh water wells drilled within the proposed well's one-mile area of review, indicating fresh water in the Quaternary, at depths shallower than 295'. Regionally, shallow fresh water is known to exist at depths less than 295'. There are no underground sources of fresh water present below the injection interval.

IX: Formation chemical stimulation with 40,000 gals of 15% Hydrochloric Acid is planned after well completion.

X: A compensated neutron/gamma ray log will be run from surface to TD upon well completion. All logs will be submitted to the NMOCD upon completion.

XI: According to the New Mexico Office of the State Engineer, there are 10 fresh water wells drilled within the proposed well's one-mile area of review, as shown in the table below. Two wells were sampled, CP 01710 POD2 and CP00576. Water analyses are attached.

Well Name	Formation Name	Depth Top	Depth Bottom	Thickness	Status
CP 01710 POD2	Quaternary	149	160	11	Active-Sampled
CP 01710 POD1	Quaternary	151	160	9	Active
CP 00569	Quaternary	50	71	21	Not Found
CP 00576	Quaternary	32	295	263	Active-Sampled
CP 00527 POD1	Quaternary	Unknown	100	Unknown	Active
CP 00627	Quaternary	30	154	124	Active
CP 01744 POD1	Quaternary	82	90	8	Not Found
CP 00650	Quaternary	35	155	120	Not Found
CP 00529 POD1	Quaternary	Unknown	100	Unknown	Not Found
CP 00627 POD2	Quaternary	Unknown	175	Unknown	Not Found

XII: Hydrologic affirmative statement attached.

XIII: Proof of notice and proof of publication attached.

District I
1625 N. French Dr., Hobbs, NM 88240
Phone: (575) 393-6161 Fax: (575) 393-0720
District II
811 S. First St., Artesia, NM 88210
Phone: (575) 748-1283 Fax: (575) 748-9720
District III
1000 Rio Brazos Road, Aztec, NM 87410
Phone: (505) 334-6178 Fax: (505) 334-6170
District IV
1220 S. St. Francis Dr., Santa Fe, NM 87505
Phone: (505) 476-3460 Fax: (505) 476-3462

State of New Mexico
Energy, Minerals & Natural Resources Department
OIL CONSERVATION DIVISION
1220 South St. Francis Dr.
Santa Fe, NM 87505

Form C-102
Revised August 1, 2011
Submit one copy to appropriate
District Office

AMENDED REPORT

WELL LOCATION AND ACREAGE DEDICATION PLAT

¹ API Number 30-015-		² Pool Code 97869		³ Pool Name SWD; DEVONIAN-SILURIAN	
⁴ Property Code		⁵ Property Name RAMROD FEE SWD			⁶ Well Number 1
⁷ OGRID NO. 328259		⁸ Operator Name PERMIAN OILFIELD PARTNERS, LLC			⁹ Elevation 3207'

¹⁰ Surface Location

UL or lot no.	Section	Township	Range	Lot Idn	Feet from the	North/South line	Feet From the	East/West line	County
0	17	21S	28E		323	SOUTH	2227	EAST	EDDY

¹¹ Bottom Hole Location If Different From Surface

UL or lot no.	Section	Township	Range	Lot Idn	Feet from the	North/South line	Feet from the	East/West line	County

¹² Dedicated Acres	¹³ Joint or Infill	¹⁴ Consolidation Code	¹⁵ Order No.

No allowable will be assigned to this completion until all interest have been consolidated or a non-standard unit has been approved by the division.

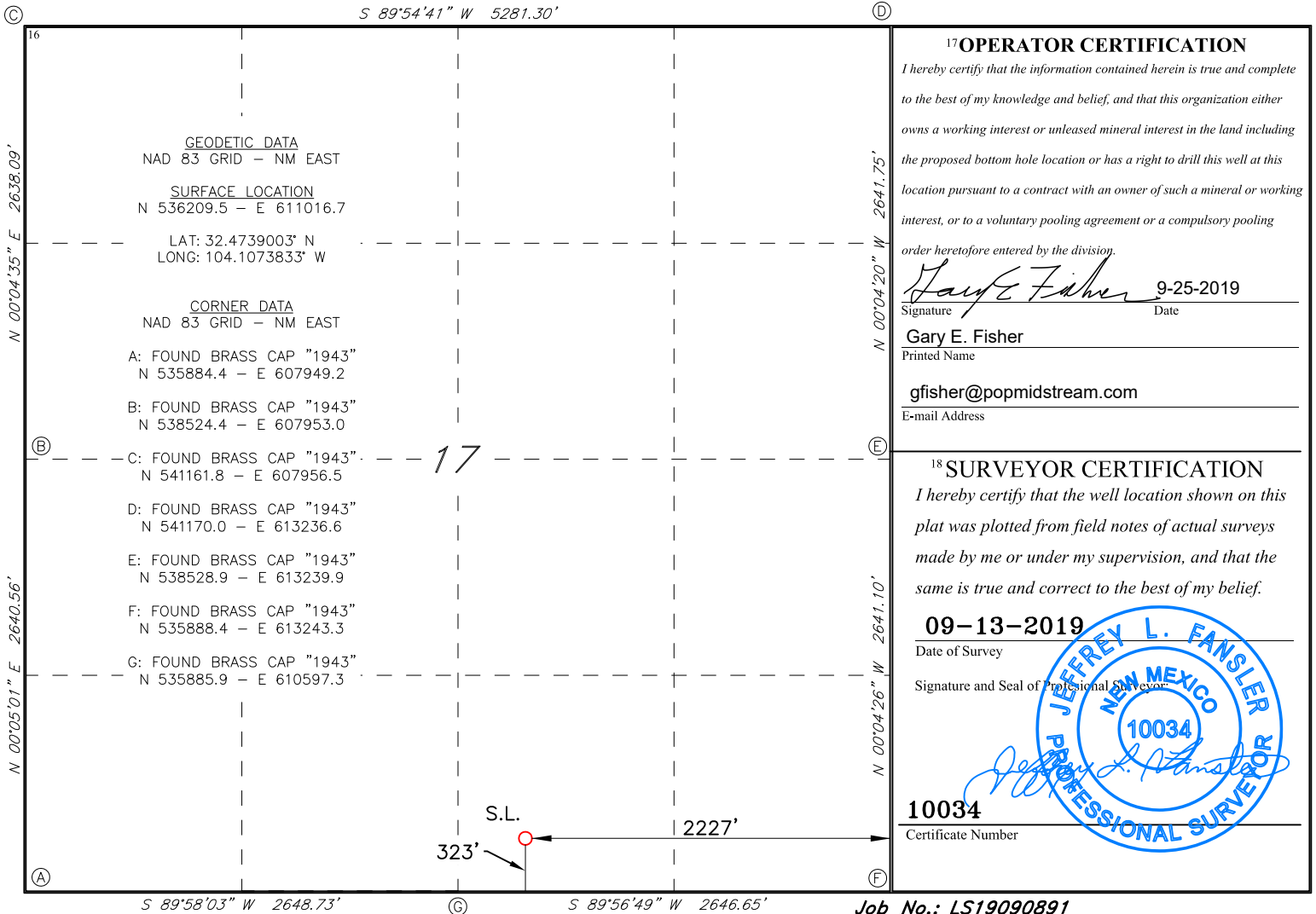

Ramrod Fee SWD #1, 1 & 2 Mile AOR

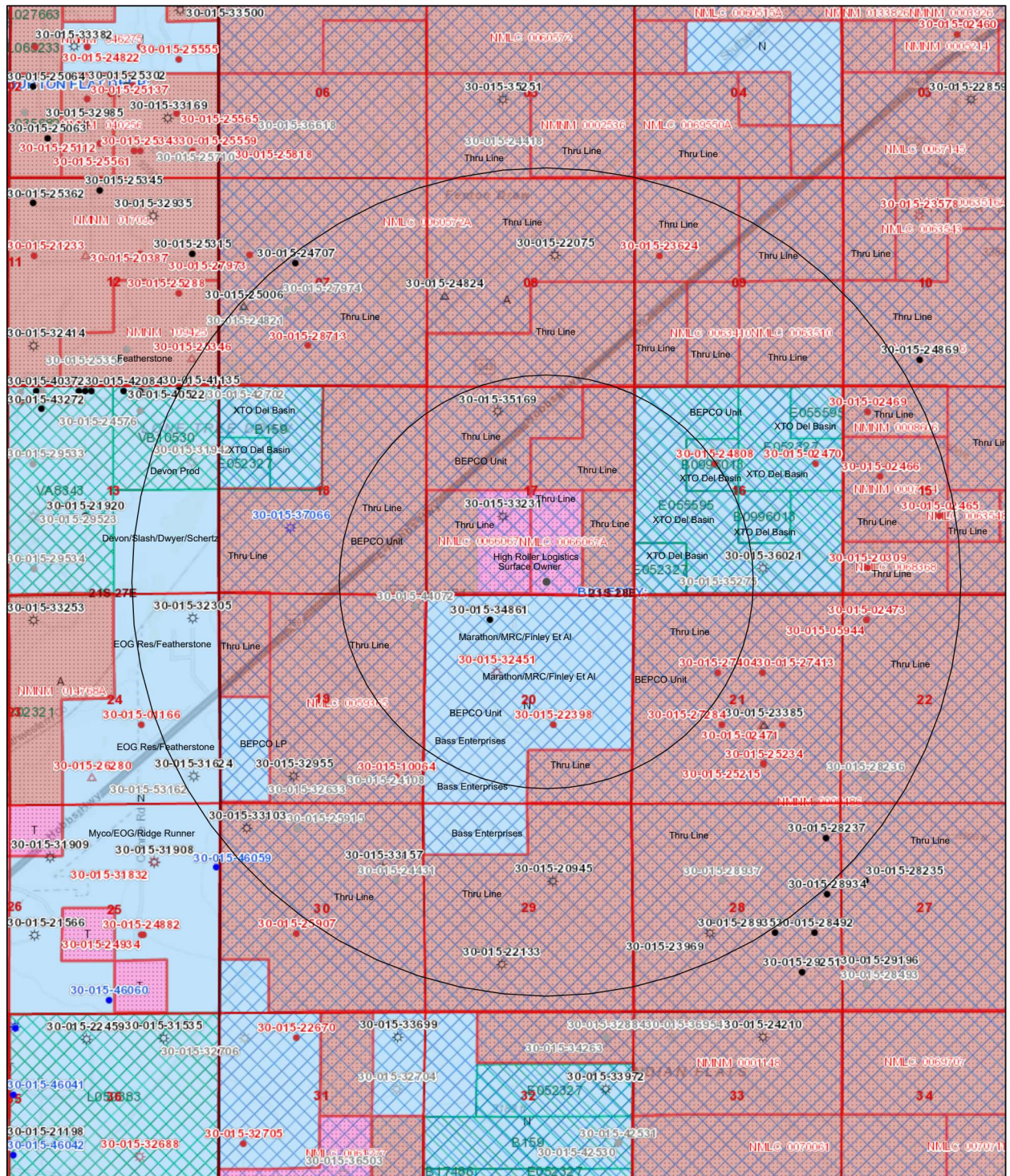

9/25/2019, 1:27:37 PM

- Override 1
- * Gas Active
- * Gas, Cancelled, Never Drilled
- * Gas, New
- * Gas, Plugged
- * Gas, Temporarily Abandoned
- * Injection, Active
- * Injection, Cancelled
- * Injection, New
- * Injection, Plugged
- * Injection, Temporarily Abandoned
- * Oil, Active
- * Oil, Cancelled
- * Oil, New
- * Oil, Plugged
- * Oil, Temporarily Abandoned
- * Salt Water Injection, Active
- * Salt Water Injection, Cancelled
- * Salt Water Injection, New
- * Salt Water Injection, Plugged
- * Salt Water Injection Temporarily Abandoned
- * Water, Active
- * Water, Cancelled
- * Water, New
- * Water, Plugged
- * Water, Temporarily Abandoned
- PLSS First Division

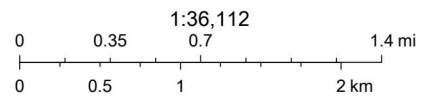

U.S. BLM
Sources: Esri, HERE, Garmin, Intermap, increment P Corp., GEBCO, USGS, FAO, NPS, NRCAN, GeoBase, IGN, Kadaster NL, Ordnance Survey, Esri Japan, METI, Esri China (Hong Kong), (c)

Ramrod Fee SWD #1 - Wells within 1 Mile Area of Review

API Number	Current Operator	Well Name	Well Number	Well Type	Well Direction	Well Status	Section	Township	Range	OCD Unit Letter	Surface Location	Bottomhole Location	Formation	MD	TVD
30-015-22398	BOPCO, L.P.	BIG EDDY UNIT	#060	Oil	Vertical	Plugged, Site Released	20	T21S	R28E	J	J-20-21S-28E 1980 FSL 1980 FEL	J-20-21S-28E 1980 FSL 1980 FEL	BONE SPRING	12208	12208
30-015-24808	PRE-ONGARD WELL OPERATOR	PRE-ONGARD WELL	#099	Oil	Vertical	Plugged, Site Released	16	T21S	R28E	F	F-16-21S-28E 1980 FNL 2080 FWL	F-16-21S-28E 1980 FNL 2080 FWL	DELAWARE	5250	5250
30-015-27404	PRE-ONGARD WELL OPERATOR	PRE-ONGARD WELL	#003	Oil	Vertical	Plugged, Site Released	21	T21S	R28E	F	F-21-21S-28E 1980 FNL 2180 FWL	F-21-21S-28E 1980 FNL 2180 FWL	DELAWARE	6080	6080
30-015-32451	MARATHON OIL PERMIAN LLC	BOND	#001	Gas	Vertical	Plugged, Not Released	20	T21S	R28E	F	F-20-21S-28E 1980 FNL 1860 FWL	F-20-21S-28E 1980 FNL 1860 FWL	STRAWN	10770	10770
30-015-33231	XTO PERMIAN OPERATING LLC.	BIG EDDY UNIT	#150	Gas	Vertical	Active	17	T21S	R28E	K	K-17-21S-28E 1980 FSL 1980 FWL	L-17-21S-28E Lot: K 1980 FSL 1980 FWL	STRAWN	12310	12310
30-015-34861	MARATHON OIL PERMIAN LLC	BOND FEE	#002	Oil	Vertical	Active	20	T21S	R28E	C	C-20-21S-28E 660 FNL 1650 FWL	C-20-21S-28E 660 FNL 1650 FWL	MORROW	12270	12270
30-015-35169	XTO PERMIAN OPERATING LLC.	BIG EDDY UNIT	#169	Gas	Vertical	Active	17	T21S	R28E	C	C-17-21S-28E 660 FNL 1830 FWL	C-17-21S-28E 660 FNL 1830 FWL	MORROW	12112	12112
30-015-44072	MARATHON OIL PERMIAN LLC	BOND 20 FEE	#001C	Oil	Horizontal	Cancelled Apd	19	T21S	R28E	A	A-19-21S-28E 330 FNL 240 FEL	A-20-21S-28E 330 FNL 240 FEL	WOLFCAMP	14567	9500



Statement of Notifications

Re: C-108 Application for Authorization to Inject
 Permian Oilfield Partners, LLC
 Ramrod Fee SWD #1
 323' FSL & 2227' FEL
 Sec 17, T21S, R28E
 Eddy County, NM

Permian Oilfield Partners, LLC has mailed notifications to Affected Persons as per the following list:

Ramrod Fee SWD #1 - Affected Persons within 1 Mile Area of Review						
Notified Name	Notified Address	Notified City, State, ZIP Code	Lease Location	Shipper	Tracking Number	Mail Date
Bureau Of Land Management	620 E Greene St	Carlsbad, NM 88220		USPS	9414811899561999465602	10/3/2019
New Mexico State Land Office	310 Old Santa Fe Trail	Santa Fe, NM 87501		USPS	9414811899561999465527	10/3/2019
Marathon Oil Permian LLC	5555 San Felipe St.	Houston, TX 77056	Sec 20-21S-28E	USPS	9414811899561999465428	10/3/2019
BOPCO, L.P.	6401 Holiday Hill Rd Bldg 5	Midland, TX 79707	Sec 20-21S-28E	USPS	9414811899561999465985	10/3/2019
XTO Permian Operating LLC	6401 Holiday Hill Rd Bldg 5	Midland, TX 79707	Sec 17-21S-28E	USPS	9414811899561999462724	10/3/2019
XTO Delaware Basin LLC	6401 Holiday Hill Rd Bldg 5	Midland, TX 79707	Sec 16-21S-28E	USPS	9414811899561999462830	10/3/2019
BEPCO, L.P.	6401 Holiday Hill Rd Bldg 5	Midland, TX 79707	Unit, Sec 16, 17, 18, 19, 20, 21-21S-28E	USPS	9414811899561999465961	10/3/2019
Thru Line OG NM LLC	201 Main Street	Fort Worth, TX 76102	Sec 17, 18, 19, 20, 21-21S-28E	USPS	9414811899561999462861	10/3/2019
Bass Enterprises Co.	PO Box 2760	Midland, TX 79702	Sec 20, 29-21S-28E	USPS	9414811899561999465794	10/3/2019
Finley Resources Inc.	1308 Lake Street	Fort Worth, TX 76102	Sec 20-21S-28E	USPS	9414811899561999465060	10/3/2019
Axis Energy Corp.	PO Box 2107	Roswell, NM 88202	Sec 20-21S-28E	USPS	9414811899561999465756	10/3/2019
Energex LLC	4425 98th Street, Suite 200	Lubbock, TX 79424	Sec 20-21S-28E	USPS	9414811899561999465367	10/3/2019
Richard J. Forrest Jr.	208 Dickson Lane	Carlsbad, NM 88220	Sec 20-21S-28E	USPS	9414811899561999462250	10/3/2019
Ryan Miller	400 N. Pennsylvania Street, Suite 800	Roswell, NM 88201	Sec 20-21S-28E	USPS	9414811899561999462236	10/3/2019
Clarke Coll	PO Box 1818	Roswell, NM 88202	Sec 20-21S-28E	USPS	9414811899561999465107	10/3/2019
Coll Brothers Oil	PO Box 1818	Roswell, NM 88202	Sec 20-21S-28E	USPS	9414811899561999465138	10/3/2019
Thomas D. Ramage MD	2904 Avenida De Amigos	Roswell, NM 88201	Sec 20-21S-28E	USPS	9414811899561999462816	10/3/2019
Brad and Debbi Jeffers	607 Tierra Berrenda	Roswell, NM 88201	Sec 20-21S-28E	USPS	9414811899561999465978	10/3/2019
Eric J. Coll	PO Box 1818	Roswell, NM 88202	Sec 20-21S-28E	USPS	9414811899561999465343	10/3/2019
MRC Permian Co.	5400 LBJ Freeway, Suite 1500	Dallas, TX 75240	Sec 20-21S-28E	USPS	9414811899561999465480	10/3/2019
High Roller Logistics LLC	1008 Southview Circle	Center, TX 75935	Surface Owner	USPS	9414811899561999465039	10/3/2019

Sean Puryear
 Permian Oilfield Partners, LLC
spuryear@popmidstream.com

Date: 10/3/2019

U.S. Postal Service **Certified Mail Receipt**

ARTICLE NUMBER: 9414 8118 9956 1999 4657 56

ARTICLE ADDRESSED TO:

Axis Energy Corp.
PO Box 2107
Roswell NM 88202-2107

FEES
Postage Per Piece \$3.35
Certified Fee 3.50
Total Postage & Fees: 6.85

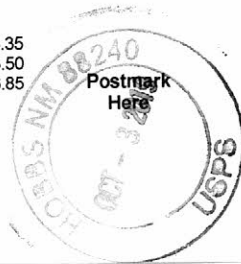

U.S. Postal Service **Certified Mail Receipt**

ARTICLE NUMBER: 9414 8118 9956 1999 4657 94

ARTICLE ADDRESSED TO:

Bass Enterprises Co.
PO Box 2760
Midland TX 79702-2760

FEES
Postage Per Piece \$3.35
Certified Fee 3.50
Total Postage & Fees: 6.85

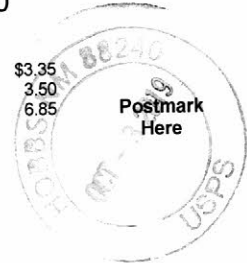

U.S. Postal Service **Certified Mail Receipt**

ARTICLE NUMBER: 9414 8118 9956 1999 4659 61

ARTICLE ADDRESSED TO:

BEPCO, LP
6401 Holiday Hill Rd., Bldg. 5
Midland TX 79707-2157

FEES
Postage Per Piece \$3.35
Certified Fee 3.50
Total Postage & Fees: 6.85

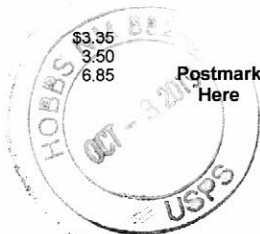

U.S. Postal Service **Certified Mail Receipt**

ARTICLE NUMBER: 9414 8118 9956 1999 4659 85

ARTICLE ADDRESSED TO:

BOPCO, LP
6401 Holiday Hill Rd, Bldg. 5
Midland TX 79707-2157

FEES
Postage Per Piece \$3.35
Certified Fee 3.50
Total Postage & Fees: 6.85

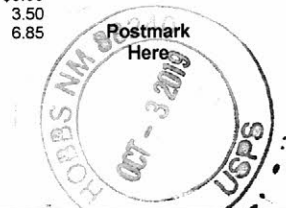

U.S. Postal Service **Certified Mail Receipt**

ARTICLE NUMBER: 9414 8118 9956 1999 4659 78

ARTICLE ADDRESSED TO:

Brad and Debbi Jeffers
607 Tierra Berrenda Dr
Roswell NM 88201-7865

FEES
Postage Per Piece \$3.35
Certified Fee 3.50
Total Postage & Fees: 6.85

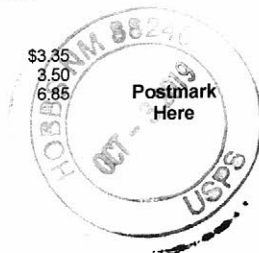

U.S. Postal Service **Certified Mail Receipt**

ARTICLE NUMBER: 9414 8118 9956 1999 4656 02

ARTICLE ADDRESSED TO:

Bureau of Land Management
620 E Greene St
Carlsbad NM 88220-6292

FEES
Postage Per Piece \$3.35
Certified Fee 3.50
Total Postage & Fees: 6.85

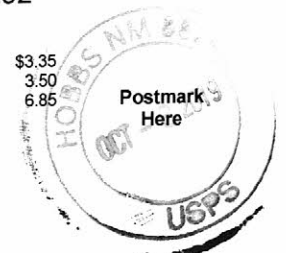

U.S. Postal Service **Certified Mail Receipt**

ARTICLE NUMBER: 9414 8118 9956 1999 4651 07

ARTICLE ADDRESSED TO:

ClarkeColl
PO Box 1818
Roswell NM 88202-1818

FEES
Postage Per Piece
Certified Fee
Total Postage & Fees:

\$3.35
3.50
6.85

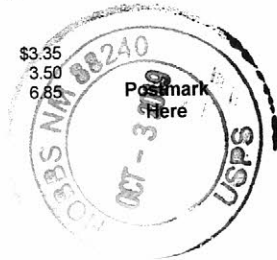

U.S. Postal Service **Certified Mail Receipt**

ARTICLE NUMBER: 9414 8118 9956 1999 4651 38

ARTICLE ADDRESSED TO:

Coll Brothers Oil
PO Box 1818
Roswell NM 88202-1818

FEES
Postage Per Piece
Certified Fee
Total Postage & Fees:

\$3.35
3.50
6.85

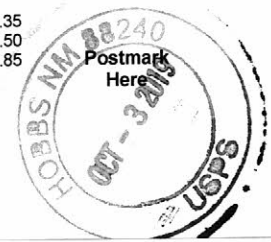

U.S. Postal Service **Certified Mail Receipt**

ARTICLE NUMBER: 9414 8118 9956 1999 4653 67

ARTICLE ADDRESSED TO:

Energex LLC
4425 98th Street, Suite 200
Lubbock TX 79424-5037

FEES
Postage Per Piece
Certified Fee
Total Postage & Fees:

\$3.35
3.50
6.85

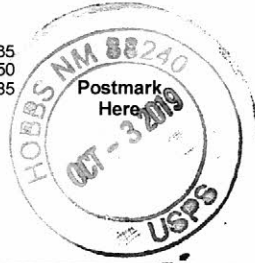

U.S. Postal Service **Certified Mail Receipt**

ARTICLE NUMBER: 9414 8118 9956 1999 4653 43

ARTICLE ADDRESSED TO:

Eric J. Coll
PO Box 1818
Roswell NM 88202-1818

FEES
Postage Per Piece
Certified Fee
Total Postage & Fees:

\$3.35
3.50
6.85



U.S. Postal Service **Certified Mail Receipt**

ARTICLE NUMBER: 9414 8118 9956 1999 4650 60

ARTICLE ADDRESSED TO:

Finley Resources Inc.
1308 Lake Street
Fort Worth TX 76102-4505

FEES
Postage Per Piece
Certified Fee
Total Postage & Fees:

\$3.35
3.50
6.85



U.S. Postal Service **Certified Mail Receipt**

ARTICLE NUMBER: 9414 8118 9956 1999 4650 39

ARTICLE ADDRESSED TO:

High Roller Logistics LLC
1008 Southview Circle
Center TX 75935-4537

FEES
Postage Per Piece
Certified Fee
Total Postage & Fees:

\$3.35
3.50
6.85

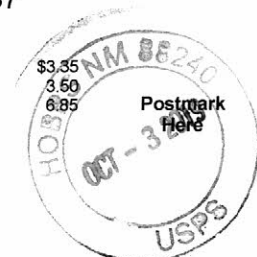

U.S. Postal Service Certified Mail Receipt

ARTICLE NUMBER: 9414 8118 9956 1999 4654 28

ARTICLE ADDRESSED TO:

Marathon Oil Permian LLC
5555 San Felipe Street
Houston TX 77056-2701

FEEES
Postage Per Piece \$3.35
Certified Fee 3.50
Total Postage & Fees: 6.85



U.S. Postal Service Certified Mail Receipt

ARTICLE NUMBER: 9414 8118 9956 1999 4654 80

ARTICLE ADDRESSED TO:

MRC Permian Company
5400 LBJ Freeway, Suite 1500
Dallas TX 75240-1017

FEEES
Postage Per Piece \$3.35
Certified Fee 3.50
Total Postage & Fees: 6.85

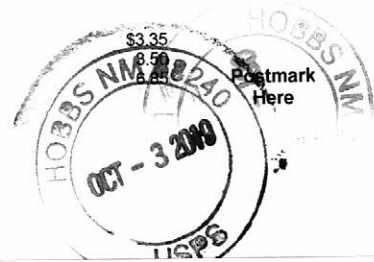

U.S. Postal Service Certified Mail Receipt

ARTICLE NUMBER: 9414 8118 9956 1999 4655 27

ARTICLE ADDRESSED TO:

New Mexico State Land Office
310 Old Santa Fe Trail
Santa Fe NM 87501-2708

FEEES
Postage Per Piece \$3.35
Certified Fee 3.50
Total Postage & Fees: 6.85



U.S. Postal Service Certified Mail Receipt

ARTICLE NUMBER: 9414 8118 9956 1999 4622 50

ARTICLE ADDRESSED TO:

Richard J. Forrest Jr.
208 Dickson Lane
Carlsbad NM 88220-8800

FEEES
Postage Per Piece \$3.35
Certified Fee 3.50
Total Postage & Fees: 6.85

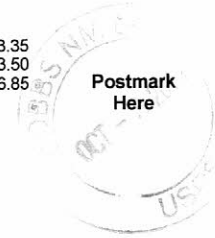

U.S. Postal Service Certified Mail Receipt

ARTICLE NUMBER: 9414 8118 9956 1999 4622 36

ARTICLE ADDRESSED TO:

Ryan Miller
400 N. Pennsylvania Ave Suite 800
Roswell NM 88201-4785

FEEES
Postage Per Piece \$3.35
Certified Fee 3.50
Total Postage & Fees: 6.85



U.S. Postal Service Certified Mail Receipt

ARTICLE NUMBER: 9414 8118 9956 1999 4628 16

ARTICLE ADDRESSED TO:

Thomas D. Ramage MD
2904 Avenida De Amigos
Roswell NM 88201-9707

FEEES
Postage Per Piece \$3.35
Certified Fee 3.50
Total Postage & Fees: 6.85

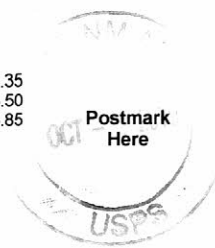

U.S. Postal Service **Certified Mail Receipt**

ARTICLE NUMBER: 9414 8118 9956 1999 4628 61

ARTICLE ADDRESSED TO:

Thru Line OG NM LLC
201 Main Street
Fort Worth TX 76102-3105

FEES	
Postage Per Piece	\$3.35
Certified Fee	3.50
Total Postage & Fees:	6.85

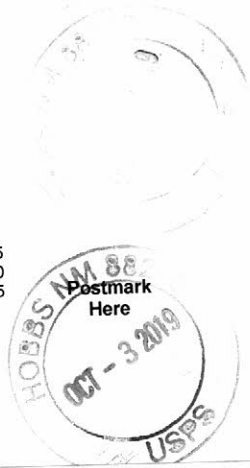

U.S. Postal Service **Certified Mail Receipt**

ARTICLE NUMBER: 9414 8118 9956 1999 4628 30

ARTICLE ADDRESSED TO:

XTO Delaware Basin LLC
6401 Holiday Hill Rd, Bldg. 5
Midland TX 79707-2157

FEES	
Postage Per Piece	\$3.35
Certified Fee	3.50
Total Postage & Fees:	6.85

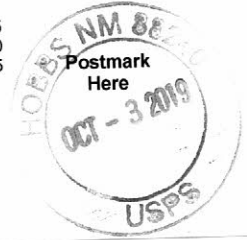

U.S. Postal Service **Certified Mail Receipt**

ARTICLE NUMBER: 9414 8118 9956 1999 4627 24

ARTICLE ADDRESSED TO:

XTO Permian Operating, LLC
6401 Holiday Hill Rd, Bldg #5
Midland TX 79707-2157

FEES	
Postage Per Piece	\$3.35
Certified Fee	3.50
Total Postage & Fees:	6.85

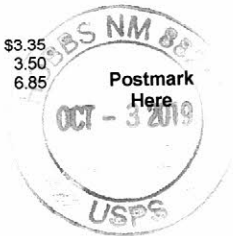

CARLSBAD
CURRENT-ARGUS

AFFIDAVIT OF PUBLICATION

Newspaper Publication Notice

**Ad No.
0001296691**

PERMIAN OILFIELD PARTNERS, LLC
PO BOX 3329

HOBBS NM 88241

I, a legal clerk of the **Carlsbad Current-Argus**, a newspaper published daily at the City of Carlsbad, in said county of Eddy, state of New Mexico and of general paid circulation in said county; that the same is a duly qualified newspaper under the laws of the State wherein legal notices and advertisements may be published; that the printed notice attached hereto was published in the regular and entire edition of said newspaper and not in supplement thereof on the date as follows, to wit:

Permian Oilfield Partners, LLC, PO Box 3329, Hobbs, NM 88241, phone (817) 606-7630, attention Gary Fisher, has filed form C-108 (Application for Authorization for Injection) with the New Mexico Oil Conservation Division seeking approval to drill a commercial salt water disposal well in Eddy County, New Mexico. The well name is the Ramrod Fee SWD #1, and is located 323' FSL & 2227' FEL, Unit Letter O, Section 17, Township 21 South, Range 28 East, NMPM. The well will dispose of water produced from nearby oil and gas wells into the Devonian formation from a depth of 12,851 feet to 13,530 feet. The maximum expected injection rate is 50,000 BWPD at a maximum surface injection pressure of 2,570 psi. Interested parties must file objections or requests for hearing with the New Mexico Oil Conservation Division, 1220 South St. Francis Drive, Santa Fe, New Mexico, 87505 within 15 days.

September 17, 2019

09/17/19



Legal Clerk

Subscribed and sworn before me this
27th of September 2019.



State of WI, County of Brown
NOTARY PUBLIC



My Commission Expires

SHELLY HORA
Notary Public
State of Wisconsin

Ad#:0001296691
P O : Ramrod Fee SWD #1
of Affidavits :0.00

Water Wells in 1 Mile AOR, Ramrod Fee SWD #1

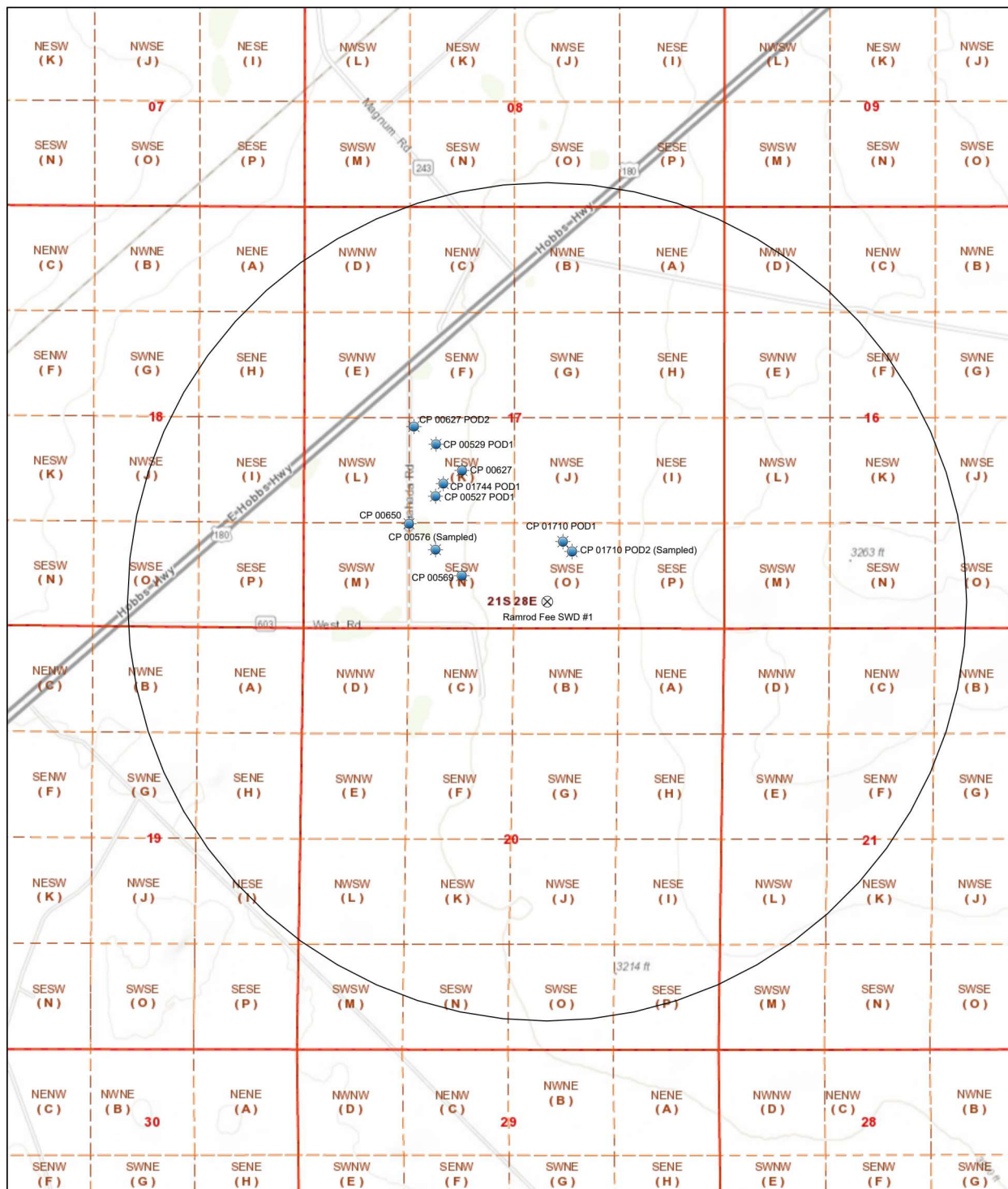

10/3/2019, 9:47:25 AM

Points

- ⊗ Override 1
- ☀ Override 2
- Override 1
- PLSS First Division
- PLSS Second Division
- PLSS Townships

1:18,056

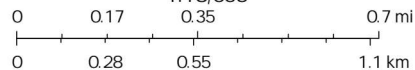

Sources: Esri, HERE, Garmin, Intermap, increment P Corp., GEBCO, USGS, FAO, NPS, NRCAN, GeoBase, IGN, Kadaster NL, Ordnance Survey, Esri Japan, METI, Esri China (Hong Kong), (c) OpenStreetMap contributors, and the GIS User Community



New Mexico Office of the State Engineer

Water Column/Average Depth to Water

(A CLW##### in the POD suffix indicates the POD has been replaced & no longer serves a water right file.)

(R=POD has been replaced,
O=orphaned,
C=the file is closed)

TWP 21S RGE 28E

(quarters are 1=NW 2=NE 3=SW 4=SE)
(quarters are smallest to largest) (NAD83 UTM in meters)

(In feet)

POD Number	POD Code	Sub-basin	County	Q 64	Q 16	Q 4	Sec	Tws	Rng	X	Y	DepthWell	DepthWater	Water Column
C_03266 POD1	CUB	CUB	ED	3	4	4	04	21S	28E	585844	3596555*	260	80	180
C_03267 POD1	CUB	CUB	ED	4	3	3	04	21S	28E	584833	3596541*	52	40	12
C_03272 POD1	CUB	CUB	ED	4	3	1	18	21S	28E	581632	3594114*	22	9	13
CP_00516	CP	CP	ED	4	4	4	12	21S	28E	590901	3594984*	275	205	70
CP_00527 POD1	CP	XX	ED	3	2	3	17	21S	28E	583446	3593715*	100		
CP_00529 POD1	CP	LE	ED	1	2	3	17	21S	28E	583446	3593915*	100		
CP_00569	CP	CP	ED		4	3	17	21S	28E	583549	3593414*	71	50	21
CP_00576	CP	CP	ED	1	4	3	17	21S	28E	583448	3593513*	295	32	263
CP_00627	CP	CP	ED		2	3	17	21S	28E	583547	3593816*	154	30	124
CP_00627 POD2	CP	CP	ED	1	2	3	17	21S	28E	583360	3593982	175		
CP_00650	CP	CP	ED			3	17	21S	28E	583347	3593612*	155	35	120
CP_01016 POD1	CP	LE	ED	2	2	4	30	21S	28E	679417	3591905	150		
CP_01118 POD1	CP	CP	ED		1	4	35	21S	28E	588800	3588926	25		
CP_01118 POD2	CP	CP	ED		1	4	35	21S	28E	588800	3588926	56		
CP_01118 POD5	CP	CP	ED		1	4	35	21S	28E	544928	3588634	65		
CP_01171 POD1	CP	CP	ED		1	4	35	21S	28E	588814	3588862	70		
CP_01171 POD2	CP	CP	ED		1	4	35	21S	28E	588866	3588862	110		
CP_01171 POD3	CP	CP	ED		1	4	35	21S	28E	588814	3588862	115		
CP_01710 POD1	CP	CP	ED	1	3	4	17	21S	28E	583936	3593547	160	151	9
CP_01710 POD2	CP	CP	ED	1	3	4	17	21S	28E	583971	3593509	160	149	11
CP_01744 POD1	CP	CP	ED	3	2	3	17	21S	28E	583476	3593764	90	82	8

Average Depth to Water: **78 feet**
 Minimum Depth: **9 feet**
 Maximum Depth: **205 feet**

Record Count: 21

PLSS Search:

Township: 21S **Range:** 28E

*UTM location was derived from PLSS - see Help

The data is furnished by the NMOSE/ISC and is accepted by the recipient with the expressed understanding that the OSE/ISC make no warranties, expressed or implied, concerning the accuracy, completeness, reliability, usability, or suitability for any particular purpose of the data.



New Mexico Office of the State Engineer

Point of Diversion Summary

SAMPLED

(quarters are 1=NW 2=NE 3=SW 4=SE)

(quarters are smallest to largest)

(NAD83 UTM in meters)

Well Tag	POD Number	Q64	Q16	Q4	Sec	Tw	Rng	X	Y
CP 00576		1	4	3	17	21S	28E	583448	3593513*

Driller License:	817	Driller Company:	WEST, BILLY GEORGE		
Driller Name:	WEST, BILLY GEORGE				
Drill Start Date:	01/07/1987	Drill Finish Date:	01/29/1987	Plug Date:	
Log File Date:	02/09/1987	PCW Rev Date:		Source:	Shallow
Pump Type:		Pipe Discharge Size:		Estimated Yield:	3 GPM
Casing Size:	4.00	Depth Well:	295 feet	Depth Water:	32 feet

Water Bearing Stratifications:	Top	Bottom	Description
	102	104	Other/Unknown
	275	276	Other/Unknown

*UTM location was derived from PLSS - see Help

The data is furnished by the NMOSE/ISC and is accepted by the recipient with the expressed understanding that the OSE/ISC make no warranties, expressed or implied, concerning the accuracy, completeness, reliability, usability, or suitability for any particular purpose of the data.

10/3/19 8:24 AM

POINT OF DIVERSION SUMMARY

POD: CP 00576 Imperative Water Analysis Report

SYSTEM IDENTIFICATION

Company: Permian Oilfield Partners LLC
 Location: Ramrod Fee SWD 1 CP 00576
 Sample Source: Tank Fresh Water
 Account Rep: Danny Gonzales

Sample ID#: W-14641

Sample Date: 09-19-2019
 Report Date: 09-24-2019

WATER CHEMISTRY

CATIONS

Calcium(as Ca)	644.60
Magnesium(as Mg)	168.60
Barium(as Ba)	0.0170
Strontium(as Sr)	8.49
Sodium(as Na)	967.51
Potassium(as K)	10.62
Lithium(as Li)	0.133
Iron(as Fe)	0.396
Manganese(as Mn)	0.01000

ANIONS

Chloride(as Cl)	2200
Sulfate(as SO ₄)	1220
Dissolved CO ₂ (as CO ₂)	5.56
Bicarbonate(as HCO ₃)	61.00
H ₂ S (as H ₂ S)	8.50
Boron(as B)	6.31

PARAMETERS

Temperature(°F)	112.30	Sample pH	7.28
Conductivity	6476	Sp.Gr.(g/mL)	1.00
Resistivity	154.42	T.D.S.	5330



SCALE AND CORROSION POTENTIAL

Temp. (°F)	Press. (atm)	Calcite CaCO ₃		Anhydrite CaSO ₄		Gypsum CaSO ₄ *2H ₂ O		Barite BaSO ₄		Celestite SrSO ₄		Siderite FeCO ₃		Mackawenite FeS		CO ₂ (mpy)	pCO ₂ (atm)
70.00	1.000	0.501	-0.0416	0.343	-345.48	0.585	-169.45	1.52	0.00345	0.470	-6.82	0.525	-0.0327	10.18	0.0646	0.0111	0.00261
130.00	1.000	0.980	-0.00104	0.493	-190.91	0.646	-124.06	0.476	-0.0111	0.512	-5.77	1.53	0.0177	3.88	0.0509	0.0108	0.00261
142.00	10.900	0.835	-0.00832	0.557	-150.12	0.683	-104.76	0.383	-0.0162	0.511	-5.79	1.41	0.0124	3.61	0.0493	0.0347	0.0284
154.00	20.800	0.806	-0.00935	0.641	-107.63	0.718	-88.03	0.310	-0.0224	0.508	-5.84	1.47	0.0128	2.99	0.0448	0.0413	0.0543
166.00	30.700	0.771	-0.0106	0.752	-64.94	0.752	-73.53	0.253	-0.0298	0.504	-5.93	1.52	0.0126	2.47	0.0395	0.00872	0.0801
178.00	40.600	0.733	-0.0119	0.897	-23.36	0.784	-61.07	0.207	-0.0386	0.499	-6.05	1.55	0.0121	2.04	0.0333	0.0262	0.106
190.00	50.500	0.692	-0.0132	1.08	16.08	0.814	-50.47	0.170	-0.0492	0.492	-6.21	1.57	0.0114	1.68	0.0261	0.0215	0.132
202.00	60.400	0.652	-0.0145	1.33	52.67	0.840	-41.56	0.140	-0.0618	0.484	-6.41	1.59	0.0107	1.39	0.0177	0.0242	0.158
214.00	70.300	0.606	-0.0163	1.63	85.09	0.856	-36.62	0.115	-0.0778	0.470	-6.79	1.57	0.00979	1.13	0.00692	0.0360	0.183
226.00	80.200	0.567	-0.0176	2.04	114.98	0.875	-30.83	0.0950	-0.0959	0.458	-7.09	1.57	0.00901	0.936	-0.00410	0.0495	0.209
238.00	90.100	0.530	-0.0189	2.58	141.14	0.890	-26.34	0.0789	-0.117	0.446	-7.44	1.56	0.00827	0.780	-0.0164	0.0619	0.235
250.00	100.000	0.495	-0.0202	3.29	163.55	0.902	-23.13	0.0657	-0.143	0.433	-7.84	1.55	0.00758	0.651	-0.0302	0.0739	0.261

Saturation Ratios (xSAT) are the ratio of ion activity to solubility, e.g. {Ca}{CO₃}/K_{sp}. pCO₂ (atm) is the partial pressure of CO₂ in the gas phase. Lbs/1000 Barrels scale is the quantity of precipitation (or dissolution) required to instantaneously bring the water to equilibrium.

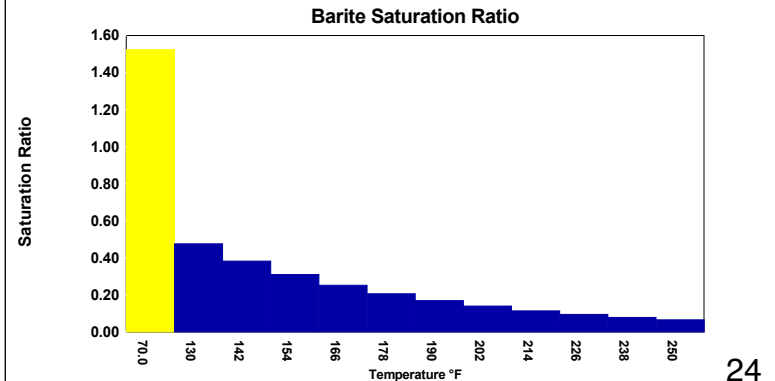
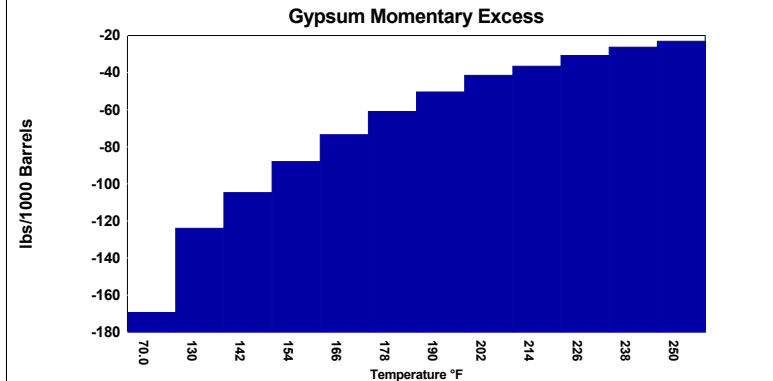
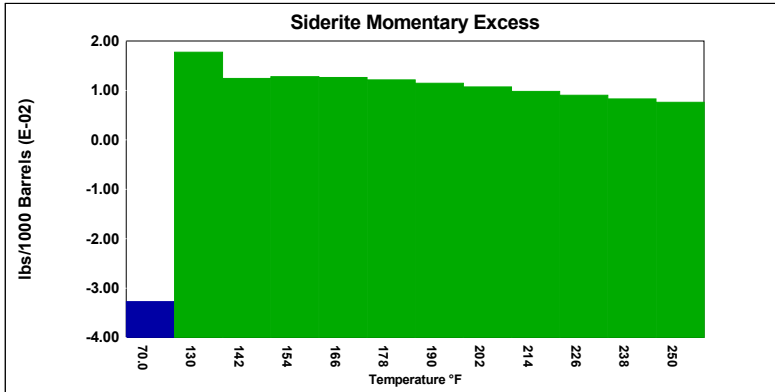
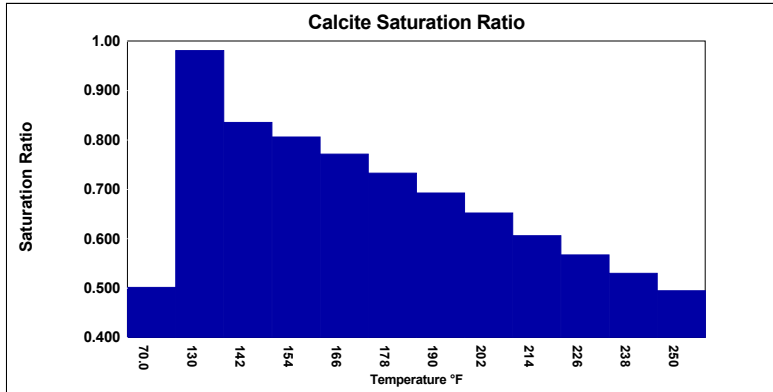



New Mexico Office of the State Engineer

Point of Diversion Summary

SAMPLED

(quarters are 1=NW 2=NE 3=SW 4=SE)
 (quarters are smallest to largest) (NAD83 UTM in meters)

Well Tag	POD Number	Q64	Q16	Q4	Sec	Tws	Rng	X	Y
2214C	CP 01710 POD2	1	3	4	17	21S	28E	583971	3593509

Driller License: 1708 **Driller Company:** ZIA DRILLING AND GEOTHERMAL, LLC

Driller Name: AINSWORTH, RYAN

Drill Start Date: 09/18/2018 **Drill Finish Date:** 09/19/2018 **Plug Date:**

Log File Date: 01/23/2019 **PCW Rcv Date:** **Source:** Shallow

Pump Type: **Pipe Discharge Size:** **Estimated Yield:** 25 GPM

Casing Size: 5.75 **Depth Well:** 160 feet **Depth Water:** 149 feet

Water Bearing Stratifications:	Top	Bottom	Description
	149	155	Sandstone/Gravel/Conglomerate

Casing Perforations:	Top	Bottom
	0	160

Meter Number:	17760	Meter Make:	RECORD ALL
Meter Serial Number:	18058164	Meter Multiplier:	100.0000
Number of Dials:	6	Meter Type:	Diversion
Unit of Measure:	Gallons	Return Flow Percent:	
Usage Multiplier:		Reading Frequency:	Quarterly

The data is furnished by the NMOSE/ISC and is accepted by the recipient with the expressed understanding that the OSE/ISC make no warranties, expressed or implied, concerning the accuracy, completeness, reliability, usability, or suitability for any particular purpose of the data.

10/3/19 8:26 AM

POINT OF DIVERSION SUMMARY

Imperative Water Analysis Report

SYSTEM IDENTIFICATION

Company: Permian Oilfield Partners LLC
 Location: Ramrod 1 Water Well CP 01710 POD2
 Sample Source: Wellhead
 Account Rep: Kevin Crispin

Sample brought in by Client to be tested. Chlorides: 4,444

Sample ID#: W-14769

Sample Date: 9-24-2019
 Report Date: 10-02-2019

WATER CHEMISTRY

CATIONS

Calcium(as Ca)	730.60
Magnesium(as Mg)	232.90
Barium(as Ba)	0.0520
Strontium(as Sr)	11.08
Sodium(as Na)	1728
Potassium(as K)	18.61
Lithium(as Li)	0.225
Iron(as Fe)	1.45
Manganese(as Mn)	0.261

ANIONS

Chloride(as Cl)	3400
Sulfate(as SO ₄)	1642
Dissolved CO ₂ (as CO ₂)	20.00
Bicarbonate(as HCO ₃)	85.40
H ₂ S (as H ₂ S)	6.32
Boron(as B)	3.91

PARAMETERS

Temperature(°F)	78.90	Sample pH	7.20
Conductivity	9755	Sp.Gr.(g/mL)	1.00
Resistivity	102.51	T.D.S.	7920



SCALE AND CORROSION POTENTIAL

Temp. (°F)	Press. (atm)	Calcite CaCO ₃		Anhydrite CaSO ₄		Gypsum CaSO ₄ *2H ₂ O		Barite BaSO ₄		Celestite SrSO ₄		Siderite FeCO ₃		Mackawenite FeS		CO ₂ (mpy)	pCO ₂ (atm)
70.00	1.000	0.752	-0.0231	0.415	-336.63	0.706	-131.28	4.96	0.0247	0.657	-4.19	2.54	0.0473	17.43	0.219	0.00912	0.00423
130.00	10.000	1.02	0.00127	0.577	-178.33	0.756	-95.76	1.50	0.0103	0.692	-3.56	5.23	0.0575	8.28	0.196	0.0419	0.0423
142.00	19.000	1.03	0.00166	0.652	-132.24	0.799	-74.48	1.21	0.00535	0.691	-3.58	5.71	0.0563	7.12	0.189	0.0426	0.0804
154.00	28.000	1.03	0.00141	0.750	-84.04	0.840	-56.14	0.979	>-0.001	0.687	-3.65	6.15	0.0544	6.08	0.181	0.0476	0.119
166.00	37.000	1.01	< 0.001	0.880	-35.35	0.879	-40.28	0.797	-0.00791	0.681	-3.74	6.55	0.0523	5.18	0.172	0.0512	0.157
178.00	46.000	0.996	>-0.001	1.05	12.32	0.916	-26.71	0.651	-0.0166	0.673	-3.87	6.90	0.0499	4.40	0.162	0.0494	0.195
190.00	55.000	0.971	-0.00145	1.27	57.87	0.951	-15.21	0.535	-0.0269	0.664	-4.04	7.20	0.0475	3.73	0.150	0.0265	0.233
202.00	64.000	0.942	-0.00278	1.55	100.46	0.981	-5.60	0.441	-0.0393	0.653	-4.24	7.47	0.0452	3.16	0.137	0.0234	0.271
214.00	73.000	0.903	-0.00465	1.91	138.59	0.998	-0.663	0.359	-0.0552	0.631	-4.65	7.62	0.0433	2.62	0.120	0.0286	0.309
226.00	82.000	0.871	-0.00612	2.39	174.25	1.02	5.51	0.298	-0.0730	0.616	-4.96	7.80	0.0412	2.22	0.103	0.0153	0.347
238.00	91.000	0.837	-0.00765	3.02	205.90	1.04	10.19	0.247	-0.0943	0.599	-5.32	7.94	0.0394	1.89	0.0851	0.0330	0.385
250.00	100.000	0.803	-0.00918	3.84	233.45	1.05	13.40	0.205	-0.120	0.580	-5.74	8.06	0.0377	1.60	0.0657	0.0533	0.423

Saturation Ratios (xSAT) are the ratio of ion activity to solubility, e.g. {Ca}{CO₃}/K_{sp}. pCO₂ (atm) is the partial pressure of CO₂ in the gas phase. Lbs/1000 Barrels scale is the quantity of precipitation (or dissolution) required to instantaneously bring the water to equilibrium.

