

CASE NOS. 21642 and 21643

**APPLICATIONS OF MEWBOURNE OIL COMPANY FOR COMPULSORY POOLING,
EDDY COUNTY, NEW MEXICO**

MEWBOURNE OIL COMPANY'S EXHIBIT LIST

1. Applications and Proposed Ads
- 2A. Landman's Affidavit in Case 21642 (Adriana Salgado)
- 2B. Landman's Affidavit in Case 21643 (Adriana Salgado)
3. Geologist's Affidavit (Charles Crosby)
4. Notice Affidavit
5. Publication Notice
6. Pooling Checklists

BEFORE THE NEW MEXICO OIL CONSERVATION DIVISION

**APPLICATION OF MEWBOURNE OIL COMPANY
FOR COMPULSORY POOLING, EDDY COUNTY,
NEW MEXICO.**

Case No. 21642

APPLICATION

Mewbourne Oil Company applies for an order pooling all mineral interest owners in the Bone Spring formation underlying a horizontal spacing unit comprised of the N/2S/2 of Section 5 and the N/2S/2 of Section 6, Township 19 South, Range 29 East, N.M.P.M., Eddy County, New Mexico, and in support thereof, states:

1. Applicant is an interest owner in the N/2S/2 of Section 5 and the N/2S/2 of Section 6, and has the right to drill a well thereon.
2. Applicant proposes to drill the Gobbler 5/6 B3ILState Com. Well No. 2H to a depth sufficient to test the Bone Spring formation, with a first take point in the NE/4SE/4 of 5 and a final take point in the NW/4SW/4 of Section 6.
3. Applicant has in good faith sought to obtain the voluntary joinder of all other mineral interest owners in the N/2S/2 of Section 5 and the N/2S/2 of Section 6 for the purposes set forth herein.
4. Although applicant attempted to obtain voluntary agreements from all mineral interest owners to participate in the drilling of the well or to otherwise commit their interests to the well, certain interest owners have failed or refused to join in dedicating their interests. Therefore, applicant seeks an order pooling all mineral interest owners in the Bone Spring formation underlying the N/2S/2 of Section 5 and the N/2S/2 of Section 6, pursuant to NMSA 1978 §70-2-17.

EXHIBIT

A

5. The pooling of all mineral interests in the Bone Spring formation underlying the N/2S/2 of Section 5 and the N/2S/2 of Section 6 will prevent the drilling of unnecessary wells, prevent waste, and protect correlative rights.

WHEREFORE, applicant requests that, after notice and hearing, the Division enter its order:

- A. Pooling all mineral interests in the Bone Spring formation underlying the N/2S/2 of Section 5 and the N/2S/2 of Section 6;
- B. Designating applicant as operator of the well;
- C. Considering the cost of drilling, completing, and equipping the well, and allocating the cost among the well's working interest owners;
- D. Approving actual operating charges and costs charged for supervision, together with a provision adjusting the rates pursuant to the COPAS accounting procedure; and
- E. Setting a 200% charge for the risk involved in drilling, completing, and equipping the well in the event a working interest owner elects not to participate in the well.

Respectfully submitted,

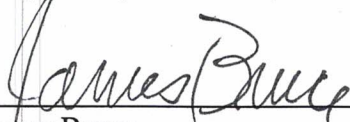

James Bruce
Post Office Box 1056
Santa Fe, New Mexico 87504
(505) 982-2043

Attorney for Mewbourne Oil Company

PROPOSED ADVERTISEMENT

Case No. _____:

Application of Mewbourne Oil Company for compulsory pooling, Eddy County, New Mexico.
Mewbourne Oil Company seeks an order pooling all mineral interests in the Bone Spring formation in a horizontal spacing unit comprised of the N/2S/2 of Section 5 and the N/2S/2 of Section 6, Township 19 South, Range 29 East, NMPM. The unit will be dedicated to the Gobbler 5/6 B3IL State Com. Well No. 2H, with a first take point in the NE/4SE/4 of 5 and a final take point in the NW/4SW/4 of Section 6. Also to be considered will be the cost of drilling, completing, and equipping the well and the allocation of the cost thereof, as well as actual operating costs and charges for supervision, designation of applicant as operator of the well, and a 200% charge for the risk involved in drilling, completing, and equipping the well. The unit is located approximately 11-1/2 miles southwest of Loco Hills, New Mexico.

BEFORE THE NEW MEXICO OIL CONSERVATION DIVISION

**APPLICATION OF MEWBOURNE OIL COMPANY
FOR COMPULSORY POOLING, EDDY COUNTY,
NEW MEXICO.**

Case No. 21673

APPLICATION

Mewbourne Oil Company applies for an order pooling all mineral interest owners in the Bone Spring formation underlying a horizontal spacing unit comprised of the S/2S/2 of Section 5 and the S/2S/2 of Section 6, Township 19 South, Range 29 East, N.M.P.M., Eddy County, New Mexico, and in support thereof, states:

1. Applicant is an interest owner in the S/2S/2 of Section 5 and the S/2S/2 of Section 6, and has the right to drill a well thereon.
2. Applicant proposes to drill the Gobbler 5/6 B3PM State Com. Well No. 2H to a depth sufficient to test the Bone Spring formation, with a first take point in the SE/4SE/4 of 5 and a final take point in the SW/4SW/4 of Section 6,
3. Applicant has in good faith sought to obtain the voluntary joinder of all other mineral interest owners in the S/2S/2 of Section 5 and the S/2S/2 of Section 6 for the purposes set forth herein.
4. Although applicant attempted to obtain voluntary agreements from all mineral interest owners to participate in the drilling of the well or to otherwise commit their interests to the well, certain interest owners have failed or refused to join in dedicating their interests. Therefore, applicant seeks an order pooling all mineral interest owners in the Bone Spring formation underlying the S/2S/2 of Section 5 and the S/2S/2 of Section 6, pursuant to NMSA 1978 §70-2-17.

5. The pooling of all mineral interests in the Bone Spring formation underlying the S/2S/2 of Section 5 and the S/2S/2 of Section 6 will prevent the drilling of unnecessary wells, prevent waste, and protect correlative rights.

WHEREFORE, applicant requests that, after notice and hearing, the Division enter its order:

- A. Pooling all mineral interests in the Bone Spring formation underlying the S/2S/2 of Section 5 and the S/2S/2 of Section 6;
- B. Designating applicant as operator of the well;
- C. Considering the cost of drilling, completing, and equipping the well, and allocating the cost among the well's working interest owners;
- D. Approving actual operating charges and costs charged for supervision, together with a provision adjusting the rates pursuant to the COPAS accounting procedure; and
- E. Setting a 200% charge for the risk involved in drilling, completing, and equipping the well in the event a working interest owner elects not to participate in the well.

Respectfully submitted,

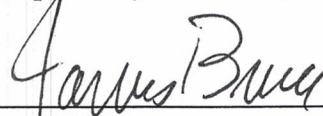

James Bruce
Post Office Box 1056
Santa Fe, New Mexico 87504
(505) 982-2043

Attorney for Mewbourne Oil Company

PROPOSED ADVERTISEMENT

Case No. _____:

Application of Mewbourne Oil Company for compulsory pooling, Eddy County, New Mexico.
Mewbourne Oil Company seeks an order pooling all mineral interests in the Bone Spring formation in a horizontal spacing unit comprised of the S/2S/2 of Section 5 and the S/2S/2 of Section 6, Township 19 South, Range 29 East, NMPM. The unit will be dedicated to the Gobbler 5/6 B3PM State Com. Well No. 2H, with a first take point in the SE/4SE/4 of 5 and a final take point in the SW/4SW/4 of Section 6. Also to be considered will be the cost of drilling, completing, and equipping the well and the allocation of the cost thereof, as well as actual operating costs and charges for supervision, designation of applicant as operator of the well, and a 200% charge for the risk involved in drilling, completing, and equipping the well. The unit is located approximately 11-1/2 miles southwest of Loco Hills, New Mexico.

**STATE OF NEW MEXICO
ENERGY, MINERALS AND NATURAL RESOURCES DEPARTMENT
OIL CONSERVATION DIVISION**

**IN THE MATTER OF THE HEARING CALLED
BY THE OIL CONSERVATION DIVISION FOR
THE PURPOSE OF CONSIDERING:**

**APPLICATION OF MEWBOURNE OIL COMPANY
COMPULSORY POOLING, EDDY COUNTY, NEW MEXICO.**

Case No. 21642

VERIFIED STATEMENT OF ADRIANA SALGADO

Adriana Salgado, being duly sworn upon her oath, deposes and states:

1. I am a Landman for Mewbourne Oil Company ("Mewbourne") and have personal knowledge of the matters stated herein. I have worked as a landman for almost four years. I hold a Bachelor of Arts Degree in Humanities from the University of Texas of the Permian Basin. I have 4 years of land work experience with Apache Corporation, prior to working at Mewbourne Oil Company. Collectively, I have 10 years of land work experience.

2. Pursuant to NMAC 19.15.4.12.A(1), the following information is submitted in support of the compulsory pooling application filed herein:

(a) The purpose of this application is to force pool working interest owners into the Bone Spring formation horizontal spacing unit described below, and in wells to be drilled in the unit.

(b) No opposition is expected because the interest owners being pooled have been contacted regarding the proposed well, but have failed or refused to voluntarily commit their interests to the well. All interest owners have been located.

(c) A plat outlining the unit being pooled is attached hereto as Exhibit 1. Mewbourne seeks an order approving a 320.00-acre horizontal spacing unit in the Bone Spring formation comprised of the N2S2 of Section 5 and the N2S2 of Section 6, Township 19 South, Range 29 East, NMPM, Eddy County, New Mexico. The unit will be dedicated to the Gobbler 5/6 B3IL State Com #2H. There are no depth severances in the Bone Spring Formation.

(d) The parties being pooled and their interests are set forth in Exhibit 2. Their current and correct addresses are also set forth.

EXHIBIT

2A

- (e) Exhibit 3 contains a summary of contacts with the interest owners, together with copies of the proposal letters sent to them and delivery receipts for each.
- (f) In order to locate the interest owners, Mewbourne examined the county records, performed internet searches, checked telephone records, and searched pertinent computer searches.
- (g) Mewbourne has made a good faith effort to obtain the voluntary joinder of the working interest owners in the proposed well.
- (h) Mewbourne has the right to pool the overriding royalty owners in the well unit.
- (i) Exhibit 4 is the Authorization for Expenditure for the proposed well. The estimated cost of the well set forth therein is fair and reasonable, and is comparable to the costs of other wells of similar depth and length drilled in this area Eddy County.
- (j) Mewbourne requests overhead and administrative rates of \$8000/month for a drilling well and \$800/month for a producing well. These rates are fair, and comparable to the rates charged by other operators for wells of this type in this portion of Eddy County. Mewbourne requests that these rates be adjusted periodically as provided in the standard COPAS. Accounting Procedure.
- (k) Mewbourne requests that the maximum cost plus 200% risk charge be assessed against non-consenting working interest owners.
- (l) Applicant requests that it be designated operator of the well.
- (m) The attachments to this affidavit were prepared by me or under my supervision or compiled from company business records.
- (n) The granting of this application is in the interests of conservation and the prevention of waste.

VERIFICATION

STATE OF TEXAS)
) ss.
COUNTY OF MIDLAND)

Adriana Salgado, being duly sworn upon his oath, deposes and states that: She is a Landman for Mewbourne Oil Company; she is authorized to make this verification on its behalf; she has read the foregoing statement, and knows the contents thereof; and the same is true and correct to the best of her knowledge, information, and belief.

ASalgado
Adriana Salgado

SUBSCRIBED AND SWORN TO before me this 26th day of January, 2021 by Adriana Salgado.

My Commission Expires: 8-28-22

TIA
Notary Public

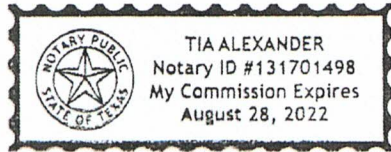
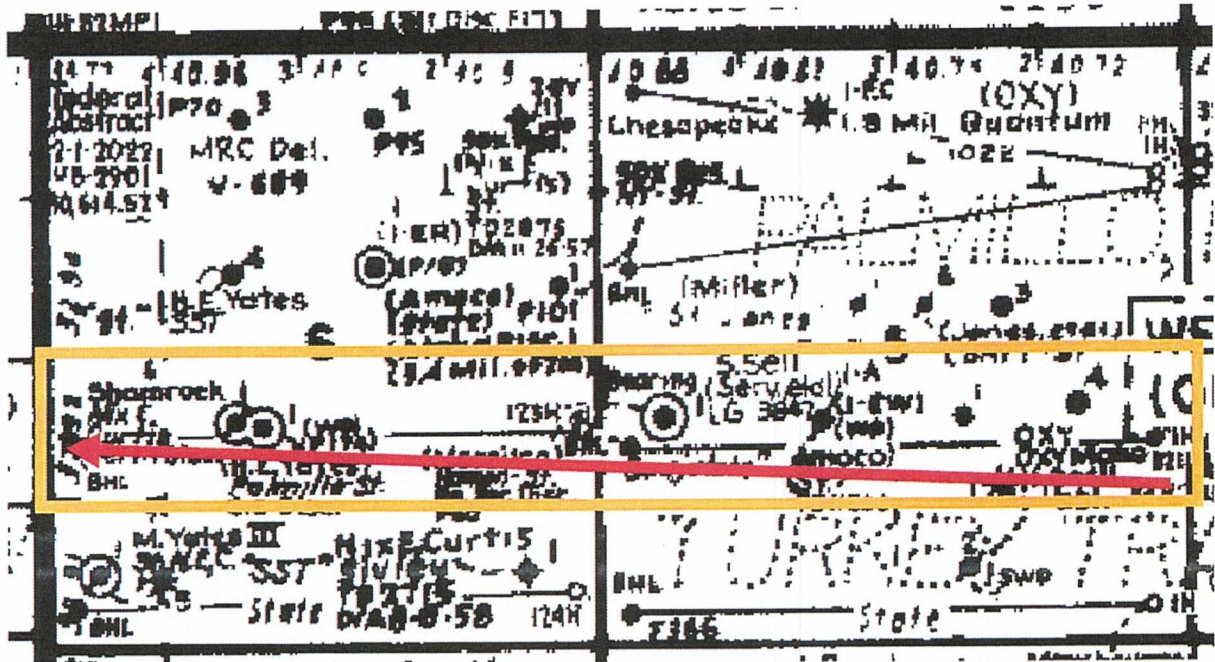

EXHIBIT 1

Gobbler 5/6 B3IL State Com #2H



ATTACHMENT /

District I
1625 N. French Dr., Hobbs, NM 88240
Phone: (575) 393-6161 Fax: (575) 393-0720
District II
811 S. First St., Artesia, NM 88210
Phone: (575) 748-1283 Fax: (575) 748-9720
District III
1000 Rio Brazos Road, Aztec, NM 87410
Phone: (505) 334-6178 Fax: (505) 334-6170
District IV
1220 S. St. Francis Dr., Santa Fe, NM 87505
Phone: (505) 476-3460 Fax: (505) 476-3462

State of New Mexico
Energy, Minerals & Natural Resources Department
OIL CONSERVATION DIVISION
1220 South St. Francis Dr.
Santa Fe, NM 87505

Form C-102
Revised August 1, 2011
Submit one copy to appropriate
District Office

AMENDED REPORT

WELL LOCATION AND ACREAGE DEDICATION PLAT

¹ API Number 30-015-46726		² Pool Code 49553		³ Pool Name PALMILLO EAST BONE SPRING					
⁴ Property Code		⁵ Property Name GOBBLER 5/8 B3IL STATE COM					⁶ Well Number 2H		
⁷ GRID NO. 14744		⁸ Operator Name MEWBOURNE OIL COMPANY					⁹ Elevation 3401'		
¹⁰ Surface Location									
UL or lot no. P	Section 5	Township 19S	Range 29E	Lot Idn	Feet from the 1310	North/South line SOUTH	Feet From the 250	East/West line EAST	County EDDY
¹¹ Bottom Hole Location If Different From Surface									
UL or lot no. 6	Section 6	Township 19S	Range 29E	Lot Idn	Feet from the 1850	North/South line SOUTH	Feet from the 100	East/West line WEST	County EDDY
¹² Dedicated Acres 320	¹³ Joint or Infill	¹⁴ Consolidation Code		¹⁵ Order No.					

No allowable will be assigned to this completion until all interest have been consolidated or a non-standard unit has been approved by the division.

¹⁶ CORNER DATA NAD 83 GRID - NM EAST A: FOUND BRASS CAP "1941" N: 612199.2 - E: 606365.7 B: FOUND BRASS CAP "1941" N: 614843.8 - E: 606380.4 C: FOUND BRASS CAP "1914" N: 617517.3 - E: 606378.0 D: FOUND 1/2" REBAR N: 617485.1 - E: 608788.6 E: CALCULATED CORNER N: 617471.0 - E: 611427.2 F: CALCULATED CORNER N: 617427.6 - E: 616705.7 G: FOUND LIMESTONE ROCK 10"X10"X9" N: 614773.1 - E: 616714.5 H: FOUND LIMESTONE ROCK 11"X8"X3" N: 612132.9 - E: 616710.3 I: FOUND LIMESTONE ROCK 13"X4.5"X2.5" N: 612146.3 - E: 614068.0 J: FOUND 1/2" REBAR N: 612158.4 - E: 611430.7 K: FOUND 1/2" REBAR N: 612174.7 - E: 608793.3 L: FOUND LIMESTONE ROCK 12"X10"X4" N: 614801.1 - E: 611424.6		¹⁷ OPERATOR CERTIFICATION <i>I hereby certify that the information contained herein is true and complete to the best of my knowledge and belief, and that this organization either owns a working interest or unleased mineral interest in the land including the proposed bottom hole location or has a right to drill this well at this location pursuant to a contract with an owner of such a mineral or working interest, or to a voluntary pooling agreement or a compulsory pooling order heretofore entered by the division.</i> Signature: <i>Bradley Bishop</i> Date: 12/15/2020 Printed Name: BRADLEY BISHOP E-mail Address: BBISHOP@MEWBOURNE.COM
¹⁸ SURVEYOR CERTIFICATION <i>I hereby certify that the well location shown on this plat was plotted from field notes of actual surveys made by me or under my supervision, and that the same is true and correct to the best of my belief.</i> Date of Survey: 01/22/2020 Signature and Seal of Professional Surveyor: <i>[Signature]</i> Certificate Number: 19680 BH MOVE - 12/14/2020		

Job No: LS20010045

ATTACHMENT

2

**TRACT OWNERSHIP
Gobbler 5/6 B3IL State Com #2H
N2S2 of Section 5 & N2S2 of Section 6,
Township 19 South, Range 29 East
Eddy County, New Mexico**

Bone Spring Formation:

	<u>% Leasehold Interest</u>
Mewbourne Oil Company, et al 500 West Texas, Ste. 1020 Midland, Texas 79701	36.289687%
MRC Delaware Resources, LLC 5400 LBJ Freeway, Suite 1500 Dallas, Texas 75240	26.118906%
*Chevron U.S.A. Inc. 6301 Deauville Blvd. Midland, Texas 79706	10.272139%
Yates Energy Corporation P.O. Box 2323 Roswell, New Mexico 88202	7.1001303%
MRC Permian Company 5400 LBJ Freeway, Suite 1500 Dallas, Texas 75240	4.0317341%
*OXY USA WTP LP 5 Greenway Plaza, Ste. 110 Houston, Texas 77046-0521	3.6368607%
Jalapeño Corporation P.O. Box 1216 Albuquerque, New Mexico 87103-1216	3.3859424%
MRC Spiral Resources, LLC 5400 LBJ Freeway, Suite 1500 Dallas, Texas 75240	3.1614793%
MRC Explorers Resources, LLC 5400 LBJ Freeway, Suite 1500 Dallas, Texas 75240	3.1614781%

Western Oil Producers P.O. Box 2800 Midland, Texas 79702	1.0130642%
Big Three Energy Group P.O. Box 429 Roswell, New Mexico 88202	0.4449560%
*Estate of Larry Arnold c/o Lonnie Arnold 1112 Telluride Ct. Midland, Texas 79705-1906	0.2542610%
*Emma Lou Evertson 4100 Vinkemulder Road Coconut Creek, Florida 33073	0.1934980%
*Robert Michael Evertson 109 Westwood Circle McKinney, Texas 75070	0.1884390%
*Sandra S. Atkins 1205 Creekwood Drive Garland, Texas 75044	0.1884390%
*Vicki Evertson 4323 Southcrest Road Dallas, Texas 75229	0.1884390%
Drusilla C. Cieszinski, Trustee of The Cieszinski Trust 2737 81 st Street Lubbock, Texas 79423-2229	0.1279932%
Nadel & Gussman Capitan, LLC 15 East 5 th Street, Ste. 3300 Tulsa, Oklahoma 74103-4340	0.0740440%
*Roger B. Hardee 13402 Misty Orchard Lane Sugar Land, Texas 77478	0.0426644%
*Kris H. Youell 103 Lariat Drive Boerne, Texas 78006	0.0426644%

Kellie Halabrin 0.0426644%
4206 Shadow Elm Woods
San Antonio, Texas 78249

*T.J. Hall, III 0.0359606%
P.O. Box 11025
Knoxville, Tennessee 37939

*Timothy R. MacDonald 0.0034175%
3003 Paleo Point
College Station, Texas 77845

Maverick Oil & Gas Corporation 0.0011377%
1001 West Wall Street
Midland, Texas 79701

Total 100.00000%

***Total interest being pooled: 15.0467826%**

ATTACHMENT

3

Summary of Communications
Gobbler 5/6 B3IL State Com #2H
Gobbler 5/6 B3PM State Com #2H

Company Name: Chevron U.S.A. Inc.		
Date:	Communicated with:	Comments/Actions:
11/5/2020	Land Manager	Mailed well proposals via certified mail dated 11/5/20.
11/9/2020		Certified Mail receipt showed successful delivery at 3:57 PM
12/2/2020	Scott Sabrsula	Mail JOA proposal via certified mail dated 12/2/20.
12/4/2020		Certified Mail receipt showed successful delivery at 2:43 PM
12/9/2020	Scott Sabrsula	Emailed Scott to follow up on status of elections.
12/10/2020	Scott Sabrsula	Scott responded to let me know their technical team was still reviewing proposals.
12/29/2020	Scott Sabrsula	Emailed Scott to follow up on status of elections.
1/5/2021	Scott Sabrsula	Emailed Scott to follow up on status of elections.
1/5/2021	Scott Sabrsula	Scott responded and told me he was going to send a reminder to his team regarding our proposals.

Company Name: OXY USA WTP LP		
Date:	Communicated with:	Comments/Actions:
11/5/2020	Land Manager	Mailed well proposals via certified mail dated 11/5/20.
11/10/2020		Certified Mail receipt showed successful delivery at 4:23 PM
11/16/2020	Jonathan Gonzales	Notified me of receipt of proposals and asked some interest questions and sent me a worksheet with technical questions.
11/18/2020	Jonathan Gonzales	I responded with answers to interest questions.
11/23/2020	Jonathan Gonzales	I responded with answers to their technical questions on worksheet.
12/2/2020	Jonathan Gonzales	Mail JOA proposal via certified mail dated 12/2/20.
12/7/2020		Certified Mail receipt showed successful delivery at 9:56 AM
12/10/2020	Jonathan Gonzales	Called me to let me know that OXY will not be making an election until they receive a pooling order. They are just responding slowly at this time.

Company Name: Estate of Larry Arnold		
Date:	Communicated with:	Comments/Actions:
11/5/2020		Mailed well proposals via certified mail dated 11/5/20.
11/7/2020		Certified Mail receipt showed successful delivery at 3:11 PM
12/2/2020		Mail JOA proposal via certified mail dated 12/2/2020.
12/4/2020		Certified Mail receipt showed successful delivery at 2:43 PM

Company Name: Emma Lou Evertson		
Date:	Communicated with:	Comments/Actions:
11/5/2020		Mailed well proposals via certified mail dated 11/5/20.
11/13/2020		Certified Mail receipt showed successful delivery at 5:35 PM
12/2/2020		Mail JOA proposal via certified mail dated 12/2/2020.
12/7/2020		Certified Mail receipt showed successful delivery at 4:05 PM

Company Name: Robert Michael Evertson		
Date:	Communicated with:	Comments/Actions:
11/5/2020		Mailed well proposals via certified mail dated 11/5/20.
11/9/2020		Certified Mail receipt showed successful delivery at 10:02 PM
12/2/2020		Mail JOA proposal via certified mail dated 12/2/2020.
12/7/2020		Certified Mail receipt showed successful delivery at 9:56 AM

Company Name: Sandra S. Atkins		
Date:	Communicated with:	Comments/Actions:
11/5/2020		Mailed well proposals via certified mail dated 11/5/20.
11/9/2020		Certified Mail receipt showed successful delivery at 10:02 PM
12/2/2020		Mail JOA proposal via certified mail dated 12/2/2020.
12/7/2020		Certified Mail receipt showed successful delivery at 10:23 PM

Company Name: Vicki Evertson		
Date:	Communicated with:	Comments/Actions:
11/5/2020		Mailed well proposals via certified mail dated 11/5/20.
11/9/2020		Certified Mail receipt showed successful delivery at 3:57 PM
12/2/2020		Mail JOA proposal via certified mail dated 12/2/2020.
12/8/2020		Certified Mail receipt showed successful delivery at 10:37 PM

Company Name: Roger B. Hardee		
Date:	Communicated with:	Comments/Actions:
11/5/2020		Mailed well proposals via certified mail dated 11/5/20.
11/10/2020		Certified Mail receipt showed successful delivery at 4:23 PM
12/2/2020		Mail JOA proposal via certified mail dated 12/2/2020.

Company Name: Kris H. Youell		
Date:	Communicated with:	Comments/Actions:
11/5/2020		Mailed well proposals via certified mail dated 11/5/20.
		Mail returned undeliverable.
11/23/2020		Mailed well proposals via certified mail dated 11/23/20 to correct address.
12/5/2020		Certified Mail receipt showed successful delivery at 3:12 PM
12/2/2020		Mail JOA proposal via certified mail dated 12/2/2020.

Company Name: T.J. Hall III		
Date:	Communicated with:	Comments/Actions:
11/5/2020		Mailed well proposals via certified mail dated 11/5/20.
		Mail was returned undeliverable.
12/3/2020		Mailed JOA proposal via certified mail dated 12/3/20.
		Mail was returned undeliverable.
1/25/2021		Mailed AFE and JOA proposals to corrected address.

Company Name: Timothy R. MacDonald		
Date:	Communicated with:	Comments/Actions:
11/5/2020		Mailed well proposals via certified mail dated 11/5/20.
		Mail was returned undeliverable.
12/2/2020		Mailed JOA proposal via certified mail dated 12/3/20.
		Mail was returned undeliverable.
1/6/2021		Mailed AFE and JOA proposals to corrected address.
1/13/2021		Certified Mail receipt showed successful delivery at 3:45 PM

MEWBOURNE OIL COMPANY

FASKEN CENTER
500 WEST TEXAS, SUITE 1020
MIDLAND, TX 79701

TELEPHONE (432) 682-3715
FACSIMILE (432) 685-4170

November 5, 2020

Via Certified Mail

Chevron U.S.A. Inc.
6301 Deauville Blvd.
Midland, Texas 79706
Attn: Kristen Hunter

Re: Gobbler 5/6 B3IL State Com #2H 1310' FSL & 205' FEL (SL) (Sec 5) 1850' FSL & 100' FWL (BHL) (Sec 6) Section 5, T19S, R29E Eddy County, New Mexico TVD: 8,717' MD: 18,530' Proration Unit/Project Area: N2S2	Gobbler 5/6 B3PM State Com #2H 1280' FSL & 205' FEL (SL) (Sec 5) 450' FSL & 100' FWL (BHL) (Sec 6) Section 5, T19S, R29E Eddy County, New Mexico TVD: 8,740' MD: 18,565' Proration Unit/Project Area: S2S2
---	--

Dear Sir or Madam:

Mewbourne Oil Company ("Mewbourne") hereby proposes to drill the above referenced horizontal Bone Spring wells. The referenced wells will be drilled as stated above.

The estimated costs for these wells are as follows:

Well Name	Estimated Cost to Casing Point	Estimated Cost of Producing Well
Gobbler 5/6 B3IL State Com #2H	\$3,473,400	\$6,952,400
Gobbler 5/6 B3PM State Com #2H	\$3,473,800	\$6,952,900

These costs are more fully detailed in the AFE enclosed herewith. To facilitate the drilling of these wells and the development of this project area, Mewbourne proposes forming a working interest unit by signing an Operating Agreement with a Contract Area comprised of the All of Section 5 and All of Section 6, Township 19 South, Range 29 East, Eddy County, New Mexico. Our Joint Operating Agreement, to follow, will contain 100%/300% non-consent penalty, \$8,000.00/\$800 drilling/producing rates, be limited to the Bone Spring formation and MOC will be listed as Operator. If you do not wish to participate in the wells, Mewbourne is interested in discussing other options for your interest.

Enclosed are duplicate originals of Mewbourne's AFEs for the wells. To make your election to participate in the proposed wells, properly execute and return the AFEs. You will also need to provide your "Well Information" requirements. As a reminder, Mewbourne's AFEs provide all participants the opportunity to opt out of the "Extra Expense Well Control Insurance" that Mewbourne purchases for each well it drills. If you do opt out, you must provide evidence that you have adequate "Well Control Insurance".

Feel free to contact me if you have any questions. I can be reached by phone at (432) 682-3715 or via email at asalgado@mewbourne.com.

Sincerely,
MEWBOURNE OIL COMPANY

Asalgado

Adriana Salgado
Landman

MEWBOURNE OIL COMPANY

FASKEN CENTER
500 WEST TEXAS, SUITE 1020
MIDLAND, TX 79701

TELEPHONE (432) 682-3715
FACSIMILE (432) 685-4170

December 2, 2020

Via Certified Mail

Chevron U.S.A. Inc.
6301 Deauville Blvd.
Midland, Texas 79706
Attn: Scott Sabrsula

Re: Gobbler 5/6 WIU Proposal
Section 5: All
Section 6: All
T19S, R29E, Eddy County, New Mexico

Dear Mr. Sabrsula,

Enclosed for your further handling regarding the captioned prospect and lands is our Operating Agreement dated July 1, 2020, along with an extra set of signature pages. The Operating Agreement is to coincide with the well proposals/AFEs I sent by letter dated November 5, 2020.

Regarding the above, please have the AFEs, Operating Agreement and extra set of signature pages executed and return only the extra set of signature pages and AFEs (if they have not already been returned) to me whereby you will retain the Operating Agreement for your file.

Should you have any questions regarding the above, feel free to contact me if you have any questions. I can be reached by phone at (432) 682-3715 or via email at asalgado@mewbourne.com.

Sincerely,

MEWBOURNE OIL COMPANY



Adriana Salgado
Landman

**STATE OF NEW MEXICO
ENERGY, MINERALS AND NATURAL RESOURCES DEPARTMENT
OIL CONSERVATION DIVISION**

**IN THE MATTER OF THE HEARING CALLED
BY THE OIL CONSERVATION DIVISION FOR
THE PURPOSE OF CONSIDERING:**

**APPLICATION OF MEWBOURNE OIL COMPANY
COMPULSORY POOLING, EDDY COUNTY, NEW MEXICO.**

Case No. 21643

VERIFIED STATEMENT OF ADRIANA SALGADO

Adriana Salgado, being duly sworn upon her oath, deposes and states:

1. I am a Landman for Mewbourne Oil Company (“Mewbourne”) and have personal knowledge of the matters stated herein. I have worked as a landman for almost four years. I hold a Bachelor of Arts Degree in Humanities from the University of Texas of the Permian Basin. I have 4 years of land work experience with Apache Corporation, prior to working at Mewbourne Oil Company. Collectively, I have 10 years of land work experience.

2. Pursuant to NMAC 19.15.4.12.A(1), the following information is submitted in support of the compulsory pooling application filed herein:

(a) The purpose of this application is to force pool working interest owners into the Bone Spring formation horizontal spacing unit described below, and in wells to be drilled in the unit.

(b) No opposition is expected because the interest owners being pooled have been contacted regarding the proposed well but have failed or refused to voluntarily commit their interests to the well. All interest owners have been located.

(c) A plat outlining the unit being pooled is attached hereto as Exhibit 1. Mewbourne seeks an order approving a 320.00-acre horizontal spacing unit in the Bone Spring formation comprised of the S2S2 of Section 5 and the S2S2 of Section 6, Township 19 South, Range 29 East, NMPM, Eddy County, New Mexico. The unit will be dedicated to the Gobbler 5/6 B3PM State Com #2H. There are no depth severances in the Bone Spring Formation.

(d) The parties being pooled and their interests are set forth in Exhibit 2. Their current and correct addresses are also set forth.

EXHIBIT

2B

- (e) Exhibit 3 contains a summary of contacts with the interest owners, together with copies of the proposal letters sent to them and delivery receipts for each.
- (f) In order to locate the interest owners, Mewbourne examined the county records, performed internet searches, checked telephone records, and searched pertinent computer searches.
- (g) Mewbourne has made a good faith effort to obtain the voluntary joinder of the working interest owners in the proposed well.
- (h) Mewbourne has the right to pool the overriding royalty owners in the well unit.
- (i) Exhibit 4 is the Authorization for Expenditure for the proposed well. The estimated cost of the well set forth therein is fair and reasonable, and is comparable to the costs of other wells of similar depth and length drilled in this area Eddy County.
- (j) Mewbourne requests overhead and administrative rates of \$8000/month for a drilling well and \$800/month for a producing well. These rates are fair, and comparable to the rates charged by other operators for wells of this type in this portion of Eddy County. Mewbourne requests that these rates be adjusted periodically as provided in the standard COPAS. Accounting Procedure.
- (k) Mewbourne requests that the maximum cost plus 200% risk charge be assessed against non-consenting working interest owners.
- (l) Applicant requests that it be designated operator of the well.
- (m) The attachments to this affidavit were prepared by me or under my supervision or compiled from company business records.
- (n) The granting of this application is in the interests of conservation and the prevention of waste.

VERIFICATION

STATE OF TEXAS)
) ss.
COUNTY OF MIDLAND)

Adriana Salgado, being duly sworn upon his oath, deposes and states that: She is a Landman for Mewbourne Oil Company; she is authorized to make this verification on its behalf; she has read the foregoing statement, and knows the contents thereof; and the same is true and correct to the best of her knowledge, information, and belief.

Asalgado
Adriana Salgado

SUBSCRIBED AND SWORN TO before me this 26th day of January, 2021 by Adriana Salgado.

My Commission Expires: 8-28-22

TIA
Notary Public

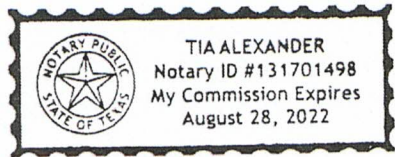

TIA ALEXANDER
Notary ID #11701498
My Commission Expires
August 28, 2015



District I
1625 N. French Dr., Hobbs, NM 88240
Phone: (575) 393-6161 Fax: (575) 393-0720
District II
811 S. First St., Artesia, NM 88210
Phone: (575) 748-1283 Fax: (575) 748-9720
District III
1000 Rio Brazos Road, Aztec, NM 87410
Phone: (505) 334-6178 Fax: (505) 334-6170
District IV
1220 S. St. Francis Dr., Santa Fe, NM 87505
Phone: (505) 476-3460 Fax: (505) 476-3462

State of New Mexico
Energy, Minerals & Natural Resources Department
OIL CONSERVATION DIVISION
1220 South St. Francis Dr.
Santa Fe, NM 87505

Form C-102
Revised August 1, 2011
Submit one copy to appropriate
District Office

AMENDED REPORT

WELL LOCATION AND ACREAGE DEDICATION PLAT

¹ API Number 30-015-46725		² Pool Code 49553		³ Pool Name PALMILLO EAST BONE SPRING					
⁴ Property Code		⁵ Property Name GOBBLER 5/6 B3PM STATE COM				⁶ Well Number 2H			
⁷ GRID NO. 14744		⁸ Operator Name MEWBOURNE OIL COMPANY				⁹ Elevation 3401'			
¹⁰ Surface Location									
UL or lot no. P	Section 5	Township 19S	Range 29E	Lot Idn	Feet from the 1280	North/South line SOUTH	Feet From the 250	East/West line EAST	County EDDY
¹¹ Bottom Hole Location If Different From Surface									
UL or lot no. 6	Section 6	Township 19S	Range 29E	Lot Idn	Feet from the 450	North/South line SOUTH	Feet from the 100	East/West line WEST	County EDDY
¹² Dedicated Acres 320	¹³ Joint or Infill	¹⁴ Consolidation Code	¹⁵ Order No.						

No allowable will be assigned to this completion until all interest have been consolidated or a non-standard unit has been approved by the division.

<p>¹⁶</p> <p style="text-align: center;">CORNER DATA NAD 83 GRID - NM EAST</p> <p>A: FOUND BRASS CAP "1941" N: 612199.2 - E: 606365.7</p> <p>B: FOUND BRASS CAP "1941" N: 614843.8 - E: 606380.4</p> <p>C: FOUND BRASS CAP "1914" N: 617517.3 - E: 606378.0</p> <p>D: FOUND 1/2" REBAR N: 617485.1 - E: 608788.6</p> <p>E: CALCULATED CORNER N: 617471.0 - E: 611427.2</p> <p>F: CALCULATED CORNER N: 617427.6 - E: 616705.7</p> <p>G: FOUND LIMESTONE ROCK 10"X10"X9" N: 614773.1 - E: 616714.5</p> <p>H: FOUND LIMESTONE ROCK 11"X8"X3" N: 612132.9 - E: 616710.3</p> <p>I: FOUND LIMESTONE ROCK 13"X4.5"X2.5" N: 612145.3 - E: 614068.0</p> <p>J: FOUND 1/2" REBAR N: 612158.4 - E: 611430.7</p> <p>K: FOUND 1/2" REBAR N: 612174.7 - E: 608793.3</p> <p>L: FOUND LIMESTONE ROCK 12"X10"X4" N: 614801.1 - E: 611424.6</p>	<p>17 OPERATOR CERTIFICATION <i>I hereby certify that the information contained herein is true and complete to the best of my knowledge and belief, and that this organization either owns a working interest or unleased mineral interest in the land including the proposed bottom hole location or has a right to drill this well at this location pursuant to a contract with an owner of such a mineral or working interest, or to a voluntary pooling agreement or a compulsory pooling order heretofore entered by the division.</i></p> <p><i>Bradley Bishop</i> 12/15/2020 Signature Date</p> <p>BRADLEY BISHOP Printed Name</p> <p>BBISHOP@MEWBOURNE.COM E-mail Address</p>
	<p>S 89°14'07" E 2411.32' (D) S 89°41'40" E 2639.33' (E) S 89°31'43" E 6279.91' (F)</p> <p style="text-align: center;">GEODETIC DATA NAD 83 GRID - NM EAST</p> <p style="text-align: center;">BOTTOM HOLE N: 612648.1 - E: 606468.1</p> <p style="text-align: center;">LAT: 32.6840351° N LONG: 104.1216399° W</p> <p style="text-align: center;">6</p> <p style="text-align: center;">GEODETIC DATA NAD 83 GRID - NM EAST</p> <p style="text-align: center;">SURFACE LOCATION N: 613414.1 - E: 616462.3</p> <p style="text-align: center;">LAT: 32.6860815° N LONG: 104.0891505° W</p> <p style="text-align: center;">5</p> <p>S 00°05'28" W 2640.82' 250' S.L. 1280'</p> <p>100' B.H. 450'</p> <p>S 00°07'55" E 2643.40' S 00°03'24" W 2670.52' S 00°11'22" E 2655.14'</p> <p>S 89°25'13" E 2428.32' (K) S 89°38'44" E 2638.08' (J) N 89°42'58" W 2638.01' (I) N 89°43'53" W 2642.92' (H)</p>

EXHIBIT 2

TRACT OWNERSHIP
Gobbler 5/6 B3PM State Com #2H
S2S2 of Section 5 & S2S2 of Section 6,
Township 19 South, Range 29 East
Eddy County, New Mexico

Bone Spring Formation:

	<u>% Leasehold Interest</u>
Mewbourne Oil Company, et al 500 West Texas, Ste. 1020 Midland, Texas 79701	36.289687%
MRC Delaware Resources, LLC 5400 LBJ Freeway, Suite 1500 Dallas, Texas 75240	26.118906%
*Chevron U.S.A. Inc. 6301 Deauville Blvd. Midland, Texas 79706	10.272139%
Yates Energy Corporation P.O. Box 2323 Roswell, New Mexico 88202	7.1001303%
MRC Permian Company 5400 LBJ Freeway, Suite 1500 Dallas, Texas 75240	4.0317341%
*OXY USA WTP LP 5 Greenway Plaza, Ste. 110 Houston, Texas 77046-0521	3.6368607%
Jalapeño Corporation P.O. Box 1216 Albuquerque, New Mexico 87103-1216	3.3859424%
MRC Spiral Resources, LLC 5400 LBJ Freeway, Suite 1500 Dallas, Texas 75240	3.1614793%
MRC Explorers Resources, LLC 5400 LBJ Freeway, Suite 1500 Dallas, Texas 75240	3.1614781%

Western Oil Producers P.O. Box 2800 Midland, Texas 79702	1.0130642%
Big Three Energy Group P.O. Box 429 Roswell, New Mexico 88202	0.4449560%
*Estate of Larry Arnold c/o Lonnie Arnold 1112 Telluride Ct. Midland, Texas 79705-1906	0.2542610%
*Emma Lou Evertson 4100 Vinkemulder Road Coconut Creek, Florida 33073	0.1934980%
*Robert Michael Evertson 109 Westwood Circle McKinney, Texas 75070	0.1884390%
*Sandra S. Atkins 1205 Creekwood Drive Garland, Texas 75044	0.1884390%
*Vicki Evertson 4323 Southcrest Road Dallas, Texas 75229	0.1884390%
Drusilla C. Cieszinski, Trustee of The Cieszinski Trust 2737 81 st Street Lubbock, Texas 79423-2229	0.1279932%
Nadel & Gussman Capitan, LLC 15 East 5 th Street, Ste. 3300 Tulsa, Oklahoma 74103-4340	0.0740440%
*Roger B. Hardee 13402 Misty Orchard Lane Sugar Land, Texas 77478	0.0426644%
*Kris H. Youell 103 Lariat Drive Boerne, Texas 78006	0.0426644%

Kellie Halabrin 0.0426644%
4206 Shadow Elm Woods
San Antonio, Texas 78249

*T.J. Hall, III 0.0359606%
P.O. Box 11025
Knoxville, Tennessee 37939

*Timothy R. MacDonald 0.0034175%
3003 Paleo Point
College Station, Texas 77845

Maverick Oil & Gas Corporation 0.0011377%
1001 West Wall Street
Midland, Texas 79701

Total 100.00000%

***Total interest being pooled: 15.0467826%**

EXHIBIT 3

Summary of Communications
Gobbler 5/6 B3IL State Com #2H
Gobbler 5/6 B3PM State Com #2H

Company Name: Chevron U.S.A. Inc.		
Date:	Communicated with:	Comments/Actions:
11/5/2020	Land Manager	Mailed well proposals via certified mail dated 11/5/20.
11/9/2020		Certified Mail receipt showed successful delivery at 3:57 PM
12/2/2020	Scott Sabrsula	Mail JOA proposal via certified mail dated 12/2/20.
12/4/2020		Certified Mail receipt showed successful delivery at 2:43 PM
12/9/2020	Scott Sabrsula	Emailed Scott to follow up on status of elections.
12/10/2020	Scott Sabrsula	Scott responded to let me know their technical team was still reviewing proposals.
12/29/2020	Scott Sabrsula	Emailed Scott to follow up on status of elections.
1/5/2021	Scott Sabrsula	Emailed Scott to follow up on status of elections.
1/5/2021	Scott Sabrsula	Scott responded and told me he was going to send a reminder to his team regarding our proposals.

Company Name: OXY USA WTP LP		
Date:	Communicated with:	Comments/Actions:
11/5/2020	Land Manager	Mailed well proposals via certified mail dated 11/5/20.
11/10/2020		Certified Mail receipt showed successful delivery at 4:23 PM
11/16/2020	Jonathan Gonzales	Notified me of receipt of proposals and asked some interest questions and sent me a worksheet with technical questions.
11/18/2020	Jonathan Gonzales	I responded with answers to interest questions.
11/23/2020	Jonathan Gonzales	I responded with answers to their technical questions on worksheet.
12/2/2020	Jonathan Gonzales	Mail JOA proposal via certified mail dated 12/2/20.
12/7/2020		Certified Mail receipt showed successful delivery at 9:56 AM
12/10/2020	Jonathan Gonzales	Called me to let me know that OXY will not be making an election until they receive a pooling order. They are just responding slowly at this time.

Company Name: Estate of Larry Arnold		
Date:	Communicated with:	Comments/Actions:
11/5/2020		Mailed well proposals via certified mail dated 11/5/20.
11/7/2020		Certified Mail receipt showed successful delivery at 3:11 PM
12/2/2020		Mail JOA proposal via certified mail dated 12/2/2020.
12/4/2020		Certified Mail receipt showed successful delivery at 2:43 PM

ATTACHMENT 

Company Name: Emma Lou Evertson		
Date:	Communicated with:	Comments/Actions:
11/5/2020		Mailed well proposals via certified mail dated 11/5/20.
11/13/2020		Certified Mail receipt showed successful delivery at 5:35 PM
12/2/2020		Mail JOA proposal via certified mail dated 12/2/2020.
12/7/2020		Certified Mail receipt showed successful delivery at 4:05 PM

Company Name: Robert Michael Evertson		
Date:	Communicated with:	Comments/Actions:
11/5/2020		Mailed well proposals via certified mail dated 11/5/20.
11/9/2020		Certified Mail receipt showed successful delivery at 10:02 PM
12/2/2020		Mail JOA proposal via certified mail dated 12/2/2020.
12/7/2020		Certified Mail receipt showed successful delivery at 9:56 AM

Company Name: Sandra S. Atkins		
Date:	Communicated with:	Comments/Actions:
11/5/2020		Mailed well proposals via certified mail dated 11/5/20.
11/9/2020		Certified Mail receipt showed successful delivery at 10:02 PM
12/2/2020		Mail JOA proposal via certified mail dated 12/2/2020.
12/7/2020		Certified Mail receipt showed successful delivery at 10:23 PM

Company Name: Vicki Evertson		
Date:	Communicated with:	Comments/Actions:
11/5/2020		Mailed well proposals via certified mail dated 11/5/20.
11/9/2020		Certified Mail receipt showed successful delivery at 3:57 PM
12/2/2020		Mail JOA proposal via certified mail dated 12/2/2020.
12/8/2020		Certified Mail receipt showed successful delivery at 10:37 PM

Company Name: Roger B. Hardee		
Date:	Communicated with:	Comments/Actions:
11/5/2020		Mailed well proposals via certified mail dated 11/5/20.
11/10/2020		Certified Mail receipt showed successful delivery at 4:23 PM
12/2/2020		Mail JOA proposal via certified mail dated 12/2/2020.

Company Name: Kris H. Youell		
Date:	Communicated with:	Comments/Actions:
11/5/2020		Mailed well proposals via certified mail dated 11/5/20.
		Mail returned undeliverable.
11/23/2020		Mailed well proposals via certified mail dated 11/23/20 to correct address.
12/5/2020		Certified Mail receipt showed successful delivery at 3:12 PM
12/2/2020		Mail JOA proposal via certified mail dated 12/2/2020.

Company Name: T.J. Hall III		
Date:	Communicated with:	Comments/Actions:
11/5/2020		Mailed well proposals via certified mail dated 11/5/20.
		Mail was returned undeliverable.
12/3/2020		Mailed JOA proposal via certified mail dated 12/3/20.
		Mail was returned undeliverable.
1/25/2021		Mailed AFE and JOA proposals to corrected address.

Company Name: Timothy R. MacDonald		
Date:	Communicated with:	Comments/Actions:
11/5/2020		Mailed well proposals via certified mail dated 11/5/20.
		Mail was returned undeliverable.
12/2/2020		Mailed JOA proposal via certified mail dated 12/3/20.
		Mail was returned undeliverable.
1/6/2021		Mailed AFE and JOA proposals to corrected address.
1/13/2021		Certified Mail receipt showed successful delivery at 3:45 PM

MEWBOURNE OIL COMPANY

FASKEN CENTER
500 WEST TEXAS, SUITE 1020
MIDLAND, TX 79701

TELEPHONE (432) 682-3715
FACSIMILE (432) 685-4170

November 5, 2020

Via Certified Mail

Chevron U.S.A. Inc.
6301 Deauville Blvd.
Midland, Texas 79706
Attn: Kristen Hunter

Re: Gobbler 5/6 B3IL State Com #2H 1310' FSL & 205' FEL (SL) (Sec 5) 1850' FSL & 100' FWL (BHL) (Sec 6) Section 5, T19S, R29E Eddy County, New Mexico TVD: 8,717' MD: 18,530' Proration Unit/Project Area: N2S2	Gobbler 5/6 B3PM State Com #2H 1280' FSL & 205' FEL (SL) (Sec 5) 450' FSL & 100' FWL (BHL) (Sec 6) Section 5, T19S, R29E Eddy County, New Mexico TVD: 8,740' MD: 18,565' Proration Unit/Project Area: S2S2
---	--

Dear Sir or Madam:

Mewbourne Oil Company ("Mewbourne") hereby proposes to drill the above referenced horizontal Bone Spring wells. The referenced wells will be drilled as stated above.

The estimated costs for these wells are as follows:

Well Name	Estimated Cost to Casing Point	Estimated Cost of Producing Well
Gobbler 5/6 B3IL State Com #2H	\$3,473,400	\$6,952,400
Gobbler 5/6 B3PM State Com #2H	\$3,473,800	\$6,952,900

These costs are more fully detailed in the AFE enclosed herewith. To facilitate the drilling of these wells and the development of this project area, Mewbourne proposes forming a working interest unit by signing an Operating Agreement with a Contract Area comprised of the All of Section 5 and All of Section 6, Township 19 South, Range 29 East, Eddy County, New Mexico. Our Joint Operating Agreement, to follow, will contain 100%/300% non-consent penalty, \$8,000.00/\$800 drilling/producing rates, be limited to the Bone Spring formation and MOC will be listed as Operator. If you do not wish to participate in the wells, Mewbourne is interested in discussing other options for your interest.

Enclosed are duplicate originals of Mewbourne's AFEs for the wells. To make your election to participate in the proposed wells, properly execute and return the AFEs. You will also need to provide your "Well Information" requirements. As a reminder, Mewbourne's AFEs provide all participants the opportunity to opt out of the "Extra Expense Well Control Insurance" that Mewbourne purchases for each well it drills. If you do opt out, you must provide evidence that you have adequate "Well Control Insurance".

Feel free to contact me if you have any questions. I can be reached by phone at (432) 682-3715 or via email at asalgado@mewbourne.com.

Sincerely,

MEWBOURNE OIL COMPANY

Asalgado

Adriana Salgado
Landman

MEWBOURNE OIL COMPANY

FASKEN CENTER
500 WEST TEXAS, SUITE 1020
MIDLAND, TX 79701

TELEPHONE (432) 682-3715
FACSIMILE (432) 685-4170

December 2, 2020

Via Certified Mail

Chevron U.S.A. Inc.
6301 Deauville Blvd.
Midland, Texas 79706
Attn: Scott Sabrsula

Re: Gobbler 5/6 WIU Proposal
Section 5: All
Section 6: All
T19S, R29E, Eddy County, New Mexico

Dear Mr. Sabrsula,

Enclosed for your further handling regarding the captioned prospect and lands is our Operating Agreement dated July 1, 2020, along with an extra set of signature pages. The Operating Agreement is to coincide with the well proposals/AFEs I sent by letter dated November 5, 2020.

Regarding the above, please have the AFEs, Operating Agreement and extra set of signature pages executed and return only the extra set of signature pages and AFEs (if they have not already been returned) to me whereby you will retain the Operating Agreement for your file.

Should you have any questions regarding the above, feel free to contact me if you have any questions. I can be reached by phone at (432) 682-3715 or via email at asalgado@mewbourne.com.

Sincerely,

MEWBOURNE OIL COMPANY



Adriana Salgado
Landman

MEWBOURNE OIL COMPANY

AUTHORIZATION FOR EXPENDITURE

Well Name: Gobbler 5/6 B3PM State Com #2H		Prospect: Gobbler	
Location: SL: 1280' FSL & 205' FEL (5); BHL: 450' FSL & 100' FWL (6)		County: Eddy	ST: NM
Sec. 5	Blk: 	Survey: 	TWP: 19S RNG: 29E Prop. TVD: 8740 TMD: 18565

INTANGIBLE COSTS 0180		CODE	TCP	CODE	CC
Regulatory Permits & Surveys		0180-0100	\$10,000	0180-0200	
Location / Road / Site / Preparation		0180-0105	\$30,000	0180-0205	\$30,000
Location / Restoration		0180-0106	\$200,000	0180-0206	\$35,000
Daywork / Turnkey / Footage Drilling	36 days drlg / 3 days comp @ \$18,000/d	0180-0110	\$730,500	0180-0210	\$57,700
Fuel	1700 gal/day @ \$1.30/gal	0180-0114	\$89,700	0180-0214	\$170,000
Mud, Chemical & Additives		0180-0120	\$180,000	0180-0220	
Horizontal Drillout Services				0180-0222	\$200,000
Cementing		0180-0125	\$80,000	0180-0225	\$30,000
Logging & Wireline Services		0180-0130	\$2,300	0180-0230	\$245,000
Casing / Tubing / Snubbing Service		0180-0134	\$18,000	0180-0234	\$42,000
Mud Logging		0180-0137	\$35,000		
Stimulation	50 Stg 19.8 MM gal/ 19.8 MM lb			0180-0241	\$1,335,000
Stimulation Rentals & Other				0180-0242	\$185,000
Water & Other		0180-0145	\$50,000	0180-0245	\$225,000
Bits		0180-0148	\$138,800	0180-0248	\$5,000
Inspection & Repair Services		0180-0150	\$50,000	0180-0250	\$5,000
Misc. Air & Pumping Services		0180-0154		0180-0254	\$10,000
Testing & Flowback Services		0180-0158	\$12,000	0180-0258	\$24,000
Completion / Workover Rig				0180-0260	\$10,500
Rig Mobilization		0180-0164	\$120,000		
Transportation		0180-0165	\$30,000	0180-0265	\$30,000
Welding Services		0180-0168	\$4,000	0180-0268	\$15,000
Contract Services & Supervision		0180-0170		0180-0270	
Directional Services	Includes Vertical Control	0180-0175	\$511,000		
Equipment Rental		0180-0180	\$273,900	0180-0280	\$24,000
Well / Lease Legal		0180-0184	\$5,000	0180-0284	
Well / Lease Insurance		0180-0185	\$4,900	0180-0285	
Intangible Supplies		0180-0188	\$8,000	0180-0288	\$10,000
Damages		0180-0190	\$5,000	0180-0290	
ROW & Easements		0180-0192		0180-0292	\$4,000
Pipeline Interconnect				0180-0293	
Company Supervision		0180-0195	\$532,000	0180-0295	\$129,600
Overhead Fixed Rate		0180-0196	\$10,000	0180-0296	\$20,000
Well Abandonment		0180-0198		0180-0298	
Contingencies	2% (TCP) 2% (CC)	0180-0199	\$62,600	0180-0299	\$56,800
TOTAL			\$3,192,700		\$2,898,600

TANGIBLE COSTS 0181		CODE	TCP	CODE	CC
Casing (19.1" - 30")		0181-0793			
Casing (10.1" - 19.0")	455' - 13 3/8" 54.5# J-55 ST&C @ \$32.16/ft	0181-0794	\$15,600		
Casing (8.1" - 10.0")	1105' - 9 5/8" 36# J-55 LT&C @ \$19.82/ft	0181-0795	\$23,400		
Casing (6.1" - 8.0")	8815' - 7" 29# HCP-110 LT&C @ \$21.47/ft	0181-0796	\$202,100		
Casing (4.1" - 6.0")	10500' - 4 1/2" 13.5# P-110 BPN @ \$11.72/ft			0181-0797	\$131,400
Tubing	8165' - 2 7/8" 6.5# EUE tbg @ \$4.54/ft			0181-0798	\$39,600
Drilling Head		0181-0860	\$40,000		
Tubing Head & Upper Section				0181-0870	\$30,000
Horizontal Completion Tools	Completion Liner Hanger			0181-0871	\$45,000
Sucker Rods				0181-0875	
Subsurface Equipment	Packer			0181-0880	\$10,000
Artificial Lift Systems	Gas Lift Valves			0181-0884	\$15,000
Pumping Unit				0181-0885	
Surface Pumps & Prime Movers				0181-0886	
Tanks - Oil	(1/2) 2 - 750 bbl			0181-0890	\$20,000
Tanks - Water	(1/2) 1 - 750 bbl coated			0181-0891	\$12,500
Separation / Treating Equipment	30"x10"x1k# 3 ph/36"x15"x1k#1VRT			0181-0895	\$67,000
Heater Treaters, Line Heaters	8"x20"x75# HT			0181-0897	\$27,000
Metering Equipment				0181-0898	\$15,000
Line Pipe & Valves - Gathering				0181-0900	
Fittings / Valves & Accessories				0181-0906	\$100,000
Cathodic Protection				0181-0908	\$13,000
Electrical Installation				0181-0909	\$25,000
Equipment Installation				0181-0910	\$30,000
Pipeline Construction				0181-0920	
TOTAL			\$281,100		\$580,500
SUBTOTAL			\$3,473,800		\$3,479,100

TOTAL WELL COST		\$6,952,900	
Extra Expense Insurance <input type="checkbox"/> I elect to be covered by Operator's Extra Expense Insurance and pay my proportionate share of the premium. Operator has secured Extra Expense Insurance covering costs of well control, clean up and redrilling as estimated in Line Item 0180-0185.			
<input type="checkbox"/> I elect to purchase my own well control insurance policy.			
If neither box is checked above, non-operating working interest owner elects to be covered by Operator's well control insurance.			
Prepared by: <u>H. Buckley</u>		Date: <u>8/24/2020</u>	
Company Approval: _____		Date: _____	
Joint Owner Interest: _____ Amount: _____		Signature: _____	
Joint Owner Name: _____		Signature: _____	

ATTACHMENT 4

**STATE OF NEW MEXICO
ENERGY, MINERALS AND NATURAL RESOURCES DEPARTMENT
OIL CONSERVATION DIVISION**

**APPLICATIONS OF MEWBOURNE OIL COMPANY
FOR COMPULSORY POOLING, EDDY COUNTY,
NEW MEXICO.**

Case Nos. 21642 & 21643

SELF-AFFIRMED STATEMENT OF CHARLES CROSBY

COUNTY OF MIDLAND)
) ss.
STATE OF TEXAS)

Charles Crosby deposes and states:

1. I am over the age of 18, and have personal knowledge of the matters stated herein.
2. I am a geologist for Mewbourne Oil Company ("Mewbourne"), and I am familiar with the geological matters involved in these cases. I have been qualified by the Division as an expert petroleum geologist.
3. The following geological plats are attached hereto:
 - (a) Attachment A is a structure map on the top of the Wolfcamp formation. It shows that structure dips gently to the southeast. It also shows Third Bone Spring wells in the area, and a line of cross-section.
 - (b) Attachment B is a Third Bone Spring Sand Gross Thickness Map.
 - (c) Attachment C is a cross section of the Third Bone Spring Sand. The well logs on the cross-section give a representative sample of the Third Bone Spring Sand in this area, the target zone for the proposed wells. The sand is continuous and uniformly thick across the well unit.
4. I conclude from the maps that:
 - (a) The horizontal spacing units are justified from a geologic standpoint.
 - (b) The target zone is continuous and of relatively uniform thickness across the well units.
 - (c) Each quarter-quarter section in a well unit will contribute more or less equally to production from the target zone.

EXHIBIT

3

(d) There is no faulting or other geologic impediment in the area which will affect the drilling of the subject wells.

5. Attachment D contains information from other Third Bone Spring Sand wells drilled in this area. There are both standup and laydown Bone Spring wells in this area, but with a preference for lay down wells.

6. Attachment E contains the horizontal drilling plans for the proposed wells. The producing interval of the wells will be orthodox.

7. I understand that this Self-Affirmed Statement will be used as written testimony in these cases. I affirm that my testimony in paragraphs 1 through 6 above is true and correct and is made under penalty of perjury under the laws of the State of New Mexico. My testimony is made as of the date handwritten next to my signature below.

Date: 2/2/21

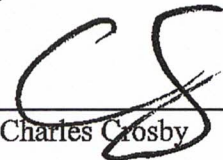

Charles Crosby

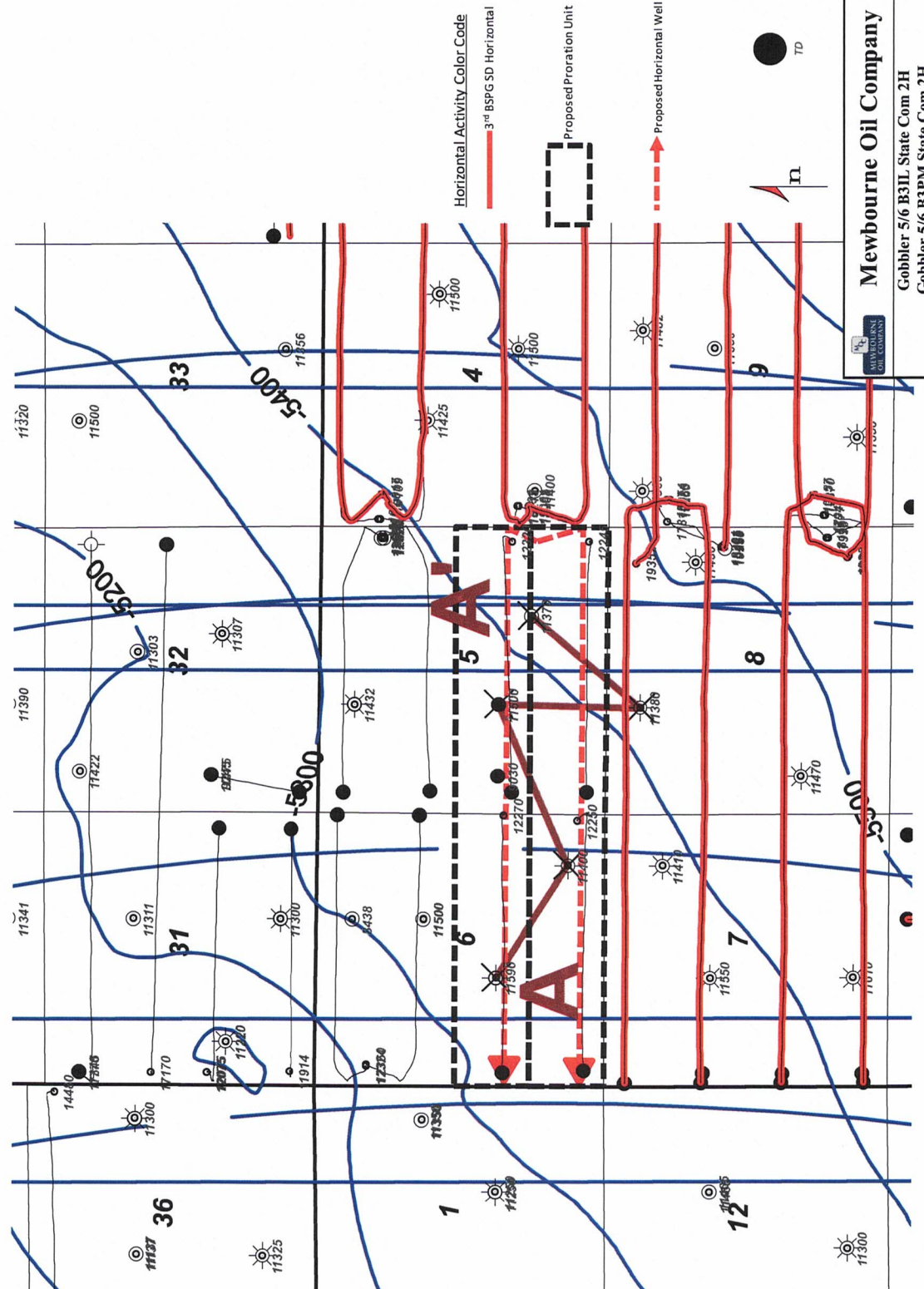

Horizontal Activity Color Code

3" BSPG SD Horizontal

Proposed Proration Unit

Proposed Horizontal Well

TD

Newbourne Oil Company Gobblers 5/6 B3IL State Com 2H Gobblers 5/6 B3PM State Com 2H Horizontal Activity Map Top Wolfcamp Structure (C.I. 100')	
2221	Eddy County 195-29E New Mexico
	Wells TD < 800' filtered out Geol. C. Crosby

ATTACHMENT

A

ATTACHMENT B

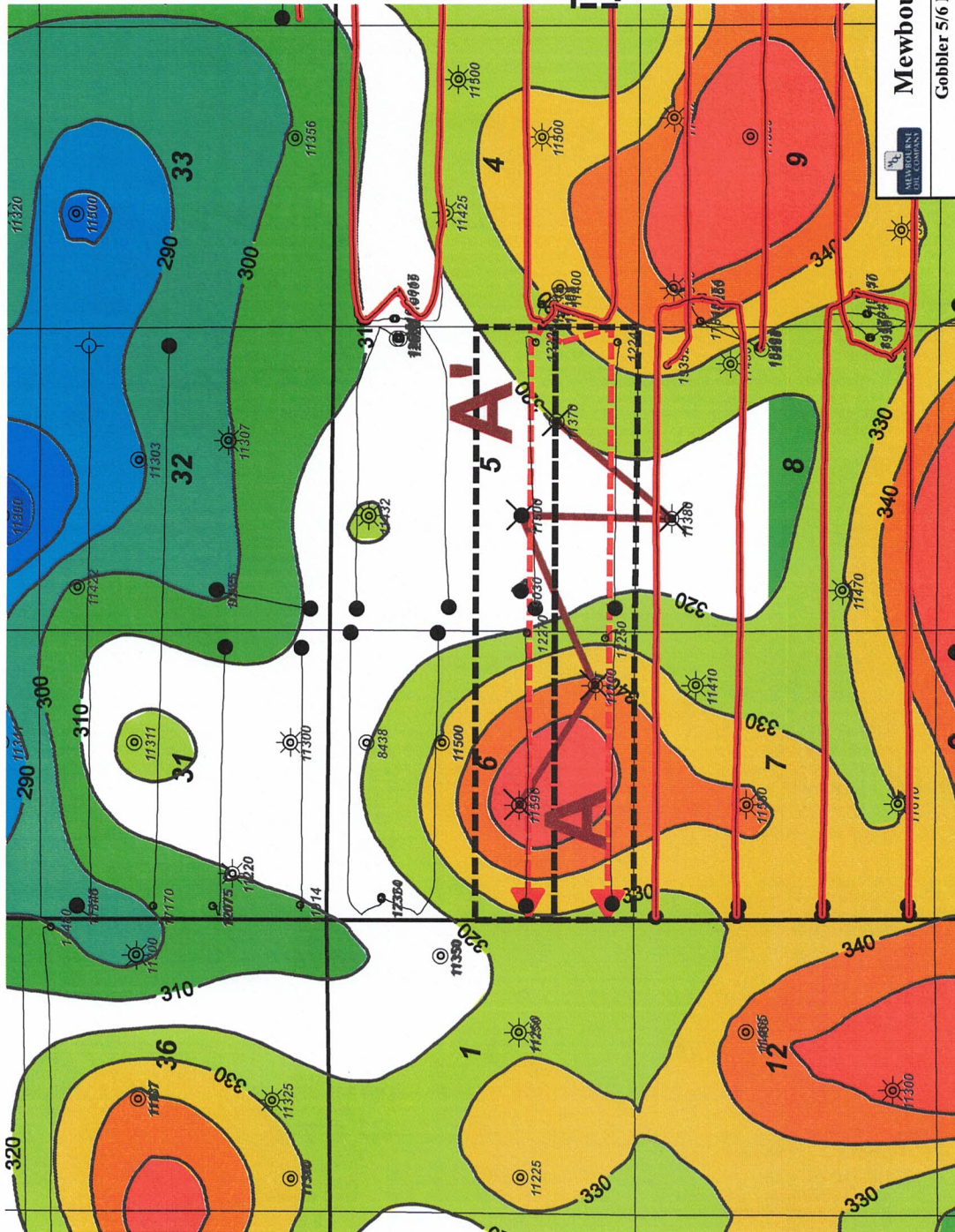

Mewbourne Oil Company

Gobbler 5/6 B3IL State Com 2H
 Gobbler 5/6 B3PM State Com 2H
 Horizontal Activity Map
 3rd BSPG SD Gross Thickness Isopach (C.I. 10')

2/2/21	Eddy County 19S-29E	New Mexico
	Well TD < 8000'	Filtered out
		Geol. C. Conroy

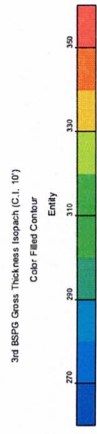
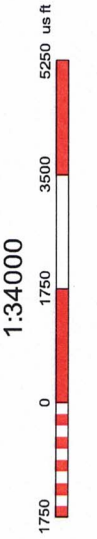

- Horizontal Activity Color Code
- 3rd BSPG SD Horizontal
- Proposed Proration Unit
- Proposed Horizontal Well

A
W

30015204150000
YATES HARVEY E CO INC
P.O. BOX 10011
CUMBERLAND
DELAWARE 19920
TYPE: 19 S. Range 24 E. Sec. 5

2487 R

300151990000
MANTON OIL PERMAN LLC
PO BOX 35
DUNSMITH
DELAWARE 19920
TYPE: 19 S. Range 24 E. Sec. 4

2524 R

300152040000
AMOCO PRO CO
STATE STREET
1980 PENNSYLVANIA
TYPE: 19 S. Range 24 E. Sec. 5

2524 R

300152040000
CITY LIGHTS LP
CITY LIGHTS STATE COM 3
C.N.W.
TYPE: 19 S. Range 14 E. Sec. 13

2524 R

300152040000
V.F. PETROLEUM INC
1000 STATE COM 1
1930 PENNSYLVANIA
TYPE: 19 S. Range 24 E. Sec. 4

A'
E

6K

6P

5K

8C

5J

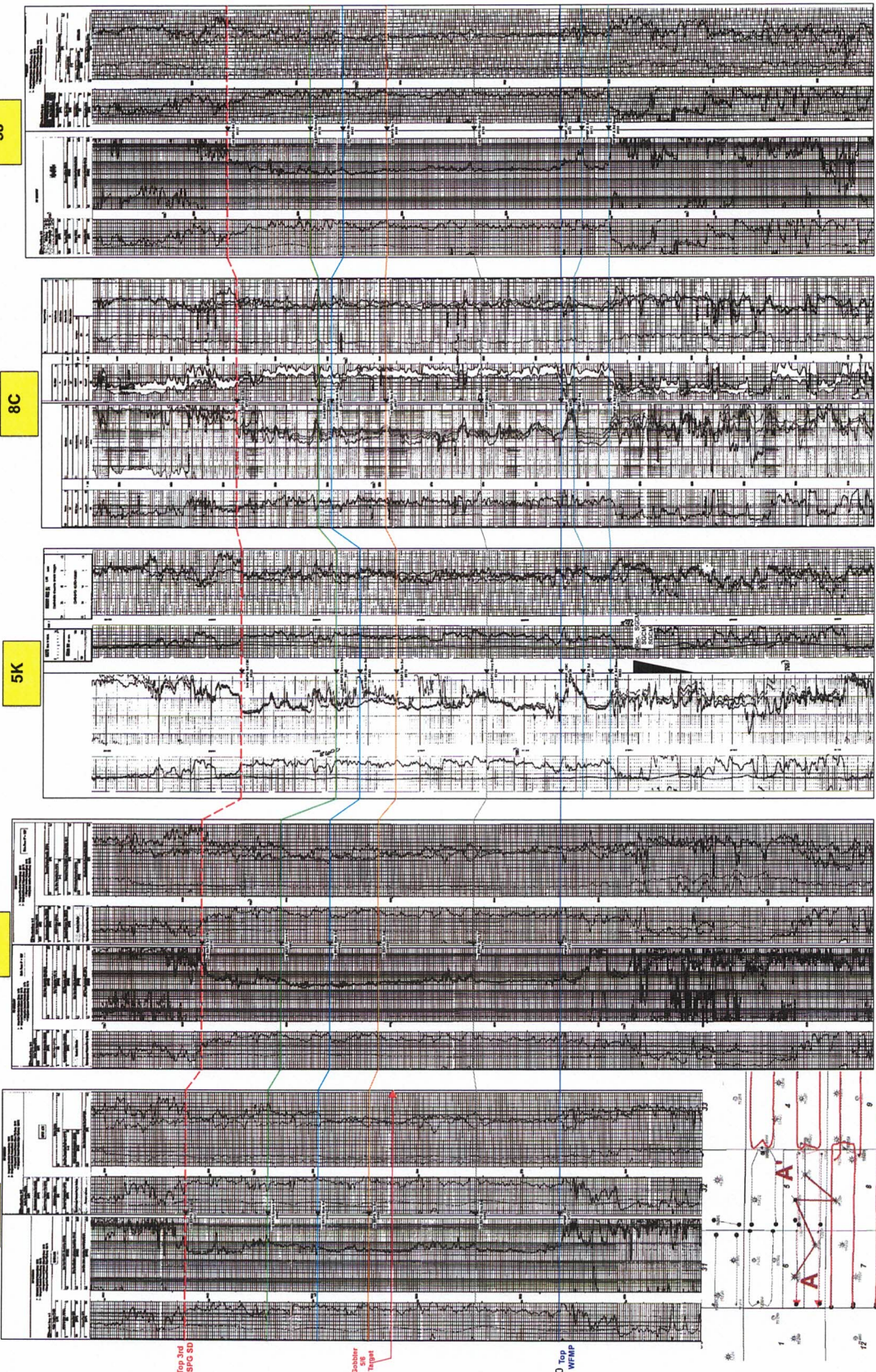

TD-11370.00
Gobbler 5/6 E31L State Com 2H
Gobbler 5/6 B3PM State Com 2H
Cross Section Exhibit (A-A')

TD-11370.00

TD-11350.00

TD-11400.00

TD-11400.00

ATTACHMENT

Gobbler Area 3rd BSPG Sand Production Table

Well Name	Operator	API	Location	Completion Date	Cum Oil (Mbo)	Cum Gas (Bcf)	Cum Water (Mbw)	NS/EW	Production Zone
Turkey Track 9/10 State 32H	OXY	30015441090100	8H/19S/29E	12/2/2017	551.8	1.4	305.5	EW	3rd BSPG SD
Turkey Track 8/7 State 33H	OXY	30015441590000	9L/19S/29E	8/23/2019	252.4	0.6	220.7	EW	3rd BSPG SD
Turkey Track 8/7 State 34H	OXY	30015441600000	9L/19S/29E	8/23/2019	332.1	0.8	306.2	EW	3rd BSPG SD
Turkey Track 9/10 State 31H	OXY	30015441930000	8A/19S/29E	8/11/2018	499.1	1.1	424.5	EW	3rd BSPG SD
Turkey Track 9/10 State 33H	OXY	30015441940000	8P/19S/29E	7/8/2018	297.6	0.6	393.0	EW	3rd BSPG SD
Turkey Track 9/10 State 34H	OXY	30015441950000	8P/19S/29E	7/8/2018	588.3	1.1	401.5	EW	3rd BSPG SD
Turkey Track 8/7 State 31H	OXY	30015442660000	9D/19S/29E	8/23/2019	345.5	1.0	251.9	EW	3rd BSPG SD
Turkey Track 8/7 State 32H	OXY	30015442670000	9D/19S/29E	9/1/2019	357.6	1.0	246.6	EW	3rd BSPG SD
Turkey Track 4/3 State 31H	OXY	30015443340000	4A/19S/29E	10/23/2018	300.4	0.4	199.6	EW	3rd BSPG SD
Turkey Track 4/3 State 32H	OXY	30015443860000	4D/19S/29E	10/22/2018	188.4	0.3	199.1	EW	3rd BSPG SD
Turkey Track 4/3 State 33H	OXY	30015444110000	4L/19S/29E	8/17/2018	333.4	0.6	160.1	EW	3rd BSPG SD
Turkey Track 4/3 State 34H	OXY	30015444320000	4L/19S/29E	8/21/2018	350.3	0.6	189.6	EW	3rd BSPG SD

ATTACHMENT



Gobbler 5/6 B3IL St Com #2H

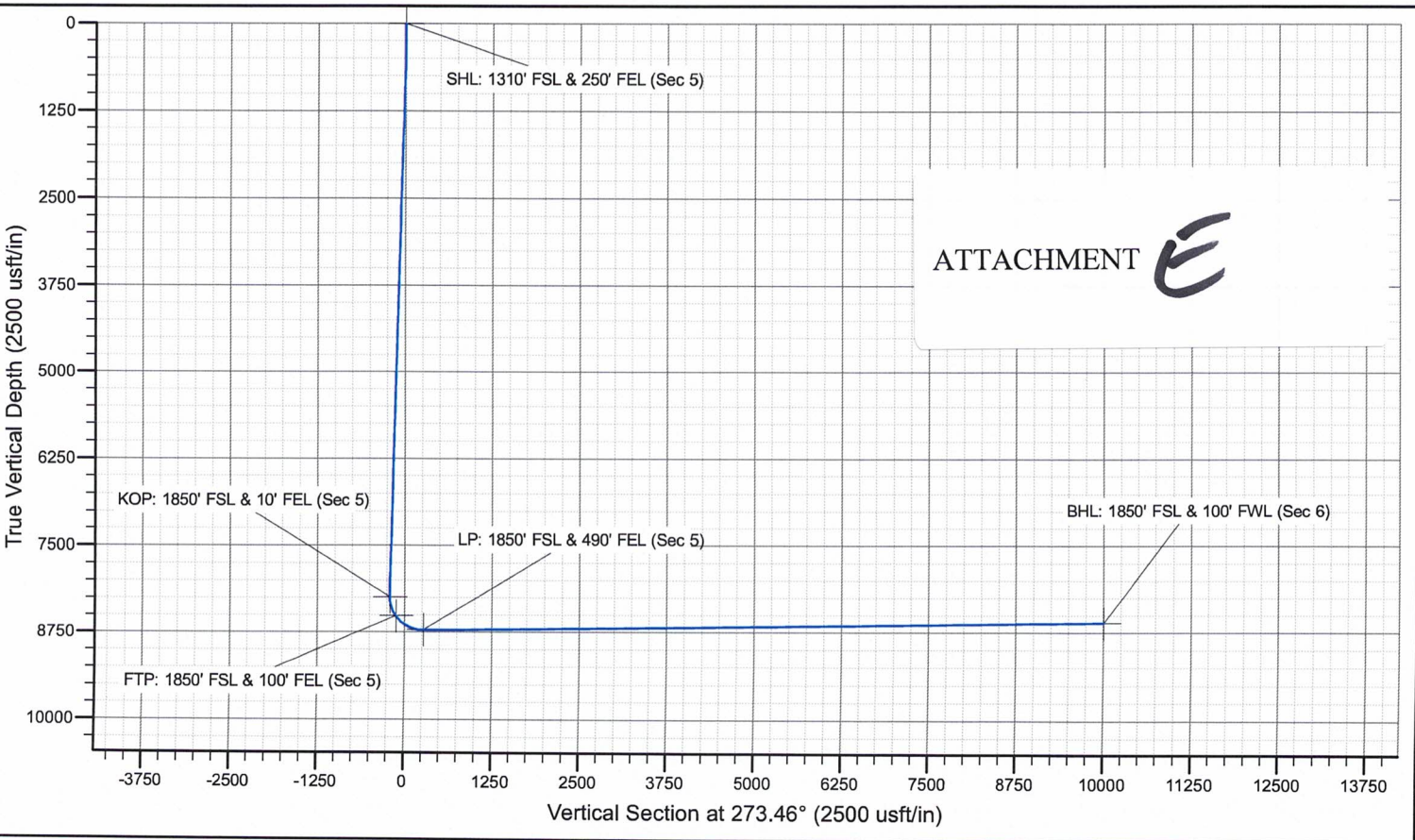
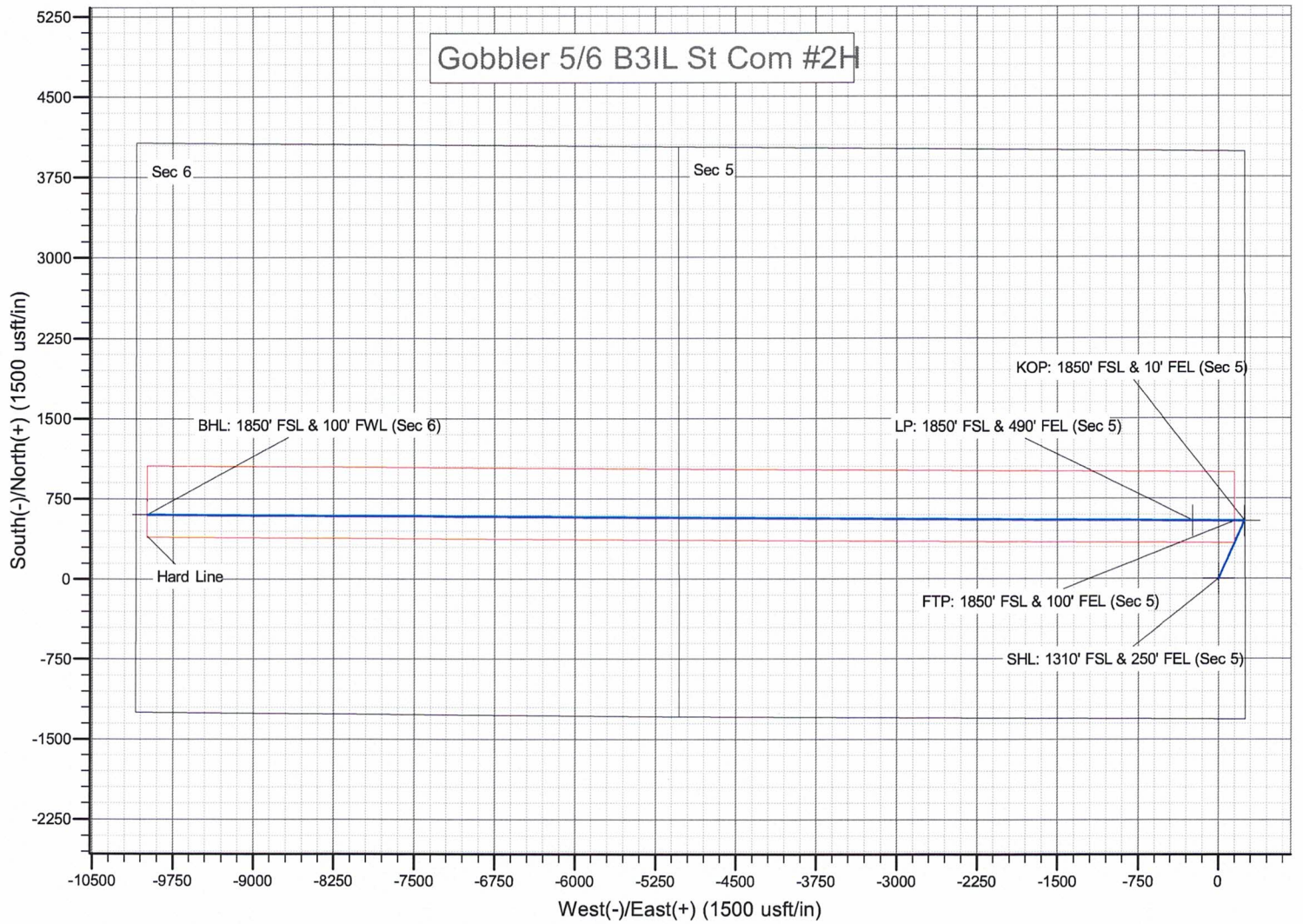

Gobbler 5/6 B3PM St Com #2H

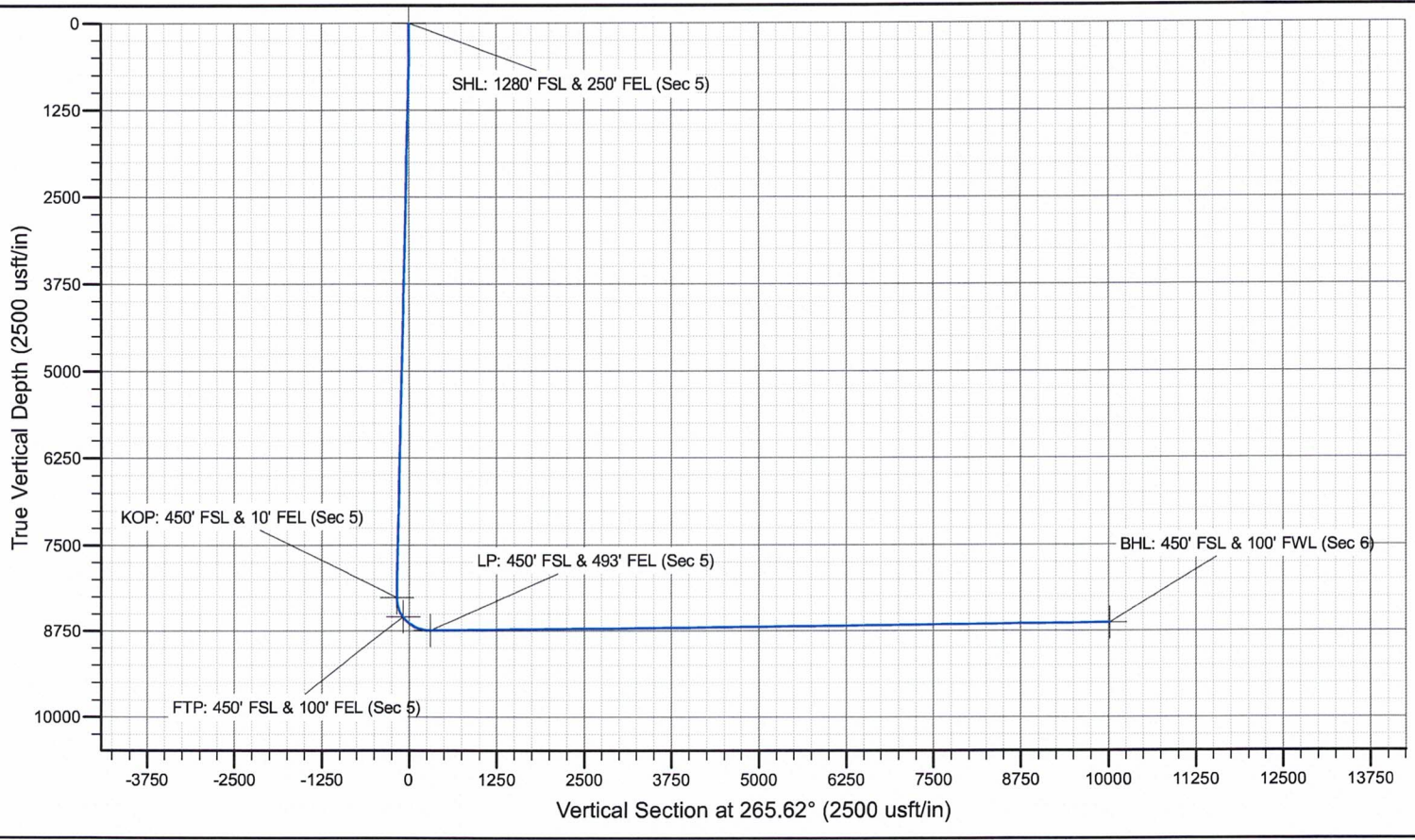
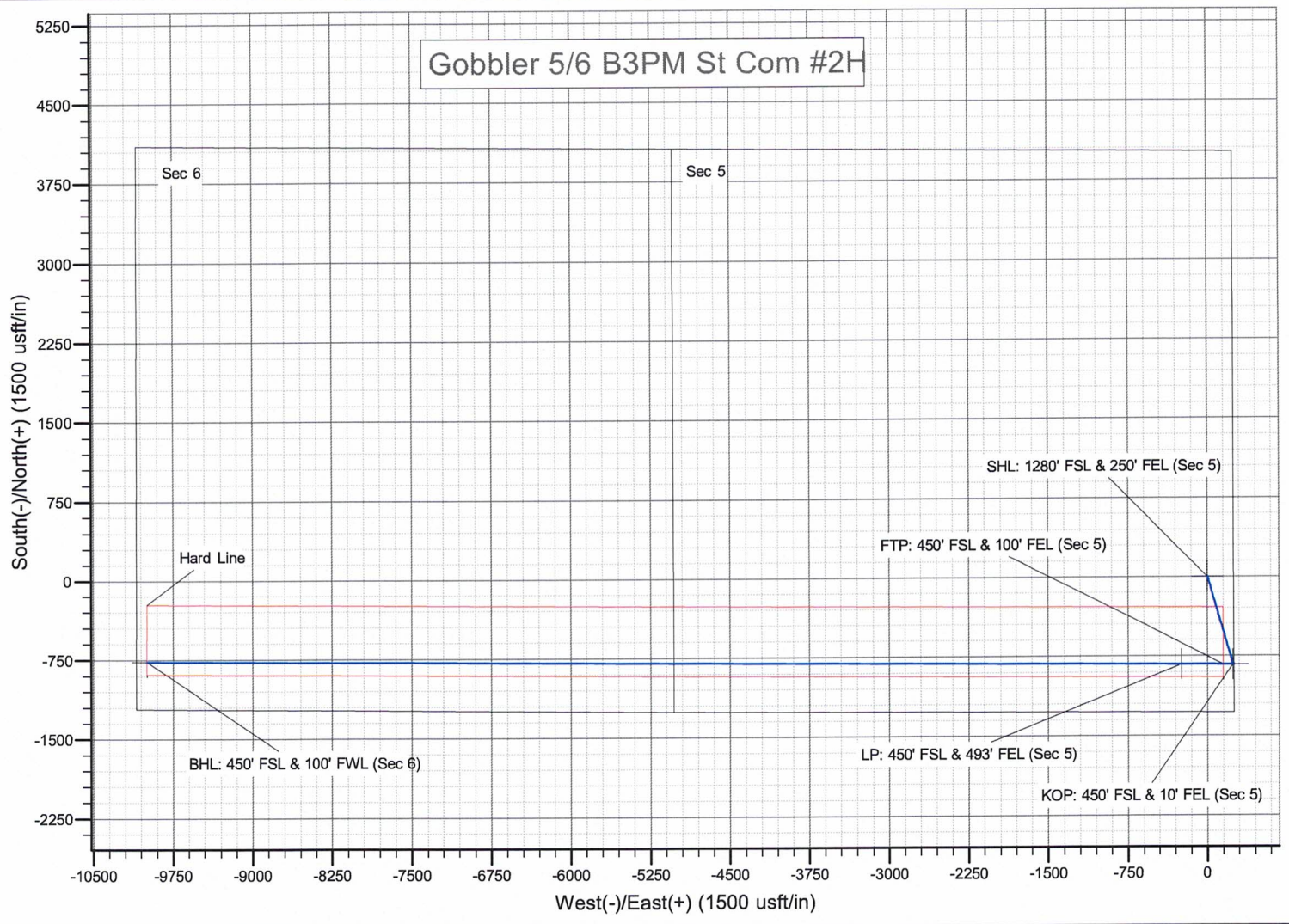

JAMES BRUCE
ATTORNEY AT LAW

POST OFFICE BOX 1056
SANTA FE, NEW MEXICO 87504

369 MONTEZUMA, NO. 213
SANTA FE, NEW MEXICO 87501

(505) 982-2043 (Phone)
(505) 660-6612 (Cell)
(505) 982-2151 (Fax)

jamesbruc@aol.com

January 14, 2021

CERTIFIED MAIL - RETURN RECEIPT REQUESTED

To: Persons on Exhibit A

Ladies and gentlemen:

Enclosed are copies of two applications for compulsory pooling, filed with the New Mexico Oil Conservation Division by Mewbourne Oil Company, regarding Bone Spring wells in (i) a horizontal well unit comprised of the N/2S/2 of Section 5 and the N/2S/2 of Section 6 (Case No. 21642), and (ii) a horizontal well unit comprised of the S/2S/2 of Section 5 and the S/2S/2 of Section 6 (Case No. 21643), all in Township 19 South, Range 29 East, NMPM, Eddy County, New Mexico.

This matter is scheduled for hearing at 8:15 a.m. on Thursday, February 4, 2021. During the COVID-19 Public Health Emergency, state buildings are closed to the public and the hearing will be conducted remotely. To determine the location of the hearing or to participate in an electronic hearing, go to emnrd.state.nm.us/OCD/hearings or see the instructions posted on the Division's website, <http://emnrd.state.nm.us/OCD/announcements.html>.

You are not required to attend this hearing, but as an owner of an interest who may be affected by the application, you may appear and present testimony. Failure to appear at that time and become a party of record will preclude you from contesting this matter at a later date.

A party appearing in a Division case is required by Division Rules to file a Pre-Hearing Statement no later than Thursday, January 28, 2021. This statement may be filed online with the Division at ocd.hearings@state.nm.us, and should include: The name of the party and his or her attorney; a concise statement of the case; the name(s) of the witness(es) the party will call to testify at the hearing; the approximate time the party will need to present his or her case; and identification of any procedural matters that need to be resolved prior to the hearing. The Pre-Hearing Statement must also be provided to the undersigned.

Very truly yours,

James Bruce

James Bruce

Attorney for Mewbourne Oil Company

EXHIBIT A

Chevron U.S.A. Inc.
6301 Deauville Blvd.
Midland, Texas 79706
Attn: Scott Sabrsula

Yates Energy Corporation
P.O. Box 2323
Roswell, New Mexico 88202
Attn: Ms. Becky Pemberton

OXY USA WTP LP
5 Greenway Plaza, Ste. 110
Houston, Texas 77046-0521
Attn: Mr. Jonathan Gonzales

Estate of Larry Arnold
c/o Lonnie Arnold
1112 Telluride Ct.
Midland, Texas 79705-1906

Emma Lou Evertson
4100 Vinkemulder Road
Coconut Creek, Florida 33073

Robert Michael Evertson
109 Westwood Circle
McKinney, Texas 75070

Sandra S. Atkins
1205 Creekwood Drive
Garland, Texas 75044

Vicki Evertson
4323 Southcrest Road
Dallas, Texas 75229

Roger B. Hardee
13402 Misty Orchard Lane
Sugar Land, Texas 77478

Kris H. Youell
103 Lariat Drive
Boerne, Texas 78006

T.J. Hall, III
P.O. Box 11025
Knoxville, Tennessee 37939

Timothy R. MacDonald
3017 Avenue O
Galveston, Texas 77550-6847

Maverick Oil & Gas Corporation
Attn: E. Scott Kimbrough
1001 West Wall Street
Midland, Texas 79701

Chisholm Energy Operating, LLC
801 Cherry Street, Suite.1200, Unit 20
Fort Worth, Texas 76102

**U.S. Postal Service™
CERTIFIED MAIL® RECEIPT**
Domestic Mail Only

For delivery information, visit our website at www.usps.com®.

OFFICIAL USE

Certified Mail Fee \$ _____

Extra Services & Fees (check box, add fee as appropriate)

Return Receipt (hardcopy) \$ _____

Return Receipt (electronic) \$ _____

Certified Mail Restricted Delivery \$ _____

Adult Signature Required \$ _____

Adult Signature Restricted Delivery \$ _____

Postage \$ _____

Total Postage and Fees \$ _____

Sent To OWY USA WTP LP
5 Greenway Plaza, Ste. 110
Houston, Texas 77046-0521
Attn: Mr. Jonathan Gonzales

Street and Apt. No., or P.O. Box _____

City, State, ZIP+4® _____

PS Form 3800, April 2015 PSN 7530-02-000-9047 See Reverse for Instructions

7020 0640 0000 1385 6873

SENDER: COMPLETE THIS SECTION

- Complete items 1, 2, and 3.
- Print your name and address on the reverse so that we can return the card to you.
- Attach this card to the back of the mailpiece, or on the front if space permits.

1. Article Addressed to:

Timothy R. MacDonald
3017 Avenue O
Galveston, Texas 77550-6847

9590 9402 5941 0062 9905 17

2. Article Number (Manufacturer's Identification Number)
7020 0640 0000 1385 6781 (over \$500)

3. Service Type

Adult Signature

Adult Signature Restricted Delivery

Certified Mail®

Certified Mail Restricted Delivery

Collect on Delivery

Priority Mail Express®

Registered Mail™

Registered Mail Restricted Delivery

Return Receipt for Merchandise

Signature Confirmation™

Signature Confirmation Restricted Delivery

Domestic Return Receipt

COMPLETE THIS SECTION ON DELIVERY

A. Signature Agent Addressee

B. Received by (Printed Name) _____

C. Date of Delivery _____

D. Is delivery address different from item 1? Yes No
If YES, enter delivery address below:

3. Service Type

Adult Signature

Adult Signature Restricted Delivery

Certified Mail®

Certified Mail Restricted Delivery

Collect on Delivery

Priority Mail Express®

Registered Mail™

Registered Mail Restricted Delivery

Return Receipt for Merchandise

Signature Confirmation™

Signature Confirmation Restricted Delivery

Domestic Return Receipt

**U.S. Postal Service™
CERTIFIED MAIL® RECEIPT**
Domestic Mail Only

For delivery information, visit our website at www.usps.com®.

OFFICIAL USE

Certified Mail Fee \$ _____

Extra Services & Fees (check box, add fee as appropriate)

Return Receipt (hardcopy) \$ _____

Return Receipt (electronic) \$ _____

Certified Mail Restricted Delivery \$ _____

Adult Signature Required \$ _____

Adult Signature Restricted Delivery \$ _____

Postage \$ _____

Total Postage and Fees \$ _____

Sent To Timothy R. MacDonald
3017 Avenue O
Galveston, Texas 77550-6847

Street and Apt. No., or P.O. Box _____

City, State, ZIP+4® _____

PS Form 3800, April 2015 PSN 7530-02-000-9047 See Reverse for Instructions

7020 0640 0000 1385 6781

SENDER: COMPLETE THIS SECTION

- Complete items 1, 2, and 3.
- Print your name and address on the reverse so that we can return the card to you.
- Attach this card to the back of the mailpiece, or on the front if space permits.

1. Article Addressed to:

OWY USA WTP LP
5 Greenway Plaza, Ste. 110
Houston, Texas 77046-0521
Attn: Mr. Jonathan Gonzales

9590 9402 5941 0062 9904 25

2. Article Number (Manufacturer's Identification Number)
7020 0640 0000 1385 6873

COMPLETE THIS SECTION ON DELIVERY

A. Signature Agent Addressee

B. Received by (Printed Name) OWY Date of Delivery 7-25-11

D. Is delivery address different from item 1? Yes No
If YES, enter delivery address below:

3. Service Type

Adult Signature

Adult Signature Restricted Delivery

Certified Mail®

Certified Mail Restricted Delivery

Collect on Delivery

Collect on Delivery Restricted Delivery

Priority Mail Express®

Registered Mail™

Registered Mail Restricted Delivery

Return Receipt for Merchandise

Signature Confirmation™

Signature Confirmation Restricted Delivery

Domestic Return Receipt

PS Form 3811, July 2015 PSN 7530-02-000-9053

**U.S. Postal Service™
CERTIFIED MAIL® RECEIPT**
Domestic Mail Only

For delivery information, visit our website at www.usps.com®.

OFFICIAL USE

Certified Mail Fee \$ _____

Extra Services & Fees (check box, add fee as appropriate)

Return Receipt (hardcopy) \$ _____

Return Receipt (electronic) \$ _____

Certified Mail Restricted Delivery \$ _____

Adult Signature Required \$ _____

Adult Signature Restricted Delivery \$ _____

Postage \$ _____

Total Postage and Fees \$ _____

Sent To Sandra S. Atkins
1205 Creekwood Drive
Garland, Texas 75044

Street and Apt. No., or PO Box _____

City, State, ZIP+4® _____

PS Form 3800, April 2015 PSN 7530-02-000-9047 See Reverse for Instructions

7020 0640 0000 1385 6842

SENDER: COMPLETE THIS SECTION

1. Complete items 1, 2, and 3.
 Print your name and address on the reverse so that we can return the card to you.
 Attach this card to the back of the mailpiece, or on the front if space permits.

1. Article Addressed to:

Robert Michael Everson
109 Westwood Circle
McKinney, Texas 75070

2. Article Number (Transfer from service label)

7020 0640 0000 1385 6842

PS Form 3811, July 2015 PSN 7530-02-000-9053 Domestic Return Receipt

COMPLETE THIS SECTION ON DELIVERY

A. Signature R. Everson Agent Addressee

B. Received by (Printed Name) _____ C. Date of Delivery _____

D. Is delivery address different from item 1? Yes No
 If YES, enter delivery address below:

3. Service Type

Priority Mail Express®

Registered Mail™

Adult Signature Restricted Delivery

Certified Mail®

Certified Mail Restricted Delivery

Return Receipt for Merchandise

Collect on Delivery

Collect on Delivery Restricted Delivery

Restricted Delivery

Signature Confirmation™
 Restricted Delivery

7020 0640 0000 1385 6842

**U.S. Postal Service™
CERTIFIED MAIL® RECEIPT**
Domestic Mail Only

For delivery information, visit our website at www.usps.com®.

OFFICIAL USE

Certified Mail Fee \$ _____

Extra Services & Fees (check box, add fee as appropriate)

Return Receipt (hardcopy) \$ _____

Return Receipt (electronic) \$ _____

Certified Mail Restricted Delivery \$ _____

Adult Signature Required \$ _____

Adult Signature Restricted Delivery \$ _____

Postage \$ _____

Total Postage and Fees \$ _____

Sent To _____

Street and Apt. No., or PO Box _____

City, State, ZIP+4® _____

PS Form 3800, April 2015 PSN 7530-02-000-9047 See Reverse for Instructions

7020 0640 0000 1385 6835

SENDER: COMPLETE THIS SECTION

1. Complete items 1, 2, and 3.
 Print your name and address on the reverse so that we can return the card to you.
 Attach this card to the back of the mailpiece, or on the front if space permits.

1. Article Addressed to:

Sandra S. Atkins
1205 Creekwood Drive
Garland, Texas 75044

2. Article Number (Transfer from service label)

7020 0640 0000 1385 6835

PS Form 3811, July 2015 PSN 7530-02-000-9053 Domestic Return Receipt

COMPLETE THIS SECTION ON DELIVERY

A. Signature _____ Agent Addressee

B. Received by (Printed Name) _____ C. Date of Delivery _____

D. Is delivery address different from item 1? Yes No
 If YES, enter delivery address below:

3. Service Type

Priority Mail Express®

Registered Mail™

Adult Signature Restricted Delivery

Certified Mail®

Certified Mail Restricted Delivery

Return Receipt for Merchandise

Collect on Delivery

Collect on Delivery Restricted Delivery

Signature Confirmation™

Restricted Delivery

7020 0640 0000 1385 6842

SENDER: COMPLETE THIS SECTION

Complete items 1, 2, and 3.
 Print your name and address on the reverse so that we can return the card to you.
 Attach this card to the back of the mailpiece, or on the front if space permits.

1. Article Addressed to:

Emma Lou Everson
 4100 Vinkemulder Road
 Coconut Creek, Florida 33073

9590 9402 5941 0062 9904 49

2. Article Number (Transfer from service label)
 7020 0640 0000 1385 6859

PS Form 3811, July 2015 PSN 7530-02-000-9053

COMPLETE THIS SECTION ON DELIVERY

A. Signature Agent
 B. Received by (Printed Name) Addressee
 C. Date of Delivery

D. Is delivery address different from item 1? Yes
 If YES, enter delivery address below: No

3. Service Type
 Priority Mail Express®
 Adult Signature
 Adult Signature Restricted Delivery
 Certified Mail®
 Collect on Delivery
 Collect on Delivery Restricted Delivery

Return Receipt for Merchandise
 Signature Confirmation™
 Restricted Delivery

Domestic Return Receipt

7229 58E1 0000 0490 0202

U.S. Postal Service™
CERTIFIED MAIL® RECEIPT
 Domestic Mail Only

For delivery information, visit our website at www.usps.com®.

OFFICIAL USE

Certified Mail Fee \$
 Extra Services & Fees (check box, add fee as appropriate)
 Return Receipt (hardcopy) \$
 Return Receipt (electronic) \$
 Certified Mail Restricted Delivery \$
 Adult Signature Required \$
 Adult Signature Restricted Delivery \$

Postmark Here

Total Postage and Fees \$
 Sent To \$
 Street and Apt. No., or PO Box
 City, State, ZIP+4®

Maverick Oil & Gas Corporation
 Attn: E. Scott Kimbrough
 1001 West Wall Street
 Midland, Texas 79701

PS Form 3800, April 2015 PSN 7530-02-000-9047

See Reverse for Instructions

7220 0640 0000 1385 6859

U.S. Postal Service™
CERTIFIED MAIL® RECEIPT
 Domestic Mail Only

For delivery information, visit our website at www.usps.com®.

OFFICIAL USE

Certified Mail Fee \$
 Extra Services & Fees (check box, add fee as appropriate)
 Return Receipt (hardcopy) \$
 Return Receipt (electronic) \$
 Certified Mail Restricted Delivery \$
 Adult Signature Required \$
 Adult Signature Restricted Delivery \$

Postage \$
 Total Postage and Fees \$
 Sent To \$
 Street and Apt. No., or PO Box No.
 City, State, ZIP+4®

Emma Lou Everson
 4100 Vinkemulder Road
 Coconut Creek, Florida 33073

PS Form 3800, April 2015 PSN 7530-02-000-9047

See Reverse for Instructions

SENDER: COMPLETE THIS SECTION

Complete items 1, 2, and 3.
 Print your name and address on the reverse so that we can return the card to you.
 Attach this card to the back of the mailpiece, or on the front if space permits.

1. Article Addressed to:

Maverick Oil & Gas Corporation
 Attn: E. Scott Kimbrough
 1001 West Wall Street
 Midland, Texas 79701

9590 9402 5941 0062 9905 24

2. Article 7020 0640 0000 1385 6774

PS Form 3811, July 2015 PSN 7530-02-000-9053

COMPLETE THIS SECTION ON DELIVERY

A. Signature Agent
 B. Received by (Printed Name) Addressee
 C. Date of Delivery

D. Is delivery address different from item 1? Yes
 If YES, enter delivery address below: No

3. Service Type
 Priority Mail Express®
 Adult Signature
 Adult Signature Restricted Delivery
 Certified Mail®
 Collect on Delivery

Return Receipt for Merchandise
 Signature Confirmation™
 Restricted Delivery

Domestic Return Receipt

SENDER: COMPLETE THIS SECTION

- Complete items 1, 2, and 3.
- Print your name and address on the reverse so that we can return the card to you.
- Attach this card to the back of the mailpiece, or on the front if space permits.

1. Article Addressed to:

Chevron U.S.A. Inc.
6301 Deauville Blvd.
Midland, Texas 79706
Attn: Scott Salsrula

9590 9402 5941 0062 9686 84

7020 0640 0000 1385 6897 (over \$500)

PS Form 3811, July 2015 PSN 7530-02-000-9053

COMPLETE THIS SECTION ON DELIVERY

A. Signature *M. Brown* Agent Addressee

B. Received by (Printed Name) *Maria Brown* C. Date of Delivery

D. Is delivery address different from item 1? Yes No
If YES, enter delivery address below:

3. Service Type

- Priority Mail Express®
- Registered Mail™
- Adult Signature Restricted Delivery
- Certified Mail®
- Return Receipt for Merchandise
- Signature Confirmation™
- Restricted Delivery

Domestic Return Receipt

U.S. Postal Service™ CERTIFIED MAIL® RECEIPT™
Domestic Mail Only

For delivery information, visit our website at www.usps.com.

OFFICIAL USE

Certified Mail Fee \$

Extra Services & Fees (check box, add fee as appropriate)

- Return Receipt (hardcopy) \$
- Return Receipt (electronic) \$
- Certified Mail Restricted Delivery \$
- Adult Signature Required \$
- Adult Signature Restricted Delivery \$

Postage \$

Total Postage and Fees \$

Sent To Yates Energy Corporation
P.O. Box 2323
Roswell, New Mexico 88202
Attn: Ms. Becky Pemberton

Street and Apt. No., or PO Box
City, State, ZIP+4®

PS Form 3800, April 2015 PSN 7530-02-000-9047 See Reverse for Instructions

0899 5927 0000 0790 0202

U.S. Postal Service™ CERTIFIED MAIL® RECEIPT™
Domestic Mail Only

For delivery information, visit our website at www.usps.com.

OFFICIAL USE

Certified Mail Fee \$

Extra Services & Fees (check box, add fee as appropriate)

- Return Receipt (hardcopy) \$
- Return Receipt (electronic) \$
- Certified Mail Restricted Delivery \$
- Adult Signature Required \$
- Adult Signature Restricted Delivery \$

Postage \$

Total Postage and Fees \$

Sent To Chevron U.S.A. Inc.
6301 Deauville Blvd.
Midland, Texas 79706
Attn: Scott Salsrula

Street and Apt. No., or PO Box
City, State, ZIP+4®

PS Form 3800, April 2015 PSN 7530-02-000-9047 See Reverse for Instructions

7020 0640 0000 1385 6897

SENDER: COMPLETE THIS SECTION

- Complete items 1, 2, and 3.
- Print your name and address on the reverse so that we can return the card to you.
- Attach this card to the back of the mailpiece, or on the front if space permits.

1. Article Addressed to:

Yates Energy Corporation
P.O. Box 2323
Roswell, New Mexico 88202
Attn: Ms. Becky Pemberton

9590 9402 5941 0062 9904 18

7020 0640 0000 1385 6880 (over \$500)

PS Form 3811, July 2015 PSN 7530-02-000-9053

COMPLETE THIS SECTION ON DELIVERY

A. Signature *Becky Pemberton* Agent Addressee

B. Received by (Printed Name) *Becky Pemberton* C. Date of Delivery

D. Is delivery address different from item 1? Yes No
If YES, enter delivery address below:

3. Service Type

- Priority Mail Express®
- Registered Mail™
- Adult Signature Restricted Delivery
- Certified Mail®
- Return Receipt for Merchandise
- Signature Confirmation™
- Restricted Delivery

Domestic Return Receipt

7020 0640 0000 1385 6798

U.S. Postal Service™
CERTIFIED MAIL® RECEIPT *MG*
Domestic Mail Only

For delivery information, visit our website at www.usps.com®.

OFFICIAL USE

Certified Mail Fee	\$
Extra Services & Fees (check box, add fee as appropriate)	
<input type="checkbox"/> Return Receipt (hardcopy)	\$
<input type="checkbox"/> Return Receipt (electronic)	\$
<input type="checkbox"/> Certified Mail Restricted Delivery	\$
<input type="checkbox"/> Adult Signature Required	\$
<input type="checkbox"/> Adult Signature Restricted Delivery	\$

Postmark
Here

Postage	\$
Total Postage and Fees	\$

Sent To	T.J. Hall, III
	P.O. Box 11025
	Knoxville, Tennessee 37939
Street and Apt. No., or PO Box No.	
City, State, ZIP+4®	

7020 0640 0000 1385 6811

U.S. Postal Service™
CERTIFIED MAIL® RECEIPT *MG*
Domestic Mail Only

For delivery information, visit our website at www.usps.com®.

OFFICIAL USE

Certified Mail Fee	\$
Extra Services & Fees (check box, add fee as appropriate)	
<input type="checkbox"/> Return Receipt (hardcopy)	\$
<input type="checkbox"/> Return Receipt (electronic)	\$
<input type="checkbox"/> Certified Mail Restricted Delivery	\$
<input type="checkbox"/> Adult Signature Required	\$
<input type="checkbox"/> Adult Signature Restricted Delivery	\$

Postmark
Here

Postage	\$
Total Postage and Fees	\$

Sent To	Roger B. Hardee
	13402 Misty Orchard Lane
	Sugar Land, Texas 77478
Street and Apt. No., or PO Box	
City, State, ZIP+4®	

ALERT: USPS IS EXPERIENCING UNPRECEDENTED VOLUME INCREASES AND LIMITED EMPLOYEE...

USPS Tracking®

FAQs >

Track Another Package +

Tracking Number: 70200640000013856866

Remove X

Your item was delivered to an individual at the address at 9:50 am on January 22, 2021 in MIDLAND, TX 79705.

Delivered

January 22, 2021 at 9:50 am
Delivered, Left with Individual
MIDLAND, TX 79705

Get Updates v

Feedback

9999 58ET 0000 0490 0202
7020 0000 1385 6866

U.S. Postal Service™ CERTIFIED MAIL® RECEIPT <i>Domestic Mail Only</i>	
For delivery information, visit our website at www.usps.com ®.	
OFFICIAL USE	
Certified Mail Fee \$ _____	Postmark Here
Extra Services & Fees (check box, add fee as appropriate)	
<input type="checkbox"/> Return Receipt (hardcopy) \$ _____	
<input type="checkbox"/> Return Receipt (electronic) \$ _____	
<input type="checkbox"/> Certified Mail Restricted Delivery \$ _____	
<input type="checkbox"/> Adult Signature Required \$ _____	
<input type="checkbox"/> Adult Signature Restricted Delivery \$ _____	
Postage \$ _____	
Total Postage and Fees \$ _____	
Sent To Estate of Larry Arnold c/o Lonnie Arnold 1112 Telluride Ct. Midland, Texas 79705-1906	
Street and Apt. No., or P.O. Box No. _____	
City, State, ZIP+4® _____	
PS Form 3800, April 2015 PSN 7530-02-000-9047 See Reverse for Instructions	

See Less ^

Can't find what you're looking for?

Go to our FAQs section to find answers to your tracking questions.

ALERT: USPS IS EXPERIENCING UNPRECEDENTED VOLUME INCREASES AND LIMITED EMPLOYEE...

USPS Tracking®

FAQs >

Track Another Package +

Tracking Number: 70200640000013856804

Remove X

Your item was delivered to an individual at the address at 10:30 am on February 1, 2021 in BOERNE, TX 78006.

Delivered

February 1, 2021 at 10:30 am
Delivered, Left with Individual
BOERNE, TX 78006

Get Updates v

Feedback

7020 0640 0000 0490 0200 4089 598T 1385 6804

U.S. Postal Service™ CERTIFIED MAIL® RECEIPT <i>Domestic Mail Only</i>	
For delivery information, visit our website at www.usps.com ®.	
OFFICIAL USE	
Certified Mail Fee \$ _____	Postmark Here
Extra Services & Fees (check box, add fee as appropriate)	
<input type="checkbox"/> Return Receipt (hardcopy) \$ _____	
<input type="checkbox"/> Return Receipt (electronic) \$ _____	
<input type="checkbox"/> Certified Mail Restricted Delivery \$ _____	
<input type="checkbox"/> Adult Signature Required \$ _____	
<input type="checkbox"/> Adult Signature Restricted Delivery \$ _____	
Postage \$ _____	
Total Postage and Fees \$ _____	
Sent To Kris H. Youell 103 Lariat Drive Boerne, Texas 78006	
Street and Apt. No., or PO Box No. _____	
City, State, ZIP+4® _____	
PS Form 3800, April 2015 PSN 7530-02-000-9047 See Reverse for Instructions	

See Less ^

Can't find what you're looking for?

Go to our FAQs section to find answers to your tracking questions.

ALERT: USPS IS EXPERIENCING UNPRECEDENTED VOLUME INCREASES AND LIMITED EMPLOYEE...



FAQs >

Track Another Package +

Tracking Number: 70200640000013856828

Remove X

Your item has been delivered to an agent for final delivery in DALLAS, TX 75229 on February 1, 2021 at 10:44 am.

Delivered to Agent

February 1, 2021 at 10:44 am
Delivered to Agent for Final Delivery
DALLAS, TX 75229

Feedback

7020 0640 0000 1385 6828

U.S. Postal Service™	
CERTIFIED MAIL® RECEIPT	
<i>Domestic Mail Only</i>	
For delivery information, visit our website at www.usps.com ®.	
OFFICIAL USE	
Certified Mail Fee	
\$	
Extra Services & Fees <i>(check box, add fee as appropriate)</i>	
<input type="checkbox"/> Return Receipt (hardcopy)	\$
<input type="checkbox"/> Return Receipt (electronic)	\$
<input type="checkbox"/> Certified Mail Restricted Delivery	\$
<input type="checkbox"/> Adult Signature Required	\$
<input type="checkbox"/> Adult Signature Restricted Delivery	\$
Postage	
\$	
Total Postage and Fees	
\$	
Sent To	Vicki Evertson 4323 Southcrest Road Dallas, Texas 75229
Street and Apt. No., or P.O. Box No.	
City, State, ZIP+4®	
PS Form 3800, April 2015 PSN 7530-02-000-9047 See Reverse for Instructions	

Postmark Here

See Less ^

Can't find what you're looking for?

Go to our FAQs section to find answers to your tracking questions.

CONFIRMATION

JAMES BRUCE ATTORNEY
POBOX 1056
SANTA FE NM 87504-

PO#:

<u>Account</u>	<u>AD#</u>	<u>Ordered By</u>	<u>Tax Amount</u>	<u>Total Amount</u>	<u>Payment Method</u>	<u>Payment Amount</u>	<u>Amount Due</u>
1419282	0004562981	James Bruce	\$13.86	\$195.18	Invoice	\$0.00	\$195.18

Ad Order Notes:

Sales Rep: sbeaton

Order Taker: sbeaton

Order Created 01/19/2021

<u>Product</u>	<u>Placement</u>	<u>Class</u>	<u># Ins</u>	<u>Start Date</u>	<u>End Date</u>
ELP-CA Current-Argus	ELP-Legals	Legal Notices	1	01/21/2021	01/21/2021
ELP-currentargus.com	ELPW-Legals	Legal Notices	1	01/21/2021	01/21/2021

EXHIBIT

5

Text of Ad: 01/19/2021

NOTICE

To: Chevron U.S.A. Inc., Yates Energy Corporation, OXY USA WTP LP, Larry Arnold, Emma Lou Evertson, Robert Michael Evertson, Sandra S. Atkins, Vicki Evertson, Roger B. Hardee, Kris H. Youell, T.J. Hall III, Timothy R. MacDonald, Maverick Oil & Gas Corporation, and Chisholm Energy Operating LLC. or your heirs, devisees, successors, or assigns: Mewbourne Oil Company has filed two applications with the New Mexico Oil Conservation Division seeking orders pooling all mineral interests in the Wolfcamp formation underlying the following horizontal spacing units: (i) In Case No. 21642, the N/2S/2 of Section 5 and the N/2S/2 of Section 6, Township 19 South, Range 29 East, NMPM. The unit will be dedicated to the Gobbler 5/6 B31L State Com. Well No. 2H, with a first take point in the NE/4SE/4 of 5 and a final take point in the NW/4SW/4 of Section 6; and (ii) In Case No. 21643, the S/2S/2 of Section 5 and the S/2S/2 of Section 6, Township 19 South, Range 29 East, NMPM. The unit will be dedicated to the Gobbler 5/6 B3PM State Com. Well No. 2H, with a first take point in the SE/4SE/4 of 5 and a final take point in the SW/4SW/4 of Section 6. Also to be considered will be the cost of drilling, completing, and equipping the wells and the allocation of the cost thereof, as well as actual operating costs and charges for supervision, designation of applicant as operator of the wells, and a 200% charge for the risk involved in drilling, completing, and equipping the wells. The applications are scheduled to be heard at 8:15 a.m. on February 4, 2021. During the COVID-19 Public Health Emergency, state buildings are closed to the public and the hearing will be conducted remotely. To determine the location of the hearing or to participate in an electronic hearing, go to emnrd.state.nm.us/OCD/hearings or see the instructions posted on the Division's website, <http://emnrd.state.nm.us/OCD/announcements.html>. You are not required to attend this hearing, but as an owner of an interest who may be affected by the application, you may appear and present testimony. Failure to appear at that time and become a party of record will preclude you from contesting this matter at a later date.

A party appearing in a Division case is required by Division Rules to file a Pre-Hearing Statement no later than Thursday, January 28, 2021. This statement may be filed online with the Division at ocd.hearings@state.nm.us, and should include: The name(s) of the party and his or her attorney; a concise statement of the case; the name(s) of the witness(es) the party will call to testify at the hearing; the approximate time the party will need to present his or her case; and identification of any procedural matters that need to be resolved prior to the hearing. The Pre-Hearing Statement must also be provided to the undersigned. The attorney for applicant is James Bruce, P.O. Box 1056, Santa Fe, New Mexico 87504, (505) 982-2043, jamesbruc@aol.com. The units are located approximately 11-1/2 miles southwest of Loco Hills, New Mexico.

January 21, 2021

COMPULSORY POOLING APPLICATION CHECKLIST

ALL INFORMATION IN THE APPLICATION MUST BE SUPPORTED BY SIGNED AFFIDAVITS

Case:	21642
Date:	February 4, 2020
Applicant	Mewbourne Oil Company
Designated Operator & OGRID (affiliation if applicable)	Mewbourne Oil Company/OGRID No.14744
Applicant's Counsel:	James Bruce
Case Title:	Application of Mewbourne Oil Company for Compulsory Pooling, Eddy County, New Mexico
Entries of Appearance/Intervenors:	
Well Family	Gobbler wells
Formation/Pool	
Formation Name(s) or Vertical Extent:	Bone Spring Formation
Primary Product (Oil or Gas):	Gas
Pooling this vertical extent:	Entire Bone Spring formation
Pool Name and Pool Code:	Palmillo Bone Spring, East/Pool Code 49533
Well Location Setback Rules:	Statewide rules and current horizontal well rules
Spacing Unit Size:	Quarter-quarter sections/40 acres
Spacing Unit	
Type (Horizontal/Vertical)	Horizontal
Size (Acres)	320 acres
Building Blocks:	
Orientation:	East-West
Description: TRS/County	N/2S/2 §5 and N/2S/2 §6-19S-29E, NMPM, Eddy County
Standard Horizontal Well Spacing Unit (Y/N), If No, describe	Yes
Other Situations	
Depth Severance: Y/N. If yes, description	No
Proximity Tracts: If yes, description	No
Proximity Defining Well: if yes, description	
Applicant's Ownership in Each Tract	Exhibit 2A-2
Well(s)	
Name & API (if assigned), surface and bottom hole location, footages, completion target, orientation, completion status (standard or non-standard)	Gobbler 5/6 B3IL St. Com. Well No. 2H API No. 30-015-46726 SHL: 1310 FSL &250 FEL §5 BHL: 1850 FSL &100 FWL §6 FTP: 1850 FSL &100 FEL §5 LTP: 1850 FSL & 00 FWL §6 Bone Spring/TVD 8717 feet/MD 18530 feet

EXHIBIT **6A**

Horizontal Well First and Last Take Points	See above
Completion Target (Formation, TVD and MD)	See above
AFE Capex and Operating Costs	
Drilling Supervision/Month \$	\$8000
Production Supervision/Month \$	\$800
Justification for Supervision Costs	Exhibit 2A, page 2
Requested Risk Charge	Cost + 200%/Exhibit 2A, page 2
Notice of Hearing	
Proposed Notice of Hearing	Exhibit 1
Proof of Mailed Notice of Hearing (20 days before hearing)	Exhibit 4
Proof of Published Notice of Hearing (10 days before hearing)	Exhibit 5
Ownership Determination	
Land Ownership Schematic of the Spacing Unit	Exhibit 2A-1
Tract List (including lease numbers and owners)	Exhibit 2A-2
Pooled Parties (including ownership type)	Exhibit 2A-2
Unlocatable Parties to be Pooled	Exhibit 2A-3
Ownership Depth Severance (including percentage above & below)	None
Joinder	
Sample Copy of Proposal Letter	Exhibit 2A-3
List of Interest Owners (<i>i.e.</i> Exhibit A of JOA)	Exhibit 2A-2
Chronology of Contact with Non-Joined Working Interests	Exhibit 2A-3
Overhead Rates In Proposal Letter	Exhibit 2A-3
Cost Estimate to Drill and Complete	Exhibit 2A-4
Cost Estimate to Equip Well	Exhibit 2A-4
Cost Estimate for Production Facilities	Exhibit 2A-4
Geology	
Summary (including special considerations)	Exhibit 3
Spacing Unit Schematic	Exhibit 2A-1
Gunbarrel/Lateral Trajectory Schematic	Exhibit 3
Well Orientation (with rationale)	Laydown/Exhibit 3
Target Formation	Bone Spring
HSU Cross Section	Exhibit 3-C
Depth Severance Discussion	Not Applicable
Forms, Figures and Tables	
C-102	Exhibit 2A-1
Tracts	Exhibit 2A-1
Summary of Interests, Unit Recapitulation (Tracts)	Exhibit 2A-2

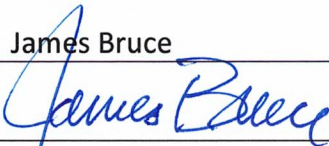
General Location Map (including basin)	Exhibit 2A-1
Well Bore Location Map	Exhibit 2A-1
Structure Contour Map - Subsea Depth	Exhibit 3-A
Cross Section Location Map (including wells)	Exhibits 3-B and 3-C
Cross Section (including Landing Zone)	Exhibit 3-C
Additional Information	
CERTIFICATION: I hereby certify that the information provided in this checklist is complete and accurate.	
Printed Name (Attorney or Party Representative):	James Bruce
Signed Name (Attorney or Party Representative):	
Date:	February 2, 2020

COMPULSORY POOLING APPLICATION CHECKLIST

ALL INFORMATION IN THE APPLICATION MUST BE SUPPORTED BY SIGNED AFFIDAVITS

Case:	21643
Date:	February 4, 2020
Applicant	Mewbourne Oil Company
Designated Operator & OGRID (affiliation if applicable)	Mewbourne Oil Company/OGRID No.14744
Applicant's Counsel:	James Bruce
Case Title:	Application of Mewbourne Oil Company for Compulsory Pooling, Eddy County, New Mexico
Entries of Appearance/Intervenors:	
Well Family	Gobbler wells
Formation/Pool	
Formation Name(s) or Vertical Extent:	Bone Spring Formation
Primary Product (Oil or Gas):	Gas
Pooling this vertical extent:	Entire Bone Spring formation
Pool Name and Pool Code:	Palmillo Bone Spring, East/Pool Code 49533
Well Location Setback Rules:	Statewide rules and current horizontal well rules
Spacing Unit Size:	Quarter-quarter sections/40 acres
Spacing Unit	
Type (Horizontal/Vertical)	Horizontal
Size (Acres)	320 acres
Building Blocks:	
Orientation:	East-West
Description: TRS/County	S/2S/2 §5 and S/2S/2 §6-19S-29E, NMPM, Eddy County
Standard Horizontal Well Spacing Unit (Y/N), If No, describe	Yes
Other Situations	
Depth Severance: Y/N. If yes, description	No
Proximity Tracts: If yes, description	No
Proximity Defining Well: if yes, description	
Applicant's Ownership in Each Tract	Exhibit 2B-2
Well(s)	
Name & API (if assigned), surface and bottom hole location, footages, completion target, orientation, completion status (standard or non- standard)	Gobbler 5/6 B3PM St. Com. Well No. 2H API No. 30-015-46725 SHL: 1280 FSL &250 FEL §5 BHL: 450 FSL &100 FWL §6 FTP: 450 FSL &100 FEL §5 LTP: 450 FSL & 100 FWL §6 Bone Spring/TVD 8717 feet/MD 18530 feet

EXHIBIT 63

Horizontal Well First and Last Take Points	See above
Completion Target (Formation, TVD and MD)	See above
AFE Capex and Operating Costs	
Drilling Supervision/Month \$	\$8000
Production Supervision/Month \$	\$800
Justification for Supervision Costs	Exhibit 2B, page 2
Requested Risk Charge	Cost + 200%/Exhibit 2B, page 2
Notice of Hearing	
Proposed Notice of Hearing	Exhibit1
Proof of Mailed Notice of Hearing (20 days before hearing)	Exhibit 4
Proof of Published Notice of Hearing (10 days before hearing)	Exhibit 5
Ownership Determination	
Land Ownership Schematic of the Spacing Unit	Exhibit 2B-1
Tract List (including lease numbers and owners)	Exhibit 2B-2
Pooled Parties (including ownership type)	Exhibit 2B-2
Unlocatable Parties to be Pooled	Exhibit 2B-3
Ownership Depth Severance (including percentage above & below)	None
Joinder	
Sample Copy of Proposal Letter	Exhibit 2B-3
List of Interest Owners (<i>i.e.</i> Exhibit A of JOA)	Exhibit 2B-2
Chronology of Contact with Non-Joined Working Interests	Exhibit 2B-3
Overhead Rates In Proposal Letter	Exhibit 2B-3
Cost Estimate to Drill and Complete	Exhibit 2B-4
Cost Estimate to Equip Well	Exhibit 2B-4
Cost Estimate for Production Facilities	Exhibit 2B-4
Geology	
Summary (including special considerations)	Exhibit 3
Spacing Unit Schematic	Exhibit 2B-1
Gunbarrel/Lateral Trajectory Schematic	Exhibit 3
Well Orientation (with rationale)	Laydown/Exhibit 3
Target Formation	Bone Spring
HSU Cross Section	Exhibit 3-C
Depth Severance Discussion	Not Applicable
Forms, Figures and Tables	
C-102	Exhibit 2B-1
Tracts	Exhibit 2B-1
Summary of Interests, Unit Recapitulation (Tracts)	Exhibit 2B-2

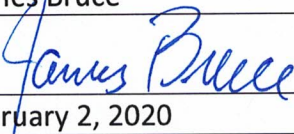
General Location Map (including basin)	Exhibit 2B-1
Well Bore Location Map	Exhibit 2B-1
Structure Contour Map - Subsea Depth	Exhibit 3-A
Cross Section Location Map (including wells)	Exhibits 3-B and 3-C
Cross Section (including Landing Zone)	Exhibit 3-C
Additional Information	
CERTIFICATION: I hereby certify that the information provided in this checklist is complete and accurate.	
Printed Name (Attorney or Party Representative):	James Bruce
Signed Name (Attorney or Party Representative):	
Date:	February 2, 2020