

Tamano 11 NC Fed Com 1H

A

A'

30015253900
 LEGACY RESERVES OPERATING LP
 TAMANO (BSSC) UNIT 403
 Reference=KB
 Datum=3754.00
 NE NW
 TWP: 18 S - Range: 31 E - Sec. 11

30015252900
 LEGACY RESERVES OPERATING LP
 JOHNSON B FEDERAL A C 17
 Reference=KB
 Datum=3749.00
 SE NW
 TWP: - Range: - Sec.

300152582500
 LEGACY RESERVES OPERATING LP
 JOHNSON B FEDERAL A C 14
 Reference=KB
 Datum=3752.00
 NE SW
 TWP: - Range: - Sec.

300152589700
 LEGACY RESERVES OPERATING LP
 JOHNSON B FEDERAL A C 16
 Reference=KB
 Datum=3739.00
 SE SW
 TWP: 18 S - Range: 31 E - Sec. 11

11 C

11 F

11 K

11 N

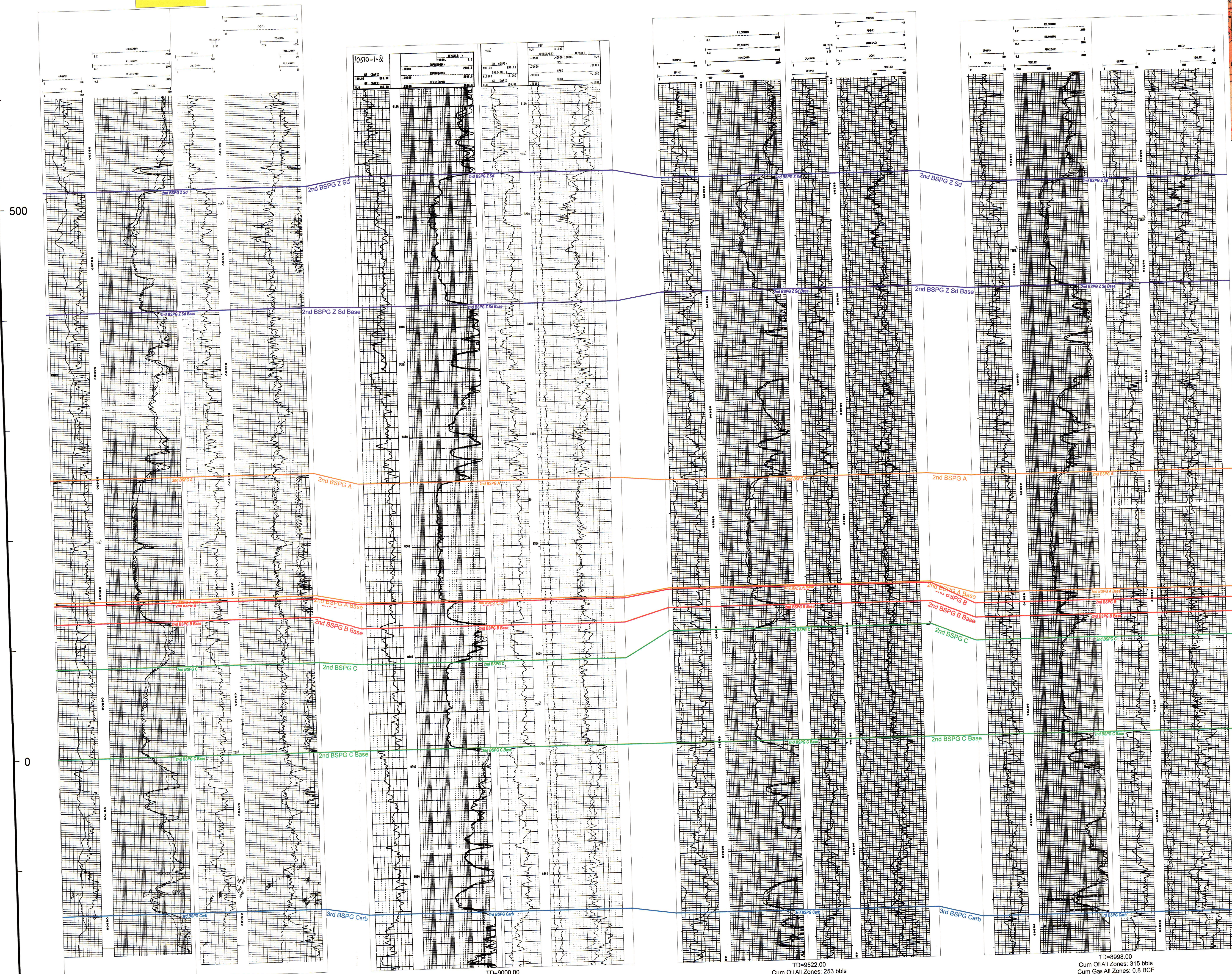
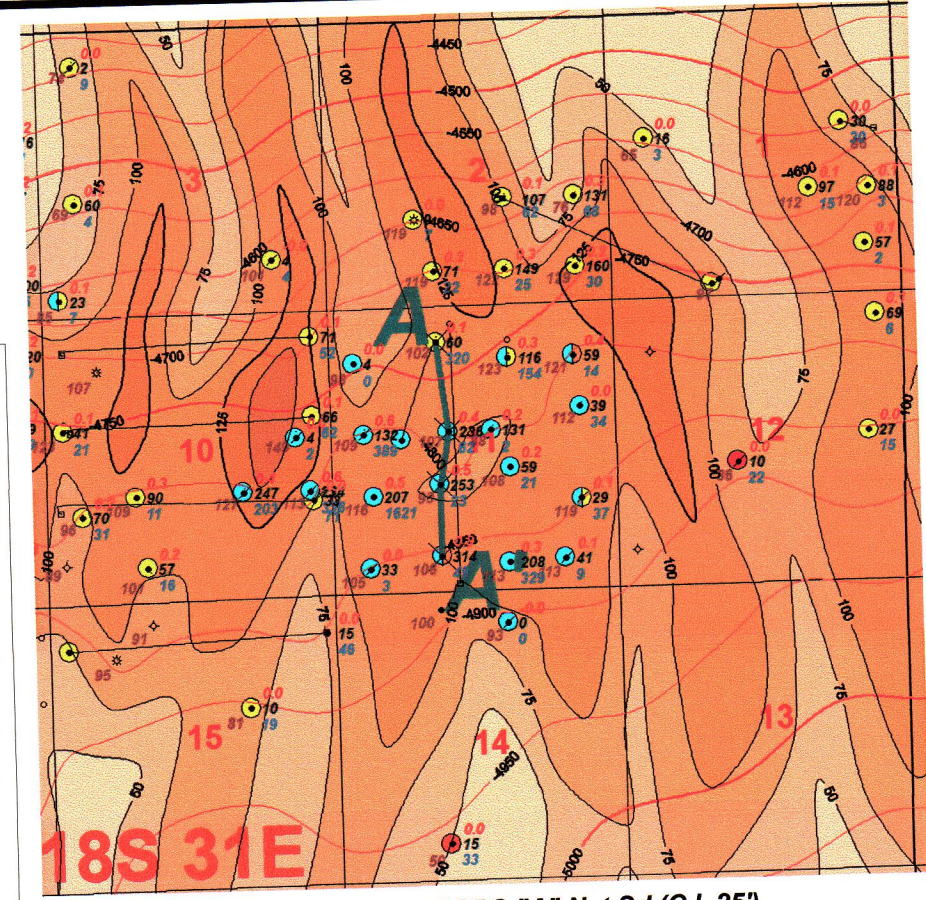

Upper 2nd BSPG Sd

2nd BSPG "A" Sd
 Horizontal Target

2nd BSPG "C" Sd

Oil Conservation Division
 Case No. 915624
 Exhibit No. 1

3rd BSPG Carb

TD=9933.00
 Cum Oil All Zones: 60 bbls
 Cum Gas All Zones: 0.1 BCF
 Cum Water All Zones: 320 bbls

TD=9000.00
 Cum Oil All Zones: 236 bbls
 Cum Gas All Zones: 0.4 BCF
 Cum Water All Zones: 62 bbls

TD=9522.00
 Cum Oil All Zones: 253 bbls
 Cum Gas All Zones: 0.5 BCF
 Cum Water All Zones: 23 bbls

TD=8998.00
 Cum Oil All Zones: 315 bbls
 Cum Gas All Zones: 0.8 BCF
 Cum Water All Zones: 56 bbls

MOC Mewbourne Oil Company

Tamano 11 NC Fed Com 1H
 Isopach & Structure Map Exhibit
 Isopach 2nd BSPG "A" Gross Sd (C.I. 25')
 Structure Base of 2nd BSPG "A" Sd (C.I. 50')

10/11/2012	Edie Chitt	New Mexico
11/08/12	Scale: 1" = 100'	N. Chitt