

A

300151074600  
 LATIGO PETROLEUM INC  
 KIMBALL 6 FEDERAL 1  
 Reference=KB  
 Datum=3760.00  
 718 FNL 801 FWL  
 TWP: 22 S - Range: 25 E - Sec. 6

11800 ft

300152050500  
 PENNZOIL UNITED INC  
 BROWN ANNIE 1  
 Reference=KB  
 Datum=3611.00  
 2310 FSL/660 FEL  
 TWP: 22 S - Range: 25 E - Sec. 8

A'

6 D

8 I

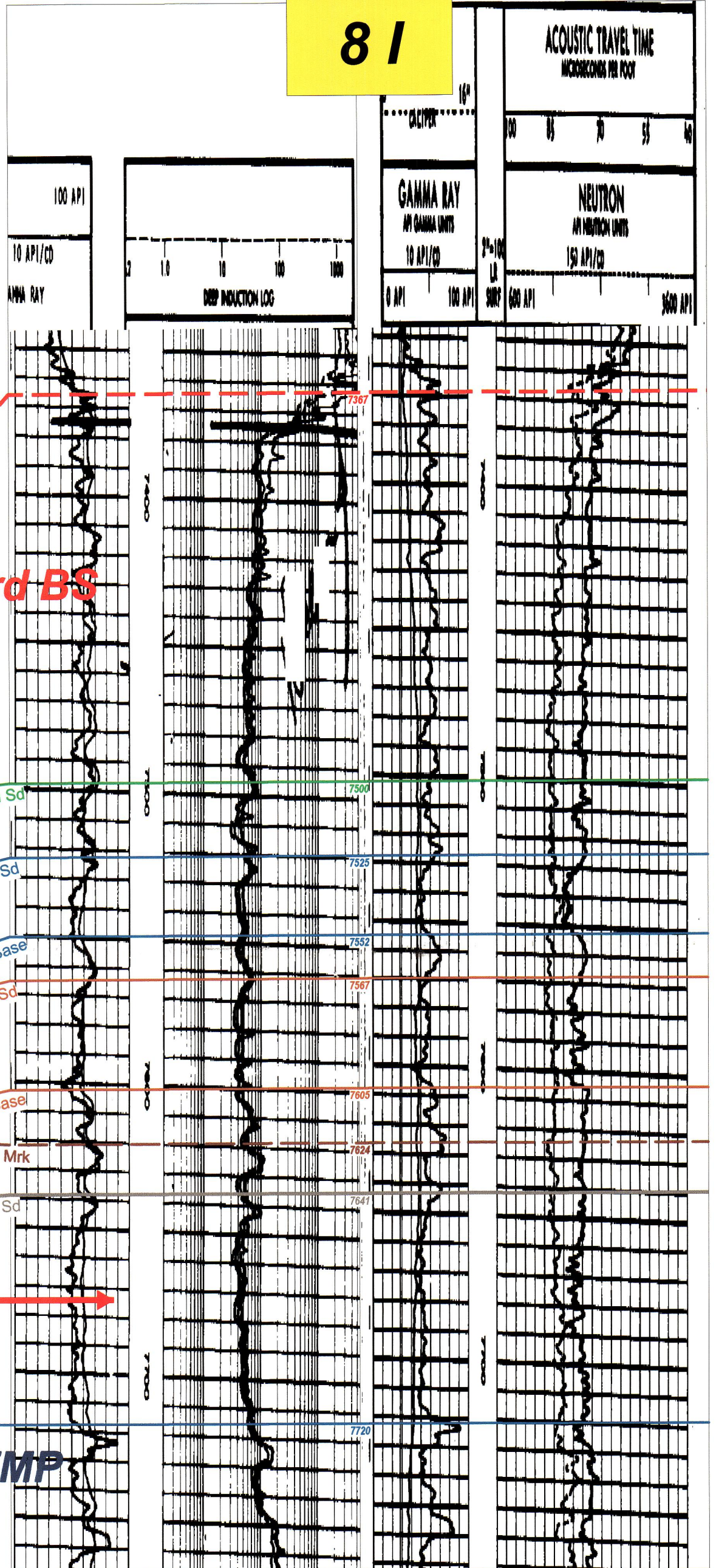
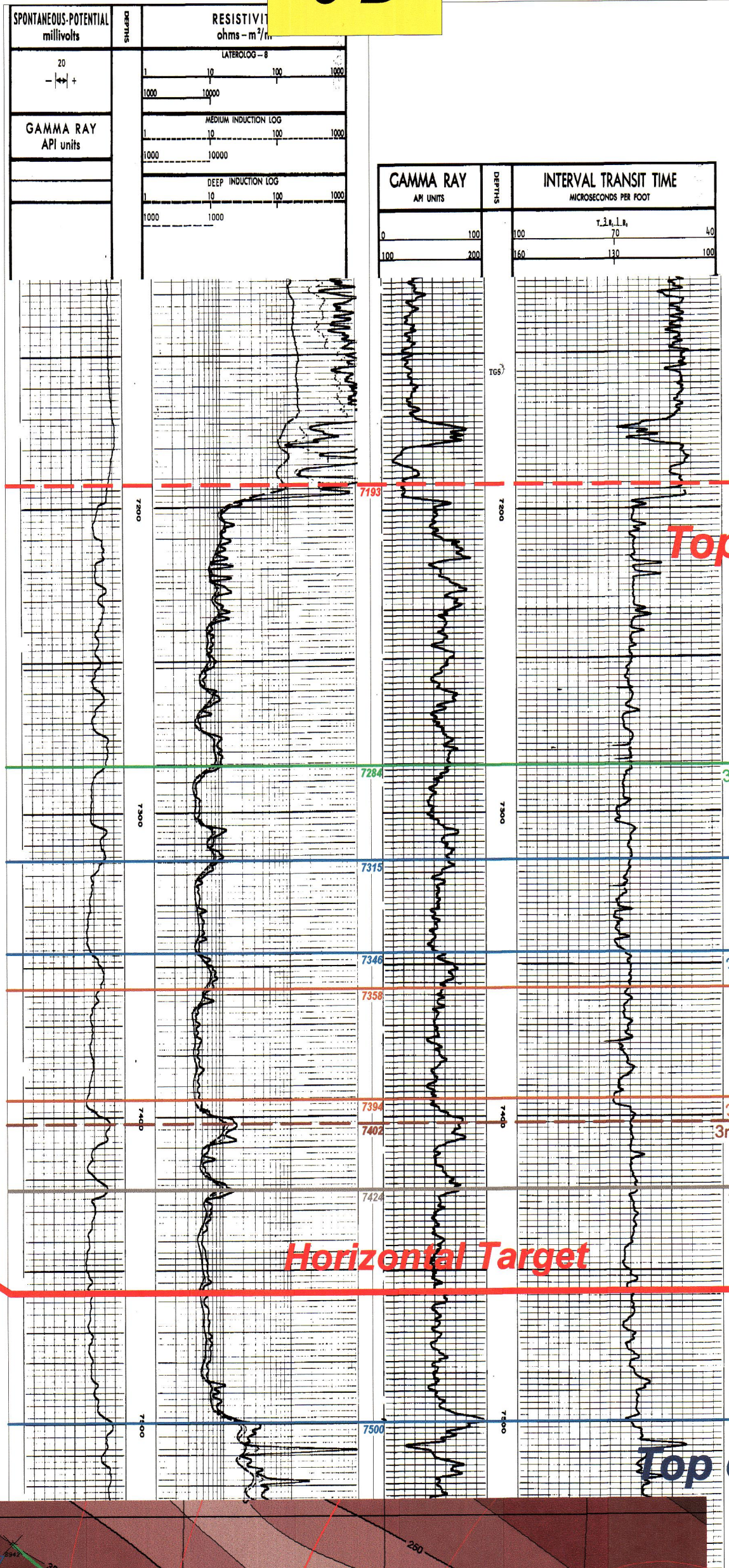

TD=10836.00

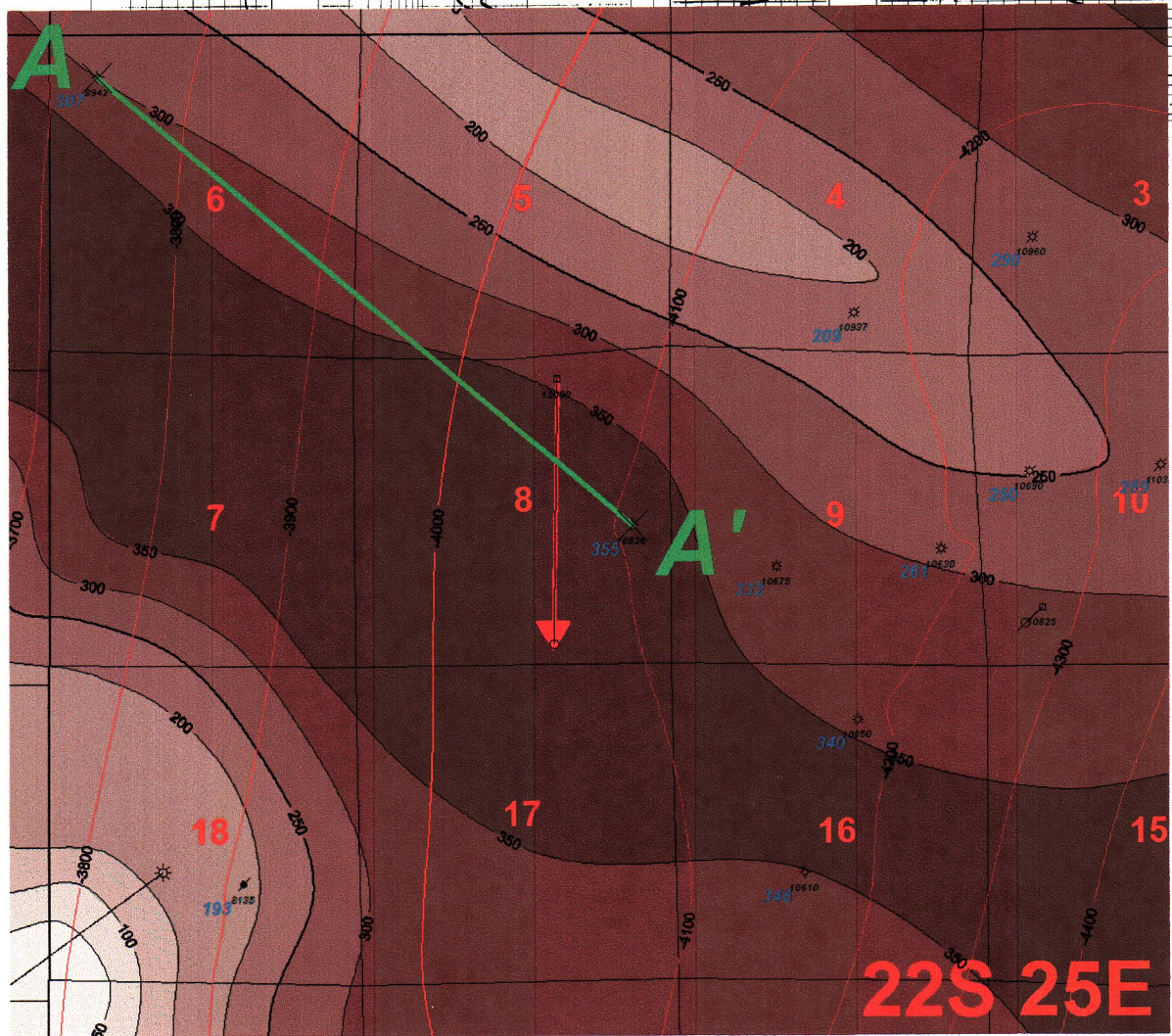

Isopach 3rd BSPG Gross Sd (C.I. 50')  
 Structure Top of WFMP (C.I. 100')

Oil Conservation Division  
 Case No. \_\_\_\_\_  
 Exhibit No. 10

**MOC Mewbourne Oil Company**

*True Grit 8 B3BO Fed Com 1H*  
*Isopach 3rd BSPG Gross Sd (C.I. 50')*  
*Structure Top of WFMP (C.I. 100')*

3/26/2014	Eddy County	New Mexico
8/22S/25E	V.Scale: 2.5"=100' H.Scale: 1"=100'	N.Cless