



DISTRICT I  
1625 N. FRENCH DR., BOHNS, NM 86240  
Phone: (505) 360-1441; Fax: (505) 360-0700

DISTRICT II  
1201 W. GRAND AVENUE, ALBUQUERQUE, NM 87102  
Phone: (505) 748-1283 Fax: (505) 748-0700

DISTRICT III  
1000 RIO BRAZOS RD., AZTEC, NM 87410  
Phone: (505) 334-6178 Fax: (505) 334-6170

DISTRICT IV  
11885 S. ST. FRANCIS DR., SANTA FE, NM 87505  
Phone: (505) 476-3460 Fax: (505) 476-3462

State of New Mexico  
Energy, Minerals & Natural Resources Department  
**OIL CONSERVATION DIVISION**  
11885 SOUTH ST. FRANCIS DR.  
Santa Fe, New Mexico 87505

Form C-102  
Revised August 1, 2011  
Submit one copy to appropriate

☐ AMENDED REPORT

**WELL LOCATION AND ACREAGE DEDICATION PLAT**

API Number		Pool Code		Pool Name	
Property Code		Property Name <b>SALVADOR FEE</b>			Well Number 311
OGRD No.		Operator Name <b>COG PRODUCTION, LLC</b>			Elevation 3525.7
Surface Location					
UL or lot No. N	Section 10	Township 24-S	Range 34-E	Lot Idn 190	Feet from the North/South line SOUTH 1470
					East/West line WEST LEA
Bottom Hole Location If Different From Surface					
UL or lot No. C	Section 10	Township 24-S	Range 34-E	Lot Idn 330	Feet from the North/South line NORTH 1980
					East/West line WEST LEA
Dedicated Acres		Joint or Infill	Consolidation Code	Order No.	

NO ALLOWABLE WILL BE ASSIGNED TO THIS COMPLETION UNTIL ALL INTERESTS HAVE BEEN CONSOLIDATED  
OR A NON-STANDARD UNIT HAS BEEN APPROVED BY THE DIVISION

Project Area

Proposed  
Wellbore Path

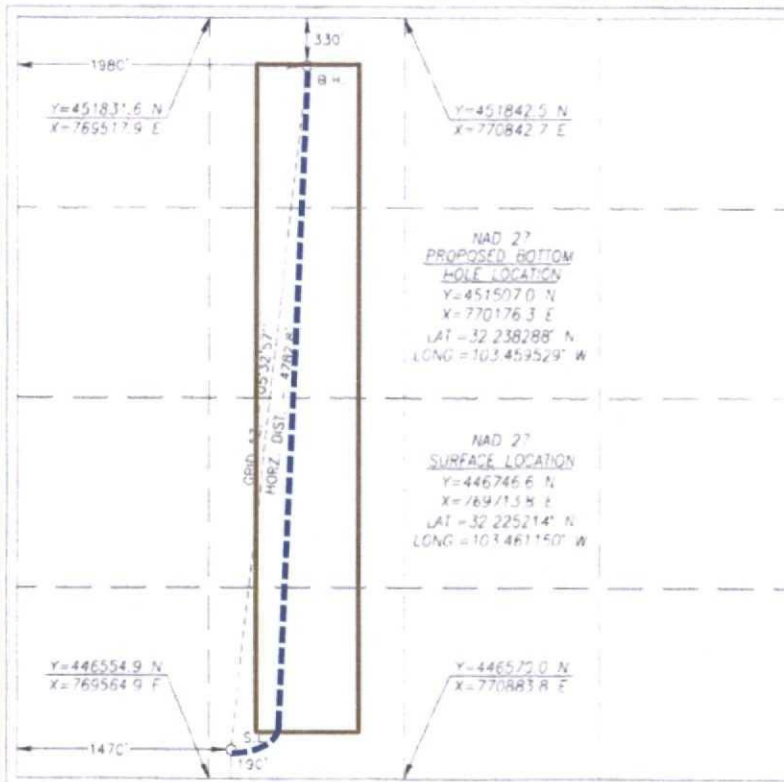

**OPERATOR CERTIFICATION**

I hereby certify that the information herein is true and complete to the best of my knowledge and belief, and that this organization either owns a working interest or undivided mineral interest in the land including the proposed bottom hole location or has a right to drill this well at this location pursuant to a contract with an owner of such mineral or working interest, or to a voluntary pooling agreement or a compulsory pooling order heretofore entered by the division.

Signature \_\_\_\_\_ Date \_\_\_\_\_

Printed Name \_\_\_\_\_

E-mail Address \_\_\_\_\_

**SURVEYOR CERTIFICATION**

I hereby certify that the well location shown on this plat was plotted from field notes of actual surveys made by me or under my supervision, and that the same is true and correct to the best of my belief.

JUNE 19, 2013

Date of Survey

Signature & Seal of Professional Surveyor

**CHAD E. HARCROW**  
NEW MEXICO  
17777  
LICENSED PROFESSIONAL SURVEYOR  
Chad E. Harcrow 7/5/13  
Certificate No. CHAD HARCROW 17777  
W.D. # 13-356 DRAWN BY W.D.

BEFORE THE OIL CONSERVATION  
DIVISION  
Santa Fe, New Mexico  
Exhibit No. 11  
Submitted by: **COG OPERATING LLC**  
Hearing Date: June 25, 2015