

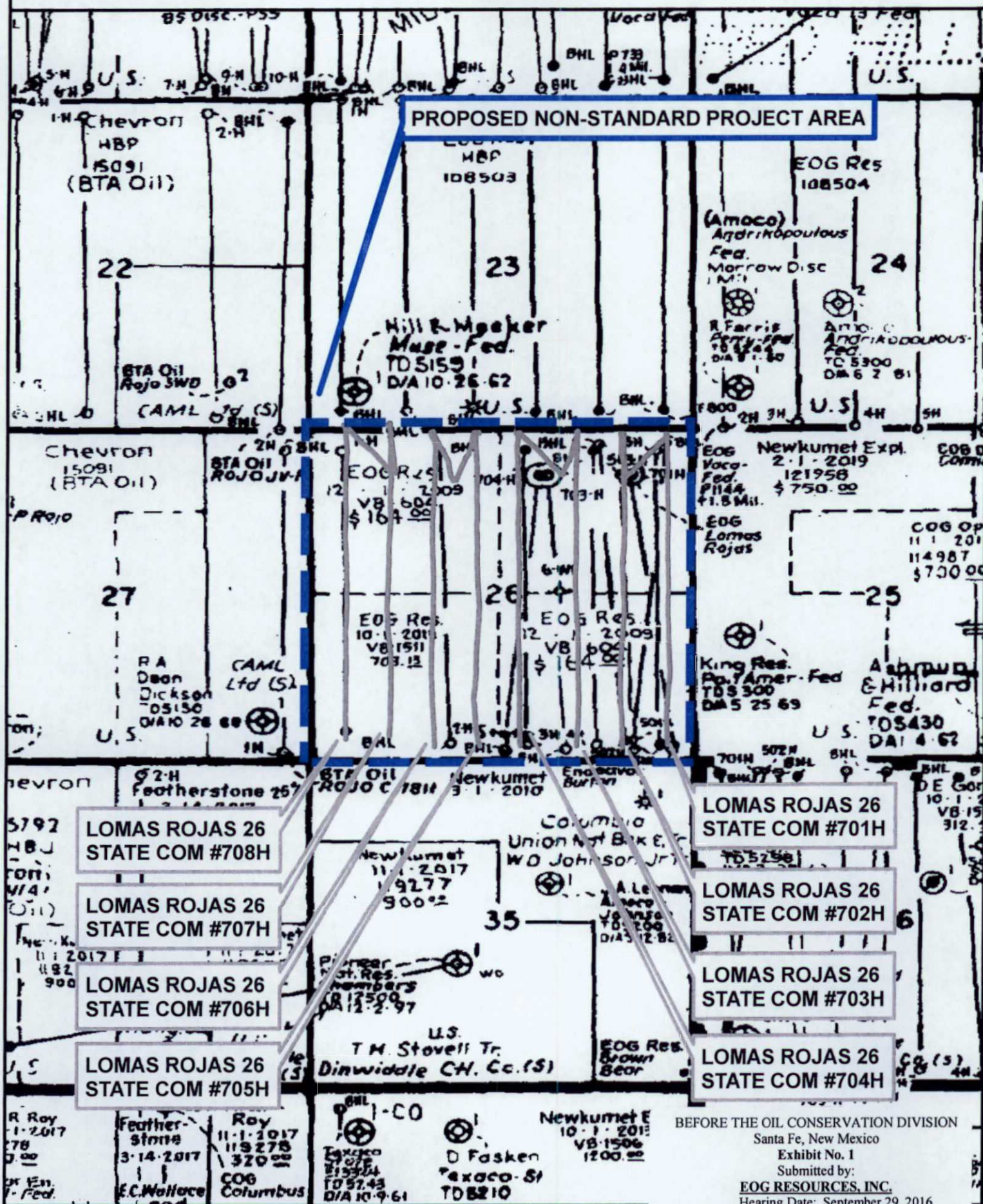

Lomas Rojas Development Area

CASE NO. 15555

SECTION 26, T25S, R33E, N.M.P.M., LEA COUNTY, NEW MEXICO - WOLFCAMP FORMATION



BEFORE THE OIL CONSERVATION DIVISION
Santa Fe, New Mexico
Exhibit No. 1
Submitted by:
EOG RESOURCES, INC.
Hearing Date: September 29, 2016

LOMAS ROJAS CTB LOCATION SECTION 26, T25S, R33E, LEA COUNTY, NM

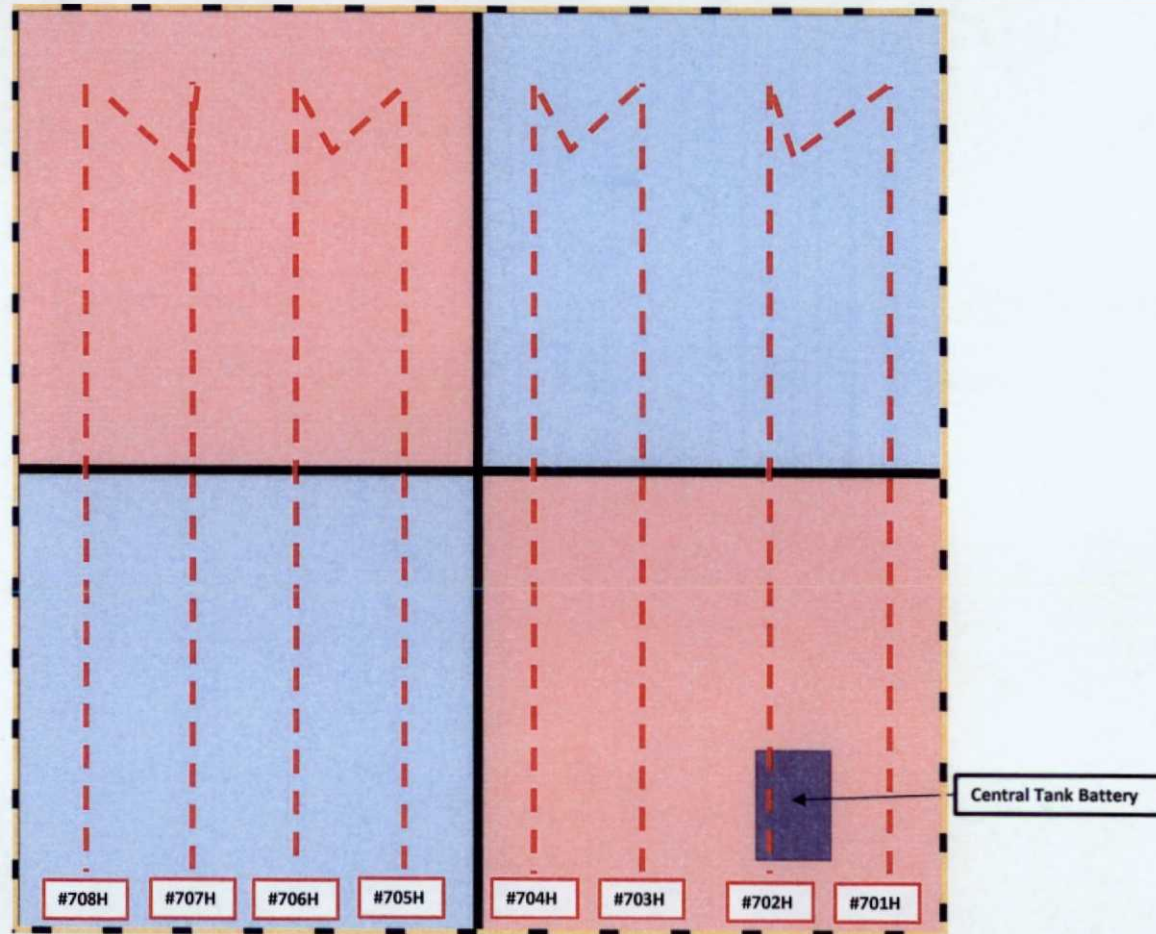

BEFORE THE OIL CONSERVATION DIVISION
Santa Fe, New Mexico
Exhibit No. 2
Submitted by:
EOG RESOURCES, INC.
Hearing Date: September 29, 2016

District I
1625 N French Dr., Hobbs, NM 88240
Phone: (575) 393-6161 Fax (575) 393-0720
District II
811 S First St., Artesia, NM 88210
Phone: (575) 748-1283 Fax (575) 748-9720
District III
1000 Rio Brazos Road, Aztec, NM 87410
Phone: (505) 334-6178 Fax (505) 334-6170
District IV
1220 S St. Francis Dr., Santa Fe, NM 87505
Phone (505) 476-3460 Fax (505) 476-3462

State of New Mexico
Energy, Minerals & Natural Resources
Department
OIL CONSERVATION DIVISION
1220 South St. Francis Dr.
Santa Fe, NM 87505

JCD

FORM C-102

Revised August 1, 2011

Submit one copy to appropriate

District Office

MAX 05 2016

RECEIVED

☐ AMENDED REPORT

WELL LOCATION AND ACREAGE DEDICATION PLAT

API Number 30-025- 42568		Pool Code 98094	Pool Name WC-025 G-09 S253336D; Upper Wolfcamp
Property Code 37858	Property Name LOMAS ROJAS 26 STATE COM		Well Number #701H
GRID No. 7377	Operator Name EOG RESOURCES, INC.		Elevation 3336'

10 Surface Location

UL or lot no.	Section	Township	Range	Lot Idn	Feet from the	North/South line	Feet from the	East/West line	County
A	26	25-S	33-E	-	721'	NORTH	927'	EAST	LEA

UL or lot no.	Section	Township	Range	Lot Idn	Feet from the	North/South line	Feet from the	East/West line	County
P	26	25-S	33-E	-	268	SOUTH	333	EAST	LEA

Dedicated Acres 160.00	Joint or Infill	Consolidation Code	Order No.
---------------------------	-----------------	--------------------	-----------

No allowable will be assigned to this completion until all interests have been consolidated or a non-standard unit has been approved by the division.

<p>16 SURFACE LOCATION NEW MEXICO EAST NAD 1927 X=746538 Y=403437 LAT.: N 32.1066618 LONG.: W 103.5371240</p> <p>UPPER MOST PERF. NEW MEXICO EAST NAD 1927 X=747133 Y=403832 LAT.: N 32.1077362 LONG.: W 103.5351947</p> <p>LOWER MOST PERF. NEW MEXICO EAST NAD 1927 X=747187 Y=399212 LAT.: N 32.0950340 LONG.: W 103.5351922</p> <p>BOTTOM HOLE LOCATION NEW MEXICO EAST NAD 1927 X=747168 Y=399112 LAT.: N 32.0947591 LONG.: W 103.5351922</p>	<p>17 OPERATOR CERTIFICATION</p> <p>I hereby certify that the information contained herein is true and complete to the best of my knowledge and belief, and that this organization either owns a working interest or undivided mineral interest in the land including the proposed bottom hole location or has a right to drill this well at this location pursuant to a contract with an owner of such a mineral or working interest, or to a voluntary pooling agreement or a compulsory pooling order heretofore entered by the division.</p> <p><i>Stan Wagner</i> 5/14/15 Signature Date Stan Wagner Printed Name E-mail Address</p> <p>18 SURVEYOR CERTIFICATION</p> <p>I hereby certify that the well location shown on this plat was plotted from field notes of actual surveys made by me or under my supervision, and that the same is true to the best of my belief.</p> <p>05/13/2015 Date of Survey MICHAEL BROWN Signature and 18329 Professional Surveyor Certificate Number</p>
--	---

BEFORE THE OIL CONSERVATION DIVISION
Santa Fe, New Mexico
Exhibit No. 3
Submitted by:
EOG RESOURCES, INC.
Hearing Date: September 29, 2016

District I
1625 N. French Dr., Hobbs, NM 88240
Phone: (575) 393-6161 Fax: (575) 393-0720
District II
811 S. First St., Artesia, NM 88210
Phone: (575) 748-1283 Fax: (575) 748-9720
District III
1000 Rio Brazos Road, Aztec, NM 87410
Phone: (505) 334-6178 Fax: (505) 334-6170
District IV
1220 S. St. Francis Dr., Santa Fe, NM 87505
Phone: (505) 476-3460 Fax: (505) 476-3462

HOBBS OCD
State of New Mexico
Energy, Minerals & Natural Resources
Department
OIL CONSERVATION DIVISION
1220 South St. Francis Dr.
Santa Fe, NM 87505

FORM C-102
Revised August 1, 2011
Submit one copy to appropriate
District Office

MAY 02 2016

RECEIVED

☐ AMENDED REPORT

WELL LOCATION AND ACREAGE DEDICATION PLAT

API Number 30-025-42567	Pool Code 98094	Pool Name WC-025 G-09 S253336D; Upper Wolfcamp
Property Code 37858	Property Name LOMAS ROJAS 28 STATE COM	
Well Number #702H	Elevation 3336'	
OGRID No. 7377	Operator Name EOG RESOURCES, INC.	

10 Surface Location

UL or lot no.	Section	Township	Range	Lot Idn	Feet from the	North/South line	Feet from the	East/West line	County
A	26	25-S	33-E	-	722'	NORTH	957'	EAST	LEA

UL or lot no.	Section	Township	Range	Lot Idn	Feet from the	North/South line	Feet from the	East/West line	County
P	26	25-S	33-E	-	235	SOUTH	1012	EAST	LEA

Dedicated Acres 160.00	Joint or Infill	Consolidation Code	Order No.
----------------------------------	-----------------	--------------------	-----------

No allowable will be assigned to this completion until all interests have been consolidated or a non-standard unit has been approved by the division.

<div style="border: 1px solid black; padding: 5px; margin-bottom: 10px;"> UPPER MOST PERF. NEW MEXICO EAST NAD 1927 X=748473 Y=403828 LAT.: N 32.1077381 LONG.: W 103.5373261 </div> <div style="border: 1px solid black; padding: 5px; margin-bottom: 10px;"> SURFACE LOCATION NEW MEXICO EAST NAD 1927 X=746508 Y=403437 LAT.: N 32.1086618 LONG.: W 103.5372209 </div> <div style="border: 1px solid black; padding: 5px; margin-bottom: 10px;"> LOWER MOST PERF. NEW MEXICO EAST NAD 1927 X=746507 Y=398207 LAT.: N 32.0950355 LONG.: W 103.5373234 </div> <div style="border: 1px solid black; padding: 5px;"> BOTTOM HOLE LOCATION NEW MEXICO EAST NAD 1927 X=746508 Y=399107 LAT.: N 32.0947606 LONG.: W 103.5373233 </div>	<div style="border: 1px solid black; padding: 5px;"> 17 OPERATOR CERTIFICATION <small>I hereby certify that the information contained herein is true and complete to the best of my knowledge and belief, and that this organization either owns a working interest or undivided mineral interest in the land underlying the proposed bottom hole location or has a right to drill this well at this location pursuant to a contract with an owner of such a mineral or working interest, or to a voluntary pooling agreement or a compulsory pooling order heretofore entered by the division.</small> <div style="display: flex; justify-content: space-between;"> <div> Signature Stan Wagner Printed Name </div> <div> 5/20/15 Date </div> </div> <div style="border-bottom: 1px solid black; margin-top: 10px;"> E-mail Address </div> </div> <div style="border: 1px solid black; padding: 5px; margin-top: 10px;"> 18 SURVEYOR CERTIFICATION <small>I hereby certify that the well location shown on this plat was plotted from field notes of actual surveys made by me or under my supervision, and that the same is true to the best of my belief.</small> <div style="display: flex; justify-content: space-between; margin-top: 10px;"> <div> Date of Survey Signature and Seal </div> <div style="text-align: center;"> Certificate Number </div> </div> </div>
--	--

08

HOBBS OCD

FORM C-102

District I
1625 N. French Dr., Hobbs, NM 88240
Phone: (575) 393-6161 Fax: (575) 393-0720

District II
811 S. First St., Artesia, NM 88210
Phone: (575) 748-1283 Fax: (575) 748-9720

District III
1000 Rio Brazos Road, Aztec, NM 87410
Phone: (505) 334-6178 Fax: (505) 334-6170

District IV
1220 S. St. Francis Dr., Santa Fe, NM 87505
Phone: (505) 476-3460 Fax: (505) 476-3462

State of New Mexico
Energy, Minerals & Natural Resources
Department
OIL CONSERVATION DIVISION
1220 South St. Francis Dr.
Santa Fe, NM 87505

APR 14 2016

Revised August 1, 2011

Submit one copy to appropriate

District Office

RECEIVED☐ AMENDED REPORT**WELL LOCATION AND ACREAGE DEDICATION PLAT**

¹ API Number 30-025-42970	² Pool Code 98094	³ Pool Name WC-025 G-09 S253336D; Upper Wolfcamp
⁴ Property Code 37858	⁵ Property Name LOMAS ROJAS 26 STATE COM	⁶ Well Number #703H
⁷ OGRID No. 7377	⁸ Operator Name EOG RESOURCES, INC.	⁹ Elevation 3344'

¹⁰Surface Location

UL or lot no.	Section	Township	Range	Lot Idn	Feet from the	North/South line	Feet from the	East/West line	County
B	26	25-S	33-E	-	721'	NORTH	1985'	EAST	LEA

UL or lot no.	Section	Township	Range	Lot Idn	Feet from the	North/South line	Feet from the	East/West line	County
0	26	25-S	33-E	-	228	SOUTH	1787'	EAST	LEA

¹¹ Dedicated Acres 160.00	¹² Joint or Infill	¹³ Consolidation Code	¹⁴ Order No.
---	-------------------------------	----------------------------------	-------------------------

No allowable will be assigned to this completion until all interests have been consolidated or a non-standard unit has been approved by the division.

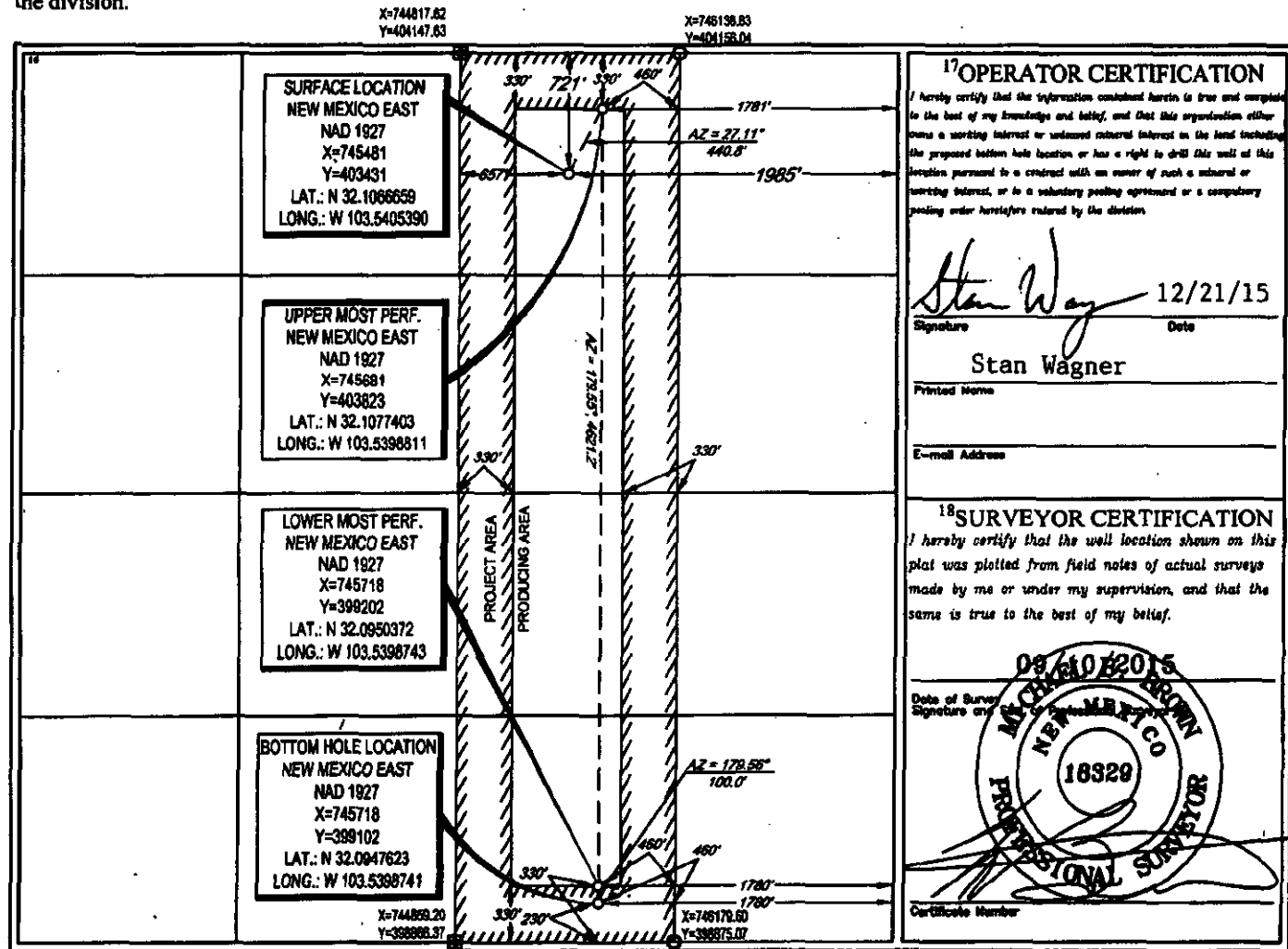

S:\SURVEY\EOG_MIDLAND\LOMAS_ROJAS_26_STATE_COM\PRD\PRODUCTS\LO_LOMASROJAS26STATECOM_703H_REV2.DWG 12/17/2016 4:26:32 PM dcm

APR 18 2016

47

W

WELL LOCATION AND ACREAGE DEDICATION PLAT

¹ API Number 30-025-43218		² Pool Code	³ Pool Name
⁴ Property Code	⁵ Property Name LOMAS ROJAS 26 STATE COM		⁶ Well Number #705H
⁷ GRID No.	⁸ Operator Name EOG RESOURCES, INC.		⁹ Elevation 3341'

10 Surface Location

U/L or lot no.	Section	Township	Range	Lot Idn	Feet from the	North/South line	Feet from the	East/West line	County
C	26	25-S	33-E	-	807'	NORTH	1806'	WEST	LEA

UL or lot no.	Section	Township	Range	Lot Idn	Feet from the	North/South line	Feet from the	East/West line	County
N	26	25-S	33-E	-	230'	SOUTH	2084'	WEST	LEA

¹² Dedicated Acres 160.00	¹³ Joint or Infill	¹⁴ Consolidation Code	¹⁵ Order No.
--	-------------------------------	----------------------------------	-------------------------

No allowable will be assigned to this completion until all interests have been consolidated or a non-standard unit has been approved by the division.

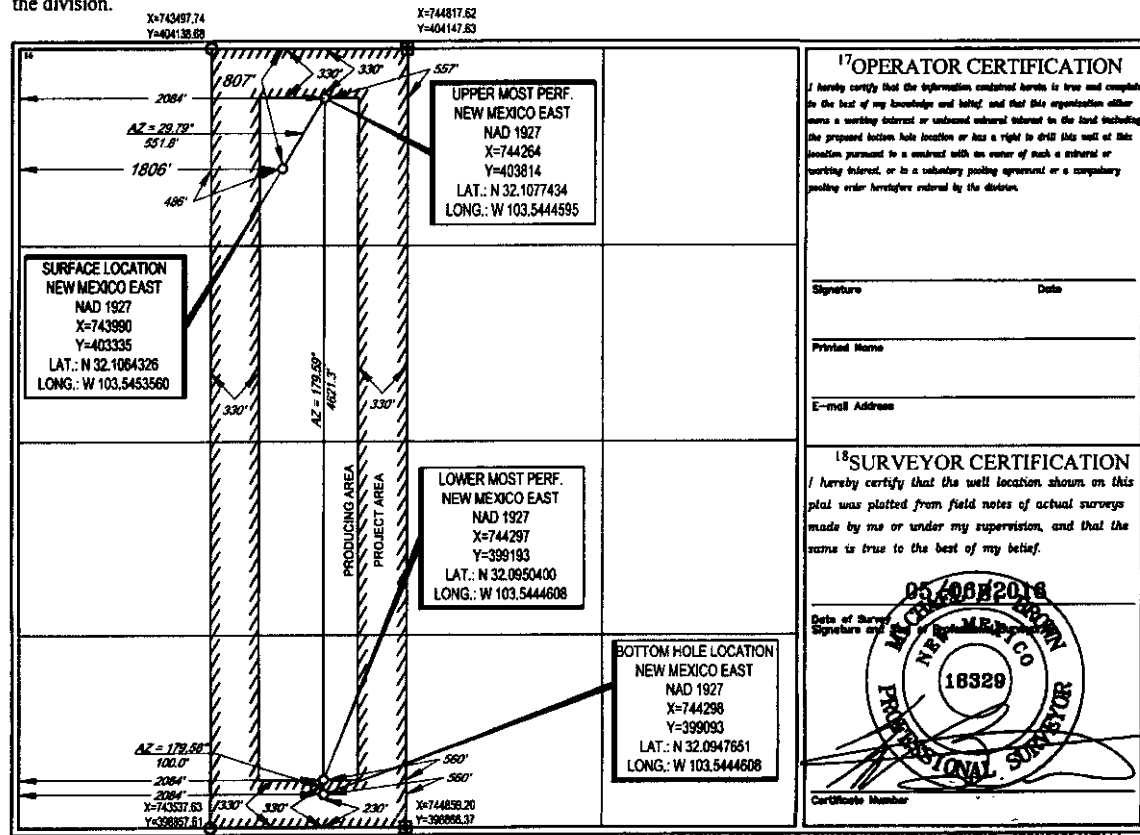

ASIRMEVEP	MILANINOMAS	BOIAS	2	STATE	COMFNA	PRODCTSL	LOMASBOIAS	STATECOM	YIELDING	202010	2344PM	blawen
-----------	-------------	-------	---	-------	--------	----------	------------	----------	----------	--------	--------	--------

FORM C-102
Revised August 1, 2011
Submit one copy to appropriate
District Office

☐ AMENDED REPORT

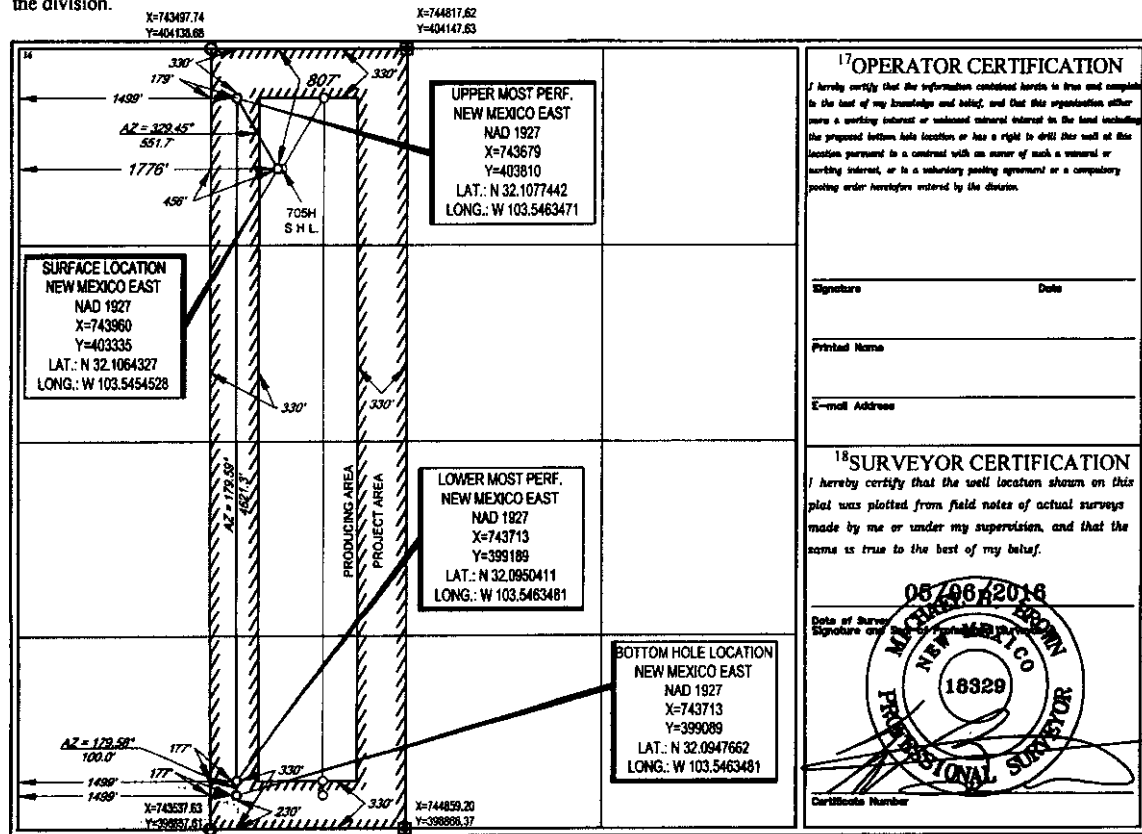

District I
1625 N. French Dr., Hobbs, NM 88240
Phone: (575) 393-6161 Fax: (575) 393-0720
District II
811 S. First St., Artesia, NM 88210
Phone: (575) 748-1283 Fax: (575) 748-9720
District III
1000 Rio Bonos Road, Aztec, NM 87410
Phone: (505) 334-6178 Fax: (505) 334-6170
District IV
1220 S. St. Francis Dr., Santa Fe, NM 87505
Phone: (505) 476-3460 Fax: (505) 476-3462

State of New Mexico
Energy, Minerals & Natural Resources
Department
OIL CONSERVATION DIVISION
1220 South St. Francis Dr.
Santa Fe, NM 87505

FORM C-102
Revised August 1, 2011
Submit one copy to appropriate
District Office
☐ AMENDED REPORT

WELL LOCATION AND ACREAGE DEDICATION PLAT

¹ API Number 30-025-43220		² Pool Code	³ Pool Name
⁴ Property Code	⁵ Property Name LOMAS ROJAS 26 STATE COM		⁶ Well Number #707H
⁷ OGRID No.	⁸ Operator Name EOG RESOURCES, INC.		⁹ Elevation 3341'

¹⁰Surface Location

UL or lot no.	Section	Township	Range	Lot Ids	Feet from the	North/South line	Feet from the	East/West line	County
D	26	25-S	33-E	-	806'	NORTH	979'	WEST	LEA

UL or lot no.	Section	Township	Range	Lot Ids	Feet from the	North/South line	Feet from the	East/West line	County
M	26	25-S	33-E	-	230'	SOUTH	915	WEST	LEA

¹¹ Dedicated Acres 160.00	¹² Joint or Infill	¹³ Consolidation Code	¹⁴ Order No.
---	-------------------------------	----------------------------------	-------------------------

No allowable will be assigned to this completion until all interests have been consolidated or a non-standard unit has been approved by the division.

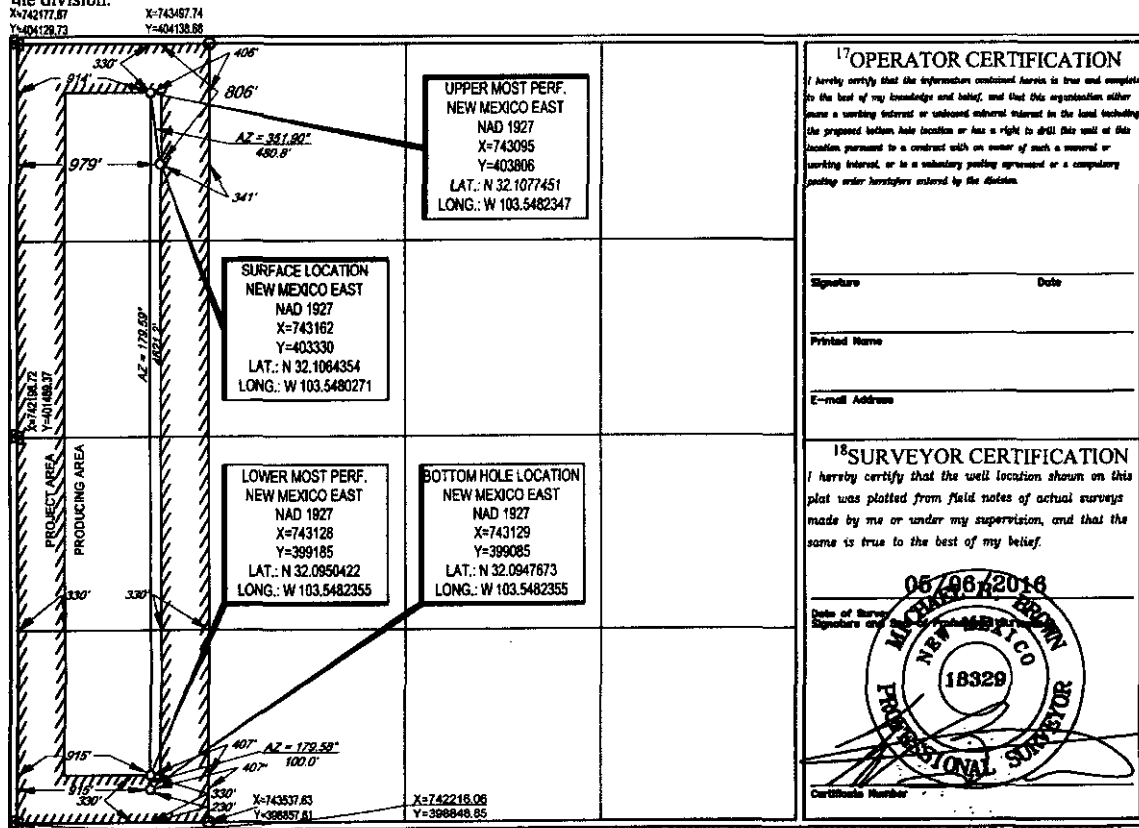

¹⁷OPERATOR CERTIFICATION

I hereby certify that the information contained herein is true and complete to the best of my knowledge and belief, and that this organization either owns a working interest or undivided mineral interest in the land including the proposed bottom hole location or has a right to drill this well at this location pursuant to a contract with an owner of such a mineral or working interest, or is a subsidiary jointly approved or a compulsory pooling order heretofore entered by the Division.

Signature _____ Date _____
Printed Name _____
E-mail Address _____

¹⁸SURVEYOR CERTIFICATION

I hereby certify that the well location shown on this plat was plotted from field notes of actual surveys made by me or under my supervision, and that the same is true to the best of my belief.

Date of Survey _____
Signature of Surveyor _____
Professional Surveyor
18329
Certificate Number _____

Y:\SURVEYING\MIDLAND\LOMAS_26_STATE_COM\FINAL_PRODUCT\LOMAS_26_STATE_COM_071710.DWG 5/2/2016 1:51:14 PM [Name]

WELL LOCATION AND ACREAGE DEDICATION PLAT

¹ API Number 30-025-43221		² Pool Code	³ Pool Name
⁴ Property Code	⁵ Property Name LOMAS ROJAS 26 STATE COM		⁶ Well Number #708H
⁷ OGRIID No.	⁸ Operator Name EOG RESOURCES, INC.		⁹ Elevation 3341'

10 Surface Location

UL or lot no.	Section	Township	Range	Lot Idn	Feet from the	North/South line	Feet from the	East/West line	County
D	26	25-S	33-E	-	806'	NORTH	949'	WEST	LEA

UL or lot no.	Section	Township	Range	Lot Ida	Feet from the	North/South line	Feet from the	East/West line	County
M	26	25-S	33-E	-	230'	SOUTH	330'	WEST	LEA

¹³ Dedicated Acres 160.00	¹² Joint or Infill	¹⁴ Consolidation Code	¹⁵ Order No.
--	-------------------------------	----------------------------------	-------------------------

No allowable will be assigned to this completion until all interests have been consolidated or a non-standard unit has been approved by the division.

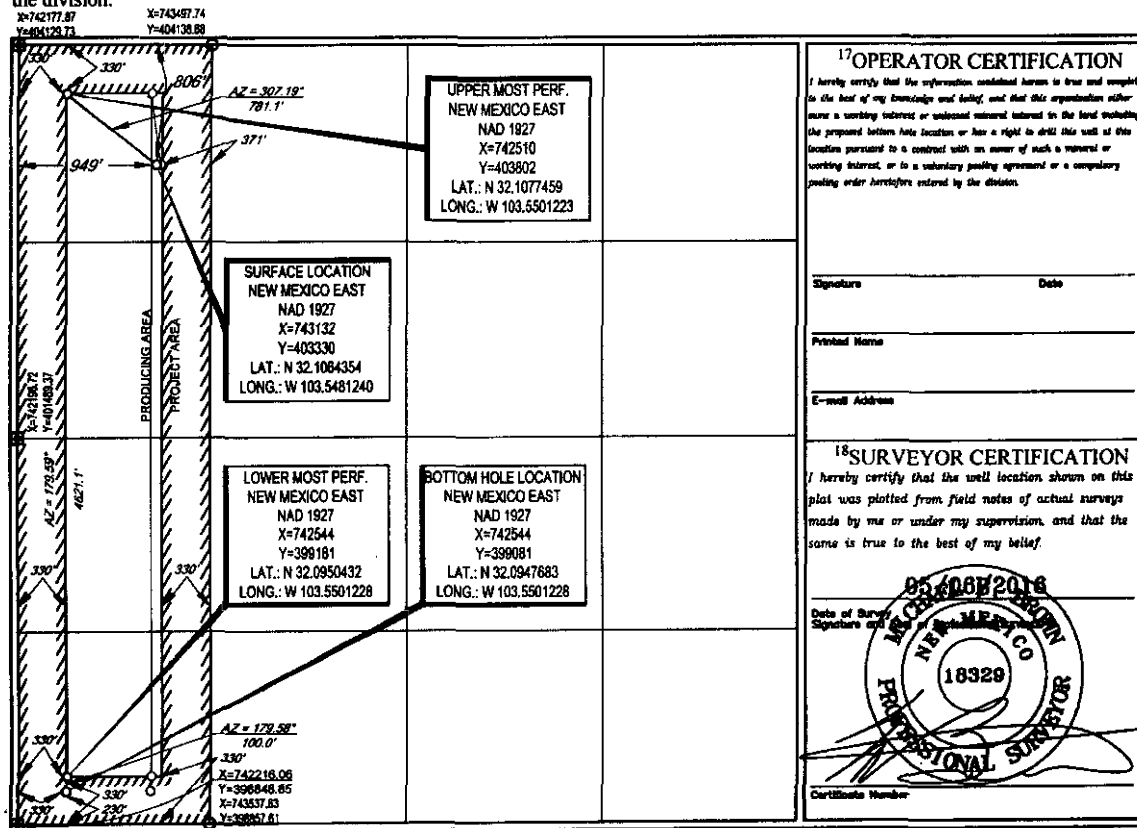

Y:\BREVES\01 MAY ANTONIAS BOJAS % STATE CONFIDENTIAL PRODUCTS\LO\ANTONIASBOJAS\STATECOM708\FDNYZ 5/9/2016 1:38:50 PM INARA



AUBREY DUNN
COMMISSIONER

State of New Mexico
Commissioner of Public Lands

310 OLD SANTA FE TRAIL
P.O. BOX 1148
SANTA FE, NEW MEXICO 87504-1148

COMMISSIONER'S OFFICE

Phone (505) 827-5760

Fax (505) 827-5766

www.nmstatelands.org

Katherine Hathcock
EOG Resources Inc
PO Box 2267
Midland, TX, 79702

September 6th, 2016

Re: Communitization Agreement Approval
Lomas Rojas 26 State Com Well #708H
Vertical Extent: Wolfcamp
Township: 25 South, Range 33 East, NMPM
Section 26: ALL
Lea County, New Mexico

Dear Ms Hathcock,

The Commissioner of Public Lands has this date approved the Lomas Rojas 26 State Com Well #708H Communitization Agreement for the Wolfcamp formation effective 6/1/2015. Enclosed are three Certificates of Approval.

The agreement shall remain in effect for One Year, and as long thereafter as communitized substances are produced from the communitized area in paying quantities.

If we may be of further service, please contact Niranjana Khalsa at (505) 827-6628.

Sincerely,

A handwritten signature in black ink, appearing to read "Aubrey Dunn", is written over the word "Sincerely,".

AUBREY DUNN
COMMISSIONER OF PUBLIC LANDS

BEFORE THE OIL CONSERVATION DIVISION
Santa Fe, New Mexico
Exhibit No. 4
Submitted by:
EOG RESOURCES, INC.
Hearing Date: September 29, 2016

NEW MEXICO STATE LAND OFFICE

CERTIFICATE OF APPROVAL

COMMISSIONER OF PUBLIC LANDS, STATE OF NEW MEXICO

EOG Resources Inc
Lomas Rojas 26 State Com Well #708H
Vertical Extent: Wolfcamp
Township: 25 South, Range: 33 East, NMPM
Section 26 : ALL
Lea County, New Mexico

There having been presented to the undersigned Commissioner of Public Lands of the State of New Mexico for examination, a Consolidation Agreement for the development and operation of acreage which is described within the referenced Agreement dated June 1, 2015, which has been executed, or is to be executed by parties owning and holding oil and gas leases and royalty interests in and under the property described, and upon examination of said Agreement, the Commissioner finds:

- (a) That such agreement will tend to promote the conservation of oil and gas and the better utilization of reservoir energy in said area.
- (b) That under the proposed agreement, the State of New Mexico will receive its fair share of the recoverable oil or gas in place under its lands in the area.
- (c) That each beneficiary Institution of the State of New Mexico will receive its fair and equitable share of the recoverable oil and gas under its lands within the area.
- (d) That such agreement is in other respects for the best interests of the State, with respect to state lands.

NOW, THEREFORE, by virtue of the authority conferred upon me under Sections 19-10-45, 19-10-46, 19-10-47, New Mexico Statutes Annotated, 1978 Compilation, I, the undersigned Commissioner of Public Lands of the State of New Mexico, for the purpose of more properly conserving the oil and gas resources of the State, do hereby consent to and approve the said Agreement, and any leases embracing lands of the State of New Mexico within the area shall be and the same are hereby amended to conform with the terms thereof, and shall remain in full force and effect according to the terms and conditions of said Agreement. This approval is subject to all of the provisions of the aforesaid statutes.

IN WITNESS WHEREOF, this Certificate of Approval is executed, with seal affixed, this 6th day of September, 2016.

COMMISSIONER OF PUBLIC LANDS
of the State of New Mexico

New Mexico State Land Office
Oil, Gas, and Mineral Division
ONLINE VERSION
CONSOLIDATION OF STATE OIL AND GAS LEASES

EOG Resources, Inc., Lessee, record title owner of State Oil and Gas Leases numbered VB-0604-0001 and VB-1511-0001, requests approval of lease consolidation affecting: Subdivisions **All Sect 26, T25S, R33E**, N.M.P.M. Lea County, NM to establish a **640.00** acre proration unit in the **Wolfcamp** formation.

Lessee submits a plat, Exhibit A, showing the subject area, leases involved and the requested consolidation. This plat also delineates the proration unit and locates and designates the completed well and consolidated horizon.

Lessee states that the State of New Mexico, for the assigned beneficiaries, owns the royalty interest under these leases and agrees that the state, at its own election, is entitled to delivery in-kind of its share of all communitized substances produced from the leased area.

Approval is requested pursuant to authority granted by applicable statutes. Approval will promote conservation and is in the best interest of the State.

This consolidation, if approved by the Commissioner of Public Lands, shall be effective **June 1, 2015**, and shall continue in effect for **365** days and as long thereafter as communitized substances are produced from the consolidated area in paying quantities; provided, that this agreement shall not expire if there is a well capable of producing gas in paying quantities located upon some part of the consolidated area, if such well is shut-in due to the inability of the operator to obtain a pipeline connection or to market the gas therefrom, and if either:

(a) a shut-in royalty has been timely and properly paid pursuant to the provision of one of the State of New Mexico oil and gas leases covering lands subject to this agreement so as to prevent the expiration of such lease; or

(b) each of the State of New Mexico oil and gas leases covering lands subject to this agreement is in its primary term (if a five-year lease), or is in its primary or secondary term (if a ten-year lease), or is held by production from another well.

Provided further, however, that prior to production in paying quantities from the consolidated area, and upon fulfillment of all requirements of the Commissioner of Public Lands with respect to any dry hole or abandoned well drilled upon the consolidated area, this Consolidation may be terminated at any time by the Lessee. This consolidation shall not terminate upon cessation of production of communitized substances if, within sixty (60) days thereafter, reworking or drilling operations on the consolidated area are commenced and are thereafter conducted and prosecuted with reasonable diligence. Intention to commence such operations shall be filed with the Commissioner within thirty (30) days after the cessation of such production, and a report of the status of such operations shall be made by the Operator to the Commissioner every thirty (30) days, and the cessation of such operations for more than twenty (20) consecutive days shall be considered as an abandonment of such operations as to any lease from the State of New Mexico included in this agreement.

Requesting approval of consolidation of NM state oil and gas leases

Ezra Jacob, Vice President

For EOG Resources, Inc.

Signature [Signature] up PN

Acknowledgment in Representative Capacity:

State of Texas

ss)

County of Midland



This instrument was acknowledged before me on August 26, 2016
by Ezra Jacob, Vice President and General Manager on behalf of EOG Resources, Inc., a
Delaware corporation on behalf of said corporation.

Katherine Hathcock

My commission expires: 02-29-2020

Note: When you provide a check as payment, you authorize the State of New Mexico to either use information from your check to make a one-time electronic fund transfer from your account or to process the payment as a check transaction. Please be advised that payments will be drafted from your account immediately upon receipt

10-01-2016

EXHIBIT "A"

ATTACHED TO THAT CERTAIN CONSOLIDATION OF STATE OIL AND GAS LEASES COVERING ALL OF SECTION 26, T25S, R33E, N.M.P.M., LEA COUNTY, NEW MEXICO, AS TO THE WOLFCAMP FORMATION

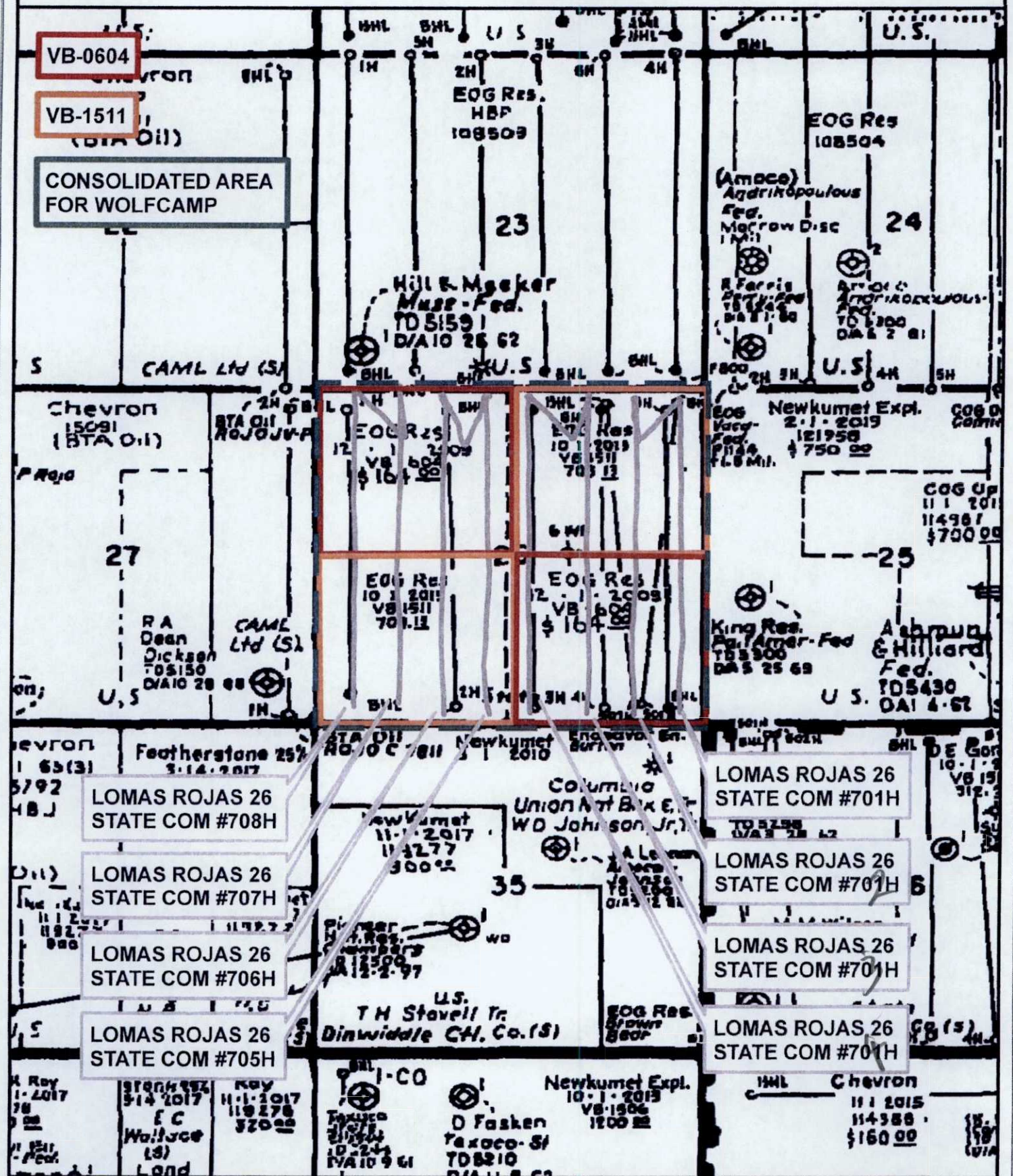

**STATE OF NEW MEXICO
ENERGY, MINERALS AND NATURAL RESOURCES DEPARTMENT
OIL CONSERVATION DIVISION**

APPLICATION OF EOG RESOURCES, INC. FOR APPROVAL OF A 640-ACRE NON-STANDARD PROJECT AREA COMPRISED OF ACREAGE SUBJECT TO A PROPOSED STATE COMMUNITIZATION AGREEMENT, LEA COUNTY, NEW MEXICO.

CASE NO. 15555

AFFIDAVIT

STATE OF NEW MEXICO)
COUNTY OF SANTA FE) ss.

Jordan L. Kessler, attorney in fact and authorized representative of EOG Resources, Inc. the Applicant herein, being first duly sworn, upon oath, states that the above-referenced Application was provided under the notice letter attached hereto.

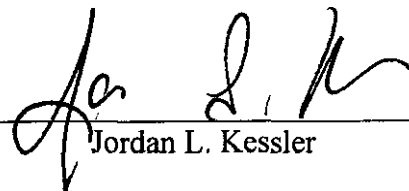

Jordan L. Kessler

SUBSCRIBED AND SWORN to before this 28th day of September 2016 by Jordan L. Kessler.



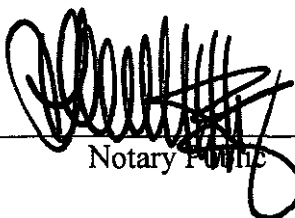

Notary Public

BEFORE THE OIL CONSERVATION DIVISION
Santa Fe, New Mexico
Exhibit No. 5
Submitted by:
EOG RESOURCES, INC.
Hearing Date: September 29, 2016

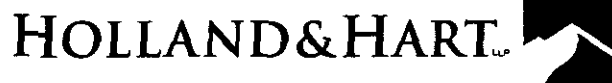

Jordan L. Kessler
Associate
Phone (505) 988-4421
Fax (505) 983-6043
JLKessler@hollandhart.com

September 9, 2016

VIA CERTIFIED MAIL
CERTIFIED RECEIPT REQUESTED

TO: OFFSET PARTIES

Re: Application of EOG Resources For Approval Of A 640-Acre Non-Standard Project Area Comprised Of Acreage Subject To A Proposed State Communitization Agreement, Lea County, New Mexico.

Ladies & Gentlemen:

This letter is to advise you that EOG Resources, Inc. has filed the enclosed application with the New Mexico Oil Conservation Division. *Your interests are not being consolidated under this application*, but as a lessee or operator in an offsetting tract, you are entitled to notice of this application.

This application has been set for hearing before a Division Examiner at 8:15 AM on September 29, 2016. The hearing will be held in Porter Hall in the Oil Conservation Division's Santa Fe Offices located at 1220 South Saint Francis Drive, Santa Fe, New Mexico 87505. You are not required to attend this hearing, but as an owner of an interest that may be affected by this amended application, you may appear and present testimony. Failure to appear at that time and become a party of record will preclude you from challenging the matter at a later date.

Parties appearing in cases are required by Division Rule 19.15.4.13.B to file a Pre-Hearing Statement with the Oil Conservation Division's Santa Fe office, four days in advance of a scheduled hearing, but at least on the Thursday preceding the hearing. This statement must include: the names of the parties and their attorneys; a concise statement of the case; the names of all witnesses the party will call to testify at the hearing; the approximate time the party will need to present its case; and identification of any procedural matters that are to be resolved prior to the hearing.

If you have any questions about this matter please contact Paul Boland, Senior Landman with EOG Resources at (432) 686-3666 or at paul_boland@eogresources.com

Sincerely,

A handwritten signature in dark ink, appearing to read "J. L. Kessler", written over a horizontal line.

Jordan L. Kessler
ATTORNEYS FOR EOG RESOURCES, INC.

EOG RESOURCES, INC.
LOMAS ROJAS 640 ACRE NSP

Sagebrush Interests, LLC
c/o Wayne Turner
2450 Fondren, Ste 112
Houston, TX 72063

RSC Resources, L.P.
c/o Randy S. Cates
Guardian Operating Corp.
6824 Island Circle
Midland, TX 79707

Bradley S. Bates and Carol S. Bates
101 Blackberry Court
Midland, TX 79705

COG Operating, LLC
One Concho Center
600 West Illinois Ave.
Midland, TX 79701

COG Oil & Gas, LLC
One Concho Center
600 West Illinois Ave.
Midland, TX 79701

Concho Oil & Gas, LLC
One Concho Center
600 West Illinois Ave.
Midland, TX 79701

Endeavor Energy Resources, L.P.
110 North Marienfeld,
Ste 200
Midland, TX 79701

Newkumet Exploration, Inc.
P.O. Box 11330
Midland, TX 79702

WBA Resources, Ltd.
110 West Louisiana, Ste 300
Midland, TX 79701

Petras Energy, L.P.
P.O. Box 4127
Midland, TX 79704

Meco IV, LLC
c/o Rhonda Deimer
1200 17th Street, Suite 975
Denver, CO 80202

MRC Permian Company
c/o Nicholas Weeks
5400 LBJ Freeway, Suite 1500
Dallas, TX 75240

R&R Royalty
c/o Rajan David Ahuja
Magnum Producing LP
500 N. Shoreline, Ste 322
Corpus Christi, TX 78401

BTA Oil Producers LLC
104 South Pecos
Midland, TX 79701

7016 0340 0000 0202 9155

U.S. Postal Service™
CERTIFIED MAIL® RECEIPT
 Domestic Mail Only

For delivery information, visit **OFFIC**

MHF/EOG
LOMAS ROJAS

Certified Mail Fee \$ 345

Extra Services & Fees (check box, add fee as appropriate)

<input checked="" type="checkbox"/> Return Receipt (hardcopy)	\$ <u>280</u>
<input type="checkbox"/> Return Receipt (electronic)	\$
<input type="checkbox"/> Certified Mail Restricted Delivery	\$
<input type="checkbox"/> Adult Signature Required	\$
<input type="checkbox"/> Adult Signature Restricted Delivery	\$

Postage

Sagebrush Interests, LLC
 c/o Wayne Turner
 2450 Fondren, Ste 112
 Houston, TX 72063

PS Form 3800, April 2015 PSN 7530-02-000-9047 See Reverse for Instructions



7016 0340 0000 0202 9158

U.S. Postal Service™
CERTIFIED MAIL® RECEIPT
 Domestic Mail Only

For delivery information, visit **OFFIC**

MHF/EOG
LOMAS ROJAS

Certified Mail Fee \$ 345

Extra Services & Fees (check box, add fee as appropriate)

<input checked="" type="checkbox"/> Return Receipt (hardcopy)	\$ <u>280</u>
<input type="checkbox"/> Return Receipt (electronic)	\$
<input type="checkbox"/> Certified Mail Restricted Delivery	\$
<input type="checkbox"/> Adult Signature Required	\$
<input type="checkbox"/> Adult Signature Restricted Delivery	\$

Postage

RSC Resources, L.P.
 c/o Randy S. Cates
 Guardian Operating Corp.
 6824 Island Circle
 Midland, TX 79707

PS Form 3800, April 2015 PSN 7530-02-000-9047 See Reverse for Instructions

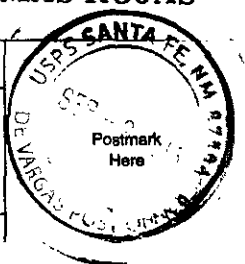

SENDER: COMPLETE THIS SECTION		COMPLETE THIS SECTION ON DELIVERY	
<p>■ Complete items 1, 2, and 3.</p> <p>■ Print your name and address on the reverse so that we can return the card to you.</p> <p>■ Attach this card to the back of the mailpiece, or on the front if space permits.</p> <p>1. Article Addressed to:</p> <p>RSC Resources, L.P. c/o Randy S. Cates Guardian Operating Corp. 6824 Island Circle Midland, TX 79707</p> <p>9590 9402 1838 6104 7866 97</p>		<p>A. Signature <u>[Signature]</u> <input type="checkbox"/> Agent <input checked="" type="checkbox"/> Addressee</p> <p>B. Received by (Printed Name) <u>Randy S. Cates</u> C. Date of Delivery <u>9/9/16</u></p> <p>D. Is delivery address different from item 1? <input type="checkbox"/> Yes <input checked="" type="checkbox"/> No If YES, enter delivery address below:</p>	
<p>3. Service Type</p> <p><input type="checkbox"/> Adult Signature <input type="checkbox"/> Priority Mail Express®</p> <p><input type="checkbox"/> Adult Signature Restricted Delivery <input type="checkbox"/> Registered Mail™</p> <p><input checked="" type="checkbox"/> Certified Mail® <input type="checkbox"/> Registered Mail Restricted Delivery</p> <p><input type="checkbox"/> Certified Mail Restricted Delivery <input type="checkbox"/> Return Receipt for Merchandise</p> <p><input type="checkbox"/> Collect on Delivery <input type="checkbox"/> Signature Confirmation™</p> <p><input type="checkbox"/> Collect on Delivery Restricted Delivery <input type="checkbox"/> Signature Confirmation Restricted Delivery</p>			

7016 0340 0000 0202 9141

**U.S. Postal Service™
CERTIFIED MAIL® RECEIPT**
Domestic Mail Only

For delivery information, visit **OFFICE**

**MHF/EOG
LOMAS ROJAS**

Certified Mail Fee \$ 345
Extra Services & Fees (check box, add fee as appropriate):
☒ Return Receipt (hardcopy) \$ 280
☐ Return Receipt (electronic) \$
☐ Certified Mail Restricted Delivery \$
☐ Adult Signature Required \$
☐ Adult Signature Restricted Delivery \$

Postage

Bradley S. Bates and Carol S. Bates
101 Blackberry Court
Midland, TX 79705

PS Form 3800, April 2015 PSN 7530-02-000-9047 See Reverse for Instructions

SENDER: COMPLETE THIS SECTION

- Complete items 1, 2, and 3.
- Print your name and address on the reverse so that we can return the card to you.
- Attach this card to the back of the mailpiece, or on the front if space permits.

Bradley S. Bates and Carol S. Bates
101 Blackberry Court
Midland, TX 79705

9590 9402 1838 6104 7867 03

7016 0340 0000 0202 9141

PS Form 3811, July 2015 PSN 7530-02-000-9053

COMPLETE THIS SECTION ON DELIVERY

A. Signature [Signature] ☐ Agent ☐ Addressee

B. Received by (Printed Name) WAGBATES C. Date of Delivery 9-13-16

D. Is delivery address different from item 1? ☐ Yes ☐ No
If YES, enter delivery address below:

3. Service Type

☐ Adult Signature ☐ Priority Mail Express®
☐ Adult Signature Restricted Delivery ☐ Registered Mail™
☒ Certified Mail® ☐ Registered Mail Restricted Delivery
☐ Certified Mail Restricted Delivery ☐ Return Receipt for Merchandise
☐ Collect on Delivery ☐ Signature Confirmation™
☐ Collect on Delivery Restricted Delivery ☐ Signature Confirmation Restricted Delivery
☐ Mail Restricted Delivery

(over \$500)

Domestic Return Receipt

7016 0340 0000 0202 9134

**U.S. Postal Service™
CERTIFIED MAIL® RECEIPT**
Domestic Mail Only

For delivery information, visit **OFFICE**

**MHF/EOG
LOMAS ROJAS**

Certified Mail Fee \$ 345
Extra Services & Fees (check box, add fee as appropriate):
☒ Return Receipt (hardcopy) \$ 280
☐ Return Receipt (electronic) \$
☐ Certified Mail Restricted Delivery \$
☐ Adult Signature Required \$
☐ Adult Signature Restricted Delivery \$

Postage

COG Operating, LLC
One Concho Center
600 West Illinois Ave.
Midland, TX 79701

PS Form 3800, April 2015 PSN 7530-02-000-9047 See Reverse for Instructions

SE

- Complete items 1, 2, and 3.
- Print your name and address on the reverse so that we can return the card to you.
- Attach this card to the back of the mailpiece, or on the front if space permits.

1. Article Addressed to:

COG Operating, LLC
One Concho Center
600 West Illinois Ave.
Midland, TX 79701

9590 9402 1838 6104 7867 27

7016 0340 0000 0202 9134

PS Form 3811, July 2015 PSN 7530-02-000-9053

COMPLETE THIS SECTION ON DELIVERY

A. Signature [Signature] ☐ Agent ☐ Addressee

B. Received by (Printed Name) Jenn Smith C. Date of Delivery 9/12/16

D. Is delivery address different from item 1? ☐ Yes ☐ No
If YES, enter delivery address below:

3. Service Type

☐ Adult Signature ☐ Priority Mail Express®
☐ Adult Signature Restricted Delivery ☐ Registered Mail™
☒ Certified Mail® ☐ Registered Mail Restricted Delivery
☐ Certified Mail Restricted Delivery ☐ Return Receipt for Merchandise
☐ Collect on Delivery ☐ Signature Confirmation™
☐ Collect on Delivery Restricted Delivery ☐ Signature Confirmation Restricted Delivery
☐ Mail Restricted Delivery

(over \$500)

Domestic Return Receipt

7016 0340 0000 0202 9127

U.S. Postal Service™
CERTIFIED MAIL® RECEIPT
 Domestic Mail Only

For delivery information, visit

MHF/EOG
LOMAS ROJAS

OFFICIAL

Certified Mail Fee

\$ 3.45
 Extra Services & Fees (check box, add fee as appropriate)
☒ Return Receipt (hardcopy) \$ 2.80
☐ Return Receipt (electronic) \$
☐ Certified Mail Restricted Delivery \$
☐ Adult Signature Required \$
☐ Adult Signature Restricted Delivery \$

Postage

COG Oil & Gas, LLC
 One Concho Center
 600 West Illinois Ave.
 Midland, TX 79701



PS Form 3800, April 2015 PSN 7530-02-000-9047

See Reverse for Instructions

7016 0340 0000 0202 9110

U.S. Postal Service™
CERTIFIED MAIL® RECEIPT
 Domestic Mail Only

For delivery information, visit

MHF/EOG
LOMAS ROJAS

OFFICIAL

Certified Mail Fee

\$ 3.45
 Extra Services & Fees (check box, add fee as appropriate)
☒ Return Receipt (hardcopy) \$ 2.80
☐ Return Receipt (electronic) \$
☐ Certified Mail Restricted Delivery \$
☐ Adult Signature Required \$
☐ Adult Signature Restricted Delivery \$

Postage

Concho Oil & Gas, LLC
 One Concho Center
 600 West Illinois Ave.
 Midland, TX 79701

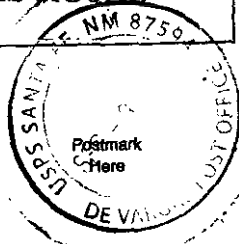

PS Form 3800, April 2015 PSN 7530-02-000-9047

See Reverse for Instructions

SENDER: COMPLETE THIS SECTION

- Complete items 1, 2, and 3.
- Print your name and address on the reverse so that we can return the card to you.
- Attach this card to the back of the mailpiece, or on the front if space permits.

COG Oil & Gas, LLC
 One Concho Center
 600 West Illinois Ave.
 Midland, TX 79701

9590 9402 1203 5246 0680 50

7016 0340 0000 0202 9127

PS Form 3811, July 2015 PSN 7530-02-000-9053

COMPLETE THIS SECTION ON DELIVERY

A. Signature

☐ Agent
☒ Addressee

B. Received by (Printed Name)

John Small

C. Date of Delivery

9/12/16

D. Is delivery address different from item 1?

☐ Yes

If YES, enter delivery address below:

☐ No

3. Service Type

☐ Adult Signature
☐ Adult Signature Restricted Delivery
☒ Certified Mail®
☐ Certified Mail Restricted Delivery
☐ Collect on Delivery
☐ Collect on Delivery Restricted Delivery

☐ Priority Mail Express®
☐ Registered Mail™
☐ Registered Mail Restricted Delivery
☐ Return Receipt for Merchandise
☒ Signature Confirmation™
☐ Signature Confirmation Restricted Delivery

PS Form 3811, July 2015 PSN 7530-02-000-9053

Domestic Return Receipt

SENDER: COMPLETE THIS SECTION

- Complete items 1, 2, and 3.
- Print your name and address on the reverse so that we can return the card to you.
- Attach this card to the back of the mailpiece, or on the front if space permits.

Concho Oil & Gas, LLC
 One Concho Center
 600 West Illinois Ave.
 Midland, TX 79701

9590 9402 1203 5246 0680 43

7016 0340 0000 0202 9110

PS Form 3811, July 2015 PSN 7530-02-000-9053

COMPLETE THIS SECTION ON DELIVERY

A. Signature

☐ Agent
☒ Addressee

B. Received by (Printed Name)

John Small

C. Date of Delivery

9/12/16

D. Is delivery address different from item 1?

☐ Yes

If YES, enter delivery address below:

☐ No

3. Service Type

☐ Adult Signature
☐ Adult Signature Restricted Delivery
☒ Certified Mail®
☐ Certified Mail Restricted Delivery
☐ Collect on Delivery
☐ Collect on Delivery Restricted Delivery

☐ Priority Mail Express®
☐ Registered Mail™
☐ Registered Mail Restricted Delivery
☐ Return Receipt for Merchandise
☒ Signature Confirmation™
☐ Signature Confirmation Restricted Delivery

PS Form 3811, July 2015 PSN 7530-02-000-9053

Domestic Return Receipt

7016 0340 0000 0202 9103

U.S. Postal Service™
CERTIFIED MAIL® RECEIPT
 Domestic Mail Only

For delivery information, visit

MHF/EOG
LOMAS ROJAS

OFFIC

Certified Mail Fee

Extra Services & Fees (check box, add fee as appropriate)

☒ Return Receipt (hardcopy) \$ 345
☐ Return Receipt (electronic) \$ 280
☐ Certified Mail Restricted Delivery \$
☐ Adult Signature Required \$
☐ Adult Signature Restricted Delivery \$

Postage

Endeavor Energy Resources, L.P.
 110 North Marienfeld,
 Ste 200
 Midland, TX 79701

PS Form 3800, April 2015 PSN 7530-02-000-9047

See Reverse for Instructions

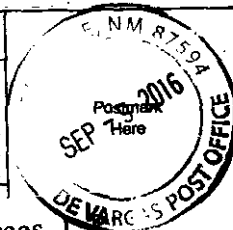

7016 0340 0000 0202 9097

U.S. Postal Service™
CERTIFIED MAIL® RECEIPT
 Domestic Mail Only

For delivery information, visit

MHF/EOG
LOMAS ROJAS

OFFIC

Certified Mail Fee

Extra Services & Fees (check box, add fee as appropriate)

☒ Return Receipt (hardcopy) \$ 345
☐ Return Receipt (electronic) \$ 280
☐ Certified Mail Restricted Delivery \$
☐ Adult Signature Required \$
☐ Adult Signature Restricted Delivery \$

Postage

Newkumet Exploration, Inc.
 P.O. Box 11330
 Midland, TX 79702

PS Form 3800, April 2015 PSN 7530-02-000-9047

See Reverse for Instructions

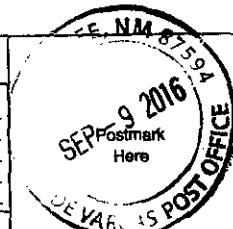

SENDER

- Complete items 1, 2, and 3.
 ■ Print your name and address on the reverse so that we can return the card to you.
 ■ Attach this card to the back of the mailpiece, or on the front if space permits.

1. Article Addressed to:

Endeavor Energy Resources, L.P.
 110 North Marienfeld,
 Ste 200
 Midland, TX 79701

9590 9402 1203 5246 0681 35

7016 0340 0000 0202 9103

PS Form 3811, July 2015 PSN 7530-02-000-9053

COMPLETE THIS SECTION ON DELIVERY

A. Signature

Pat Shannon ☐ Agent
☒ Addressee

B. Received by (Printed Name)

C. Date of Delivery

Pat Shannon

D. Is delivery address different from item 1? ☐ Yes
 If YES, enter delivery address below: ☐ No

3. Service Type

- ☐ Adult Signature ☐ Priority Mail Express®
☐ Adult Signature Restricted Delivery ☐ Registered Mail™
☒ Certified Mail® ☐ Registered Mail Restricted Delivery
☐ Certified Mail Restricted Delivery ☐ Return Receipt for Merchandise
☐ Collect on Delivery ☐ Signature Confirmation™
☐ Collect on Delivery Restricted Delivery ☐ Signature Confirmation Restricted Delivery
☐ Insured Mail Restricted Delivery (over \$500)

Domestic Return Receipt

SENDER: COMPLETE THIS SECTION

- Complete items 1, 2, and 3.
 ■ Print your name and address on the reverse so that we can return the card to you.
 ■ Attach this card to the back of the mailpiece, or on the front if space permits.

1. Article Addressed to:

Newkumet Exploration, Inc.
 P.O. Box 11330
 Midland, TX 79702

9590 9402 1203 5246 0681 28

7016 0340 0000 0202 9097

PS Form 3811, July 2015 PSN 7530-02-000-9053

COMPLETE THIS SECTION ON DELIVERY

A. Signature

Pat Shannon ☐ Agent
☒ Addressee

B. Received by (Printed Name)

C. Date of Delivery

Pat Shannon

D. Is delivery address different from item 1? ☐ Yes
 If YES, enter delivery address below: ☐ No

DOBOV 11530
MIDLAND, TX
79702

3. Service Type

- ☐ Adult Signature ☐ Priority Mail Express®
☐ Adult Signature Restricted Delivery ☐ Registered Mail™
☒ Certified Mail® ☐ Registered Mail Restricted Delivery
☐ Certified Mail Restricted Delivery ☐ Return Receipt for Merchandise
☐ Collect on Delivery ☐ Signature Confirmation™
☐ Collect on Delivery Restricted Delivery ☐ Signature Confirmation Restricted Delivery
☐ Insured Mail Restricted Delivery (over \$500)

Domestic Return Receipt

7016 0340 0000 0202 9080

U.S. Postal Service™
CERTIFIED MAIL® RECEIPT
 Domestic Mail Only

For delivery information, visit **OFFIC**

MHF/EOG
LOMAS ROJAS

Certified Mail Fee \$ 345

Extra Services & Fees (check box, add fee as appropriate)

☒ Return Receipt (hardcopy) \$ 280

☐ Return Receipt (electronic) \$

☐ Certified Mail Restricted Delivery \$

☐ Adult Signature Required \$

☐ Adult Signature Restricted Delivery \$

Postage \$

WBA Resources, Ltd.
 110 West Louisiana, Ste 300
 Midland, TX 79701

PS Form 3800, April 2015 PSN 7530-02-000-9047 See Reverse for Instructions



SENDER: COMPLETE THIS SECTION

- Complete items 1, 2, and 3.
- Print your name and address on the reverse so that we can return the card to you.
- Attach this card to the back of the mailpiece, or on the front if space permits.

WBA Resources, Ltd.
 110 West Louisiana, Ste 300
 Midland, TX 79701

9590 9402 1203 5246 0681 11

2. Article Number (Transfer from service label)

7016 0340 0000 0202 9080

PS Form 3811, July 2015 PSN 7530-02-000-9053

COMPLETE THIS SECTION ON DELIVERY

A. Signature

- ☐ Agent
☐ Addressee

B. Received by (Printed Name)

C. Date of Delivery

D. Is delivery address different from item 1? ☐ Yes
 If YES, enter delivery address below: ☐ No

3. Service Type

- ☐ Adult Signature
☐ Adult Signature Restricted Delivery
☒ Certified Mail®
☐ Certified Mail Restricted Delivery
☐ Collect on Delivery
☐ In Delivery Restricted Delivery
☐ Mail Restricted Delivery
- ☐ Priority Mail Express®
☐ Registered Mail™
☐ Registered Mail Restricted Delivery
☐ Return Receipt for Merchandise
☐ Signature Confirmation™
☐ Signature Confirmation Restricted Delivery

(over \$500)

Domestic Return Receipt

7016 0340 0000 0202 9073

U.S. Postal Service™
CERTIFIED MAIL® RECEIPT
 Domestic Mail Only

For delivery information, visit **OFFIC**

MHF/EOG
LOMAS ROJAS

Certified Mail Fee \$ 345

Extra Services & Fees (check box, add fee as appropriate)

☒ Return Receipt (hardcopy) \$ 280

☐ Return Receipt (electronic) \$

☐ Certified Mail Restricted Delivery \$

☐ Adult Signature Required \$

☐ Adult Signature Restricted Delivery \$

Postage \$

Petras Energy, L.P.
 P.O. Box 4127
 Midland, TX 79704

PS Form 3800, April 2015 PSN 7530-02-000-9047 See Reverse for Instructions

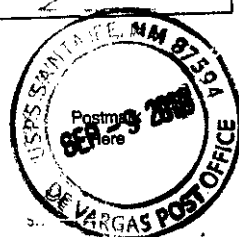

SENDER: COMPLETE THIS SECTION

- Complete items 1, 2, and 3.
- Print your name and address on the reverse so that we can return the card to you.
- Attach this card to the back of the mailpiece, or on the front if space permits.

Petras Energy, L.P.
 P.O. Box 4127
 Midland, TX 79704

9590 9402 1203 5246 0681 04

2

7016 0340 0000 0202 9073

PS Form 3811, July 2015 PSN 7530-02-000-9053

COMPLETE THIS SECTION ON DELIVERY

A. Signature

- ☐ Agent
☐ Addressee

B. Received by (Printed Name)

C. Date of Delivery

D. Is delivery address different from item 1? ☐ Yes
 If YES, enter delivery address below: ☐ No

3. Service Type

- ☐ Adult Signature
☐ Adult Signature Restricted Delivery
☒ Certified Mail®
☐ Certified Mail Restricted Delivery
☐ Collect on Delivery
☐ Collect on Delivery Restricted Delivery
- ☐ Priority Mail Express®
☐ Registered Mail™
☐ Registered Mail Restricted Delivery
☐ Return Receipt for Merchandise
☐ Signature Confirmation™
☐ Signature Confirmation Restricted Delivery

Restricted Delivery

Domestic Return Receipt

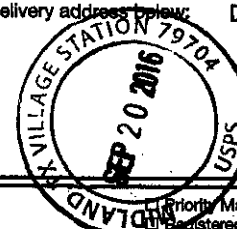

7016 0340 0000 0203 0307

**U.S. Postal Service™
CERTIFIED MAIL® RECEIPT**

Domestic Mail Only

For delivery information, visit **OFFICIAL**MHF/EOG
LOMAS ROJAS

Certified Mail Fee

\$

Extra Services & Fees (check box, add fee as appropriate)

☒ Return Receipt (hardcopy)☐ Return Receipt (electronic)☐ Certified Mail Restricted Delivery☐ Adult Signature Required☐ Adult Signature Restricted Delivery

Postage

Meco IV, LLC
c/o Rhonda Deimer
1200 17th Street, Suite 975
Denver, CO 80202



PS Form 3800, April 2015 PSN 7530-02-000-9047

See Reverse for Instructions

7016 0340 0000 0203 0307

**U.S. Postal Service™
CERTIFIED MAIL® RECEIPT**

Domestic Mail Only

For delivery information, visit **OFFICIAL**MHF/EOG
LOMAS ROJAS

Certified Mail Fee

\$

Extra Services & Fees (check box, add fee as appropriate)

☒ Return Receipt (hardcopy)☐ Return Receipt (electronic)☐ Certified Mail Restricted Delivery☐ Adult Signature Required☐ Adult Signature Restricted Delivery

Postage

MRC Permian Company
c/o Nicholas Weeks
5400 LBJ Freeway, Suite 1500
Dallas, TX 75240

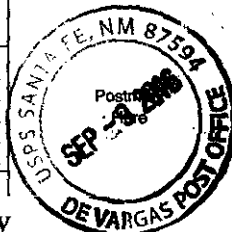

PS Form 3800, April 2015 PSN 7530-02-000-9047

See Reverse for Instructions

SENDER: COMPLETE THIS SECTION

- Complete items 1, 2, and 3.
- Print your name and address on the reverse so that we can return the card to you.
- Attach this card to the back of the mailpiece, or on the front if space permits.

1. Article Addressed to:

Meco IV, LLC
c/o Rhonda Deimer
1200 17th Street, Suite 975
Denver, CO 80202

9590 9402 1203 5246 0680 98

7016 0340 0000 0203 0307

PS Form 3811, July 2015 PSN 7530-02-000-9053

COMPLETE THIS SECTION ON DELIVERY

A. Signature

X *Rhonda Deimer*☒ Agent☐ Addressee

B. Received by (Printed Name)

C. Date of Delivery

9/12/16

D. Is delivery address different from item 1?

☐ YesIf YES, enter delivery address below: ☐ No

3. Service Type

☐ Adult Signature☐ Adult Signature Restricted Delivery☒ Certified Mail®☐ Certified Mail Restricted Delivery☐ Collect on Delivery☐ Delivery Restricted Delivery☐ Restricted Delivery

(over \$500)

☐ Priority Mail Express®☐ Registered Mail™☐ Registered Mail Restricted Delivery☐ Return Receipt for Merchandise☒ Signature Confirmation™☐ Signature Confirmation Restricted Delivery☐ Restricted Delivery☐ Restricted Delivery☐ Restricted Delivery

SENDER: COMPLETE THIS SECTION

- Complete items 1, 2, and 3.
- Print your name and address on the reverse so that we can return the card to you.
- Attach this card to the back of the mailpiece, or on the front if space permits.

1. Article Addressed to:

MRC Permian Company
c/o Nicholas Weeks
5400 LBJ Freeway, Suite 1500
Dallas, TX 75240

9590 9402 1203 5246 0680 81

7016 0340 0000 0203 0307

PS Form 3811, July 2015 PSN 7530-02-000-9053

COMPLETE THIS SECTION ON DELIVERY

A. Signature

X *N. Doan*☐ Agent☐ Addressee

B. Received by (Printed Name)

C. Date of Delivery

9/12/16

D. Is delivery address different from item 1?

☐ YesIf YES, enter delivery address below: ☐ No

3. Service Type

☐ Adult Signature☐ Adult Signature Restricted Delivery☒ Certified Mail®☐ Certified Mail Restricted Delivery☐ Collect on Delivery☐ Delivery Restricted Delivery☐ Restricted Delivery

(over \$500)

☐ Priority Mail Express®☐ Registered Mail™☐ Registered Mail Restricted Delivery☐ Return Receipt for Merchandise☒ Signature Confirmation™☐ Signature Confirmation Restricted Delivery☐ Restricted Delivery☐ Restricted Delivery☐ Restricted Delivery☐ Restricted Delivery

7016 0340 0000 0203 0246

**U.S. Postal Service™
CERTIFIED MAIL® RECEIPT**

Domestic Mail Only

For delivery information, visit

OFFIC

MHF/EOG
LOMAS ROJAS

Certified Mail Fee

Extra Services & Fees (check box, add fee as appropriate)

- ☒ Return Receipt (hardcopy) \$ 345
☐ Return Receipt (electronic) \$ 280
☐ Certified Mail Restricted Delivery \$
☐ Adult Signature Required \$
☐ Adult Signature Restricted Delivery \$

Postage

R&R Royalty
c/o Rajan David Ahuja
Magnum Producing LP
500 N. Shoreline, Ste 322
Corpus Christi, TX 78401



PS Form 3800, April 2015 PSN 7530-02-000-9047

See Reverse for Instructions

7016 0340 0000 0203 0246

**U.S. Postal Service™
CERTIFIED MAIL® RECEIPT**

Domestic Mail Only

For delivery information, visit

OFFIC

MHF/EOG
LOMAS ROJAS

Certified Mail Fee

Extra Services & Fees (check box, add fee as appropriate)

- ☒ Return Receipt (hardcopy) \$ 345
☐ Return Receipt (electronic) \$ 280
☐ Certified Mail Restricted Delivery \$
☐ Adult Signature Required \$
☐ Adult Signature Restricted Delivery \$

Postage

BTA Oil Producers LLC
104 South Pecos
Midland, TX 79701



PS Form 3800, April 2015 PSN 7530-02-000-9047

See Reverse for Instructions

SENDER: COMPLETE THIS SECTION

- Complete items 1, 2, and 3.
- Print your name and address on the reverse so that we can return the card to you.
- Attach this card to the back of the mailpiece, or on the front if space permits.

1. Article Addressed to:

R&R Royalty
c/o Rajan David Ahuja
Magnum Producing LP
500 N. Shoreline, Ste 322
Corpus Christi, TX 78401

9590 9402 1203 5246 0680 74

2. Article Number (over \$500)
7016 0340 0000 0203 0246

PS Form 3811, July 2015 PSN 7530-02-000-9053

COMPLETE THIS SECTION ON DELIVERY

A. Signature

X [Signature]

☐ Agent☐ Addressee

B. Received by (Printed Name)

SUNIL K. AHUJA

C. Date of Delivery

D. Is delivery address different from item 1? ☐ Yes
If YES, enter delivery address below: ☒ No

3. Service Type

- ☐ Adult Signature
☐ Adult Signature Restricted Delivery
☒ Certified Mail®
☐ Certified Mail Restricted Delivery
☐ Collect on Delivery
☐ Delivery Restricted Delivery
☐ Restricted Delivery (over \$500)
- ☐ Priority Mail Express®
☐ Registered Mail™
☐ Registered Mail Restricted Delivery
☐ Return Receipt for Merchandise
☒ Signature Confirmation™
☐ Signature Confirmation Restricted Delivery

Domestic Return Receipt

Lomas Rojas Area Lease Map

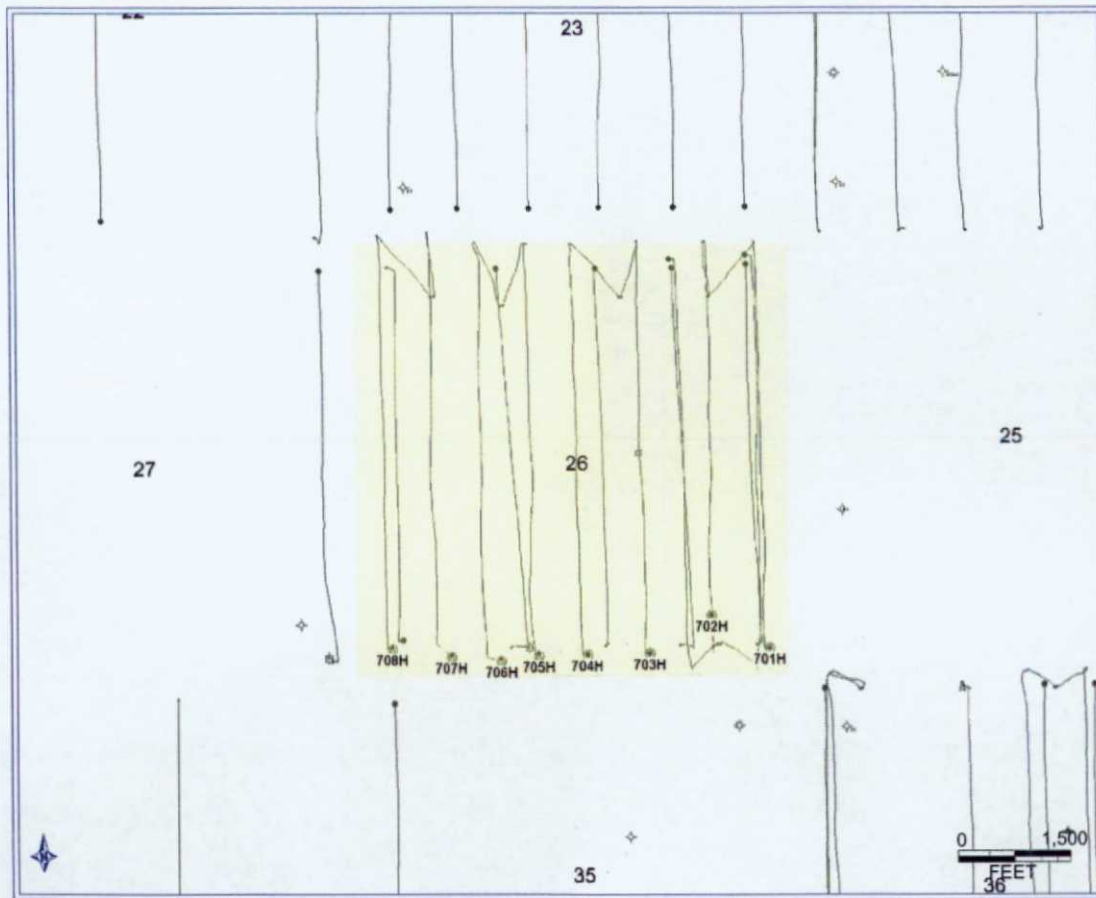

Map Legend

Wells are All Producers

Section 26:
EOG Resources – Horizontal
Well Locations

Lomas Rojas 26 State Com.
WFMP Development Wells
Labeled

SHL



BHL



EOG Acreage

BEFORE THE OIL CONSERVATION DIVISION
Santa Fe, New Mexico
Exhibit No. 6
Submitted by:
EOG RESOURCES, INC.
Hearing Date: September 29, 2016



eog resources

Master Presentation Template 02 14 2013

Lomas Rojas Area Structure Map with Producers

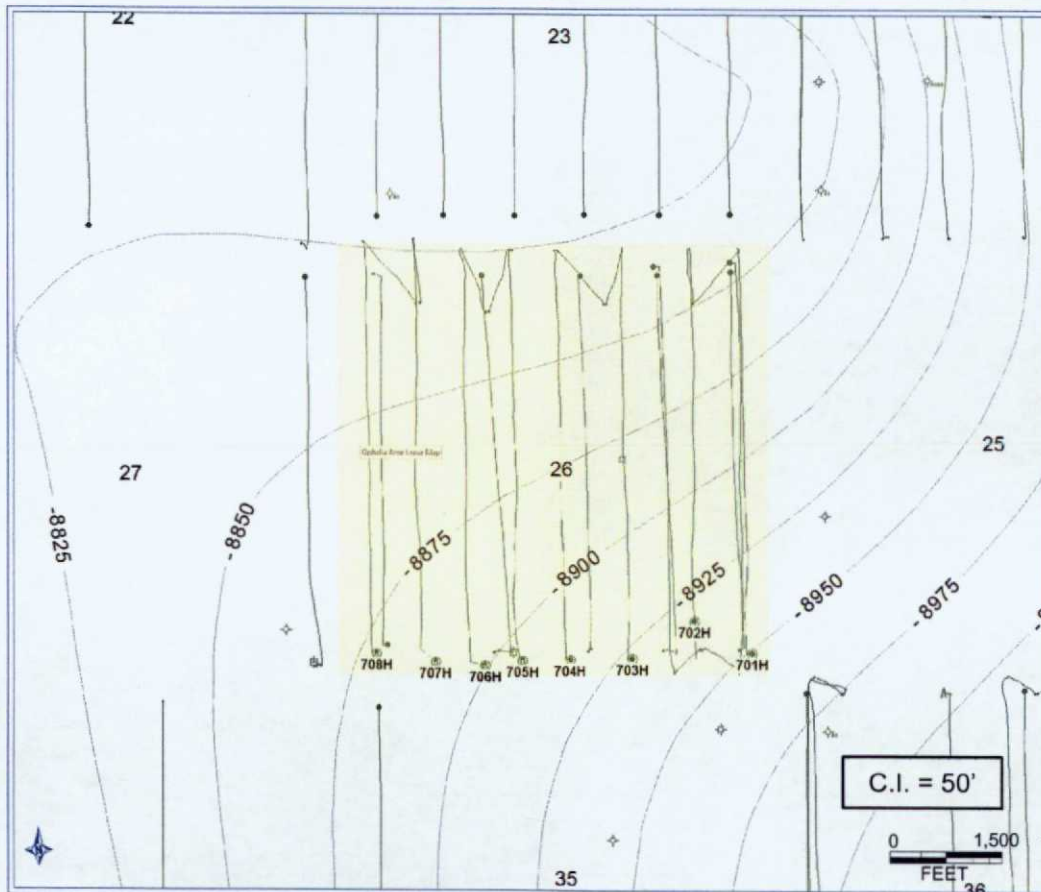

Map Legend

Structural Depth on Top of
Wolfcamp Fm (ssvd)

Wells are All Producers

Section 26:
EOG Resources – Horizontal
Well Locations

Lomas Rojas 26 State Com.
WFMP Development Wells
Labeled

SHL
BHL



EOG Acreage

Lomas Rojas Area Cross Section Map

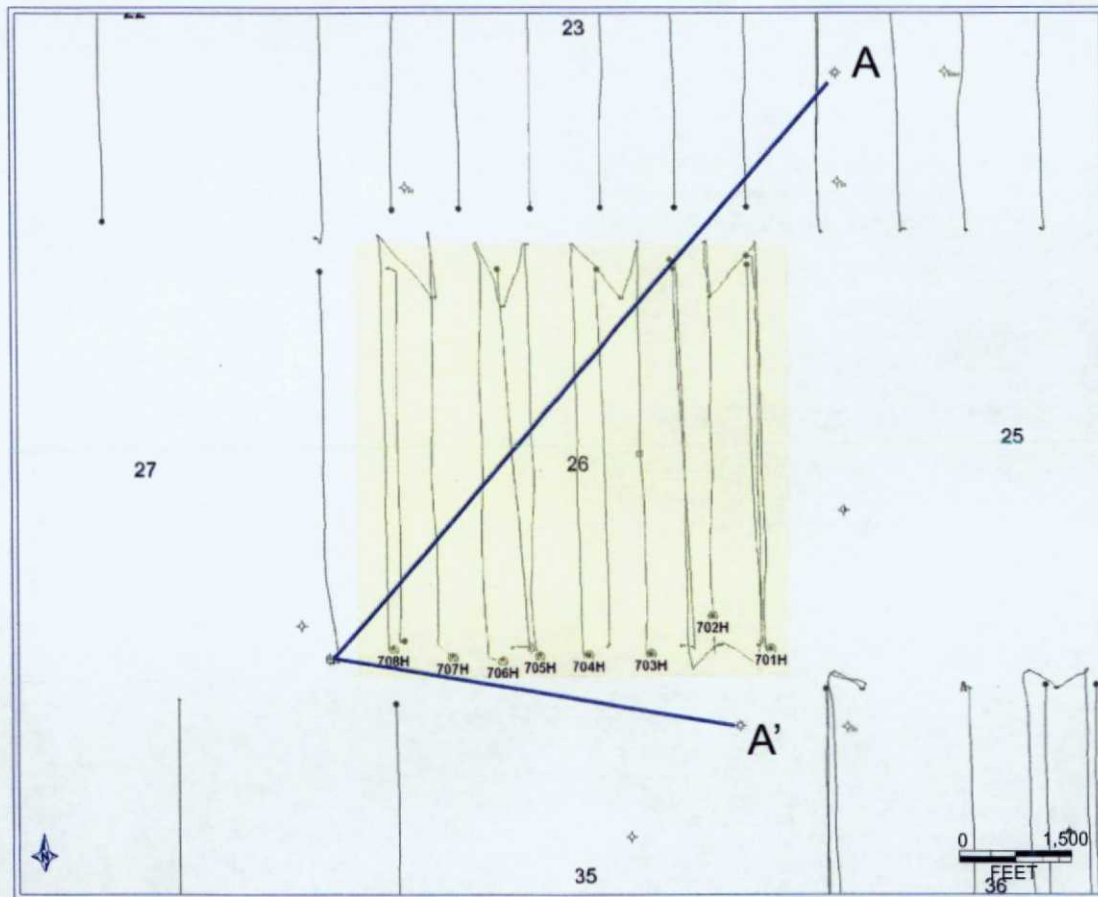

Map Legend

Wells are All Producers

Section 26:
EOG Resources – Horizontal
Well Locations

Lomas Rojas 26 State Com.
WFMP Development Wells
Labeled

SHL
BHL

EOG Acreage

BEFORE THE OIL CONSERVATION DIVISION
Santa Fe, New Mexico
Exhibit No. 8
Submitted by:
EOG RESOURCES, INC.
Hearing Date: September 29, 2016



eog resources

Master Presentation Template 02 14 2013

Lomas Rojas Area Cross Section

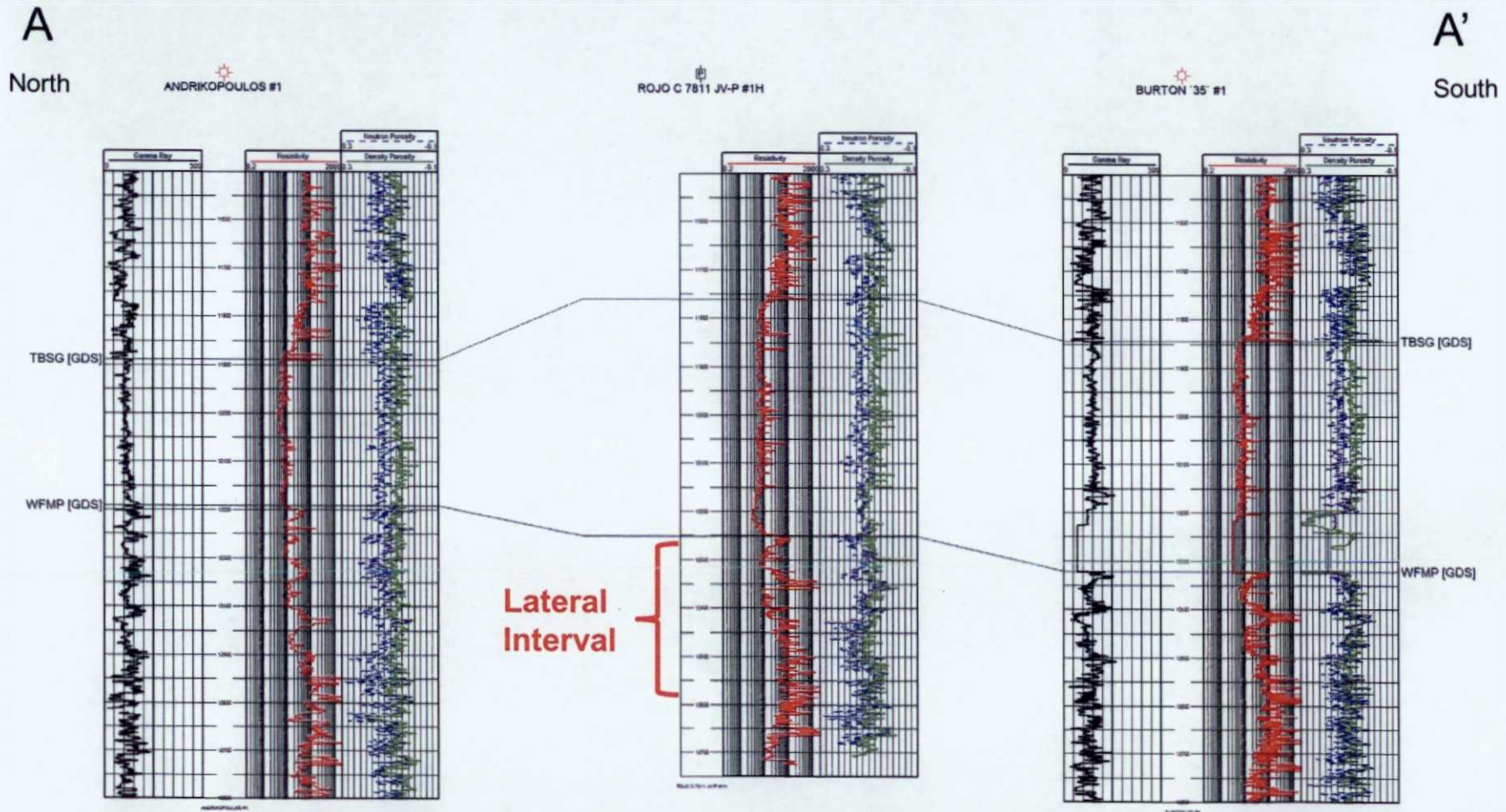

BEFORE THE OIL CONSERVATION DIVISION
 Santa Fe, New Mexico
 Exhibit No. 9
 Submitted by:
EOG RESOURCES, INC.
 Hearing Date: September 29, 2016