

**BEFORE THE OIL CONSERVATION DIVISION
EXAMINER HEARING DECEMBER 1, 2016**

CASE NOS. 15592 AND 15593

WARREN 25-23S-27E RB NO. 203H WELL

WARREN 25-23S-27E RB NO. 206H WELL

EDDY COUNTY, NEW MEXICO



Warren

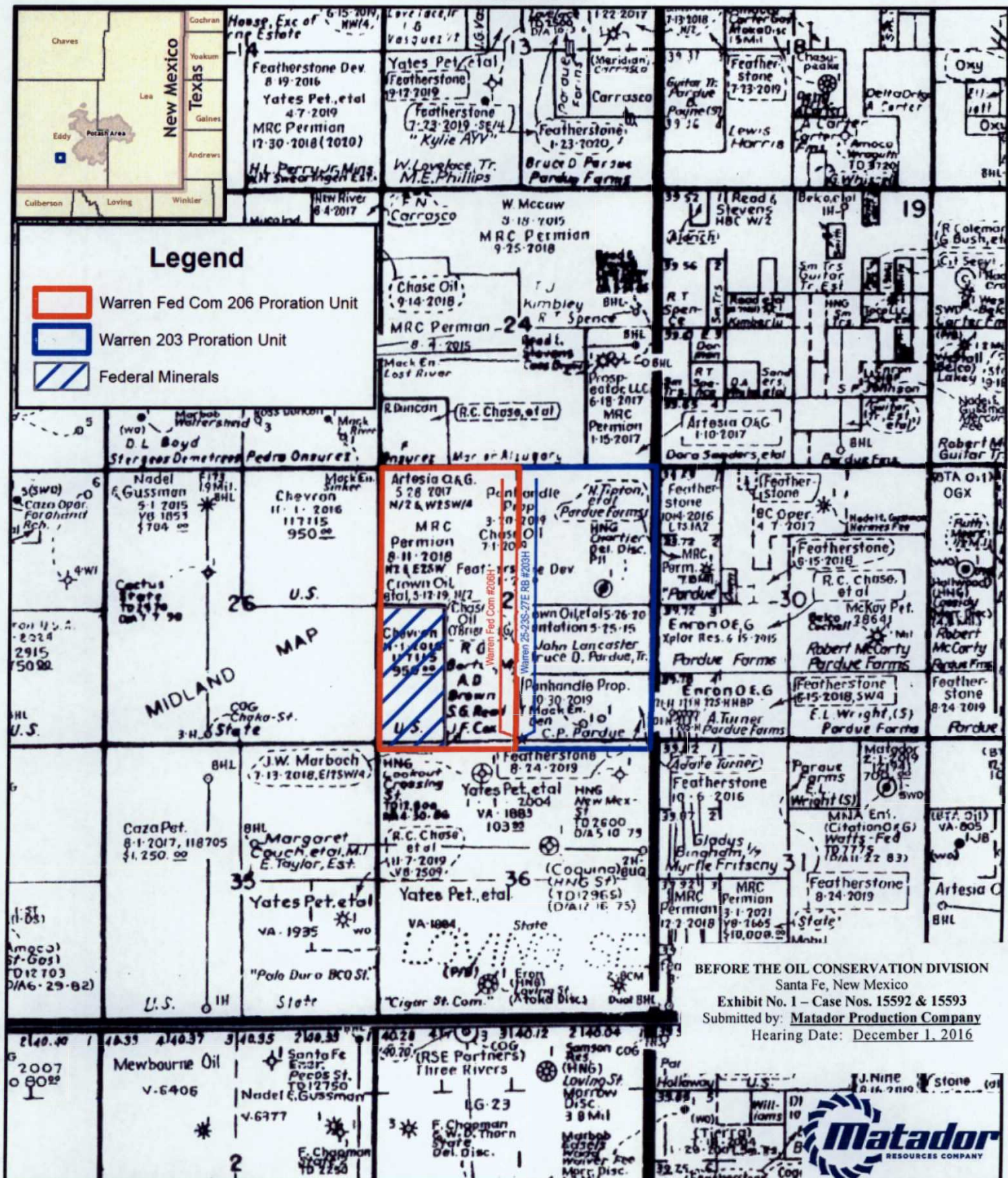

BEFORE THE OIL CONSERVATION DIVISION
 Santa Fe, New Mexico
 Exhibit No. 1 – Case Nos. 15592 & 15593
 Submitted by: Matador Production Company
 Hearing Date: December 1, 2016



1:30,000

1 inch = 2,500 feet

Southeast New Mexico

0 1,250 2,500 5,000 7,500 10,000 Feet

Date: November 30, 2016
 Filename: Warren203H
 Coordinate System: NAD 1927 StatePlane New Mexico East FIPS 3001
 Projection: Transverse Mercator; Datum: North American 1927; Units: Foot US
 Sources: IHS; ESRI;

District I
1625 N. French Dr., Hobbs, NM 88240
Phone: (575) 393-6161 Fax: (575) 393-0720
District II
811 S. First St., Artesia, NM 88210
Phone: (575) 748-1283 Fax: (575) 748-9720
District III
1000 Rio Bravo Road, Aztec, NM 87410
Phone: (505) 334-6178 Fax: (505) 334-6170
District IV
1220 S. St. Francis Dr., Santa Fe, NM 87505
Phone: (505) 476-3460 Fax: (505) 476-3462

State of New Mexico
Energy, Minerals & Natural Resources
Department
OIL CONSERVATION DIVISION
1220 South St. Francis Dr.
Santa Fe, NM 87505

FORM C-102
Revised August 1, 2011
Submit one copy to appropriate
District Office

☐ AMENDED REPORT

WELL LOCATION AND ACREAGE DEDICATION PLAT

API Number 30-015-43827	Pool Code 97442	Pool Name BLACK RIVER; WOLFCAMP EAST (G)
Property Code 316334	Property Name WARREN 25-23S-27E RB	Well Number #203H
OGRID No. 228937	Operator Name MATADOR PRODUCTION COMPANY	Elevation 3116'

10 Surface Location

UL or lot no.	Section	Township	Range	Lot Idn	Feet from the	North/South line	Feet from the	East/West line	County
0	25	23-S	27-E	-	216'	SOUTH	2362'	EAST	EDDY

UL or lot no.	Section	Township	Range	Lot Idn	Feet from the	North/South line	Feet from the	East/West line	County
B	25	23-S	27-E	-	240'	NORTH	2310'	EAST	EDDY

Dedicated Acres 320	Joint or Infill	Consolidation Code	Order No.
------------------------	-----------------	--------------------	-----------

No allowable will be assigned to this completion until all interests have been consolidated or a non-standard unit has been approved by the division.

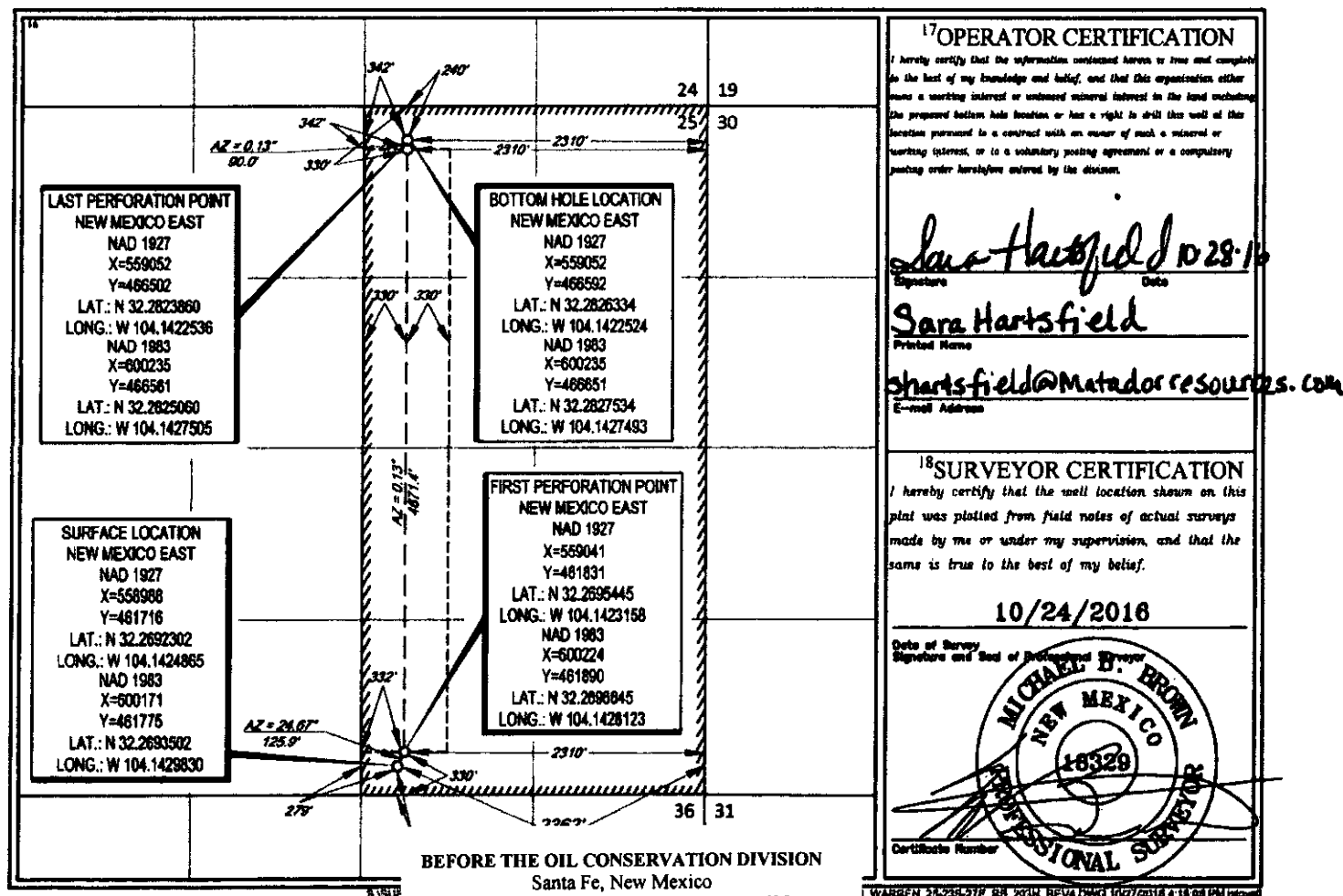

BEFORE THE OIL CONSERVATION DIVISION
Santa Fe, New Mexico
Exhibit No. 2 - Case Nos. 15592 & 15593
Submitted by: Matador Production Company
Hearing Date: December 1, 2016

WARREN_23-23S-27E_RB_203H_REV4.DWG 10/27/2016 4:18:08 PM jrcw

District I
1625 N. French Dr., Hobbs, NM 88240
Phone: (575) 393-6161 Fax: (575) 393-0720
District II
811 S. First St., Artesia, NM 88210
Phone: (575) 748-1283 Fax: (575) 748-9720
District III
1000 Rio Brazos Road, Aztec, NM 87410
Phone: (505) 334-6178 Fax: (505) 334-6170
District IV
1220 S. St. Francis Dr., Santa Fe, NM 87505
Phone: (505) 476-3460 Fax: (505) 476-3462

State of New Mexico
Energy, Minerals & Natural Resources
Department
OIL CONSERVATION DIVISION
1220 South St. Francis Dr.
Santa Fe, NM 87505

FORM C-102
Revised August 1, 2011
Submit one copy to appropriate
District Office

☐ AMENDED REPORT

WELL LOCATION AND ACREAGE DEDICATION PLAT

API Number 30-015-43828		Pool Code 97442	Pool Name BLACK RIVER; WOLFCAMP EAST (G)
Property Code 316334	Property Name WARREN FED COM		Well Number #206H
OGRID No. 228937	Operator Name MATADOR PRODUCTION COMPANY		Elevation 3116'

10 Surface Location

UL or lot no.	Section	Township	Range	Lot Idn	Feet from the	North/South line	Feet from the	East/West line	County
0	25	23-S	27-E	-	186'	SOUTH	2362'	EAST	EDDY

UL or lot no.	Section	Township	Range	Lot Idn	Feet from the	North/South line	Feet from the	East/West line	County
C	25	23-S	27-E	-	240'	NORTH	2322'	WEST	EDDY

Dedicated Acres 320	Joint or Infill	Consolidation Code	Order No.
------------------------	-----------------	--------------------	-----------

No allowable will be assigned to this completion until all interests have been consolidated or a non-standard unit has been approved by the division.

	<p>17 OPERATOR CERTIFICATION</p> <p>I hereby certify that the information contained herein is true and complete to the best of my knowledge and belief, and that this organization either owns a working interest or undivided mineral interest in the land including the proposed bottom hole location or has a right to drill this well at this location pursuant to a contract with an owner of such a mineral or working interest, or to a voluntary pooling agreement or a compulsory pooling order heretofore entered by the division.</p> <p><i>Sara Hartsfield</i> 10-28-16 Signature Date Sara Hartsfield Printed Name shartsfield@matadorresources.com E-mail Address</p>
	<p>18 SURVEYOR CERTIFICATION</p> <p>I hereby certify that the well location shown on this plat was plotted from field notes of actual surveys made by me or under my supervision, and that the same is true to the best of my belief.</p> <p>10/24/2016 Date of Survey <i>Michael D. Brown</i> Signature and Seal of Registered Surveyor MICHAEL D. BROWN NEW MEXICO 16929 PROFESSIONAL SURVEYOR Certificate Number</p>

BEFORE THE OIL CONSERVATION DIVISION
Santa Fe, New Mexico
Exhibit No. 3 - Case Nos. 15592 & 15593
Submitted by: Matador Production Company
Hearing Date: December 1, 2016

SLO_WARREN_FED_COM_3005_REV4.DWG 10/27/2016 4:53:14 PM jwv

Summary of Interests

MRC Permian Company:		62.179688%
Voluntary Joinder:		0.312500%
Compulsory Pool:		37.507813%
Interest Owner:	Description:	Interest:
RKI Exploration & Production, LLC	Working Interest Owner	23.916667%
Chase Oil Corporation	Working Interest Owner	9.270833%
EOG Y (formerly Yates Petroleum)	Working Interest Owner	1.218750%
OXY Y-1 Company	Working Interest Owner	0.031250%
Charles C. Showalter & Louise B. Showalter, Trustees of the 1993 Showalter Trust	Unleased Mineral Interest Owner	0.375000%
Ila C. Hanks, as her sole and separate property	Unleased Mineral Interest Owner	1.250000%
Kingdon R. Hughes Family Limited Partnership	Unleased Mineral Interest Owner	0.195313%
PFZ, LLC	Unleased Mineral Interest Owner	0.625000%
Trainer Partners, Inc.	Unleased Mineral Interest Owner	0.625000%

WARREN 25-23S-27E RB #203H

BEFORE THE OIL CONSERVATION DIVISION
 Santa Fe, New Mexico
 Exhibit No. 4 – Case Nos. 15592 & 15593
 Submitted by: Matador Production Company
 Hearing Date: December 1, 2016



Summary of Interests

MRC Permian Company:		55.769531%
Voluntary Joinder:		0.468750%
Compulsory Pool:		43.761729%
Interest Owner:	Description:	Interest:
RKI Exploration & Production, LLC	Working Interest Owner	10.875000%
Chase Oil Corporation	Working Interest Owner	1.406250%
EOG Y (formerly Yates Petroleum)	Working Interest Owner	1.828125%
OXY Y-1 Company	Working Interest Owner	0.046875%
Chevron U.S.A., Inc.	Working Interest Owner	25.000000%
Charles C. Showalter & Louise B. Showalter, Trustees of the 1993 Showalter Trust	Unleased Mineral Interest Owner	0.562500%
Ila C. Hanks, as her sole and separate property	Unleased Mineral Interest Owner	1.875000%
Kingdon R. Hughes Family Limited Partnership	Unleased Mineral Interest Owner	0.292969%
PFZ, LLC	Unleased Mineral Interest Owner	0.937500%
Trainer Partners, Inc.	Unleased Mineral Interest Owner	0.937500%

WARREN FED COM #206H

BEFORE THE OIL CONSERVATION DIVISION
 Santa Fe, New Mexico
 Exhibit No. 5 - Case Nos. 15592 & 15593
 Submitted by: Matador Production Company
 Hearing Date: December 1, 2016



MRC Permian Company

One Lincoln Centre • 5400 LBJ Freeway • Suite 1500 • Dallas, Texas 75240
Voice 972.371.5446 • Fax 214.866.4946
shartsfield@matadorresources.com

Sara Hartsfield
Associate Landman

June 15, 2016

VIA CERTIFIED RETURN RECEIPT MAIL

Oxy Y-1 Company
P.O. Box 4294
Houston, TX 77210

**Re: Matador Production Company – Warren 25-23S-27E RB #203H (the “Well”)
Participation Proposal
Section 25, Township 23 South, Range 27 East
Eddy County, New Mexico**

Dear Oxy Y-1 Company:

MRC Permian Company (“MRC”) proposes the drilling of Matador Production Company’s Warren 25-23S-27E RB #203H well, located in Section 25, Township 23 South, Range 27 East, Eddy County, New Mexico, to the Wolfcamp formation.

In connection with the above, please note the following:

The estimated cost of drilling, testing, completing, and equipping the Well is \$6,032,289 as found on the enclosed AFE dated April 29, 2016.

The proposed surface location of the Well is approximately 399’ FNL and 1901’ FWL of Section 36, Township 23 South, Range 27 East, Eddy County, New Mexico. The proposed bottom hole location of the subject well is approximately 240’ FNL and 2310’ FEL of Section 25, Township 23 South, Range 27 East, Eddy County, New Mexico.

The Well will have a targeted interval within the Wolfcamp formation. We plan to drill the Well horizontally in the Wolfcamp (~9,395’ TVD) to a Total Measured Depth of approximately 14,150’ resulting in a productive lateral of approximately 4,400’.

MRC reserves the right to modify the locations and drilling plans described above in order to address topography, cultural or environmental concerns, among other reasons. MRC will advise you of any such modifications.

Oxy Y-1 Company will own an approximate 0.000391 working interest in the Well, subject to title verification.

BEFORE THE OIL CONSERVATION DIVISION
Santa Fe, New Mexico
Exhibit No. 6 – Case Nos. 15592 & 15593
Submitted by: **Matador Production Company**
Hearing Date: December 1, 2016

MRC requests that you indicate your election to participate in the drilling and completion of the Well in the space provided below, sign and return one (1) copy of this letter to the undersigned.

MRC is proposing to drill the Well under the terms of the modified 1989 AAPL form of Operating Agreement which is enclosed for your review and approval. The enclosed Operating Agreement dated June 9, 2016, by and between Matador Production Company, as operator and MRC Permian Company et al, as Non-Operators covers Section 25, Township 23 South, Range 27 East, Eddy County, New Mexico and has the following general provisions:

- 100/300/300 Non-consenting penalty
- \$7,000/\$700 Drilling and Producing rate
- Matador Production Company named as Operator

If your election is to participate in the drilling and completion of the Well, please sign and return a copy of the enclosed AFE within thirty (30) days of receipt of this notice. Please be aware that the enclosed AFE is only an estimate of costs to be incurred and by electing to participate in the Well, each working interest owner shall be responsible for its proportionate share of all costs incurred.

Thank you for your consideration of this proposal. Please contact me if you have any questions.

Sincerely,

Sara Hartsfield

Enclosure(s)

Please elect one of the following and return to sender.

_____ Oxy Y-1 Company hereby elects to participate for its proportionate share of the costs detailed in the enclosed AFE associated with the Matador Production Company's Warren 25-23S-27E RB #203H well, located in Eddy County, New Mexico.

_____ Oxy Y-1 Company hereby elects not to participate for its proportionate share of the costs detailed in the enclosed AFE associated with the Matador Production Company's Warren 25-23S-27E RB #203H well, located in Eddy County, New Mexico.

_____ I / We are interested in selling our interest in this unit, please contact us to discuss.

Oxy Y-1 Company

By: _____

Title: _____

Date: _____

MATADOR PRODUCTION COMPANY
 ONE LINCOLN CENTRE • 8400 LBJ FREEWAY • SUITE 1800 • DALLAS, TEXAS 75240
 Phone (972) 371-5200 • Fax (972) 371-5201

ESTIMATE OF COSTS AND AUTHORIZATION FOR EXPENDITURE

DATE:	April 29, 2016	AFE NO.:	0
WELL NAME:	Warren 25-23S-27E RB 203H	FIELD:	0
LOCATION:	Section 25-23S-27E	MD/TVD:	14150/9395
COUNTY/STATE:	Eddy	LATERAL LENGTH:	about 4400 ft
MRC Wt:			
GEOLOGIC TARGET:	Wolfcamp		
REMARKS:	Drill and complete a horizontal upper Wolfcamp Gen 2 design with 22 stages		

	DRILLING COSTS	COMPLETION COSTS	PRODUCTION COSTS	FACILITY COSTS	TOTAL COSTS
INTANGIBLE COSTS					
Land / Legal / Regulatory	181,700				181,700
Location, Surveys & Damages	98,000	13,000	4,000	70,000	183,000
Drilling	473,800				473,800
Cementing & Float Equip	138,000				138,000
Logging / Perforation Evaluation		4,800			4,800
Mud Logging	12,000				12,000
Mud Circulation System	40,470				40,470
Mud & Chemicals	81,000	20,000			101,000
Mud / Wastewater Disposal	120,000				120,000
Freight / Transportation	18,000	18,800		21,000	57,800
Rig Supervision / Engineering	78,200	37,700	18,000	38,000	170,900
Drill Bits	81,800				81,800
Fuel & Power	60,000				60,000
Water	40,000	308,025		15,000	363,025
Drig & Completion Overhead	9,000	18,000			27,000
Plugging & Abandonment					
Directional Drilling, Surveys	168,000				168,000
Completion Unit, Swab, CTU		40,000	38,000		78,000
Perforating, Wireline, Sticking		77,800	20,000		97,800
High Pressure Pump Truck		38,800			38,800
Stimulation		1,144,000			1,144,000
Stimulation Flowback & Disp		80,900			80,900
Insurance	28,580				28,580
Labor	118,300	17,000	8,000		143,300
Rental - Surface Equipment	60,000	162,475	12,000	15,000	250,375
Rental - Downhole Equipment	80,000	40,000		10,000	130,000
Rental - Living Quarters	48,200	27,080	10,000		85,280
Contingency	188,583	201,778	10,800		399,941
TOTAL INTANGIBLES >	2,082,183	2,318,883	116,800	177,900	4,695,866
TANGIBLE COSTS					
Surface Casing	19,375				19,375
Intermediate Casing	81,780				81,780
Drilling Liner	237,200				237,200
Production Casing	187,338				187,338
Production Liner					
Tubing			48,975		48,975
Wellhead	50,000		35,000		85,000
Packers, Liner Hangers		37,800	12,000		49,800
Tanks				80,000	80,000
Production Vessels			74,000	46,300	120,300
Flow Lines					
Rod string					
Artificial Lift Equipment			30,000		30,000
Compressor					
Installation Costs			87,000	120,000	187,000
Surface Pumps			5,000		5,000
Non-controllable Surface			68,000	60,000	128,000
Non-controllable Downhole					
Downhole Pumps					
Measurement & Meter Installation			12,500	75,000	87,500
Gas Conditioning / Dehydration					
Interconnecting Facility Piping				34,500	34,500
Gathering / Bulk Lines					
Valves, Dumps, Controllers				4,000	4,000
Tank / Facility Containment				50,000	50,000
Piers Stack				20,500	20,500
Electrical / Grounding				30,000	30,000
Communications / SCADA				12,500	12,500
Instrumentation / Safety				22,000	22,000
TOTAL TANGIBLES >	848,883	87,800	348,475	858,300	1,493,638
TOTAL COSTS >	2,931,066	2,357,383	465,275	712,200	6,032,298

PREPARED BY MATADOR PRODUCTION COMPANY:

Drilling Engineer:	Adam Lange	Team Lead - WTX/NM	WTE
Completions Engineer:	Chris Calvert		WTE
Production Engineer:	John Romano		

MATADOR RESOURCES COMPANY APPROVAL:

Executive VP, COO/CFO	VP - Res Engineering	VP - Drilling
DEL	SWR	SD
Executive VP, Legal	Exec Dir - Exploration	VP - Production
CA	NLF	TWG
President	VP & General Manager	
MVH	RCL	

NON OPERATING PARTNER APPROVAL:

Company Name:	Working Interest (%):	Tax ID:
Signed by:	Date:	
Title:	Approved: Yes	No (mark one)

The costs on this AFE are estimates only and may not be construed as ceilings on any specific item on this total cost of the project. Taking production operations under the AFE may be delayed up to a year after the well has been completed. In executing this AFE, the Participant agrees to pay its proportionate share of actual costs incurred including, but not limited to, transportation, equipment, materials and well costs under the terms of the applicable joint operating agreement, regulatory order or other agreement executed by the Participant and the Operator. The Participant shall not be liable for the Operator's well control and general liability insurance unless the Participant provides the Operator a certificate of insurance in an amount acceptable to the Operator by the date of sign.

MRC Permian Company

One Lincoln Centre • 5400 LBJ Freeway • Suite 1500 • Dallas, Texas 75240

Voice 972.371.5446 • Fax 214.866.4946

shartsfield@matadorresources.com

Sara Hartsfield
Associate Landman

June 16, 2016

VIA CERTIFIED RETURN RECEIPT MAIL

Chevron U.S.A. Inc.
1400 Smith Street
Houston, TX 77002

Re: Matador Production Company – Warren 25-23S-27E RB Fed Com #206H (the “Well”)
Participation Proposal
Section 25, Township 23 South, Range 27 East
Eddy County, New Mexico

Dear Chevron U.S.A. Inc.:

MRC Permian Company (“MRC”) proposes the drilling of Matador Production Company’s Warren 25-23S-27E RB Fed Com #206H well, located in Section 25, Township 23 South, Range 27 East, Eddy County, New Mexico, to the Wolfcamp formation.

In connection with the above, please note the following:

The estimated cost of drilling, testing, completing, and equipping the Well is \$6,078,039 as found on the enclosed AFE dated April 29, 2016.

The proposed surface location of the Well is approximately 398’ FNL and 1841’ FWL of Section 36, Township 23 South, Range 27 East, Eddy County, New Mexico. The proposed bottom hole location of the subject well is approximately 240’ FNL and 2322’ FWL of Section 25, Township 23 South, Range 27 East, Eddy County, New Mexico.

The Well will have a targeted interval within the Wolfcamp formation. We plan to drill the Well horizontally in the Wolfcamp (~9,395’ TVD) to a Total Measured Depth of approximately 14,150’ resulting in a productive lateral of approximately 4,400’.

MRC reserves the right to modify the locations and drilling plans described above in order to address topography, cultural or environmental concerns, among other reasons. MRC will advise you of any such modifications.

Chevron U.S.A. Inc. will own an approximate 0.125000 working interest in the Well, subject to title verification.

BEFORE THE OIL CONSERVATION DIVISION
Santa Fe, New Mexico
Exhibit No. 7 – Case Nos. 15592 & 15593
Submitted by: Matador Production Company
Hearing Date: December 1, 2016

MRC requests that you indicate your election to participate in the drilling and completion of the Well in the space provided below, sign and return one (1) copy of this letter to the undersigned.

MRC is proposing to drill the Well under the terms of the modified 1989 AAPL form of Operating Agreement which was previously mailed for your review and approval. The Operating Agreement dated June 9, 2016, by and between Matador Production Company, as operator and MRC Permian Company et al, as Non-Operators covers Section 25, Township 23 South, Range 27 East, Eddy County, New Mexico and has the following general provisions:

- 100/300/300 Non-consenting penalty
- \$7,000/\$700 Drilling and Producing rate
- Matador Production Company named as Operator

If your election is to participate in the drilling and completion of the Well, please sign and return a copy of the enclosed AFE within thirty (30) days of receipt of this notice. Please be aware that the enclosed AFE is only an estimate of costs to be incurred and by electing to participate in the Well, each working interest owner shall be responsible for its proportionate share of all costs incurred.

Thank you for your consideration of this proposal. Please contact me if you have any questions.

Sincerely,

Sara Hartsfield

Enclosure(s)

Please elect one of the following and return to sender.

_____ Chevron U.S.A. Inc. hereby elects to participate for its proportionate share of the costs detailed in the enclosed AFE associated with the Matador Production Company's Warren 25-23S-27E RB Fed Com #206H well, located in Eddy County, New Mexico.

_____ Chevron U.S.A. Inc. hereby elects not to participate for its proportionate share of the costs detailed in the enclosed AFE associated with the Matador Production Company's Warren 25-23S-27E RB Fed Com #206H well, located in Eddy County, New Mexico.

_____ I / We are interested in selling our interest in this unit, please contact us to discuss.

Chevron U.S.A. Inc.

By: _____

Title: _____

Date: _____

MATADOR PRODUCTION COMPANY

ONE LINCOLN CENTRE • 8400 LBJ FREEWAY • SUITE 1600 • DALLAS, TEXAS 75240

Phone (972) 371-8200 • Fax (972) 371-8201

ESTIMATE OF COSTS AND AUTHORIZATION FOR EXPENDITURE

DATE:	April 29, 2016	AFE NO.:	0
WELL NAME:	Warren Fed Com 25-23S-27E RB 206H	FIELD:	0
LOCATION:	Section 25-23S-27E	MDITVD:	14150/19395'
COUNTY/STATE:	Eddy	LATERAL LENGTH:	about 4400 ft
MRC WI:			
GEOLOGIC TARGET:	Wolfcamp		
REMARKS:	Drill and complete a horizontal upper Wolfcamp Gen 2 design with 22 stages		

INTANGIBLE COSTS	DRILLING COSTS	COMPLETION COSTS	PRODUCTION COSTS	FACILITY COSTS	TOTAL COSTS
Land / Legal / Regulatory	151,700				151,700
Location, Surveys & Damages	96,000	13,000	4,000	35,000	148,000
Drilling	472,800				472,800
Cementing & Fluid Equip	138,000				138,000
Logging / Formation Evaluation		4,500			4,500
Mud Logging	12,000				12,000
Mud Circulation System	40,470				40,470
Mud & Chemicals	81,000	20,000			101,000
Mud / Wastewater Disposal	120,000				120,000
Freight / Transportation	15,000	18,500		21,000	52,500
Rig Supervision / Engineering	79,200	37,700	18,000	27,000	161,900
Drill Bits	51,500				51,500
Fuel & Power	90,000				90,000
Water	40,000	303,025		5,000	348,025
Drig & Completion Overhead	9,000	18,000			25,000
Plugging & Abandonment					
Directional Drilling, Surveys	168,000				168,000
Completion Unit, Sumb, CTU		40,000	38,000		78,000
Perforating, Wireline, Slickline		77,800	20,000		97,500
High Pressure Pump Truck		38,500			38,500
Stimulation		1,144,800			1,144,800
Stimulation Flowback & Strip		60,500			60,500
Insurance	25,560				25,560
Labor	118,500	17,000	5,000		138,500
Rental - Surface Equipment	68,900	182,475	12,000	18,000	281,375
Rental - Downhole Equipment	50,000	40,000		10,000	100,000
Rental - Living Quarters	45,200	27,080	10,000	10,000	92,280
Contingency	186,563	201,778	10,600		398,941
TOTAL INTANGIBLES >	2,052,183	2,218,558	116,800	123,000	4,511,391

TANGIBLE COSTS	DRILLING COSTS	COMPLETION COSTS	PRODUCTION COSTS	FACILITY COSTS	TOTAL COSTS
Surface Casing	19,375				19,375
Intermediate Casing	51,750				51,750
Drilling Liner	237,200				237,200
Production Casing	187,338				187,338
Production Liner					
Tubing			48,975		48,975
Wellhead	50,000		35,000		85,000
Packers, Liner Hangers		57,800	12,000		69,800
Tanks				75,000	75,000
Production Vessels			78,000	68,250	146,250
Flow Lines					
Rod string					
Artificial Lift Equipment			30,000		30,000
Compressor					
Installation Costs			87,000	120,000	187,000
Surface Pumps			5,000		5,000
Non-controllable Surface			68,000	150,000	218,000
Non-controllable Downhole					
Downhole Pumps					
Measurement & Meter Installation			12,500	75,000	87,500
Gas Conditioning / Dehydration					
Interconnecting Facility Piping				34,500	34,500
Gathering / Bldg Lines					
Valves, Dumps, Controllers				4,000	4,000
Tank / Facility Containment				20,000	20,000
Flare Stack				20,500	20,500
Electrical / Grounding				30,000	30,000
Communications / SCADA				12,500	12,500
Instrumentation / Safety				22,000	22,000
TOTAL TANGIBLES >	848,883	37,800	330,475	632,750	1,898,688
TOTAL COSTS >	2,901,066	2,257,358	447,275	786,750	6,478,638

PREPARED BY MATADOR PRODUCTION COMPANY:

Drilling Engineer:	Adam Lange	Team Lead - WTXNM	<u>WTE</u>
Completions Engineer:	Chris Calvert		WTE
Production Engineer:	John Romano		

MATADOR RESOURCES COMPANY APPROVAL:

Executive VP, COO/CFO	VP - Res Engineering	VP - Drilling
DEL	BAR	SG
Executive VP, Legal	Exec Dir - Exploration	VP - Production
CA	NLF	TWG
President	VP & General Manager	
MVH	RCL	

NON OPERATING PARTNER APPROVAL:

Company Name:	Working Interest (%)	Tax ID:
Signed by:	Date:	
Title:	Approval: Yes	No (mark one)

This AFE is for informational purposes only and does not constitute an offer of securities or any other financial product. It is not intended to be used as a basis for investment decisions. The AFE is not a contract and does not create any legal obligation. The AFE is not a guarantee of performance or results. The AFE is not a representation of the accuracy or completeness of the information contained herein. The AFE is not a substitute for professional advice. The AFE is not a recommendation of any investment or financial product. The AFE is not a solicitation of any investment or financial product. The AFE is not a contract and does not create any legal obligation. The AFE is not a guarantee of performance or results. The AFE is not a representation of the accuracy or completeness of the information contained herein. The AFE is not a substitute for professional advice. The AFE is not a recommendation of any investment or financial product. The AFE is not a solicitation of any investment or financial product.

Summary of Communication—Working Interest

6/16: Sent Proposals and JOA to working interest owners

6/23: Sent proposals to unleased mineral owners

7/15: Received phone call from RKI – RKI informed that they were successor in interest to Chase

7/18: Emailed back and forth with RKI to discuss options

7/21: Received email from Yates Petroleum requesting extension on proposal

7/21: Phone call with Yates Petroleum to discuss options

7/21: Received email from RKI about deal options

7/25: Emailed revised plats to Yates

7/26: Emailed back and forth with RKI about various options

8/2: Received request of changes to the JOA from Oxy; discussed changes

8/9: Met with Yates Pet. Artesia

8/12: Digital and hard copies of proposals to RKI, successor in interest to Chase Oil Corporation

9/20: Received copies of the Assignments from Chase Oil Corporation to RKI

9/21: Matador met with RKI/WPX

10/11: Sent Farmout Agreement and Surface Use Agreement to RKI

10/21: Called Oxy, left message

10/21: Called Yates/EOG and left message

10/24: Emailed Yates/EOG

10/28: Emailed and mailed revised JOA to working interest owners and partners

10/31: Talked with Oxy about requested updated Exhibit "A" to the JOA

11/3: Matador met with RKI/WPX

11/2: Received phone call from Chase pertaining to remaining interest in section

11/2: Emailed Oxy updated Exhibit "A" of Operating Agreement

11/3: Received email from EOG/Yates Pet., about deal options; replied immediately

11/15: Spoke with EOG/Yates Pet. about deal options

11/15: Received well elections from Oxy; called Oxy to check on status of the JOA

11/15: Phone call from Oxy said the JOA was approved and expected to be executed

Summary of Communication—Working Interest

5/3: Emailed AFEs to Chevron

5/23: Emailed with Chevron

6/14: Emailed with Chevron

6/16: Sent Proposals and JOA to working interest owners

6/17: Emailed with Chevron

6/22: Email discussion with Chevron

7/14: Emailed with Chevron

7/15: Received phone call from RKI – RKI informed that they were successor in interest to Chase

7/18: Emailed back and forth with RKI to discuss options

7/21: Received email from Yates Petroleum requesting extension on proposal

7/21: Phone call with Yates Petroleum to discuss options

7/21: Received email from RKI about deal options

7/25: Emailed revised plats to Yates

7/26: Emailed back and forth with RKI about various options

8/2: Received request of changes to the JOA from Oxy; discussed changes

8/9: Met with Yates Pet. Artesia

8/12: Digital and hard copies of proposals to RKI, successor in interest to Chase Oil Corporation

9/20: Received copies of the Assignments from Chase Oil Corporation to RKI

9/21: Matador met with RKI/WPX

10/11: Sent Farmout Agreement and Surface Use Agreement to RKI

10/21: Called Oxy, left message

10/21: Called Yates/EOG and left message

10/24: Emailed Yates/EOG

10/24: Received email from Chevron informing new landman taking over project; Emailed new landman immediately to discuss progress of the JOA

10/28: Emailed and mailed revised JOA to working interest owners and partners

10/31: Talked with Oxy about requested updated Exhibit "A" to the JOA

11/1: Phone call with Chevron about the JOA

11/3: Matador met with RKI/WPX

11/2: Received phone call from Chase pertaining to remaining interest in section

11/2: Emailed Oxy updated Exhibit "A" of Operating Agreement

11/2: Phone call with Chevron about JOA provisions

11/3: Received email from EOG/Yates Pet., about deal options; replied immediately

11/11: Phone call with Chevron about JOA provisions

11/14: Received email with Chevron's preferred JOA language

11/15: Spoke with EOG/Yates Pet. about deal options

11/15: Received well elections from Oxy; called Oxy to check on status of the JOA

11/15: Phone call from Oxy said the JOA was approved and expected to be executed

11/17: Emailed Chevron addition made to JOA language

Summary of Communication – Unleased Mineral Owners

*For
Beth
Wells*

- 4/22: Assigned tracts to broker - sent title opinions and runsheets and requested determine current addresses and contact information for unleased mineral owners
- 4/22: Called last known phone number for Ila C. Hanks, no response
- 4/22: Called and spoke with representative of Trainer Partners, Ltd.
- 4/25: Emailed lease offer to representative of Trainer Partners, Ltd.
- 4/25: Called last known phone number Paul F. Zahn of PFZ, LLC
- 4/27: Mailed introductory letters to last known addresses of Ila C. Hanks and possible relatives
- 5/5: Emailed representative of Trainer Partners, Ltd. confirm receipt of lease offer
- 5/6: Received email from representative of Trainer Partners, Ltd. about lease offer
- 5/6: Letter sent to last known address for Kingdon R. Hughes
- 5/9: Mailed introductory letter to last known address for The Trust Company of Oklahoma, one time representative of PFZ, LLC
- 5/10: Called and left message for Beth Zahn, possible representative of PFZ, LLC
- 5/11: Emailed with representative of Trainer Partners, Ltd. about lease offer
- 5/17: Called and left message for Beth Zahn, possible representative of PFZ, LLC
- 5/19: Called and left message for Beth Zahn, possible representative of PFZ, LLC
- 5/23: Mailed introductory letters to the Midland and Dallas addresses for Kingdon R. Hughes Family Limited Partnership
- 5/23: Mailed introductory letters to last known address of Charles C. Showalter & Louise B. Showalter, Trustees of the 1993 Showalter Trust; letters were later returned as undeliverable
- 6/16: Emailed with representative of Trainer Partners, Ltd. about lease offer
- 6/17: Received information request from Kingdon R. Hughes Family Limited Partnership representative
- 6/20: Provided information to Kingdon R. Hughes Family Limited Partnership representative and sent lease form for review
- 6/21: Called and left message for Beth Zahn, possible representative of PFZ, LLC
- 6/21: Mailed and emailed introductory letter to Beth Zahn, possible representative of PFZ, LLC
- 6/23: Mailed Warren 25-23S-27E #203H well proposals with option to lease and AFE to unleased mineral owners
- 6/24: Emailed with representative of Trainer Partners, Ltd. about lease offer

- 6/24: Spoke with representative from Kingdon R. Hughes Family Limited Partnership about lease provisions
- 6/29: Mailed Warren Fed Com #206H well proposals with option to lease and AFE to unleased mineral owners
- 6/30: Called possible numbers for Charles C. Showalter & Louise B. Showalter, Trustees of the 1993 Showalter Trust
- 6/30: Mailed introductory letters to last known address of Charles C. Showalter & Louise B. Showalter, Trustees of the 1993 Showalter Trust; letters were later returned as undeliverable
- 6/30: Received phone call from Charlotte Hanks, surviving widow of Darrell Hanks, the son of Ila C. Hanks; no will for Ila C. Hanks or Darrell Hank
- 7/1: Called and left message for Charlotte Hanks, possible heir of Ila C. Hanks
- 7/1: Called possible numbers for Charles C. Showalter & Louise B. Showalter, Trustees of the 1993 Showalter Trust
- 7/13: Spoke with representative from Kingdon R. Hughes Family Limited Partnership about lease provisions
- 7/22: Emailed representative of Trainer Partners, Ltd. about possible meeting to discuss lease offer
- 8/2: Spoke to Charlotte Hanks, possible heir of Ila C. Hanks about paperwork pertaining to estate
- 8/2: Mailed introductory letters to last known address of Charles C. Showalter & Louise B. Showalter, Trustees of the 1993 Showalter Trust; letters were later returned as undeliverable
- 8/29: Spoke with representative of Trainer Partners, Ltd. about lease offer
- 8/29: Called and messages for possible sons of Charles C. Showalter & Louise B. Showalter, Trustees of the 1993 Showalter Trust; received phone call from Charles P. Showalter, son of Charles C. Showalter & Louise B. Showalter, Trustees of the 1993 Showalter Trust; mailed offer letter
- 9/6: Received call from Charles P. Showalter, son of Charles C. Showalter & Louise B. Showalter, Trustees of the 1993 Showalter Trust about lease provisions
- 9/26: Received email from Beth Zahn, managing partner of PFZ, LLC
- 10/12: Emailed representative of Trainer Partners, Ltd.
- 10/17: Called and left message for Charlotte Hanks, possible heir of Ila C. Hanks
- 10/18: Called and left message for Charlotte Hanks, possible heir of Ila C. Hanks
- 10/20: Emailed with representative of Trainer Partners, Ltd. about lease offer and provisions
- 10/27: Emailed Beth Zahn, managing partner of PFZ, LLC
- 10/28: Called Kingdon R. Hughes Family Limited Partnership representative about lease; left voicemail to discuss

- 10/31: Still no word from Kingdon R. Hughes Family Limited Partnership representative in regards to lease; emailed to see if willing to discuss
- 11/2: Spoke with representative from Kingdon R. Hughes Family Limited Partnership about lease form
- 11/3: Emailed with representative of Trainer Partners, Ltd. about lease offer and provisions
- 11/7: Emailed lease revisions to Kingdon R. Hughes Family Limited Partnership representative
- 11/11: Spoke with Charlotte Hanks, possible heir of Ila C. Hanks about the estate
- 11/11: Called and left message for Charles P. Showalter, son of Charles C. Showalter & Louise B. Showalter, Trustees of the 1993 Showalter Trust
- 11/16: Emailed with representative of Trainer Partners, Ltd. about lease offer and provisions
- 11/16: Emailed and called Beth Zahn, managing partner of PFZ, LLC
- 11/17: Received email of proposed revisions to the lease from Kingdon R. Hughes Family Limited Partnership representative
- 11/18: Called and left message for Kingdon R. Hughes Family Limited Partnership representative to discuss changes in lease provisions
- 11/22: Called representative of Trainer Partners, Ltd. about lease offer, provisions and possible deal options; emailed AFEs
- 11/23: Emailed with representative of Trainer Partners, Ltd. about lease offer and provisions and possible deal options

Affidavit of Publication

State of New Mexico,
County of Eddy, ss.

Danny Fletcher, being first duly sworn, on oath says:

That he is the Publisher of the Carlsbad Current-Argus, a newspaper published daily at the City of Carlsbad, in said county of Eddy, state of New Mexico and of general paid circulation in said county; that the same is a duly qualified newspaper under the laws of the State wherein legal notices and advertisements may be published; that the printed notice attached hereto was published in the regular and entire edition of said newspaper and not in supplement thereof on the date as follows, to wit:

November 15 2016

That the cost of publication is **\$162.18** and that payment thereof has been made and will be assessed as court costs.

Subscribed and sworn to before me this 21 day of November, 2016

Cynthia Arredondo

My commission Expires 2/13/17

Notary Public

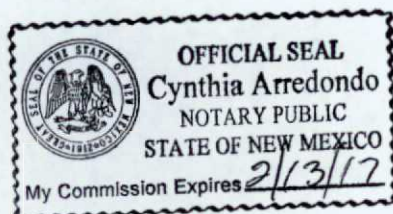

November 15, 2016

STATE OF NEW MEXICO ENERGY, MINERALS AND NATURAL RESOURCES DEPARTMENT OIL CONSERVATION DIVISION SANTA FE, NEW MEXICO

The State of New Mexico through its Oil Conservation Division hereby gives notice pursuant to law and the Rules and Regulations of the Division of the following public hearing to be held at 8:15 A.M. on December 1, 2016, in the Oil Conservation Division Hearing Room at 1220 South St. Francis, Santa Fe, New Mexico, before an examiner duly appointed for the hearing. If you are an individual with a disability who is in need of a reader, amplifier, qualified sign language interpreter, or any other form of auxiliary aid or service to attend or participate in the hearing, please contact: Florene Davidson at 505-476-3458 or through the New Mexico Relay Network, 1-800-659-1779 by November 21, 2016. Public documents including the agenda and minutes, can be provided in various accessible forms. Please contact Florene Davidson if a summary or other

type of accessible form is needed.

**STATE OF
NEW MEXICO TO:**
All named parties and persons having any right, title, interest or claim in the following cases and notice to the public.

(NOTE: All land descriptions herein refer to the New Mexico Principal Meridian whether or not so stated.)

To: Charles C. Showalter and Louise B. Showalter, Trustees of the 1993 Showalter Trust, Ila C. Hanks, her heirs and devisees, Kingdon R. Hughes Family Limited Partnership, PFZ, LLC, Trainer Partners, Inc., RKL Exploration & Production, LLC, OXY Y-1 Company, EOG Resources Assets LLC, Successor in Interest to Yates Petroleum Company, Yates Petroleum Corporation, Chase Oil Corporation.

CASE 15592: Application of Matador Production Company for compulsory pooling, Eddy County, New Mexico. Applicant in the above-styled cause seeks an order pooling all uncommitted interests in the Wolfcamp formation underlying the spacing unit comprised of the E/2 of Section 25, Township 23 South, Range 27 East, NMPM, Eddy County, New Mexico. Said unit is to be dedicated to applicant's proposed **Warren 25-23S-27E RB No. 203H Well**, which will be horizontally drilled from a surface location in the SW/4 SE/4 (Unit O) to a standard bottom hole location in the NW/4 NE/4 (Unit B) of Section 25, Township 23 South, Range 27 East. The completed interval for this well will remain within the 330' setbacks for the designated pool. Also to be considered will be the cost of drilling and completing said well and the allocation of the cost thereof as well as actual operating costs and charges for supervision, designation of Matador Production Company as operator of the well and a 200% charge for risk involved in drilling said well. Said area is located approximately 2.5 miles southwest of Loving, New Mexico.

BEFORE THE OIL CONSERVATION DIVISION
Santa Fe, New Mexico
Exhibit No. 11 - Case Nos. 15592 & 15593
Submitted by: **Matador Production Company**
Hearing Date: December 1, 2016

Affidavit of Publication

State of New Mexico,
County of Eddy, ss.

Danny Fletcher, being first duly
sworn, on oath says:

That he is the Publisher of the
Carlsbad Current-Argus, a
newspaper published daily at the
City of Carlsbad, in said county of
Eddy, state of New Mexico and of
general paid circulation in said
county; that the same is a duly
qualified newspaper under the laws
of the State wherein legal notices
and advertisements may be
published; that the printed notice
attached hereto was published in the
regular and entire edition of said
newspaper and not in supplement
thereof on the date as follows, to wit:

November 15 2016

That the cost of publication is
\$161.52 and that payment thereof
has been made and will be
assessed as court costs.

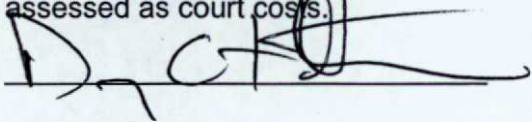

Subscribed and sworn to before me
this 21 day of November, 2016

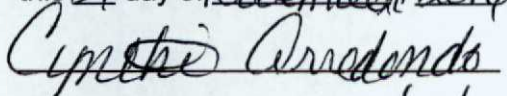

My commission Expires 2/13/17

Notary Public

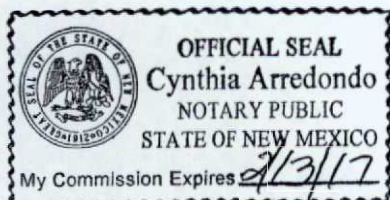

November 15, 2016

STATE OF NEW MEXICO ENERGY, MINERALS AND NATURAL RESOURCES DEPARTMENT OIL CONSERVATION DIVISION SANTA FE, NEW MEXICO

The State of New Mexico through its Oil Conservation Division hereby gives notice pursuant to law and the Rules and Regulations of the Division of the following public hearing to be held at 8:15 A.M. on December 1, 2016, in the Oil Conservation Division Hearing Room at 1220 South St. Francis, Santa Fe, New Mexico, before an examiner duly appointed for the hearing. If you are an individual with a disability who is in need of a reader, amplifier, qualified sign language interpreter, or any other form of auxiliary aid or service to attend or participate in the hearing, please contact: Florene Davidson at 505-476-3458 or through the New Mexico Relay Network, 1-800-659-1779 by November 21, 2016. Public documents including the agenda and minutes, can be provided in various accessible forms. Please contact Florene Davidson if a summary or other type of accessible form is needed.

**STATE OF
NEW MEXICO TO:**
All named parties and
persons having any
right, title, interest or
claim in the following
cases and notice
to the public.

(NOTE: All land descriptions herein refer to the New Mexico Principal Meridian whether or not so stated.)

To: Charles C. Showalter and Louise B. Showalter, Trustees of the 1993 Showalter Trust, Ila C. Hanks, her heirs and devisees, Kingdon R. Hughes Family Limited Partnership, PFZ, LLC, Trainer Partners, Inc., RKI Exploration & Production, LLC, OXY Y-1 Company, Chevron USA Inc., EOG Resources Assets LLC, Successor in Interest to Yates Petroleum Company, Yates Petroleum Corporation.

CASE 15593: Application of Matador Production Company for compulsory pooling, Eddy County, New Mexico. Applicant in the above-styled cause seeks an order pooling all uncommitted interests in the Wolfcamp formation underlying the spacing unit comprised of the W/2 of Section 25, Township 23 South, Range 27 East, NMPM, Eddy County, New Mexico. Said unit is to be dedicated to applicant's proposed **Warren 25-23S-27E RB No. 206H Well**, which will be horizontally drilled from a surface location in the SW/4 SE/4 (Unit O) to a standard bottom hole location in the NE/4 NW/4 (Unit C) of Section 25, Township 23 South, Range 27 East. The completed interval for this well will remain within the 330' setbacks for the designated pool. Also to be considered will be the cost of drilling and completing said well and the allocation of the cost thereof as well as actual operating costs and charges for supervision, designation of Matador Production Company as operator of the well and a 200% charge for risk involved in drilling said well. Said area is located approximately 2.5 miles southwest of Loving, New Mexico.

BEFORE THE OIL CONSERVATION DIVISION
Santa Fe, New Mexico

Exhibit No. 12 - Case Nos. 15592 & 15593

Submitted by: **Matador Production Company**

Hearing Date: **December 1, 2016**

BEFORE THE OIL CONSERVATION DIVISION
Santa Fe, New Mexico
Exhibit No. 13 – Case Nos. 15592 & 15593
Submitted by: Matador Production Company
Hearing Date: December 1, 2016

**MATADOR PRODUCTION COMPANY
WARREN 25-23S-27E RB NO. 203H WELL**

Mineral Interest Owners:

Charles C. Showalter & Louise B.
Showalter, Trustees of the 1993
Showalter Trust
c/o Richard G. Murray Law Office
25301 Cabot Rd. #110
Laguna Hills, CA 92653

Ila C. Hanks, as her sole and
separate property
c/o Darrell L. Hanks
305 Bomber Blvd.
Mountain Home, AR 72653

Kingdon R. Hughes Family
Limited Partnership
PO Box 2424
Midland, Texas 79702

Kingdon R. Hughes Family Limited
Partnership
16475 Dallas Parkway, Suite 610
Addison, Texas 75001

PFZ, LLC
c/o The Trust Company of Oklahoma
PO Box 3627
Tulsa, OK 74101-3627

PFZ, LLC
c/o Beth Zahn
2606 Bluebonnet Valley Drive
Georgetown, TX 78626

Trainer Partners, Inc.
2802 N. Garfield St.
Midland, Texas

WORKING INTEREST OWNERS:

RKI Exploration & Production, LLC
3500 One Williams Center
Tulsa, Oklahoma 74172

OXY Y-1 Company
5 Greenway Plaza, Suite 110
Houston, Texas 77046

EOG Resources Assets LLC,
Successor in Interest to Yates
Petroleum Company
1111 Bagby
Sky Lobby 2
Houston, Texas 77002

Yates Petroleum Corp.
105 S. 4th St.
Artesia, NM 88210

Chase Oil Corporation
PO Box 1767
Artesia, NM 88211

HOLLAND & HART



Jordan L. Kessler

Associate

Phone (505) 988-4421

Fax (505) 983-6043

JLKessler@hollandhart.com

November 11, 2016

VIA CERTIFIED MAIL
CERTIFIED RECEIPT REQUESTED

TO: ALL INTEREST OWNERS SUBJECT TO POOLING PROCEEDINGS

Re: Application of Matador Production Company for compulsory pooling, Eddy County, New Mexico.
Warren 25-23S-27E RB No. 203H Well

Ladies & Gentlemen:

This letter is to advise you that Matador Production Company has filed the enclosed application with the New Mexico Oil Conservation Division. The Division has requested that notice be provided regarding the new hearing date. This application has been set for hearing before a Division Examiner at 8:15 a.m. on December 1, 2016. The hearing will be held in Porter Hall in the Oil Conservation Division's Santa Fe Offices located at 1220 South Saint Francis Drive, Santa Fe, New Mexico 87505. You are not required to attend this hearing, but as an owner of an interest that may be affected by this application, you may appear and present testimony. Failure to appear at that time and become a party of record will preclude you from challenging the matter at a later date.

Parties appearing in cases that intend to present evidence are required by Division Rule 19.15.4.13.B to file a Pre-hearing Statement four business days in advance of a scheduled hearing. This statement must be filed at the Division's Santa Fe office at the above specified address and should include: the names of the parties and their attorneys; a concise statement of the case; the names of all witnesses the party will call to testify at the hearing; the approximate time the party will need to present its case; and identification of any procedural matters that are to be resolved prior to the hearing.

If you have any questions about this matter please contact Dana Arnold, at (972) 371-5284 or darnold@matadorresources.com.

Sincerely,

Jordan L. Kessler

ATTORNEY FOR
MATADOR PRODUCTION COMPANY

Holland & Hart LLP

Phone (505) 988-4421 Fax (505) 983-6043 www.hollandhart.com

110 North Guadalupe Suite 1 Santa Fe, New Mexico 87501 Mailing Address P.O. Box 2208 Santa Fe, NM 87504-2208

Aspen Boulder Carson City Colorado Springs Denver Denver Tech Center Billings Boise Champaign Dallas Fort Worth Houston Kansas City Las Vegas Little Rock Madison Miami Milwaukee Minneapolis New York City Phoenix Portland Reno Salt Lake City San Antonio San Diego Seattle Spokane Tampa Tucson Washington, D.C. Wichita

7015 1520 0002 0438 7010

U.S. Postal Service™	
CERTIFIED MAIL® RECEIPT	
Domestic Mail Only	
For delivery information, visit MHF/MATADOR	
WARREN 203H	
OFFICE	
Certified Mail Fee	\$ 3.45
Extra Services & Fees (check box, add fee per service)	
<input checked="" type="checkbox"/> Return Receipt (hardcopy)	\$ 1.88
<input type="checkbox"/> Return Receipt (electronic)	\$
<input type="checkbox"/> Certified Mail Restricted Delivery	\$
<input type="checkbox"/> Adult Signature Required	\$
<input type="checkbox"/> Adult Signature Restricted Delivery	\$
Postmark Here	
Charles C. Showalter & Louise B. Showalter, Trustees of the 1993 Showalter Trust c/o Richard G. Murray Law Office 25301 Cabot Rd. #110 Laguna Hills, CA 92653	
PS Form 3800, April 2015 PSN 7531-02-000-9007 See Reverse for Instructions	

7015 1520 0002 0438 7003

U.S. Postal Service™	
CERTIFIED MAIL® RECEIPT	
Domestic Mail Only	
For delivery information, visit MHF/MATADOR	
WARREN 203H	
OFFICE	
Certified Mail Fee	\$ 3.45
Extra Services & Fees (check box, add fee per service)	
<input checked="" type="checkbox"/> Return Receipt (hardcopy)	\$ 1.88
<input type="checkbox"/> Return Receipt (electronic)	\$
<input type="checkbox"/> Certified Mail Restricted Delivery	\$
<input type="checkbox"/> Adult Signature Required	\$
<input type="checkbox"/> Adult Signature Restricted Delivery	\$
Postmark Here	
Ila C. Hanks, as her sole and separate property c/o Darrell L. Hanks 305 Bomber Blvd. Mountain Home, AR 72653	
PS Form 3800, April 2015 PSN 7531-02-000-9007 See Reverse for Instructions	

7015 1520 0002 0438 6990

U.S. Postal Service™
CERTIFIED MAIL® RECEIPT
 Domestic Mail Only

For delivery information, visit our website at www.usps.com®.

OFFICIAL USE

**MHF/MATADOR
 WARREN 203H**

Certified Mail Fee \$ **345**

Extra Services & Fees (check box, add fee as appropriate)

☒ Return Receipt (hardcopy) \$ **280**

☐ Return Receipt (electronic) \$

☐ Certified Mail Restricted Delivery \$

☐ Adult Signature Required \$

☐ Adult Signature Restricted Delivery \$

Postmark Here

Kingdon R. Hughes Family
 Limited Partnership
 PO Box 2424
 Midland, Texas 79702

PS Form 3800, April 2015 PSN 7530-02-000-9053 See Reverse for Instructions

7016 0340 0000 0203 1434

U.S. Postal Service™
CERTIFIED MAIL® RECEIPT
 Domestic Mail Only

For delivery information, visit our website at www.usps.com®.

OFFICIAL USE

Certified Mail Fee \$ **345**

Extra Services & Fees (check box, add fee as appropriate)

☒ Return Receipt (hardcopy) \$ **280**

☐ Return Receipt (electronic) \$

☐ Certified Mail Restricted Delivery \$

☐ Adult Signature Required \$

☐ Adult Signature Restricted Delivery \$

Postmark Here

Kingdon R. Hughes Family Limited
 Partnership
 16475 Dallas Parkway, Suite 610
 Addison, Texas 75001

PS Form 3800, April 2015 PSN 7530-02-000-9053 See Reverse for Instructions

SENDER: COMPLETE THIS SECTION

1. Complete items 1, 2, and 3.

2. Print your name and address on the reverse so that we can return the card to you.

3. Attach this card to the back of the mailpiece, or on the front if space permits.

1. Article Addressed to:

Kingdon R. Hughes Family
 Limited Partnership
 PO Box 2424
 Midland, Texas 79702

2. Article Number (Transfer from service label)

7015 1520 0002 0438 6990

PS Form 3811, July 2015 PSN 7530-02-000-9053 Domestic Return Receipt

COMPLETE THIS SECTION ON DELIVERY

A. Signature *Monica Kosh...*

B. Received by (Printed Name) *Monica Kosh...*

C. Date of Delivery *08-22-10*

D. Is delivery address different from item 1? ☐ Yes ☒ No

If YES, enter delivery address below:

3. Service Type

☐ Adult Signature

☐ Adult Signature Restricted Delivery

☒ Certified Mail®

☐ Certified Mail Restricted Delivery

☐ Collect on Delivery

☐ Collect on Delivery Restricted Delivery

☐ Priority Mail Express®

☐ Registered Mail™

☐ Registered Mail Restricted Delivery

☐ Return Receipt for Merchandise

☒ Signature Confirmation™

☐ Signature Confirmation Restricted Delivery

SENDER: COMPLETE THIS SECTION

1. Complete items 1, 2, and 3.

2. Print your name and address on the reverse so that we can return the card to you.

3. Attach this card to the back of the mailpiece, or on the front if space permits.

1. Article Addressed to:

Kingdon R. Hughes Family Limited
 Partnership
 16475 Dallas Parkway, Suite 610
 Addison, Texas 75001

2. Article Number (Transfer from service label)

7016 0340 0000 0203 1434

PS Form 3811, July 2015 PSN 7530-02-000-9053 Domestic Return Receipt

COMPLETE THIS SECTION ON DELIVERY

A. Signature *Martin K...*

B. Received by (Printed Name) *MARTIN KATRE...*

C. Date of Delivery *11/1/10*

D. Is delivery address different from item 1? ☐ Yes ☒ No

If YES, enter delivery address below:

3. Service Type

☐ Adult Signature

☐ Adult Signature Restricted Delivery

☒ Certified Mail®

☐ Certified Mail Restricted Delivery

☐ Collect on Delivery

☐ Collect on Delivery Restricted Delivery

☐ Priority Mail Express®

☐ Registered Mail™

☐ Registered Mail Restricted Delivery

☐ Return Receipt for Merchandise

☒ Signature Confirmation™

☐ Signature Confirmation Restricted Delivery

7016 0340 0000 0203 1441

U.S. Postal Service™
CERTIFIED MAIL® RECEIPT
 Domestic Mail Only

For delivery information, **MHF/MATADOR**
WARREN 203H

OFFICIAL

Certified Mail Fee \$ **345**

Extra Services & Fees (check box, add fee as appropriate)

<input checked="" type="checkbox"/> Return Receipt (hardcopy)	\$ 280
<input type="checkbox"/> Return Receipt (electronic)	\$
<input type="checkbox"/> Certified Mail Restricted Delivery	\$
<input type="checkbox"/> Adult Signature Required	\$
<input type="checkbox"/> Adult Signature Restricted Delivery	\$

Postmark Here

Postage

PFZ, LLC
c/o The Trust Company of Oklahoma
PO Box 3627
Tulsa, OK 74101-3627

PS Form 3800, April 2015 PSN 7530-02-000-9047 See Reverse for Instructions

7016 0340 0000 0203 1451

U.S. Postal Service™
CERTIFIED MAIL® RECEIPT
 Domestic Mail Only

For delivery information, **MHF/MATADOR**
WARREN 203H

OFFICIAL

Certified Mail Fee \$ **345**

Extra Services & Fees (check box, add fee as appropriate)

<input checked="" type="checkbox"/> Return Receipt (hardcopy)	\$ 280
<input type="checkbox"/> Return Receipt (electronic)	\$
<input type="checkbox"/> Certified Mail Restricted Delivery	\$
<input type="checkbox"/> Adult Signature Required	\$
<input type="checkbox"/> Adult Signature Restricted Delivery	\$

Postmark Here

Postage

PFZ, LLC
c/o Beth Zahn
2606 Bluebonnet Valley Drive
Georgetown, TX 78626

PS Form 3800, April 2015 PSN 7530-02-000-9047 See Reverse for Instructions

SENDER: COMPLETE THIS SECTION

- Complete items 1, 2, and 3.
- Print your name and address on the reverse so that we can return the card to you.
- Attach this card to the back of the mailpiece or on the front if space permits.

1. Article Addressed to:

PFZ, LLC
c/o The Trust Company of Oklahoma
PO Box 3627
Tulsa, OK 74101-3627

2. Article Number (Transfer from service label)

9590 9401 0129 5225 0112 78
7016 0340 0000 0203 1441

PS Form 3811, July 2015 PSN 7530-02-000-9053

COMPLETE THIS SECTION ON DELIVERY

A. Signature *Brian M. Kelly* ☐ Agent ☐ Addressee

B. Received by (Printed Name) *Brian M. Kelly* C. Date of Delivery **NOV 15 2016**

D. Is delivery address different from item 1? ☐ Yes ☒ No
 If YES, enter delivery address below:

3. Service Type

<input type="checkbox"/> Adult Signature	<input type="checkbox"/> Priority Mail Express®
<input type="checkbox"/> Adult Signature Restricted Delivery	<input type="checkbox"/> Registered Mail™
<input checked="" type="checkbox"/> Certified Mail®	<input type="checkbox"/> Registered Mail Restricted Delivery
<input type="checkbox"/> Certified Mail Restricted Delivery	<input type="checkbox"/> Return Receipt for Merchandise
<input type="checkbox"/> Collect on Delivery	<input type="checkbox"/> Signature Confirmation™
<input type="checkbox"/> Collect on Delivery Restricted Delivery	<input type="checkbox"/> Signature Confirmation Restricted Delivery

PS Form 3811, July 2015 PSN 7530-02-000-9053

7016 0340 0000 0203 1465

U.S. Postal Service™
CERTIFIED MAIL® RECEIPT
 Domestic Mail Only

For delivery information, visit usps.com

OFFICIAL MAIL/MATAADOR
WARREN 203H

Certified Mail Fee \$ **345**

Extra Services & Fees (check box, add fee per postage rate)

<input checked="" type="checkbox"/> Return Receipt (hardcopy)	\$ 280
<input type="checkbox"/> Return Receipt (electronic)	\$
<input type="checkbox"/> Certified Mail Restricted Delivery	\$
<input type="checkbox"/> Adult Signature Required	\$
<input type="checkbox"/> Adult Signature Restricted Delivery	\$

Postmark Here

Trainer Partners, Inc.
2802 N. Garfield St.
Midland, Texas

PS Form 3800, April 2015 PSN 7530-02-000-9047 See Reverse for Instructions

SENDER: COMPLETE THIS SECTION

Complete items 1, 2, and 3.

Print your name and address on the reverse so that we can return the card to you.

Attach this card to the back of the mailpiece, or on the front if space permits.

1. Article Addressed to:

Trainer Partners, Inc.
2802 N. Garfield St.
Midland, Texas

2. Article Number (Transfer from service label)

9590 7401 0129 5225 0112 85
7016 0340 0000 0203 1465

PS Form 3811, July 2015 PSN 7630-02-000-0053

COMPLETE THIS SECTION ON DELIVERY

A. Signature

x Linda Kirk ☐ Agent ☐ Addressee

B. Received by (Printed Name) **LINDA S. KIRK** C. Date of Delivery **10/11/16**

D. Is delivery address different from item 1? ☐ Yes ☒ No
 If YES, enter delivery address below:

3. Service Type

<input type="checkbox"/> Adult Signature	<input type="checkbox"/> Priority Mail Express®
<input type="checkbox"/> Adult Signature Restricted Delivery	<input type="checkbox"/> Registered Mail™
<input checked="" type="checkbox"/> Certified Mail®	<input type="checkbox"/> Registered Mail Restricted Delivery
<input type="checkbox"/> Certified Mail Restricted Delivery	<input type="checkbox"/> Return Receipt for Merchandise
<input type="checkbox"/> Collect on Delivery	<input type="checkbox"/> Signature Confirmation™
<input type="checkbox"/> Collect on Delivery Restricted Delivery	<input type="checkbox"/> Signature Confirmation Restricted Delivery
<input type="checkbox"/> Insured Mail	
<input type="checkbox"/> Mail Restricted Delivery	

Domestic Return Receipt

7016 0340 0000 0203 1472

U.S. Postal Service™
CERTIFIED MAIL® RECEIPT
 Domestic Mail Only

For delivery information, visit

OFFIC

MHF/MATADOR
WARREN 203H

Certified Mail Fee

\$ **345**
 Extra Services & Fees (check box, add fees) (check box, add fees)
☒ Return Receipt (hardcopy) \$ **280**
☐ Return Receipt (electronic) \$ _____
☐ Certified Mail Restricted Delivery \$ _____
☐ Adult Signature Required \$ _____
☐ Adult Signature Restricted Delivery \$ _____

Postmark
Here

RKI Exploration & Production, LLC
 3500 One Williams Center
 Tulsa, Oklahoma 74172

PS Form 3800, April 2015 PSN 7530-02-000-9047

See Reverse for Instructions

7016 0340 0000 0203 1489

U.S. Postal Service™
CERTIFIED MAIL® RECEIPT
 Domestic Mail Only

For delivery information, visit

OFFIC

MHF/MATADOR
WARREN 203H

Certified Mail Fee

\$ **345**
 Extra Services & Fees (check box, add fees) (check box, add fees)
☒ Return Receipt (hardcopy) \$ **280**
☐ Return Receipt (electronic) \$ _____
☐ Certified Mail Restricted Delivery \$ _____
☐ Adult Signature Required \$ _____
☐ Adult Signature Restricted Delivery \$ _____

Postmark
Here

OXY Y-1 Company
 5 Greenway Plaza, Suite 110
 Houston, Texas 77046

PS Form 3800, April 2015 PSN 7530-02-000-9047

See Reverse for Instructions

SENDER: COMPLETE THIS SECTION

1. Complete items 1, 2, and 3.
 2. Print your name and address on the reverse so that we can return the card to you.
 3. Attach this card to the back of the mailpiece, or on the front if space permits.

1. Article Addressed to:

RKI Exploration & Production, LLC
3500 One Williams Center
Tulsa, Oklahoma 74172

2. Article Number (Transfer from service label)
7016 0340 0000 0203 1472

3. Service Type
☐ Adult Signature
☐ Adult Signature Restricted Delivery
☒ Certified Mail®
☐ Certified Mail Restricted Delivery
☐ Collect on Delivery
☐ Collect on Delivery Restricted Delivery
☐ Insured Mail
☐ Priority Mail Express®
☐ Registered Mail™
☐ Registered Mail Restricted Delivery
☐ Return Receipt for Merchandise
☒ Signature Confirmation™
☐ Signature Confirmation Restricted Delivery

A. Signature *Kim Pense* ☐ Agent ☐ Addressee
 B. Received by (Printed Name) **Kim Pense** C. Date of Delivery **NOV 16 2016**
 D. Is delivery address different from item 1? ☐ Yes ☒ No
 If YES, enter delivery address below:

PS Form 3811, July 2015 PSN 7530-02-000-9053 Domestic Return Receipt

SENDER: COMPLETE THIS SECTION

1. Complete items 1, 2, and 3.
 2. Print your name and address on the reverse so that we can return the card to you.
 3. Attach this card to the back of the mailpiece, or on the front if space permits.

1. Article Addressed to:

OXY Y-1 Company
5 Greenway Plaza, Suite 110
Houston, Texas 77046

2. Article Number (Transfer from service label)
7016 0340 0000 0203 1489

3. Service Type
☐ Adult Signature
☐ Adult Signature Restricted Delivery
☒ Certified Mail®
☐ Certified Mail Restricted Delivery
☐ Collect on Delivery
☐ Collect on Delivery Restricted Delivery
☐ Insured Mail
☐ Priority Mail Express®
☐ Registered Mail™
☐ Registered Mail Restricted Delivery
☐ Return Receipt for Merchandise
☒ Signature Confirmation™
☐ Signature Confirmation Restricted Delivery

A. Signature *Jack Bear* ☐ Agent ☐ Addressee
 B. Received by (Printed Name) *JBear* C. Date of Delivery
 D. Is delivery address different from item 1? ☐ Yes ☒ No
 If YES, enter delivery address below:

PS Form 3811, July 2015 PSN 7530-02-000-9053 Domestic Return Receipt

9641 0202 0000 0400 9102

U.S. Postal Service™
CERTIFIED MAIL® RECEIPT
Domestic Mail Only

For delivery information, see **OFFICIAL**

MHF/MATADOR WARREN 203H

Certified Mail Fee \$ 3.45

Extra Services & Fees (check box, add fee amount)

<input checked="" type="checkbox"/> Return Receipt (hardcopy)	\$ <u>2.80</u>
<input type="checkbox"/> Return Receipt (electronic)	\$
<input type="checkbox"/> Certified Mail Restricted Delivery	\$
<input type="checkbox"/> Adult Signature Required	\$
<input type="checkbox"/> Adult Signature Restricted Delivery	\$

Successor in Interest to Yates Petroleum Company
1111 Bagby
Sky Lobby 2
Houston, Texas 77002

Postmark Here

PS Form 3800, April 2015 PSN 7530-02-000-9047 See Reverse for Instructions

2051 0202 0000 0400 9102

U.S. Postal Service™
CERTIFIED MAIL® RECEIPT
Domestic Mail Only

For delivery information, see **OFFICIAL**

MHF/MATADOR WARREN 203H

Certified Mail Fee \$ 3.45

Extra Services & Fees (check box, add fee amount)

<input checked="" type="checkbox"/> Return Receipt (hardcopy)	\$ <u>2.80</u>
<input type="checkbox"/> Return Receipt (electronic)	\$
<input type="checkbox"/> Certified Mail Restricted Delivery	\$
<input type="checkbox"/> Adult Signature Required	\$
<input type="checkbox"/> Adult Signature Restricted Delivery	\$

Yates Petroleum Corp.
105 S. 4th St.
Artesia, NM 88210

Postmark Here

PS Form 3800, April 2015 PSN 7530-02-000-9047 See Reverse for Instructions

SENDER: COMPLETE THIS SECTION

1. Complete items 1, 2, and 3.
2. Print your name and address on the reverse so that we can return the card to you.
3. Attach this card to the back of the mailpiece or on the front if space permits.

1. Article Addressed to:

Yates Petroleum Corp.
105 S. 4th St.
Artesia, NM 88210

2. Article Number (Transfer from service label)
7016 0340 0000 8203 1502

3. Service Type

<input type="checkbox"/> Adult Signature	<input type="checkbox"/> Priority Mail Express®
<input type="checkbox"/> Adult Signature Restricted Delivery	<input type="checkbox"/> Registered Mail™
<input checked="" type="checkbox"/> Certified Mail®	<input type="checkbox"/> Registered Mail Restricted Delivery
<input type="checkbox"/> Certified Mail Restricted Delivery	<input type="checkbox"/> Return Receipt for Merchandise
<input type="checkbox"/> Collect on Delivery	<input type="checkbox"/> Signature Confirmation™
<input type="checkbox"/> Collect on Delivery Restricted Delivery	<input type="checkbox"/> Signature Confirmation Restricted Delivery
<input type="checkbox"/> Insured Mail	
<input type="checkbox"/> Insured Mail Restricted Delivery	

COMPLETE THIS SECTION ON DELIVERY

A. Signature [Signature] ☐ Agent ☐ Addressee

B. Received by (Printed Name) [Name] ☐ Date of Delivery 11/15/16

D. Is delivery address different from item 1? ☐ Yes ☒ No
If YES, enter delivery address below:

Domestic Return Receipt

PS Form 3811, July 2015 PSN 7530-02-000-9053

7016 0340 0000 0203 1519

U.S. Postal Service™
CERTIFIED MAIL® RECEIPT
 Domestic Mail Only

For delivery information, visit **usps.com**

OFFICE

MHF/MATADOR
WARREN 203H

Certified Mail Fee \$ **3.45**

Extra Services & Fees (check box, add fee as appropriate)

<input checked="" type="checkbox"/> Return Receipt (hardcopy)	\$ 2.80
<input type="checkbox"/> Return Receipt (electronic)	\$
<input type="checkbox"/> Certified Mail Restricted Delivery	\$
<input type="checkbox"/> Adult Signature Required	\$
<input type="checkbox"/> Adult Signature Restricted Delivery	\$

Postmark Here

Chase Oil Corporation
PO Box 1767
Artesia, NM 88211

City, State, ZIP+4®

PS Form 3800, April 2015 PSN 7530-02-000-9007 See Reverse for Instructions

SENDER: COMPLETE THIS SECTION

1. Complete items 1, 2, and 3.

2. Print your name and address on the reverse so that we can return the card to you.

3. Attach this card to the back of the mailpiece, or on the front if space permits.

1. Article Addressed to:

Chase Oil Corporation
PO Box 1767
Artesia, NM 88211

2. Article Number (Transfer from service label)

7016 0340 0000 0203 1519

COMPLETE THIS SECTION ON DELIVERY

A. Signature

Kathy Beauregard

☐ Agent ☐ Addressee

B. Received by (Printed Name) **KATHY BEAUREGARD**

C. Date of Delivery

1. Is the delivery address different from item 1? ☐ Yes ☐ No

2. If Yes, enter delivery address below:

3. Service Type

<input type="checkbox"/> Adult Signature	<input type="checkbox"/> Priority Mail Express®
<input type="checkbox"/> Adult Signature Restricted Delivery	<input type="checkbox"/> Registered Mail™
<input checked="" type="checkbox"/> Certified Mail®	<input type="checkbox"/> Registered Mail Restricted Delivery
<input type="checkbox"/> Certified Mail Restricted Delivery	<input type="checkbox"/> Return Receipt for Merchandise
<input type="checkbox"/> Collect on Delivery	<input checked="" type="checkbox"/> Signature Confirmation™
<input type="checkbox"/> Collect on Delivery Restricted Delivery	<input type="checkbox"/> Signature Confirmation Restricted Delivery
<input type="checkbox"/> Insured Mail	
<input type="checkbox"/> Mail Restricted Delivery	

PS Form 3811, July 2015 PSN 7530-02-000-9008 Domestic Return Receipt

**MATADOR PRODUCTION COMPANY
WARREN 25-23S-27E RB NO. 206H WELL**

Mineral Interest Owners:

Charles C. Showalter & Louise B.
Showalter, Trustees of the 1993
Showalter Trust
c/o Richard G. Murray Law Office
25301 Cabot Rd. #110
Laguna Hills, CA 92653

Kingdon R. Hughes Family
Limited Partnership
16475 Dallas Parkway
Suite 610
Addison, Texas 75001

Trainer Partners, Inc.
2802 N. Garfield St.
Midland, Texas

Ila C. Hanks, as her sole and
separate property
c/o Darrell L. Hanks
305 Bomber Blvd.
Mountain Home, AR 72653

PFZ, LLC
c/o The Trust Company of
Oklahoma
PO Box 3627
Tulsa, OK 74101-3627

Kingdon R. Hughes Family
Limited Partnership
PO Box 2424
Midland, Texas 79702

PFZ, LLC
c/o Beth Zahn
2606 Bluebonnet Valley Drive
Georgetown, TX 78626

**WORKING INTEREST
OWNERS:**

RKI Exploration & Production, LLC
3500 One Williams Center
Tulsa, Oklahoma 74172

OXY Y-1 Company
5 Greenway Plaza, Suite 110
Houston, Texas 77046

Chevron U.S.A. Inc.
1400 Smith Street
Houston, Texas 77002

EOG Resources Assets LLC
Successor in Interest to Yates
Petroleum Company
1111 Bagby
Sky Lobby 2
Houston, Texas 77002

Yates Petroleum Corp.
105 S. 4th St.
Artesia, NM 88210

HOLLAND & HART LLP



Jordan L. Kessler

Associate

Phone (505) 988-4421

Fax (505) 983-6043

JLKessler@hollandhart.com

November 11, 2016

VIA CERTIFIED MAIL
CERTIFIED RECEIPT REQUESTED

TO: ALL INTEREST OWNERS SUBJECT TO POOLING PROCEEDINGS

**Re: Application of Matador Production Company for compulsory pooling, Eddy
County, New Mexico.
Warren 25-23S-27E RB No. 206H Well**

Ladies & Gentlemen:

This letter is to advise you that Matador Production Company has filed the enclosed application with the New Mexico Oil Conservation Division. The Division has requested that notice be provided regarding the new hearing date. This application has been set for hearing before a Division Examiner at 8:15 a.m. on December 1, 2016. The hearing will be held in Porter Hall in the Oil Conservation Division's Santa Fe Offices located at 1220 South Saint Francis Drive, Santa Fe, New Mexico 87505. You are not required to attend this hearing, but as an owner of an interest that may be affected by this application, you may appear and present testimony. Failure to appear at that time and become a party of record will preclude you from challenging the matter at a later date.

Parties appearing in cases that intend to present evidence are required by Division Rule 19.15.4.13.B to file a Pre-hearing Statement four business days in advance of a scheduled hearing. This statement must be filed at the Division's Santa Fe office at the above specified address and should include: the names of the parties and their attorneys; a concise statement of the case; the names of all witnesses the party will call to testify at the hearing; the approximate time the party will need to present its case; and identification of any procedural matters that are to be resolved prior to the hearing.

If you have any questions about this matter please contact Dana Arnold, at (972) 371-5284 or darnold@matadorresources.com.

Sincerely,

Jordan L. Kessler

ATTORNEY FOR

MATADOR PRODUCTION COMPANY

Holland & Hart LLP

Phone (505) 988-4421 **Fax** (505) 983-6043 **www.hollandhart.com**

110 North Guadalupe Suite 1 Santa Fe, New Mexico 87501 **Mailing Address** P.O. Box 2208 Santa Fe, NM 87504-2208

Aspen Boulder Carson City Colorado Springs Denver Denver Tech Center Billings Boise Cheyenne Jackson Lake Littleton Phoenix Salt Lake City

7016 0340 0000 0202 9790

U.S. Postal ServiceTM
CERTIFIED MAIL[®] RECEIPT
Domestic Mail Only

For delivery information, visit our website at www.usps.com[®].

OFFICE OF THE ATTORNEY GENERAL

Certified Mail Fee	\$ 345
Extra Services & Fees (check box, add fee as appropriate)	
<input checked="" type="checkbox"/> Return Receipt (hardcopy)	\$ 2.80
<input type="checkbox"/> Return Receipt (electronic)	\$ _____
<input type="checkbox"/> Certified Mail Restricted Delivery	\$ _____
<input type="checkbox"/> Adult Signature Required	\$ _____
<input type="checkbox"/> Adult Signature Restricted Delivery	\$ _____

Postmark
Here

Postage
Charles C. Showalter & Louise B.
Showalter, Trustees of the 1993
Showalter Trust
c/o Richard G. Murray Law Office
25301 Cabot Rd. #110
Laguna Hills, CA 92653

7016 0340 0000 0202 9806

U.S. Postal ServiceTM
CERTIFIED MAIL[®] RECEIPT
Domestic Mail Only

For delivery information, visit our website at www.usps.com[®].

OFFICE OF THE ATTORNEY GENERAL

Certified Mail Fee	\$ 345
Extra Services & Fees (check box, add fee as appropriate)	
<input checked="" type="checkbox"/> Return Receipt (hardcopy)	\$ 2.80
<input type="checkbox"/> Return Receipt (electronic)	\$ _____
<input type="checkbox"/> Certified Mail Restricted Delivery	\$ _____
<input type="checkbox"/> Adult Signature Required	\$ _____
<input type="checkbox"/> Adult Signature Restricted Delivery	\$ _____

Postmark
Here

Postage
Ila C. Hanks, as her sole and
separate property
c/o Darrell L. Hanks
305 Bomber Blvd.
Mountain Home, AR 72653

EST E020 0000 04E0 9T02

U.S. Postal Service™
CERTIFIED MAIL® RECEIPT
 Domestic Mail Only

For delivery information, visit our website at www.usps.com™.

OFF MAIL/MAILED 345

Certified Mail Fee \$ **345**

Extra Services & Fees (check box, add fees as appropriate)

☒ Return Receipt (hardcopy) \$ **280**

☐ Return Receipt (electronic) \$

☐ Certified Mail Restricted Delivery \$

☐ Adult Signature Required \$

☐ Adult Signature Restricted Delivery \$

Postmark Here

Kingdon R. Hughes Family
 Limited Partnership
 PO Box 2424
 Midland, Texas 79702

PS Form 3800, April 2015 PSN 7530-02-000-9053 See Reverse for Instructions

RT9T E020 0000 04E0 9T02

U.S. Postal Service™
CERTIFIED MAIL® RECEIPT
 Domestic Mail Only

For delivery information, visit our website at www.usps.com™.

OFF MAIL/MAILED 345

Certified Mail Fee \$ **345**

Extra Services & Fees (check box, add fees as appropriate)

☒ Return Receipt (hardcopy) \$ **280**

☐ Return Receipt (electronic) \$

☐ Certified Mail Restricted Delivery \$

☐ Adult Signature Required \$

☐ Adult Signature Restricted Delivery \$

Postmark Here

Kingdon R. Hughes Family
 Limited Partnership
 16475 Dallas Parkway, Suite 610
 Addison, Texas 75001

PS Form 3800, April 2015 PSN 7530-02-000-9053 See Reverse for Instructions

U.S. Postal Service™
CERTIFIED MAIL® RECEIPT
 Domestic Mail Only

SENDER: COMPLETE THIS SECTION

1. Complete items 1, 2, and 3.
 2. Print your name and address on the reverse so that we can return the card to you.
 3. Attach this card to the back of the mailpiece, or on the front if space permits.

1. Article Addressed to:
 Kingdon R. Hughes Family
 Limited Partnership
 PO Box 2424
 Midland, Texas 79702

2. Article Number (Transfer from service label)
 9590 9402 1838 6104 7852 49
 7016 0340 0000 0203 1533

PS Form 3811, July 2015 PSN 7530-02-000-9053 Domestic Return Receipt

RECEIVED BY: COMPLETE THIS SECTION ON DELIVERY

A. Signature *[Signature]* ☐ Agent ☒ Addressee

B. Received by (Printed Name) *[Name]* C. Date of Delivery *[Date]*

D. Is delivery address different from item 1? ☐ Yes ☒ No
 If YES, enter delivery address below:

3. Service Type
☐ Adult Signature ☐ Priority Mail Express®
☐ Adult Signature Restricted Delivery ☐ Registered Mail™
☒ Certified Mail® ☐ Registered Mail Restricted Delivery
☐ Certified Mail Restricted Delivery ☐ Return Receipt for Merchandise
☐ Collect on Delivery ☐ Signature Confirmation™
☐ Collect on Delivery Restricted Delivery ☐ Signature Confirmation Restricted Delivery
☐ Insured Mail ☐ Restricted Delivery

U.S. Postal Service™
CERTIFIED MAIL® RECEIPT
 Domestic Mail Only

SENDER: COMPLETE THIS SECTION

1. Complete items 1, 2, and 3.
 2. Print your name and address on the reverse so that we can return the card to you.
 3. Attach this card to the back of the mailpiece, or on the front if space permits.

1. Article Addressed to:
 Kingdon R. Hughes Family
 Limited Partnership
 16475 Dallas Parkway, Suite 610
 Addison, Texas 75001

2. Article Number (Transfer from service label)
 9590 9402 1838 6104 7852 56
 7016 0340 0000 0203 1618

PS Form 3811, July 2015 PSN 7530-02-000-9053 Domestic Return Receipt

RECEIVED BY: COMPLETE THIS SECTION ON DELIVERY

A. Signature *[Signature]* ☐ Agent ☒ Addressee

B. Received by (Printed Name) *[Name]* C. Date of Delivery *[Date]*

D. Is delivery address different from item 1? ☐ Yes ☒ No
 If YES, enter delivery address below:

3. Service Type
☐ Adult Signature ☐ Priority Mail Express®
☐ Adult Signature Restricted Delivery ☐ Registered Mail™
☒ Certified Mail® ☐ Registered Mail Restricted Delivery
☐ Certified Mail Restricted Delivery ☐ Return Receipt for Merchandise
☐ Collect on Delivery ☐ Signature Confirmation™
☐ Collect on Delivery Restricted Delivery ☐ Signature Confirmation Restricted Delivery
☐ Insured Mail ☐ Restricted Delivery

7016 0340 0000 0203 1632

U.S. Postal Service[™]
CERTIFIED MAIL[®] RECEIPT
 Domestic Mail Only

For delivery information, visit our website at www.usps.com.

OFFICE *AWARD STATE*

Certified Mail Fee \$ 345

Extra Services & Fees (check box, add fee as appropriate)

<input checked="" type="checkbox"/> Return Receipt (hardcopy)	\$ <u>280</u>
<input type="checkbox"/> Return Receipt (electronic)	\$
<input type="checkbox"/> Certified Mail Restricted Delivery	\$
<input type="checkbox"/> Adult Signature Required	\$
<input type="checkbox"/> Adult Signature Restricted Delivery	\$

Postage

PFZ, LLC
 c/o The Trust Company of
 Oklahoma
 PO Box 3627
 Tulsa, OK 74101-3627

Postmark Here

PS Form 3800, April 2015 PSN 7530-02-000-9047 See Reverse for Instructions

SENDER: COMPLETE THIS SECTION

Complete items 1, 2, and 3.

Print your name and address on the reverse so that we can return the card to you.

Attach this card to the back of the mailpiece, or on the front if space permits.

1. Article Addressed to:

PFZ, LLC
 c/o The Trust Company of
 Oklahoma
 PO Box 3627
 Tulsa, OK 74101-3627

9590 9402 1838 6104 7852 63

2. Article Number (Transfer from service label)

7016 0340 0000 0203 1632

SECTION ON DELIVERY

A. Signature *Brian Williams*

B. Received by (Printed Name) *Brian Williams*

C. Date of Delivery *NOV 1 5 2010*

D. Is delivery address different from item 1? ☐ Yes ☐ No
 If YES, enter delivery address below:

3. Service Type

<input checked="" type="checkbox"/> Adult Signature	<input type="checkbox"/> Priority Mail Express [®]
<input checked="" type="checkbox"/> Adult Signature Restricted Delivery	<input type="checkbox"/> Registered Mail [™]
<input type="checkbox"/> Certified Mail [®]	<input type="checkbox"/> Registered Mail Restricted Delivery
<input type="checkbox"/> Certified Mail Restricted Delivery	<input type="checkbox"/> Return Receipt for Merchandise
<input type="checkbox"/> Collect on Delivery	<input checked="" type="checkbox"/> Signature Confirmation [™]
<input type="checkbox"/> Collect on Delivery Restricted Delivery	<input type="checkbox"/> Signature Confirmation Restricted Delivery
<input type="checkbox"/> Insured Mail	
<input type="checkbox"/> Mail Restricted Delivery	

PS Form 3811, July 2015 PSN 7530-02-000-9053 Domestic Return Receipt

7016 0340 0000 0203 1540

U.S. Postal Service[™]
CERTIFIED MAIL[®] RECEIPT
 Domestic Mail Only

For delivery information, visit our website at www.usps.com.

OFFICE *AWARD STATE*

Certified Mail Fee \$ 345

Extra Services & Fees (check box, add fee as appropriate)

<input checked="" type="checkbox"/> Return Receipt (hardcopy)	\$ <u>280</u>
<input type="checkbox"/> Return Receipt (electronic)	\$
<input type="checkbox"/> Certified Mail Restricted Delivery	\$
<input type="checkbox"/> Adult Signature Required	\$
<input type="checkbox"/> Adult Signature Restricted Delivery	\$

Postmark Here

PFZ, LLC
 c/o Beth Zahn
 2606 Bluebonnet Valley Drive
 Georgetown, TX 78626

PS Form 3800, April 2015 PSN 7530-02-000-9047 See Reverse for Instructions

7016 0340 0000 0203 1342

U.S. Postal ServiceTM
CERTIFIED MAIL[®] RECEIPT
 Domestic Mail Only

For delivery information, visit our website at www.usps.com[®].

OFFICIAL MAIL IN USE

Certified Mail Fee	\$ 345
Extra Services & Fees (check box, add fee as appropriate)	
<input checked="" type="checkbox"/> Return Receipt (hardcopy)	\$ 580
<input type="checkbox"/> Return Receipt (electronic)	\$
<input type="checkbox"/> Certified Mail Restricted Delivery	\$
<input type="checkbox"/> Adult Signature Required	\$
<input type="checkbox"/> Adult Signature Restricted Delivery	\$

Postmark
Here

Trainer Partners, Inc.
 2802 N. Garfield St.
 Midland, Texas

City, State, ZIP+4[®]

PS Form 3800, April 2015 PSN 7530-02-000-9047

See Reverse for Instructions

CERTIFIED MAIL

SEMI

1. Complete items 1, 2, and 3.
 2. Print your name and address on the reverse so that we can return the card to you.
 3. Attach this card to the back of the mailpiece, or on the front if space permits.

1. Article Addressed to:

Trainer Partners, Inc.
 2802 N. Garfield St.
 Midland, Texas

9590 9402 1838 6104 7852 94

2. Article Number (Transfer from service label)

7016 0340 0000 0203 1342

PS Form 3811, July 2015 PSN 7530-02-000-9053

3. Service Type

<input type="checkbox"/> Adult Signature	<input type="checkbox"/> Priority Mail Express [®]
<input type="checkbox"/> Adult Signature Restricted Delivery	<input type="checkbox"/> Registered Mail [™]
<input checked="" type="checkbox"/> Certified Mail [®]	<input type="checkbox"/> Registered Mail Restricted Delivery
<input type="checkbox"/> Certified Mail Restricted Delivery	<input type="checkbox"/> Return Receipt for Merchandise
<input type="checkbox"/> Collect on Delivery	<input checked="" type="checkbox"/> Signature Confirmation [™]
<input type="checkbox"/> Collect on Delivery Restricted Delivery	<input type="checkbox"/> Signature Confirmation Restricted Delivery
<input type="checkbox"/> Mail Restricted Delivery	

A. Signature

x *Linda Skirk*

B. Received by (Printed Name)

LINDA SKIRK

C. Date of Delivery

10/11/16

D. Is delivery address different from item 1? ☐ Yes
 If YES, enter delivery address below: ☒ No

Domestic Return Receipt

95ET E020 0000 04E0 9T02

U.S. Postal Service™
CERTIFIED MAIL® RECEIPT
 Domestic Mail Only

For delivery information, visit our website at www.usps.com®

OFFICIAL USE ONLY

Certified Mail Fee \$ **345**

Extra Services & Fees (check box, add fee in appropriate column)

<input checked="" type="checkbox"/> Return Receipt (hardcopy)	\$ 280
<input type="checkbox"/> Return Receipt (electronic)	\$
<input type="checkbox"/> Certified Mail Restricted Delivery	\$
<input type="checkbox"/> Adult Signature Required	\$
<input type="checkbox"/> Adult Signature Restricted Delivery	\$

Postmark Here

RKI Exploration & Production, LLC
 3500 One Williams Center
 Tulsa, Oklahoma 74172

PS Form 3800, April 2015 PSN 7530-02-000-9053 See Reverse for Instructions

99ET E020 0000 04E0 9T02

U.S. Postal Service™
CERTIFIED MAIL® RECEIPT
 Domestic Mail Only

For delivery information, visit our website at www.usps.com®

OFFICIAL USE ONLY

Certified Mail Fee \$ **345**

Extra Services & Fees (check box, add fee in appropriate column)

<input checked="" type="checkbox"/> Return Receipt (hardcopy)	\$ 280
<input type="checkbox"/> Return Receipt (electronic)	\$
<input type="checkbox"/> Certified Mail Restricted Delivery	\$
<input type="checkbox"/> Adult Signature Required	\$
<input type="checkbox"/> Adult Signature Restricted Delivery	\$

Postmark Here

OXY Y-1 Company
 5 Greenway Plaza, Suite 110
 Houston, Texas 77046

PS Form 3800, April 2015 PSN 7530-02-000-9053 See Reverse for Instructions

SENDER: COMPLETE THIS SECTION

■ Complete items 1, 2, and 3.
 ■ Print your name and address on the reverse so that we can return the card to you.
 ■ Attach this card to the back of the mailpiece, or on the front if space permits.

1. Article Addressed to:
 RKI Exploration & Production, LLC
 3500 One Williams Center
 Tulsa, Oklahoma 74172

2. Article Number (Transfer from service label)
 7016 0340 0000 0203 1359

COMPLETE THIS SECTION ON DELIVERY

A. Signature *Kim Pence* ☐ Agent ☒ Addressee

B. Received by (Printed Name) *Kim Pence* C. Date of Delivery **NOV 16 2016**

D. Is delivery address different from item 1? ☐ Yes ☒ No
 If YES, enter delivery address below:

3. Service Type
☐ Adult Signature ☐ Priority Mail Express®
☐ Adult Signature Restricted Delivery ☐ Registered Mail™
☒ Certified Mail® ☐ Registered Mail Restricted Delivery
☐ Certified Mail Restricted Delivery ☐ Return Receipt for Merchandise
☐ Collect on Delivery ☐ Signature Confirmation™
☐ Collect on Delivery Restricted Delivery ☐ Signature Restricted Delivery
☐ Insured Mail ☐ Mail Restricted Delivery

PS Form 3811, July 2015 PSN 7530-02-000-9053 Domestic Return Receipt

SENDER: COMPLETE THIS SECTION

■ Complete items 1, 2, and 3.
 ■ Print your name and address on the reverse so that we can return the card to you.
 ■ Attach this card to the back of the mailpiece, or on the front if space permits.

1. Article Addressed to:
 OXY Y-1 Company
 5 Greenway Plaza, Suite 110
 Houston, Texas 77046

2. Article Number (Transfer from service label)
 7016 0340 0000 0203 1366

COMPLETE THIS SECTION ON DELIVERY

A. Signature *Maureen* ☐ Agent ☒ Addressee

B. Received by (Printed Name) *Maureen* C. Date of Delivery

D. Is delivery address different from item 1? ☐ Yes ☒ No
 If YES, enter delivery address below:

3. Service Type
☐ Adult Signature ☐ Priority Mail Express®
☐ Adult Signature Restricted Delivery ☐ Registered Mail™
☒ Certified Mail® ☐ Registered Mail Restricted Delivery
☐ Certified Mail Restricted Delivery ☐ Return Receipt for Merchandise
☐ Collect on Delivery ☐ Signature Confirmation™
☐ Collect on Delivery Restricted Delivery ☐ Signature Restricted Delivery
☐ Insured Mail ☐ Mail Restricted Delivery

PS Form 3811, July 2015 PSN 7530-02-000-9053 Domestic Return Receipt

7016 0340 0000 0203 1372

U.S. Postal Service™
CERTIFIED MAIL® RECEIPT
Domestic Mail Only

For delivery information, visit our website at www.usps.com™.

OFFICIAL USE

Certified Mail Fee	\$ 345
Extra Services & Fees (check box, add fee to postage)	
<input checked="" type="checkbox"/> Return Receipt (hardcopy)	\$ 280
<input type="checkbox"/> Return Receipt (electronic)	\$
<input type="checkbox"/> Certified Mail Restricted Delivery	\$
<input type="checkbox"/> Adult Signature Required	\$
<input type="checkbox"/> Adult Signature Restricted Delivery	\$

Postmark
Here

Chevron U.S.A. Inc.
 1400 Smith Street
 Houston, Texas 77002

PS Form 3800, April 2015 PSN 7530-02-000-9047 See Reverse for Instructions

7016 0340 0000 0203 1372

U.S. Postal Service™
CERTIFIED MAIL® RECEIPT
Domestic Mail Only

For delivery information, visit our website at www.usps.com™.

OFFICIAL USE

Certified Mail Fee	\$ 345
Extra Services & Fees (check box, add fee to postage)	
<input checked="" type="checkbox"/> Return Receipt (hardcopy)	\$ 280
<input type="checkbox"/> Return Receipt (electronic)	\$
<input type="checkbox"/> Certified Mail Restricted Delivery	\$
<input type="checkbox"/> Adult Signature Required	\$
<input type="checkbox"/> Adult Signature Restricted Delivery	\$

Postmark
Here

EOG Resources Assets LLC
 Successor in Interest to Yates
 Petroleum Company
 1111 Bagby
 Sky Lobby 2
 Houston, Texas 77002

PS Form 3800, April 2015 PSN 7530-02-000-9047 See Reverse for Instructions

7016 0340 0000 0400 9102

**U.S. Postal Service™
CERTIFIED MAIL® RECEIPT**
Domestic Mail Only

For delivery information, visit our website at www.usps.com™.

OFFICE *AWARD 2014*

Certified Mail Fee	\$ 345
Extra Services & Fees (check box, add fees for multiple)	\$ 280
<input type="checkbox"/> Return Receipt (hardcopy)	\$
<input checked="" type="checkbox"/> Return Receipt (electronic)	\$
<input type="checkbox"/> Certified Mail Restricted Delivery	\$
<input type="checkbox"/> Adult Signature Required	\$
<input type="checkbox"/> Adult Signature Restricted Delivery	\$

Postmark
Here

Yates Petroleum Corp.
105 S. 4th St.
Artesia, NM 88210

PS Form 3800, April 2013 PSN 7530-02-000-9053

See Reverse for Instructions

- SE**
- Complete items 1, 2, and 3.
 - Print your name and address on the reverse so that we can return the card to you.
 - Attach this card to the back of the mailpiece, or on the front if space permits.

1. Article Addressed to:

Yates Petroleum Corp.
105 S. 4th St.
Artesia, NM 88210

8590 9402 1838 6104 7852 70

2. Article Number (Transfer from service label)
7016 0340 0000 0203 1397

PS Form 3811, July 2015 PSN 7530-02-000-9053

THIS SECTION ON DELIVERY

A. Signature <i>[Signature]</i>	<input type="checkbox"/> Agent <input type="checkbox"/> Addressee
B. Received by (Printed Name) <i>[Signature]</i>	C. Date of Delivery 11/15/16
D. Is delivery address different from item 1? <input type="checkbox"/> Yes If YES, enter delivery address below: <input type="checkbox"/> No	
3. Service Type <input checked="" type="checkbox"/> Adult Signature <input type="checkbox"/> Adult Signature Restricted Delivery <input checked="" type="checkbox"/> Certified Mail® <input type="checkbox"/> Certified Mail Restricted Delivery <input type="checkbox"/> Collect on Delivery <input type="checkbox"/> Collect on Delivery Restricted Delivery <input type="checkbox"/> Mail Restricted Delivery	
<input type="checkbox"/> Priority Mail Express® <input type="checkbox"/> Registered Mail™ <input type="checkbox"/> Registered Mail Restricted Delivery <input type="checkbox"/> Return Receipt for Merchandise <input type="checkbox"/> Signature Confirmation™ <input type="checkbox"/> Signature Confirmation Restricted Delivery	

Domestic Return Receipt

Black River; Wolfcamp, East (Gas) (Pool Code 97442) Locator Map

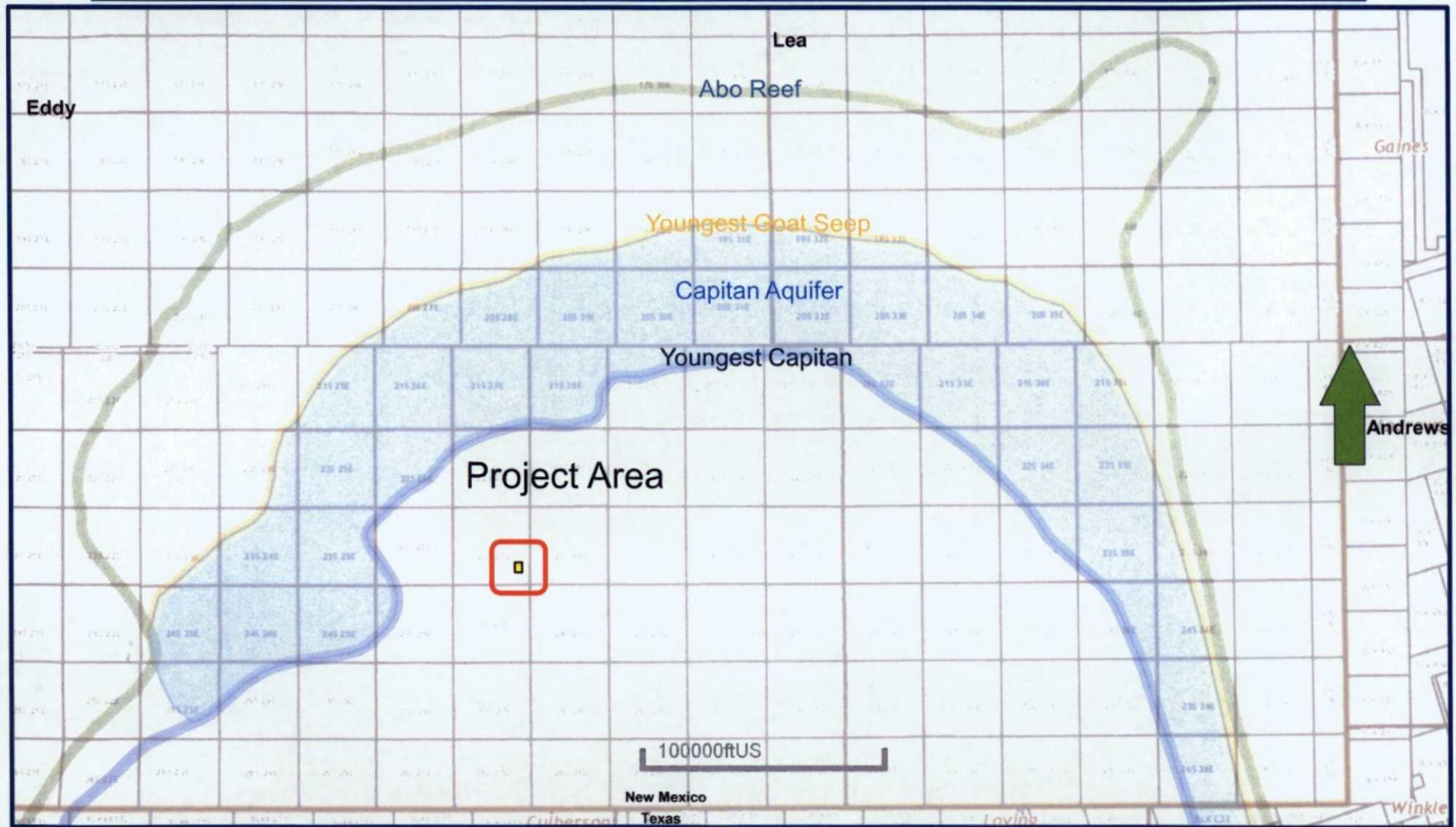

WARREN FED COM #206H

BEFORE THE OIL CONSERVATION DIVISION
Santa Fe, New Mexico
Exhibit No. 14 – Case Nos. 15592 & 15593
Submitted by: Matador Production Company
Hearing Date: December 1, 2016



Black River; Wolfcamp, East (Gas) (Pool Code 97442) Structure Map (Top Wolfcamp Subsea) & Cross Section Map View

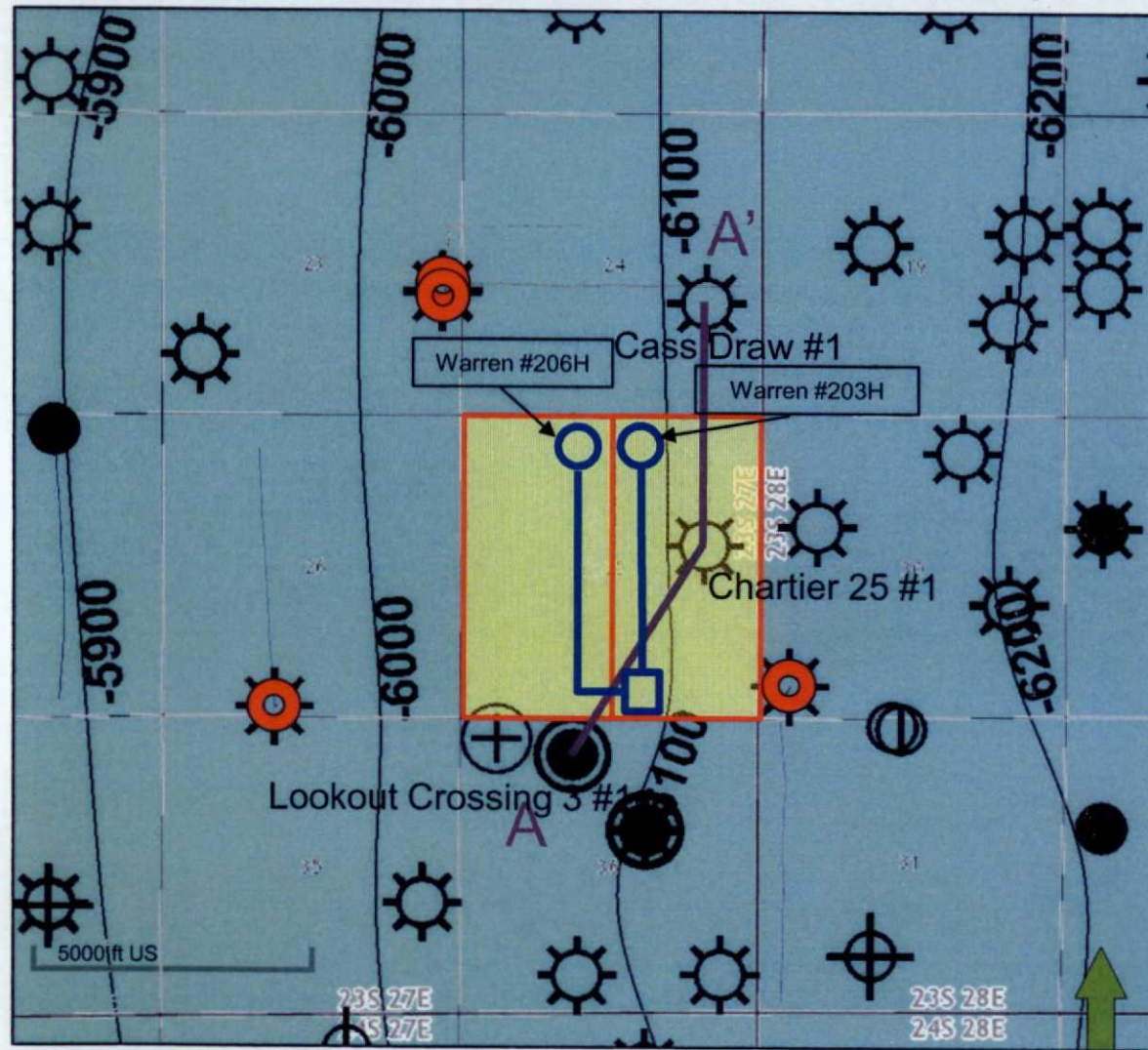

Map Legend

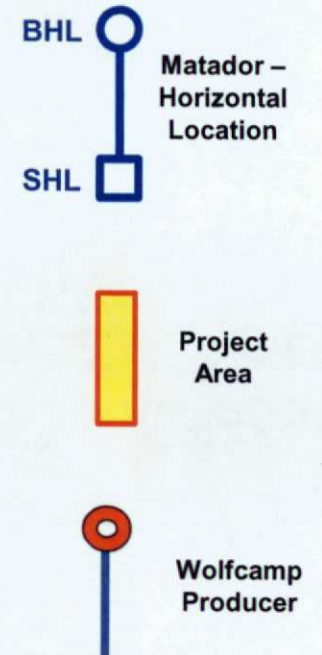

C.I. = 100'

Warren 25-23S-27E RB #203H and #206H

BEFORE THE OIL CONSERVATION DIVISION
Santa Fe, New Mexico
Exhibit No. 15 – Case Nos. 15592 & 15593
Submitted by: Matador Production Company
Hearing Date: December 1, 2016



Black River; Wolfcamp, East (Gas) (Pool Code 97442) Stratigraphic Cross Section A - A'

Warren 25-23S-27E RB #206H

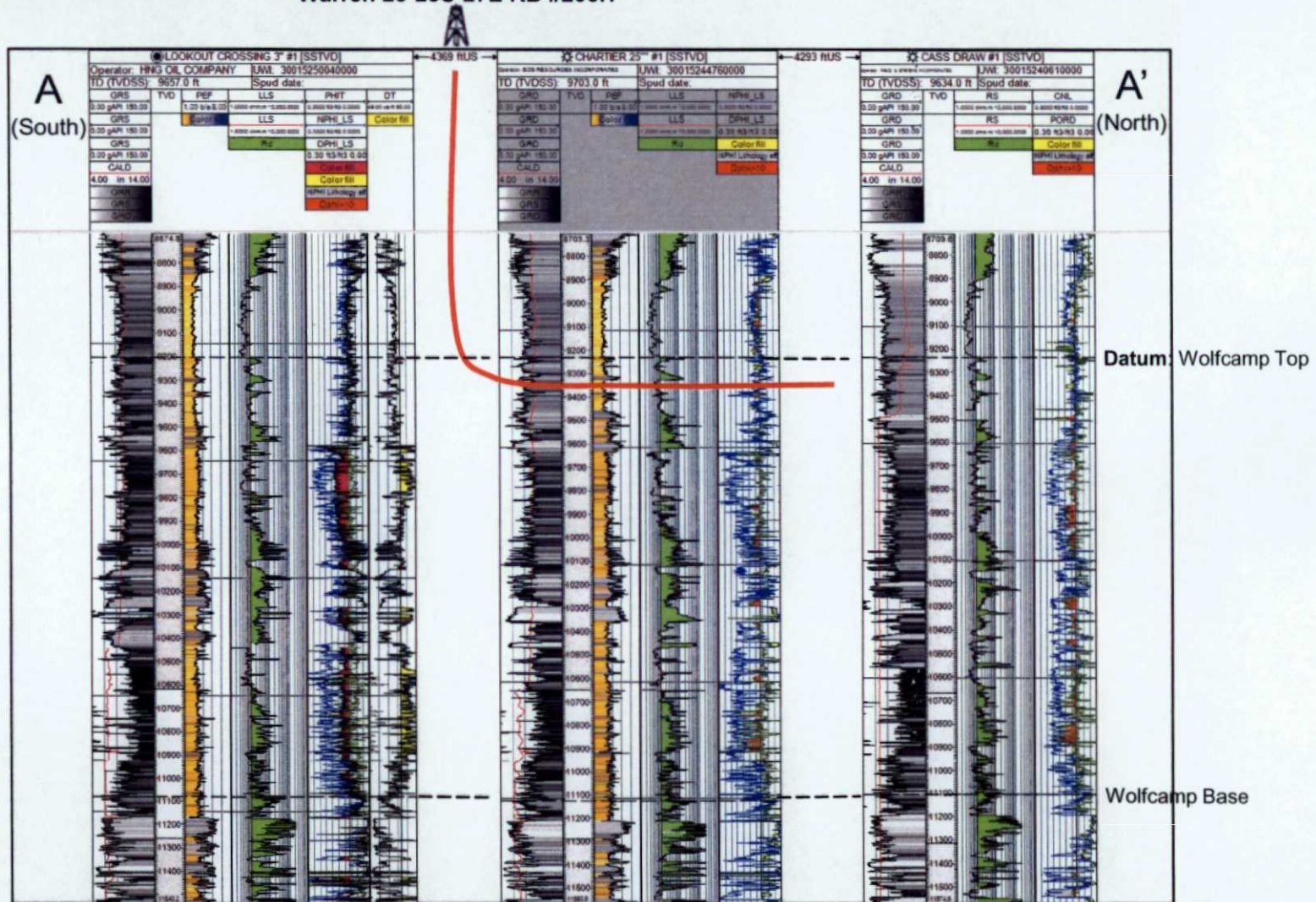

WARREN FED COM #206H





BEFORE THE OIL CONSERVATION DIVISION
Santa Fe, New Mexico
Exhibit No. 16 – Case Nos. 15592 & 15593
Submitted by: **Matador Production Company**
Hearing Date: December 1, 2016

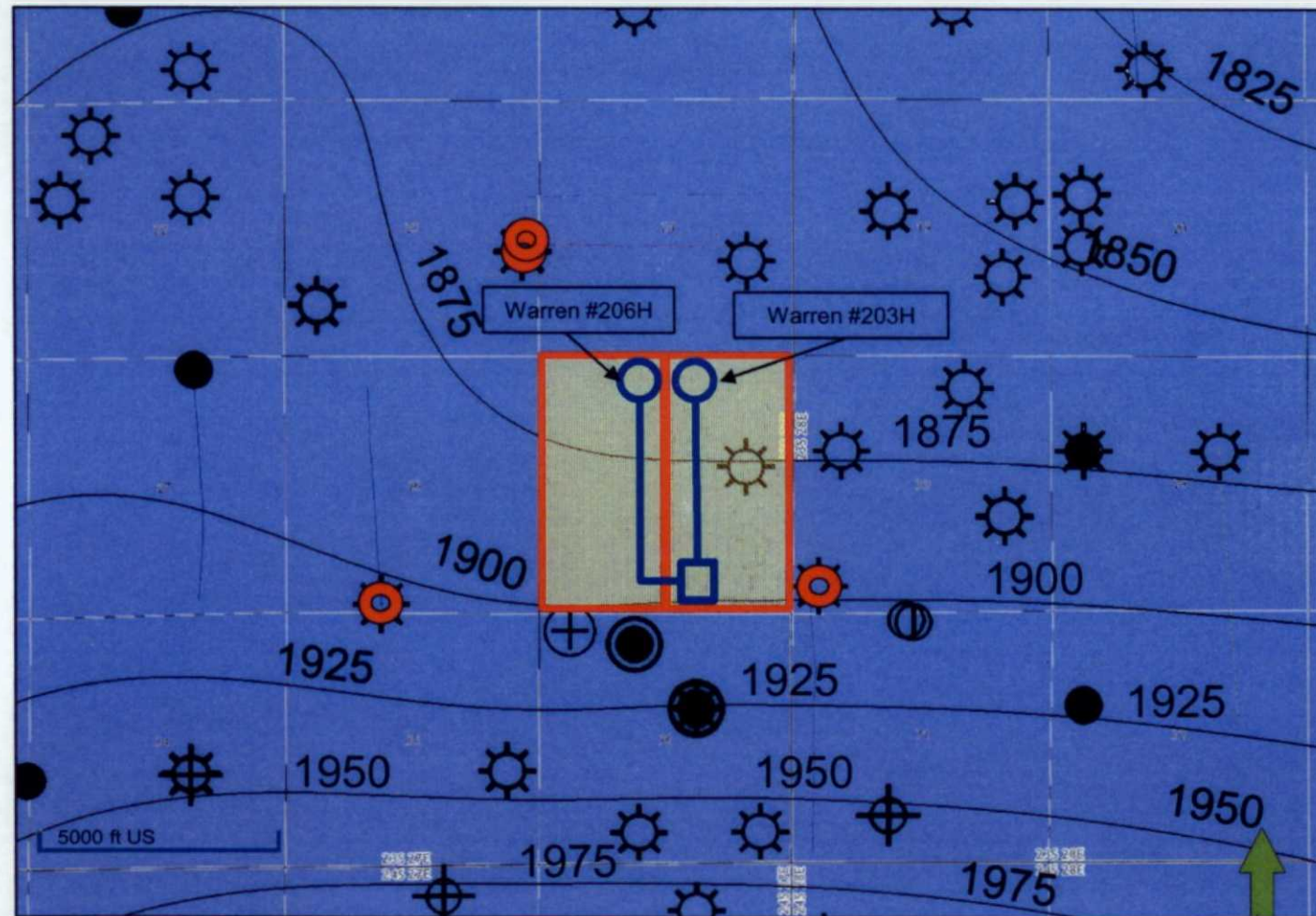

Black River; Wolfcamp, East (Gas) (Pool Code 97442) Isopach Map (Wolfcamp)



Map Legend

- BHL  Matador – Horizontal Location
- SHL 
-  Project Areas
-  Wolfcamp Producer

C.I. = 25'

Warren 25-23S-27E RB #203H and #206H

BEFORE THE OIL CONSERVATION DIVISION
Santa Fe, New Mexico
Exhibit No. 17 – Case Nos. 15592 & 15593
Submitted by: Matador Production Company
Hearing Date: December 1, 2016



Black River; Wolfcamp, East (Gas) (Pool Code 97442) Warren #203H Completion

DIAGRAM NOT DRAWN TO SCALE

Warren #203H

SURFACE HOLE 399' FNL 1901' FWL OF SEC 36-23S-27E

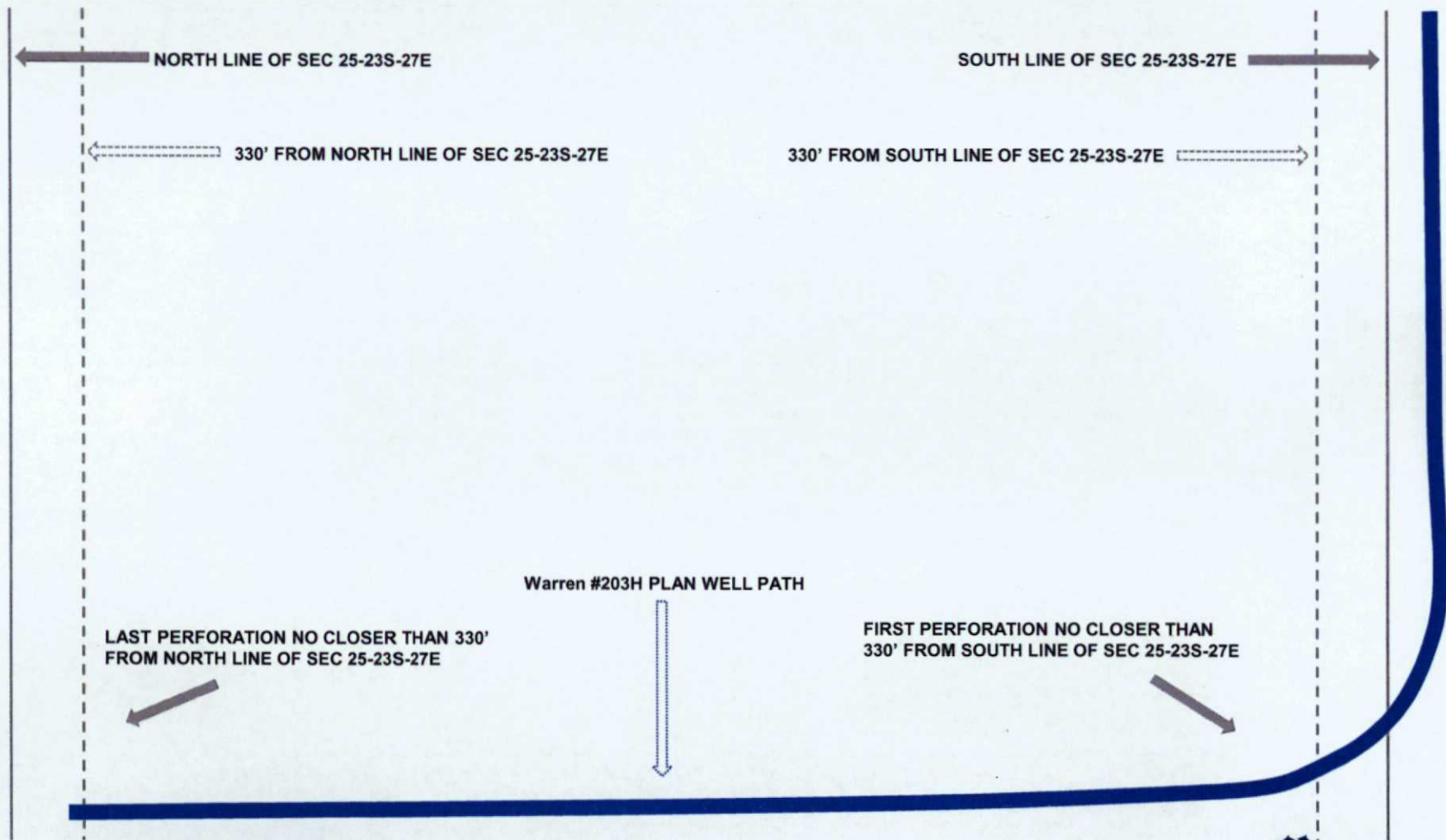

Warren 25-23S-27E RB #203H

BEFORE THE OIL CONSERVATION DIVISION
Santa Fe, New Mexico
Exhibit No. 18 – Case Nos. 15592 & 15593
Submitted by: Matador Production Company
Hearing Date: December 1, 2016



Black River; Wolfcamp, East (Gas) (Pool Code 97442) Warren #206H Completion

DIAGRAM NOT DRAWN TO SCALE

Warren #206H

SURFACE HOLE 398' FNL 1841' FWL OF SEC 36-23S-27E

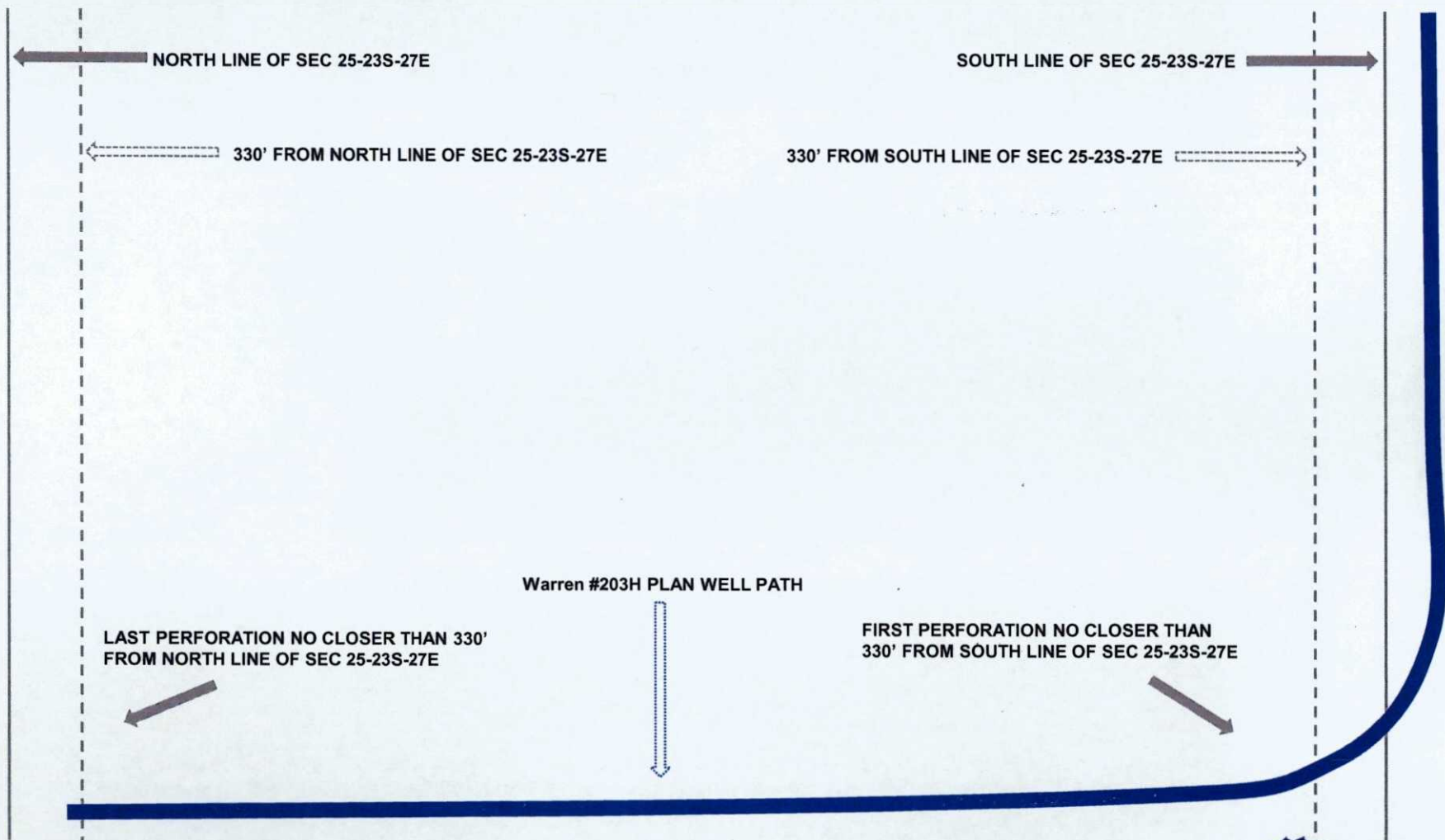

WARREN FED COM #206H

BEFORE THE OIL CONSERVATION DIVISION
Santa Fe, New Mexico
Exhibit No. 19 – Case Nos. 15592 & 15593
Submitted by: Matador Production Company
Hearing Date: December 1, 2016

