

## **APPENDIX A**

### **Information on Oil and Gas Wells within Two Miles of Proposed Stakeholders AGI #1 and AGI #2**

**Figure A1: Locations of Identified Wells within the Combined Two Mile Radii  
of Proposed AGI #1 and AGI #2**

**Table A1: Summary of Identified Wells within the Combined Two Mile Radii  
of Proposed AGI #1 and AGI #2**

**Table A2: Summary of Completion/Plugging of Wells within One Mile of  
Proposed AGI Wells**

**Attachment A1: NMOCD Records for Completion and Plugging of  
Scharbauer Eidson 001(API # 3002502806)**

**Attachment A2: NMOCD Records for Completion of State GH 001  
(API # 30025261540)**

**Attachment A3: NMOCD Records for Completion and Plugging of State HC  
001 (API # 3002526270)**

**Attachment A4: NMOCD Records for Completion and Plugging of Eidson  
Com 001 (API # 3002526433)**

**Attachment A5: NMOCD Records for Completion and Plugging of Eidson  
001 (API # 3002526694)**

**Attachment A6: NMOCD Records for Completion and Plugging of Eidson 29  
State Com 001 (API # 3002532738)**

**APPENDIX A (Continued)**

**Attachment A7: NMOCD Records for Completion of Rock State GH Com 001  
(API # 3002535010)**

**Attachment A8: NMOCD Records for Completion and Plugging of Lord  
Baltimore 20 State 001 (API # 3002535172)**

**Attachment A9: NMOCD Records for Completion of Palomino Midge 22  
State Com 001 (API # 3002535544)**

**Attachment A10: NMOCD Records for Completion and Plugging of  
Mustang Midge 28 001 (API # 3002535666)**

**Attachment A11: NMOCD Records for Completion of Rocky 16 State 001  
(API # 3002536165)**

**Attachment A12: NMOCD Records for Completion and Plugging of  
Viper 21 State 001 (API # 3002536334)**



Figure A1: Wells Identified Within the Combined Two Mile Radii of Proposed AGI #1 and AGI #2

Table A1: Oil and Gas Wells within Two Miles of Proposed AGI #1 and AGI #2													
API	OPERATOR	WELL_NAME	SECTION	TOWNSHIP	RANGE	SP JD_DATE	PLUG_DATE	TVD_DEPTH	ELEVGL	WELL_TYPE	COMPL_STAT	Distance from AGI #1 (miles)	Distance from AGI #2 (miles)
3002502768	GEORGE A CHASE JR DBA G AND C SERVICE	HULDA A TOWNSEND 009		9	16.05	35E	4-Jan-56		10548	4017 O	Active	2.02	1.82
3002502779	J & J SERVICE INC	STATE J 003		10	16.05	35E			13048	3950 O	Active	2.15	1.81
3002502790	MESA PETROLEUM CO	BLACKMON 001		15	16.05	35E	2-Jan-00	2-Jan-00	12962	3950 O	Plugged	1.84	1.45
3002502791	V-F PETROLEUM INC	F J DANGLADE 001		15	16.05	35E	2-Jan-00	2-Jan-00	12978	3950 O	Plugged	1.80	1.41
3002502792	LEONARD NICHOLS	G W NICKSON 001		15	16.05	35E	2-Jan-00	2-Jan-00	12691	3950 O	Plugged	1.98	1.59
3002502793	HUMBLE OIL & REFINING CO	NEW MEXICO AL STATE 001		16	16.05	35E	2-Jan-00	2-Jan-00	10587	3950 O	Plugged	1.77	1.58
3002502795	GREAT WESTERN DRILLING CO	LOWE STATE COM 001		17	16.05	35E	7-May-55	4-Dec-13	12115	4017 G	Plugged	1.86	1.71
3002502797	UNION OIL CO OF CALIFORNIA	LEA C STATE 002		17	16.05	35E	2-Jan-00	2-Jan-00	10578	3950 O	Plugged	1.93	1.83
3002502798	SKELLY OIL COMPANY	HOBBS D 001		17	16.05	35E	2-Jan-00	2-Jan-00	10682	3950 O	Plugged	2.03	1.97
3002502805	HONDO OIL & GAS CO	EIDSON RANCH 001		26	16.05	35E	2-Jan-00	2-Jan-00	12780	3950 O	Plugged	1.93	1.74
3002502806	MAGNOLIA PETROLEUM CO	SCHARBAUER EIDSON 001		29	16.05	35E	2-Jan-00	2-Jan-00	5300	3950 O	Plugged	0.75	1.12
3002508511	SHELL OIL CO	STATE ETA 003		8	16.05	35E	2-Jan-00	2-Jan-00	10550	3950 O	Plugged	2.12	1.97
3002508513	SHELL OIL CO	STATE ETA 005		8	16.05	35E	2-Jan-00	2-Jan-00	10517	3950 O	Plugged	2.19	2.08
3002524018	TOM BROWN INC	JUNE D SPEIGHT 001		15	16.05	35E	2-Jan-00	2-Jan-00	11760	3950 O	Plugged	1.51	1.13
3002524098	CIMAREX ENERGY CO. OF COLORADO	HUMBLE A STATE 001		16	16.05	35E		1-Oct-12	11960	3950 G	Plugged	1.52	1.35
3002524452	READ & STEVENS INC	EIDSON COM 001		17	16.05	35E	2-Jan-00	2-Jan-00	13085	3950 O	Plugged	1.63	1.64
3002524493	SHENANDOAH PETROLEUM CORPORATION	EIDSON 001		15	16.05	35E	29-Sep-73	21-May-08	11600	3950 O	Plugged	1.83	1.45
3002526154	V-F PETROLEUM INC	STATE GH 001		21	16.05	35E			12900	3950 G	Active	0.51	0.36
3002526186	VERNON E. FAULCONER, INC.	NEW MEXICO 28 STATE 001		28	16.05	35E		20-Mar-15	13055	3990 G	Plugged	1.04	1.25
3002526219	YATES PETROLEUM CORPORATION	EIDSON RANCH KL 001		22	16.05	35E	2-Jan-00	2-Jan-00	11620	3950 O	Plugged	1.62	1.27
3002526261	HNG FOSSIL FUELS CO	NEW MEXICO 33 STATE 001		33	16.05	35E	2-Jan-00	2-Jan-00	13000	3950 O	Plugged	1.60	1.77
3002526270	BP AMERICA PRODUCTI	STATE HC 001		21	16.05	35E	2-Jan-00	2-Jan-00	13001	3950 O	Plugged	0.26	0.25
3002526292	FORCENERGY, INC	NEW MEXICO 34 STATE COM 001		34	16.05	35E	27-Apr-79	5-Feb-96	12900	3980 G	Plugged	1.83	1.91
3002526433	CARR WELL SERVICE INC	EIDSON COM 001		28	16.05	35E	2-Jan-00	2-Jan-00	13050	3950 G	Plugged	0.58	0.75
3002526691	V-F PETROLEUM INC	EXXON STATE 001		33	16.05	35E			11201	3950 O	Active	1.51	1.82
3002526694	DINERO OPERATING CO	EIDSON 001		20	16.05	35E	2-Jan-00	2-Jan-00	13050	3950 G	Plugged	0.68	0.80
3002527126	J E HASELOFF & EIDSON RANCH INC	STATE HO COM 001		19	16.05	35E		13-Oct-97	13185	3950 S	Plugged	1.98	2.25
3002527514	BANDERA ENERGY	EIDSON 27 001		27	16.05	35E	2-Jan-00	2-Jan-00	13066	3950 O	Plugged	1.63	1.46
3002528562	V-F PETROLEUM INC	KATHY FOLK 001		32	16.05	35E		11-Jul-14	11015	4001 O	Plugged	1.51	1.85
3002528568	GREAT WESTERN ONSHORE INC	EIDSON 56-959 001		15	16.05	35E		25-Jan-94	12660	3950 O	Plugged	2.02	1.64
3002528611	EOG Y RESOURCES, INC.	MEDUSA ASG STATE 001		27	16.05	35E	16-Jan-98	10-Mar-98	9628	3991 O	Plugged	1.09	1.12
3002528624	GEORGE A CHASE JR DBA G AND C SERVICE	HULDA A TOWNSEND 011		9	16.05	35E			10700	3950 O	Active	2.23	1.99
3002528839	J & J SERVICE INC	MESA STATE COM 002		14	16.05	35E	22-Aug-84		10469	3979 O	Active	2.03	1.65
3002528868	SOUTHERN UNION EXPLORATION CO	KATHY FOLK 002		32	16.05	35E	2-Jan-00	2-Jan-00	11000	3950 O	Plugged	1.25	1.60
3002529132	TMBR/SHARP DRILLING INC	NEW MEXICO EQ STATE 001		16	16.05	35E	27-Nov-98	11-May-00	12100	4003 O	Plugged	1.29	1.00
3002529186	MANZANO OIL CORP	STATE WC 001		33	16.05	35E	2-Jan-00	2-Jan-00	12940	3950 O	Plugged	1.50	1.78
3002529441	MANZANO OIL CORP	VENTURE STATE 001		19	16.05	35E	2-Jan-00	2-Jan-00	11000	3950 O	Plugged	1.43	1.74
3002529812	TERRA RESOURCES INC	STATE BH 001		19	16.05	35E	2-Jan-00	2-Jan-00	14200	3950 O	Plugged	1.84	2.08
3002532738	NEARBURG PRODUCING CO	EIDSON 29 STATE COM 001		29	16.05	35E	20-Dec-94	6-Feb-95	12993	4005 G	Plugged	0.67	1.06
3002534068	V-F PETROLEUM INC	EIDSON 23 001		23	16.05	35E	25-Jul-97		11890	3973 O	Active	1.81	1.50
3002534196	V-F PETROLEUM INC	EIDSON 26 001		26	16.05	35E	19-Nov-97		11769	3967 O	Active	2.01	1.78
3002534358	V-F PETROLEUM INC	EIDSON 23 002		23	16.05	35E	12-Apr-98		12010	3972 G	Active	2.06	1.72
3002534409	V-F PETROLEUM INC	CARUSLE 15 001		15	16.05	35E	4-Jun-98		11580	3986 O	Active	1.84	1.45
3002534681	ENDEAVOR ENERGY RESOURCES, LP	NEW MEXICO EQ STATE 002		16	16.05	35E			12473	4004 G	Active	1.76	1.45
3002534959	EOG Y RESOURCES, INC.	BLTN AUY STATE 001		33	16.05	35E	5-Apr-00	20-Sep-06	13050	3983 G	Plugged	1.36	1.52
3002535006	CHEVRON U S A INC	BOYCE 15 003		15	16.05	35E	15-Apr-00		11900	3984 G	Active	2.15	1.76
3002535010	LEGACY RESERVES OPERATING, LP	ROC STATE GH COM 002		21	16.05	35E			12854	4004 G	Active	0.66	0.35
3002535172	DAVID H ARRINGTON OIL & GAS INC	LORD BALTIMORE 20 STATE 001		20	16.05	35E	8-Mar-01	7-May-14	13100	4020 G	Plugged	1.06	1.35
3002535544	LEGACY RESERVES OPERATING, LP	PALOMINO MIDGE 22 STATE COM 001		22	16.05	35E	23-May-01		13570	4000 G	Active	0.79	0.55
3002535666	LEGACY RESERVES OPERATING, LP	MUSTANG MIDGE 28 001		28	16.05	35E	20-Sep-01	14-Jan-15	13150	3991 G	Plugged	0.74	0.79
3002536165	MEWBOURNE OIL CO	ROCKY 16 STATE 001		16	16.05	35E	11-Mar-03		12975	4017 G	Active	1.01	0.87
3002536334	EOG RESOURCES INC	VIPER 21 STATE 001		21	16.05	35E	2-Aug-03	7-Sep-03	11500	4014 O	Plugged	0.73	0.53
3002536354	CHEVRON U S A INC	BOYCE 15 004		15	16.05	35E	30-Aug-03		11902	3985 G	Active	2.03	1.63
3002536441	LEGACY RESERVES OPERATING, LP	GINSENG 27 STATE COM 001		27	16.05	35E	12-Oct-03		13400	3983 G	Active	1.30	1.16
3002536475	CHEVRON U S A INC	BOYCE 15 005		15	16.05	35E	3-Dec-03		11800	3991 O	Active	2.26	1.88
3002537151	CHEVRON U S A INC	BOYCE 15 006		15	16.05	35E	29-Mar-05		11250	3988 O	Active	1.55	1.16
3002537597	MEWBOURNE OIL CO	BORIS 17 STATE COM 001		17	16.05	35E	21-Mar-06	30-Apr-06	12203	4023 G	Plugged	1.82	1.70

Table A2: Summary of Completion/Plugging of Wells within One Mile of Proposed AGI Wells

API	OPERATOR	WELL NAME	STATUS	Distance from AGI #1 (miles)	Distance from AGI #2 (miles)	COMPLETION/PLUGGING SUMMARY	PREMIER SAND PROTECTION
3002526270	BP AMERICA PRODUCTION	STATE HC 001	Plugged	0.26	0.25	Spudded April 1979; set 13 3/8" csg @ 408', circ to srf; set 9 5/8" csg @ 5,203', TOC ~ 1,575', drilled to 13,001'. Dry Hole. Plugged Aug. 1979: Spot 50 sx 12,445'-12,555', spot 50 sx 11,945'-11,12,045', spot 50 sx 9,774'-9,874', spot 100 sx 8,295'-8,393', spot 60 sx 6,290'-6,390', spot 40 sx 5,148'-5,248', spot 40 sx 3,120'-3,220', spot 40 sx 1,880'-1,980', spot 40 sx 650'-750', spot 10 sx surf plug. Welded cap.	Intermediate casing and cement across Premier. Location 0.25 miles from closest AGI well.
3002535010	LEGACY RESERVES OPERATING, LP	ROC STATE GH COM 002	Active	0.66	0.35	Spudded April 2000; set 11 3/4" csg @ 459' w/ 225 sx, circ to srf; set 8 5/8" csg @ 4,875' w/ 1,200 sx, circ to srf; set 5 1/2" csg @ 12,853' w/ 1,350 sx, TOC NR. Completed as Atoka/Shoebar producer	Intermediate casing and cement across Premier. Location 0.35 miles from closest AGI well.
3002526154	V-F PETROLEUM INC	STATE GH 001	Active	0.51	0.36	Spudded Dec. 1978; set 13 3/8" csg @ 425', cmt w/400 sx, circ to srf; set 9 5/8" csg @ 4,550' w/1,550 sx, TOC @ ~ 600'; set 5 1/2" csg @ 12,902' w/2,300 sx, TOC @ ~2,290'. Completed as Morrow producer	Production casing and cement across Premier. Location 0.36 miles from closest AGI well.
3002536334	EOG RESOURCES INC	VIPER 21 STATE 001	Plugged	0.73	0.53	Spudded Aug. 2003: Set 11 3/4" csg @ 478' w/ 250 sx, circ to srf; set 8 5/8" csg @ 4,872' w/1,480 sx, TOC ND; drilled to 11,500'. Dry Hole. Plugged Sept. 2003: Spot 30 sx @ 11,500'-11,400'; spot 40 sx @ 9,780'-9,680'; spot 45 sx 7,530'-7,430'; spot 65 sx @ 4,922', tag @ 4,703'; spot 30 sx 1,800'-1,700'; spot 30 sx @ 528'-428'; set plud w/ 20 sx 60' to srf; weld plate	Intermediate casing and cement across Premier. Location 0.53 miles from closest AGI well.
3002535544	LEGACY RESERVES OPERATING, LP	PALOMINO MIDGE 22 STATE COM 001	Active	0.79	0.55	Spudded May 2001: Set 13 3/8" csg @ 505' w/ 475 sx, circ to srf; set 8 5/8" csg @ 4,940' w/ 1,250 sx, TOC NR, set 5 1/2" csg @ 13,570' w/ 750 sx, TOC NR. Completed as Atoka/Shoebar producer	Intermediate casing and cement across Premier. Location 0.55 miles from closest AGI well.
3002526433	CARR WELL SERVICE INC	EIDSON COM 001	Plugged	0.58	0.75	Spudded April 1979; set 13 3/8" csg @ 424' w 450 sx, circ to srf; set 8 5/8" csg @ 4,600' w/ 1,220 sx, circ to srf; set 4 1/2" csg @ 13,046' w/ 1000 sx, TOC @ ~ 8,990'. Plugged Jan. 1989: Set CIBP @ 11,935' w/ 5 sx, spot 50 sx @ 8,650', tag @ 8,481', spot 50 sx @ 6,396-6,296', spot 50 sx @ 4,630', tag @ 4,510', spot 50 sx @ 2,137'-2,037', spot 50 sx 472-372', set 10 sx 31' to surf.	Production casing and mud across Premier. Location 0.58 miles from closest AGI well.
3002532738	NEARBURG PRODUCING CO	EIDSON 29 STATE COM 001	Plugged	0.67	1.06	Spudded Dec 1994; set 13 3/8" csg @ 501' w/ 450 sx, circ to srf; set 8 5/8" csg @ 4,825' w/ 1,875 sx, circ to srf, drilled to 12,993'. Dry hole. Plugged Feb. 1995: Spot 30 sx 12,990'-12,890'; spot 30 sx 10,688'-10,588'; spot 30 sx 9,800'-9,700'; spot 25 sx 6,810'-6,710'; spot 25 sx 4,875-4,775'; spot 25 sx 1,538'-1,438'; (Record incomplete from here).	Intermediate casing and cement across Premier. Location 0.67 miles from closest AGI well.

3002526694	DINERO OPERATING CO	EIDSON 001	Plugged	0.68	0.80	Spudded Mar. 1980, set 13 3/8" csg @ 393' w/405 sx, circ to srf; set 8 5/8" csg @ 4,456' w/ 2,520 sx, circ to srf; set 4 1/2" csg @ 13,058' w/ 1,200 sx, TOC NR. Plugged Feb. 1982: Pumped 35 sx @ 13,020'-12,450', spot 50 sx 12,450', tag @ 11,700', cut and pulled csg @ 7,560'. Spot 50 sx @ 7,610, tag @ 7,485', spot 40 sx @ 6,600', spot 40 sx @ 4,500', tag @ 4,480', spot 50 sx, tag @ 4,370', spot 40 sx @ 2,200', spot 40 sx @ 443', set 10 sx @ srf. Welded cap.	Production casing and mud across Premier. Location 0.68 miles from closest AGI well.
3002535666	LEGACY RESERVES OPERATING, LP	MUSTANG MIDGE 28 001	Plugged	0.74	0.79	Spudded Sept. 2001: Set 13 3/8" csg @ 505' w/450 sx, circ to srf; set 8 5/8" csg @ 4,945' w/ 1,200 sx, circ to srf (fell to 380'); set 5 1/2" csg @ 13,146' w/ 850 sx. Plugged Jan. 2015: Spot 25 sx @ 12,430'-12,177'; set CIBP @ 12,430'; spot 25 sx 9,850'-9,597'; spot 25 sx @ 7,700'-7,447'; perfd csg @ 6,325' spot 25 sx 6,375'-6,122'; cut and pulled 5,000' of 5 1/2" csg; spot 60 sx @ 5,077'-4,815', tag @ 4,857'; spot 35 sx @ 2,900'-2,765', tag @ 2,780'; spot 35 sx @ 1,850'-1,715', tag @ 1,727'; spot 160 sx 160' to srf. Welded cap.	Intermediate casing and cement across Premier. Location 0.74 miles from closest AGI well.
3002502806	MAGNOLIA PETROLEUM CO	SCHARBAUER EIDSON 001	Plugged	0.75	1.12	Spudded July 1936, set 15 1/2" csg cmt @ 247', 10 3/4" csg cmt @ 2,156', drilled open hole to 5,300'. Dry Hole. Plugged Dec. 1936 w/ 14# mud 5,300 to 1,000', cut and pulled 10 3/4" csg @ 1,000', filled 1,000' to 250' w/ 14# mud, set cmt plug 250' to surface.	No cement or casing across Premier. Location 0.75 miles from closest AGI well.
3002536165	MEWBOURNE OIL CO	ROCKY 16 STATE 001	Active	1.01	0.87	Spudded March 2003: Set 13 3/8" csg @ 465' w/ 398 sx, circ to srf; set 8 5/8" csg @ 4,322' w/ 1,800 sx, circ to srf; set 5 1/2" csg @ 12,975' w/825 sx, TOC @ 9,640'. Completed as Townsend/Mississippian producer.	Production casing and mud across Premier. Location 0.87 miles from closest AGI well.
3002535172	DAVID H ARRINGTON OIL & GAS INC	LORD BALTIMORE 20 STATE 001	Plugged	1.06	1.35	Spudded March 2001; set 13 3/8" csg @ 495' w/ 550 sx, circ to srf; set 8 5/8" csg @ 4,765' w/1,690 sx, circ to srt; set 5 1/2" csg @ 11,275' w/ 590 sx, TOC @ ~ 7,430'. Plugged May 2014: set CIBP @ 10,800' w/ 35 sx; spot 25 sx @ 7,800'-8,000'; cut and pull 5 1/2" @ 7,400', spot 35 sx, tag @ 7,325'; RIH pkr @ 4,000', sqz 100 sx, POOH and tag cmt @ 5,112'; spot 50 sx 5,112'-4,700', tag @ 4,586'; cut and pull 8 5/8" @ 4,000'; spot 35 sx @ 4,050', tag @ 3,915'; spot 40 sx @ 2,850'; spot 40 sx @ 1,950'; spot 45 sx @ 545', tag @ 436'; spot 25 sx 60' to srf, install marker.	Production casing and mud across Premier. Location 1.06 miles from closest AGI well.

	Wells within the 30-Year TAG Plume Radii at 3.4 MMSCFG per Well
	Wells within the 30-Year TAG Plume Radii at 6.8 MMSCFG per Well
	Wells within the One Mile Combined Well Radii

**Attachment A1: NMOCD Records for Completion and Plugging of  
Scharbauer Eidson 001(API # 3002502806)**

## Magnolia Petroleum Scharbauer Eidson #001 Well Schematic

Well Name: Scharbauer Eidson #001

API: 30-025-02806

STR: Sec. 29, T16S-R35E

County, St.: Lea County, New Mexico

Footage: 660 FNL & 1980 FEL

Well Type: NA

TOC: 4014 ft. above Sea Level

Status: Plugged and Abandoned

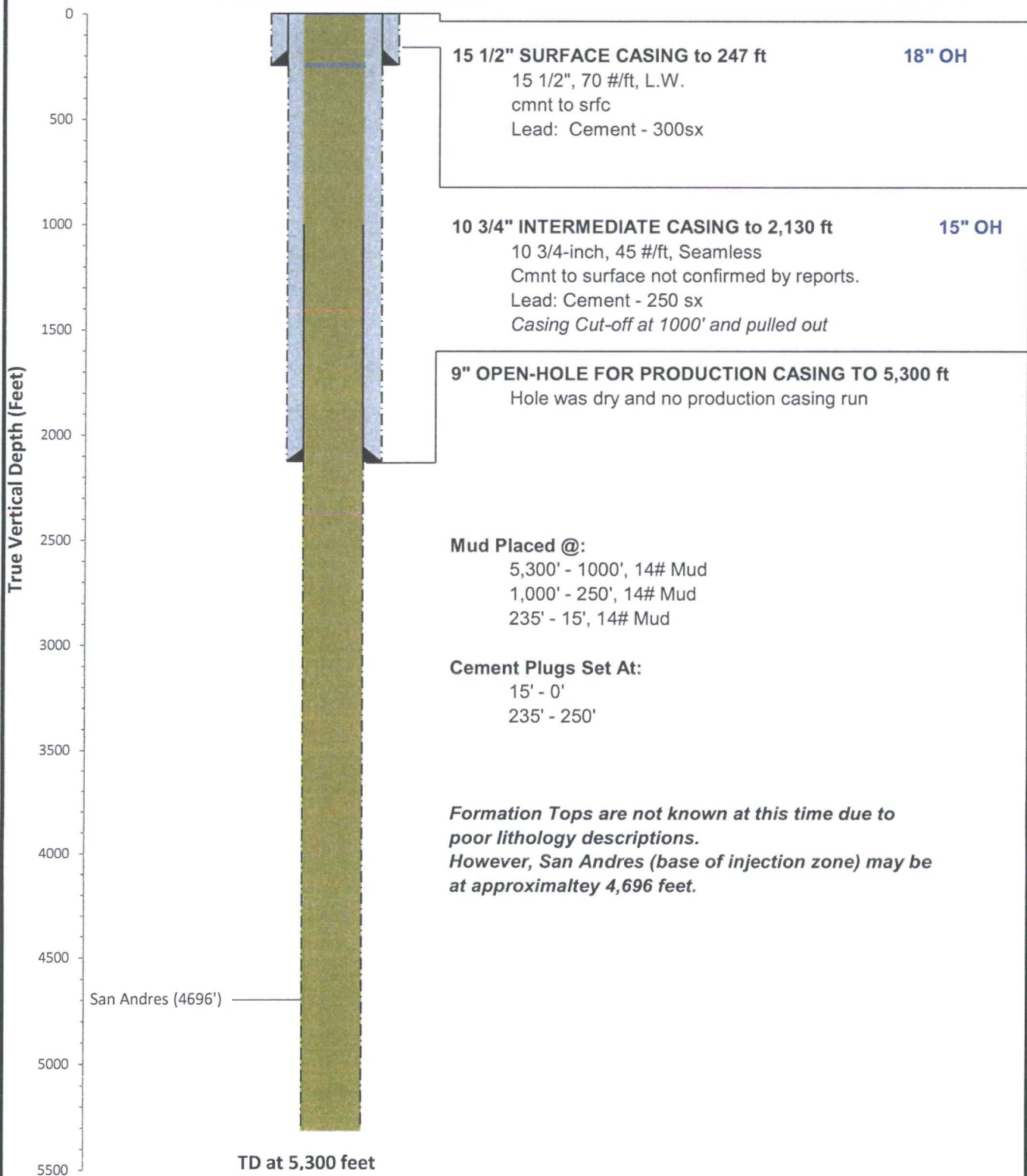

Schematic is properly scaled

N I E X I C O O I L C O N S E R V A T I O N C O M M I S S I O N  
Santa Fe, New Mexico

**MISCELLANEOUS REPORTS ON WELLS**

Submit this report in triplicate to the Oil Conservation Commission or its proper agent within ten days after the work specified is completed. It should be signed and sworn to before a notary public for reports on beginning drilling operations, results of shooting well, results of test of casing shut-off, result of plugging of well, and other important operations, even though the work was witnessed by an agent of the Commission. Reports on minor operations need not be signed and sworn to before a notary public. See additional instructions in the Rules and Regulations of the Commission.

Indicate nature of report by checking below:

REPORT ON BEGINNING DRILLING OPERATIONS		REPORT ON REPAIRING WELL	
REPORT ON RESULT OF SHOOTING OR CHEMICAL TREATMENT OF WELL		REPORT ON PULLING OR OTHERWISE ALTERING CASING	
REPORT ON RESULT OF TEST OF CASING SHUT-OFF		REPORT ON DEEPENING WELL	
REPORT ON RESULT OF PLUGGING OF WELL	<b>X</b>		

Odessa, Texas.

12--31--36

Place

Date

OIL CONSERVATION COMMISSION,  
Santa Fe, New Mexico.

Gentlemen:

Following is a report on the work done and the results obtained under the heading noted above at the \_\_\_\_\_

Magnolia Petroleum Co.

J. Scharbauer

Well No. 1 in the \_\_\_\_\_

Company or Operator  
NE NE 1/4 of Sec. 29, T. 16, R. 35, N. M. P. M.,  
Levinton Field, Lea County.

The dates of this work were as follows: October 17th, 1936.

Notice of intention to do the work was [~~was~~] submitted on Form C-102 on October 15th, 19 36  
and approval of the proposed plan was [~~was~~] obtained. (Cross out incorrect words.)

**DETAILED ACCOUNT OF WORK DONE AND RESULTS OBTAINED**

Filled with 14# Mud from 5300' to 1000', 105-4/" Casing Shot off at 1000' & Pulled out, 1130' of 10-5/4" Casing left in hole with 250 sacks of cement behind it.

Filled from 1000' to 250' with 14# Mud, then 15' Cement plug from 250' to 235' then filled with 14# Mud to within 15' of top, filled to top of ground with Cement Plug. Set 4"x6" Iron Marker set in cement. All of the 15 1/2" Casing 247' Circulated with 300 sacks of cement was left in hole to protect surface water.

(All waters was confined to the strata originally containing them)

Witnessed by No off set operators

Name	Company	Title
------	---------	-------

Subscribed and sworn to before Me this 31st.

day of Dec., 19 36

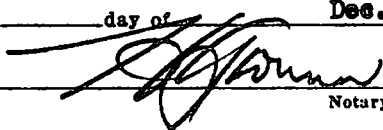

Notary Public

My Commission expires 6-1-37

I hereby swear or affirm that the information given above is true and correct.

Name A. L. Ford

Position Foreman

Representing Magnolia Petroleum Co.

Address Box #337, Odessa, Texas.

Remarks:

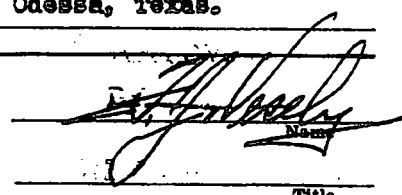

Title

11R

## NEW MEXICO OIL CONSERVATION COMMISSION

Santa Fe, New Mexico

## MISCELLANEOUS NOTICES

Submit this notice in triplicate to the Oil Conservation Commission or its proper agent before the work specified is to begin. A copy will be returned to the sender on which will be given the approval, with any modifications considered advisable, or the rejection by the Commission or its agent, of the plan submitted. The plan as approved should be followed, and work should not begin until approval is obtained. See additional instructions in the Rules and Regulations of the Commission.

Indicate nature of notice by checking below:

NOTICE OF INTENTION TO TEST CASING SHUT-OFF		NOTICE OF INTENTION TO SHOOT OR CHEMICALLY TREAT WELL	
NOTICE OF INTENTION TO CHANGE PLANS		NOTICE OF INTENTION TO PULL OR OTHERWISE ALTER CASING	
NOTICE OF INTENTION TO REPAIR WELL		NOTICE OF INTENTION TO PLUG WELL	<b>X</b>
NOTICE OF INTENTION TO DEEPEN WELL			

Hobbs, New Mexico  
PlaceOctober 15, 1936  
Date

OIL CONSERVATION COMMISSION,  
Santa Fe, New Mexico.

Gentlemen:

Following is a notice of intention to do certain work as described below at the \_\_\_\_\_

Magnolia Petroleum Company's J. Scharbauer Well No. 1 in SW 1/4 Sec. 29  
Company or Operator Lease  
of Sec. 29, T. 16S, R. 55E, N. M. P. M., Levington Field,  
Lea County.

## FULL DETAILS OF PROPOSED PLAN OF WORK

FOLLOW INSTRUCTIONS IN THE RULES AND REGULATIONS OF THE COMMISSION

Will fill hole with 14# mud from total depth (5300') to bottom of 15 1/2" casing. Will set 15' cement plug at bottom of 15 1/2" casing then fill with 14# mud on top of cement plug to point within 15' from top of hole. Will then set 15' cement plug at top of hole with 4' marker 4" in diameter set in top of abandoned hole.

Approved November 11, 1936  
except as follows:

All waters must be confined to the strata originally containing them. See rule 12, page 21, circular # 1, Rules and Regulation, Oil Conservation Commission.

OIL CONSERVATION COMMISSION.

By F. J. VallyTitle Oil & Gas InspectorMagnolia Petroleum Company  
Company or OperatorBy A. L. GaudPosition Foreman

Send communications regarding well to

Name Magnolia Petroleum CompanyAddress Box 337Odessa, Texas

**Santa Fe, New Mexico**

**WILL RECORD**

Mail to Oil Conservation Commission, Santa Fe, New Mexico, or its proper agent not more than twenty days after completion of well. Follow instructions in the Rules and Regulations of the Commission. Indicate questionable data by following it with (1). **SUBMIT IN TRIPLICATE.**

AREA 640 ACRES  
LOCATE WELL CORRECTLY

**Magnolia Petroleum Company, Inc.,** 500, Dallas, Texas.

John Scharbauer  
Company or Operator  
Well No. 1  
Sec. 29  
T. 16S  
N. M. P. M.  
Lea  
County  
Well is 660 feet south of the North line and 640 feet west of the West line of the Sec. 29  
If State land the oil and gas lease is No. 1  
If patented land the owner is Edison & Scharbauer  
If Government land the permittee is Edison & Scharbauer  
The Lease is Edison & Scharbauer  
Drilling commenced 7-14-54  
Name of drilling contractor Magnolia Petroleum Co.  
Elevation above sea level at top of casing 4018  
The information given is to be kept confidential until 1958

**OIL SANDS OR ZONES**

No. 1. from None to \_\_\_\_\_ No. 4. from \_\_\_\_\_ to \_\_\_\_\_  
No. 2. from \_\_\_\_\_ to \_\_\_\_\_ No. 5. from \_\_\_\_\_ to \_\_\_\_\_  
No. 3. from \_\_\_\_\_ to \_\_\_\_\_ No. 6. from \_\_\_\_\_ to \_\_\_\_\_

### IMPORTANT WATER BANDS

include data on rate of water inflow and elevation to which water rose in hole.

No.	from	to	feet	Notes
No. 1.	from 40'	to 10'	30'	Sand & gravel
No. 2.	from	to	feet	
No. 3.	from	to	feet	
No. 4.	from	to	feet	

**CABING RECORD**[illegible]

**MUDDING AND CEMENTING RECORD**

SIZE OF HOLE	SIZE OF CARGO	WHERE SET	NO. BAGS OF CEMENT	CLASS OF MUD ENTERED IN LOG	MUD-WEIGHT	WELL AGE	WELL DEPTH
18"	18"	247'	200	Red.	12.5	24-10-1950	1000'
18"	10-5/8"	2130'	200	Red.	12.5	24-10-1950	1000'

## FLUON AND ABSTRACTS

Heaving plug - Material	_____	Length	_____	Depth Set	_____
Adapters - Material	_____	Size	_____		_____

## RECORD OF SHOOTING OR CHEMICAL TREATMENT

NAME	SKILL USED	EXPLOSIVE OR CHEMICAL USED	QUANTITY	DATE	DEPTH SHOT OR TREATED	DEPTH CLEARED
None						

Results of shooting or chemical treatment	None
---	------

## RECORD OF DRILL STEPS AND SPECIAL TESTS

If drill-stem or other special tests or deviation surveys were made, submit report on separate sheet and attach hereto.

## TOOLS USED

Rotary tools were used from 2000 feet to 2180 feet, and from 2180 feet to 2300 feet.

Cable tools were used from 2180 feet to 2300 feet, and from 2300 feet to 2400 feet.

## PRODUCTION

Put to producing, None, 19  .

The production of the first 24 hours was        barrels of fluid of which        % was oil; emulsion;        % water; and        % sediment. Gravity, Be       .

If gas well, cu. ft. per 24 hours       . Gallons gasoline per 1,000 cu. ft. of gas       .

Rock pressure, lbs. per sq. in.       .

**EMPLOYEES**

Jack W. Wilkerson Driller Fred W. Hossman Driller  
Morgan L. Myers Driller G. E. Bonnell Driller

FORMATION RECORD ON OTHER SIDE

I hereby swear or affirm that the information given herewith is a complete and correct record of the wall and all work done on it so far as can be determined from available records.

## FORMATION RECORD

FROM	TO	THICKNESS IN FEET	FORMATION
0	40	40	Caliche
40	190	150	Sand & Gravel
190	210	20	Red Shale
210	240	30	Red Sand Rock
240	255	15	Red Shale
255	272	17	Blue Shale & Red Bed
272	275	3	Red Rock
275	292	17	Red Shale & Shells
292	298	6	Red Shale & Shells
298	312	14	Red Shale & Gyp.
312	318	6	Red Shale & Shells
318	343	25	Broken Red Shale & Gyp.
343	348	5	Hard Sandy Lime
348	354	6	Shaly Red Shale
354	357	3	Red Shale & Gyp.
357	359	2	Hard Sandy Lime
359	362	3	Red Rock & Gyp Shells
362	364	2	Red Rock w/ Streaks of Lime
364	365	1	Red Rock
365	366	1	Lime Shells & Anhydrite
366	368	2	Red Rock & Lime Shells
368	369	1	Anhydrite & Red Rock
369	370	1	Gravel Shale & Sand Rock
370	372	2	Hard Red Sand w/ Lime & Anhydrite Shells
372	373	1	Gyp
373	374	1	Red Rock & Streaks of Anhydrite
374	375	1	Anhydrite
375	376	1	Broken Sandy Shale
376	377	1	Red Shale w/ Streaks of Anhydrite
377	378	1	Broken Salt & Anhydrite
378	379	1	Salt w/ Streaks of Red Shale & Anhydrite
379	380	1	Anhydrite & Salt
380	381	1	Salt & Red Rock
381	382	1	Anhydrite & Salt
382	383	1	Salt
383	384	1	Salt & Anhydrite
384	385	1	Red Rock & Salt
385	386	1	Salt & Potash
386	387	1	Anhydrite
387	388	1	Salt & Anhydrite
388	389	1	Salt & Potash
389	390	1	Anhydrite & Salt
390	391	1	Red Rock & Salt
391	392	1	Anhydrite & Potash
392	393	1	Anhydrite & Salt
393	394	1	Salt
394	395	1	Anhydrite
395	396	1	Red Rock
396	397	1	Anhydrite
397	398	1	Lime & Anhydrite
398	399	1	Anhydrite
399	400	1	Red Rock
400	401	1	Anhydrite
401	402	1	Red Rock & Lime
402	403	1	Anhydrite
403	404	1	Red Rock
404	405	1	Anhydrite
405	406	1	Lime
406	407	1	Lime & Anhydrite
407	408	1	Lime & Anhydrite
408	409	1	Red Rock & Salt
409	410	1	Anhydrite
410	411	1	Red Sand
411	412	1	Lime
412	413	1	Red Shale & Anhydrite
413	414	1	Lime
414	415	1	Red Sandy Shale
415	416	1	Sandy Lime
416	417	1	Anhydrite & Lime
417	418	1	Anhydrite
418	419	1	Lime Shells & Red Rock
419	420	1	Lime
420	421	1	Red Rock
421	422	1	Lime
422	423	1	Black Shale
423	424	1	Gray Lime
424	425	1	Brown Lime
425	426	1	Gray Lime
426	427	1	Black Lime
427	428	1	Gray Lime
428	429	1	Hard Gray Lime
429	430	1	Brown Lime
430	431	1	Dark Gray Lime
431	432	1	Dark Brown Lime
432	433	1	Black Lime
433	434	1	Dark Brown Lime
434	435	1	Black Lime
435	436	1	Gray Lime
436	437	1	Gray Lime
437	438	1	Gray Lime
438	439	1	Gray Lime
439	440	1	Gray Lime
440	441	1	Gray Lime
441	442	1	Gray Lime
442	443	1	Gray Lime
443	444	1	Gray Lime
444	445	1	Gray Lime
445	446	1	Gray Lime
446	447	1	Gray Lime
447	448	1	Gray Lime
448	449	1	Gray Lime
449	450	1	Gray Lime
450	451	1	Gray Lime
451	452	1	Gray Lime
452	453	1	Gray Lime
453	454	1	Gray Lime
454	455	1	Gray Lime
455	456	1	Gray Lime
456	457	1	Gray Lime
457	458	1	Gray Lime
458	459	1	Gray Lime
459	460	1	Gray Lime
460	461	1	Gray Lime
461	462	1	Gray Lime
462	463	1	Gray Lime
463	464	1	Gray Lime
464	465	1	Gray Lime
465	466	1	Gray Lime
466	467	1	Gray Lime
467	468	1	Gray Lime
468	469	1	Gray Lime
469	470	1	Gray Lime
470	471	1	Gray Lime
471	472	1	Gray Lime
472	473	1	Gray Lime
473	474	1	Gray Lime
474	475	1	Gray Lime
475	476	1	Gray Lime
476	477	1	Gray Lime
477	478	1	Gray Lime
478	479	1	Gray Lime
479	480	1	Gray Lime
480	481	1	Gray Lime
481	482	1	Gray Lime
482	483	1	Gray Lime
483	484	1	Gray Lime
484	485	1	Gray Lime
485	486	1	Gray Lime
486	487	1	Gray Lime
487	488	1	Gray Lime
488	489	1	Gray Lime
489	490	1	Gray Lime
490	491	1	Gray Lime
491	492	1	Gray Lime
492	493	1	Gray Lime
493	494	1	Gray Lime
494	495	1	Gray Lime
495	496	1	Gray Lime
496	497	1	Gray Lime
497	498	1	Gray Lime
498	499	1	Gray Lime
499	500	1	Gray Lime

## NEW MEXICO OIL CONSERVATION COMMISSION

Santa Fe, New Mexico

## MISCELLANEOUS NOTICES

Submit this notice in triplicate to the Oil Conservation Commission or its proper agent before the work specified is to begin. A copy will be returned to the sender on which will be given the approval, with any modifications considered advisable, or the rejection by the Commission or its agent, of the plan submitted. The plan as approved should be followed, and work should not begin until approval is obtained. See additional instructions in the Rules and Regulations of the Commission.

Indicate nature of notice by checking below:

NOTICE OF INTENTION TO TEST CASING SHUT-OFF	<input checked="" type="checkbox"/>	NOTICE OF INTENTION TO SHOOT OR CHEMICALLY TREAT WELL	
NOTICE OF INTENTION TO CHANGE PLANS		NOTICE OF INTENTION TO PULL OR OTHERWISE ALTER CASING	
NOTICE OF INTENTION TO REPAIR WELL		NOTICE OF INTENTION TO PLUG WELL	
NOTICE OF INTENTION TO DEEPEN WELL			

Odessa, Texas,

October 10th, 1936

Place

Date

OIL CONSERVATION COMMISSION,  
Santa Fe, New Mexico.

Gentlemen:

Following is a notice of intention to do certain work as described below at the \_\_\_\_\_

Magnolia Petroleum Co.

John Scharbauer

Well No. 1 in NE Corner NE 1/4

Company or Operator 163 Lease 302  
of Sec. \_\_\_\_\_, T. \_\_\_\_\_, R. \_\_\_\_\_, N. M. P. M., Lovington Field,  
Lea County.

## FULL DETAILS OF PROPOSED PLAN OF WORK

FOLLOW INSTRUCTIONS IN THE RULES AND REGULATIONS OF THE COMMISSION

~~10-3/4" Casing Set & Cemented 800 Sx Cement will Drill Plug & Test Casing~~  
~~Casing set at 2136'~~

10-3/4" Casing Set & Cemented 800 Sx Cement will Drill Plug & Test Casing  
Casing set at 2136'

Approved \_\_\_\_\_ 19\_\_\_\_  
except as follows:

OIL CONSERVATION COMMISSION,

By F. J. Vandy

Title \_\_\_\_\_

Magnolia Petroleum Co.

Company or Operator

By H. L. NelsonPosition Foreman

Send communications regarding well to

Name Magnolia Petroleum Co.

Address \_\_\_\_\_

## NEW MEXICO OIL CONSERVATION COMMISSION

Santa Fe, New Mexico

## MISCELLANEOUS REPORTS ON WELLS

Submit this report in triplicate to the Oil Conservation Commission or its proper agent within ten days after the work specified is completed. It should be signed and sworn to before a notary public for reports on beginning drilling operations, results of shooting well, results of test of casing shut-off, result of plugging of well, and other important operations, even though the work was witnessed by an agent of the Commission. Reports on minor operations need not be signed and sworn to before a notary public. See additional instructions in the Rules and Regulations of the Commission.

Indicate nature of report by checking below:

REPORT ON BEGINNING DRILLING OPERATIONS		REPORT ON REPAIRING WELL	
REPORT ON RESULT OF SHOOTING OR CHEMICAL TREATMENT OF WELL		REPORT ON PULLING OR OTHERWISE ALTERING CASING	
REPORT ON RESULT OF TEST OF CASING SHUT-OFF	<input checked="" type="checkbox"/>	REPORT ON DEEPENING WELL	
REPORT ON RESULT OF PLUGGING OF WELL			

Odessa, Texas.

October 10th, 1936

Place

Date

OIL CONSERVATION COMMISSION,  
Santa Fe, New Mexico.

Gentlemen:

Following is a report on the work done and the results obtained under the heading noted above at the

Magnolia Petroleum Co.

John Scharbauer

Well No. 1 in the

Company or Operator

Lease

NW Corner of NE 1/4 of Sec. 29, T. 16S, R. 36E, N. M. P. M.,

Lovington Field, Lea County.

The dates of this work were as follows: Aug. 5th, 1936

Notice of intention to do the work was [was not] submitted on Form C-102 on 10-10-36 19

and approval of the proposed plan was [was not] obtained. (Cross out incorrect words.)

## DETAILED ACCOUNT OF WORK DONE AND RESULTS OBTAINED

Had Halliburton Oil Well Cementing Co build up 1100# Pressure with  
cold water Casing Tested OK  
10-3/4" Casing

Witnessed by \_\_\_\_\_ Halliburton Oil Well Cementing Co. Cementer  
Name Company Title

Subscribed and sworn to before me this \_\_\_\_\_

10th day of Oct., 1936

*Grace P. H. Nelson*  
Notary Public

My Commission expires 6-1-37

I hereby swear or affirm that the information given above is true and correct.

Name *G. L. Nelson*

Position Foreman

Representing Magnolia Petroleum Co.  
Company or Operator

Address Odessa, Texas.

Remarks:

*[Signature]*  
Name  
Title

1CR

**NEW MEXICO OIL CONSERVATION COMMISSION**  
Santa Fe, New Mexico

**NOTICE OF INTENTION TO DRILL**

Notice must be given to the Oil Conservation Commission or its proper agent and approval obtained before drilling begins. If changes in the proposed plan are considered advisable, a copy of this notice showing such changes will be returned to the sender. Submit this notice in triplicate. One copy will be returned following approval. See additional instructions in Rules and Regulations of the Commission.

Roswell, New Mexico

June 30, 1936

OIL CONSERVATION COMMISSION,  
Santa Fe, New Mexico

Gentlemen:

You are hereby notified that it is our intention to commence the drilling of a well to be known as  
**Magnolia Petroleum Company Scharbauer-Kidson** Well No. 1 in C of NW $\frac{1}{4}$  NE $\frac{1}{4}$

Company or Operator 35K Lease \_\_\_\_\_  
of Sec. 29 T. 16S R. 35E N. M. P. M. \_\_\_\_\_ Field, Lea County.  
N. \_\_\_\_\_

AREA 640 ACRES  
LOCATE WELL CORRECTLY

The well is 660 feet ~~SW~~ [S.] of the North line and 1980 feet  
[E.] ~~SW~~ of the West line of Section 29-16S-35E

(Give location from section or other legal subdivision lines. Cross out wrong directions.)

If state land the oil and gas lease is No. no Assignment No. no

If patented land the owner is Scharbauer-Kidson

Address Lovington, New Mexico

If government land the permittee is no

Address no

The lessee is Magnolia Petroleum Company

Address Box 900, Dallas, Texas

We propose to drill well with drilling equipment as follows: \_\_\_\_\_

**Cable Tools**

The status of a bond for this well in conformance with Rule 39 of the General Rules and Regulations of the Commission is as follows: Financial Statement of Company filed with Commission and in First Judicial District of New Mexico

We propose to use the following strings of casing and to land or cement them as indicated:

Size of Hole	Size of Casing	Weight Per Foot	New or Second Hand	Depth	Landed or Cemented	Sacks Cement
<u>17</u>	<u>15</u>		<u>New</u>	<u>320</u>	<u>Cem</u>	<u>200</u>
<u>12<math>\frac{1}{2}</math></u>	<u>10</u>		<u>New</u>	<u>1600</u>	<u>Cem</u>	<u>250</u>
<u>9</u>	<u>8</u>		<u>New</u>	<u>4300</u>	<u>Cem</u>	<u>250</u>

If changes in the above plan become advisable we will notify you before cementing or landing casing. We estimate that the first productive oil or gas sand should occur at a depth of about 4600 feet.

Additional information:

DUPLICATE

Approved \_\_\_\_\_ 19\_\_\_\_  
except as follows:

Sincerely yours,

Magnolia Petroleum Company

Company or Operator

By S. P. Hannifin

Position Statutory Agent

Send communication regarding well to

Name Magnolia Petroleum Company

Address Box 900, Dallas, Texas

OIL CONSERVATION COMMISSION,

By E. J. Cheely

Title Secretary

C RO  
C DO

**Attachment A2: NMOCD Records for Completion of State GH 001  
(API # 30025261540)**

## V-F Petroleum Inc. State GH #001 Well Schematic

**Well Name:** State GH 001  
**API:** 30-025-26154  
**STR:** Sec. 21, T16S-R35E  
**County, St.:** Lea County, New Mexico

**Footage:** 1980 FNL & 1980 FWL  
**Well Type:** Morrow  
**GL:** 4,006  
**Status:** Active

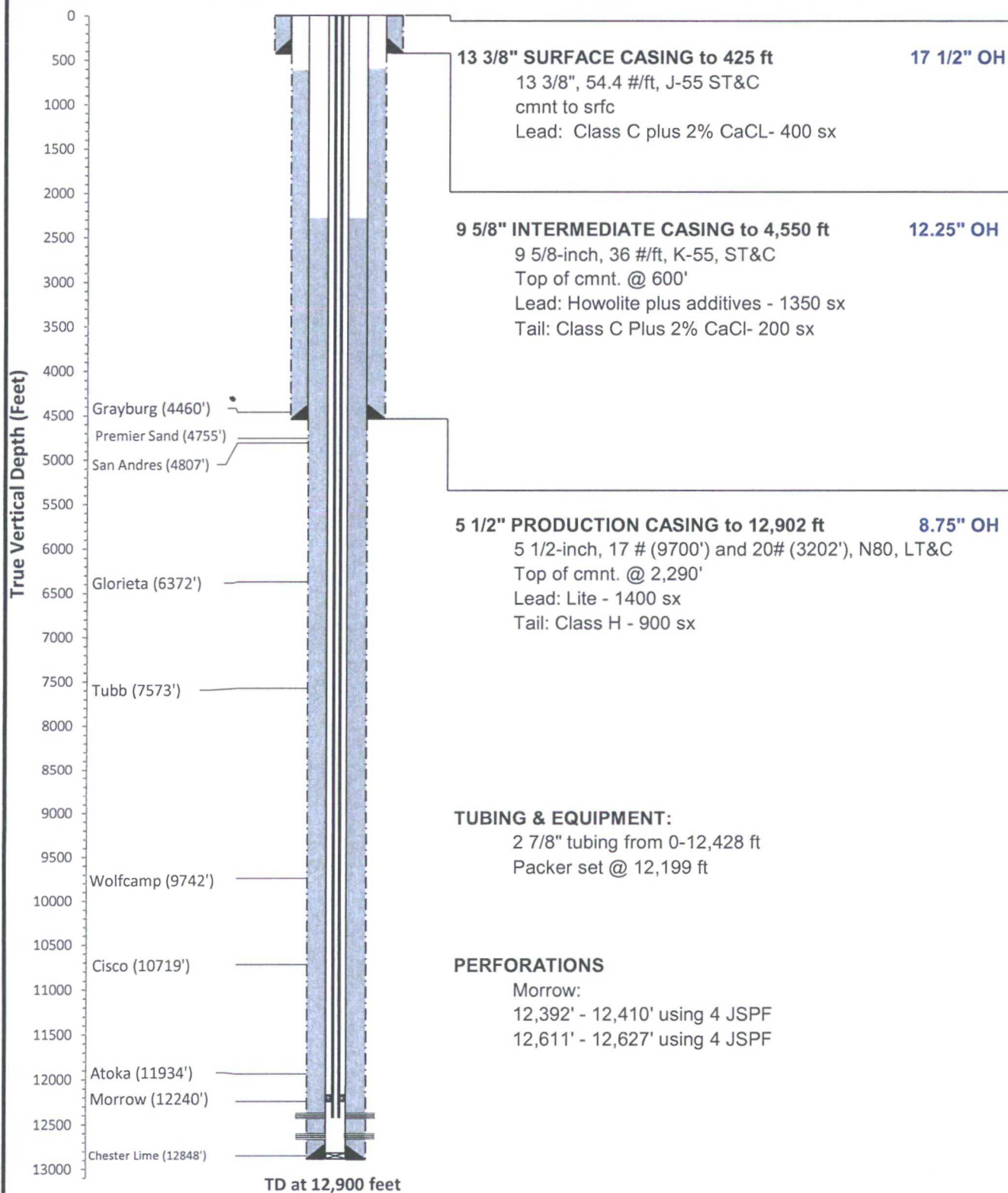

Schematic is properly scaled

*Plug Back to 12,866'*

NO. OF COPIES RECEIVED	
DISTRIBUTION	
SANTA FE	
FILE	
U.S.G.S.	
LAND OFFICE	
OPERATOR	

**NEW MEXICO OIL CONSERVATION COMMISSION  
WELL COMPLETION OR RECOMPLETION REPORT AND LOG**

Form O-105  
Revised 10-68

1. Indicate Type of Lease	State <input checked="" type="checkbox"/> Fed <input type="checkbox"/>
2. State of Lease No.	L-2374-1
3. Name of Lessee	

10. TYPE OF WELL	OIL WELL <input type="checkbox"/> GAS WELL <input checked="" type="checkbox"/> DRY <input type="checkbox"/> OTHER <input type="checkbox"/>
11. TYPE OF COMPLETION	NEW WELL <input checked="" type="checkbox"/> WORK OVER <input type="checkbox"/> DEEPEN <input type="checkbox"/> PLUG BACK <input type="checkbox"/> DIFF. REGR. <input type="checkbox"/> OTHER <input type="checkbox"/>

4. Name of Operator	Amoco Production Company
5. Address of Operator	P.O. Drawer "A", Levelland, Texas 79336
6. Location of Well	

7. UNIT LETTER	F	LOCATED	1980	FEET FROM THE	North	LINE AND	1980	FEET FROM	
8. THE	West	LINE OF SEC.	21	TWP.	16-S	RGE.	35-E		

9. Section	1
10. Field and Loc. or Wildcat	Und. Morrow
11. Lease No.	

12. Date Spudded	12/5/78	13. Date T.D. Reached	2/21/79	14. Date Compl. (Ready to Prod.)	3/27/79	15. Elevations (D.F., R.R., RT., GR., etc.)	3514 RDB	16. Elev. Casinghead	
------------------	---------	-----------------------	---------	----------------------------------	---------	---	----------	----------------------	--

17. Intervals Drilled By	Rotary Tools	Cable Tools
--------------------------	--------------	-------------

18. Total Depth	12,900'	19. Plug Back T.D.	12,866'	20. If Multiple Compl., How Many	
-----------------	---------	--------------------	---------	----------------------------------	--

21. Was Directional Survey Made	No
---------------------------------	----

22. Producing Interval(s), of this completion - Top, Bottom, Name	12,392' - 12,627 Morrow
---	-------------------------

23. Was Well Cored	No
--------------------	----

24. Well Electric and Other Logs Run	Comp Neutron Form Density; Dual Laterolog Micro SFL
--------------------------------------	---

25. Was Directional Survey Made	No
---------------------------------	----

26. CASING RECORD (Report all strings set in well)					
CASING SIZE	WEIGHT LB./FT.	DEPTH SET	HOLE SIZE	CEMENTING RECORD	AMOUNT PULLED
13 3/8"	54.4#	425'	17 1/2"	400 sx C1 C	
9 5/8"	36#	4550'	12 1/4"	1350 sx Howcolite + 200 sx C1 C	
5 1/2"	17=20#	12902'	8 3/4"	1400 sx Lite + 900 sx C1 H	

27. LINER RECORD				28. TUBING RECORD		
SIZE	TOP	BOTTOM	SACKS CEMENT	SCREEN	SIZE	DEPTH SET
					2 7/8"	12294'
						PACKER SET
						12199'

29. Perforation Record (Interval, size and number)		30. ACID, SHOT, FRACTURE, CEMENT SQUEEZE, ETC.	
12,392'-12,410'		DEPTH INTERVAL	AMOUNT AND KIND MATERIAL USED
12,611'-12,627' W/4 JSPF			

31. PRODUCTION							
Date First Production	3/7/79	Production Method (Flowing, gas lift, pumping - Size and type pump)	Flowing	Well Status (Prod. or Shut-in)	Shut-In		
Date of Test	3/7/79	Hours Tested	24	Choke Size	20/64"	Prod'n. Per Test Period	
Flow Tubing Press.	2000	Casing Pressure		Oil - Bbl.	0	Gas - MCF	11000
		Calculated 24-Hour Rate		Water - Bbl.	0	Gas - Oil Ratio	
				Oil - Bbl.	0	Gas - MCF	11000
				Water - Bbl.	0	Oil Gravity - API (Corr.)	

32. Disposition of Gas (Sold, used for fuel, vented, etc.)	Sold	Test Witnessed By	
--	------	-------------------	--

33. List of Attachments	See #26 Above.
-------------------------	----------------

I hereby certify that the information shown on both sides of this form is true and complete to the best of my knowledge and belief.

SIGNED	<i>Ray Cox</i>	TITLE	Admin. Supervisor	DATE	March 30, 1979
--------	----------------	-------	-------------------	------	----------------

# INSTRUCTIONS

This form is to be filed with the proper District Office of the Department not later than 30 days after the completion of any newly-drilled or deepened well. It shall be accompanied by one copy of all electrical and fluid activity logs run in the well and a summary of all special tests conducted, including inflow tests. All data reported shall be measured in feet. In the case of directionally drilled wells, true vertical depth shall also be reported. For multiple completions, Items 35 through 38 shall be reported for each zone. The form is to be filed in quintuplicate except on state land, where six copies are required. See Rule 1165.

## INDICATE FORMATION TOPS IN CONFORMANCE WITH GEOGRAPHICAL SECTION OF STATE

### Southeastern New Mexico

### Northwestern New Mexico

T. Anhy _____	T. Canyon _____	T. Ojo Alamo _____	T. Penn. "B" _____
T. Salt _____	T. Strawn <u>11790'</u>	T. Kirtland-Fruitland _____	T. Penn. "C" _____
B. Salt _____	T. Atoka <u>11934'</u>	T. Pictured Cliffs _____	T. Penn. "D" _____
T. Yates _____	T. Miss _____	T. Cliff House _____	T. Leadville _____
T. 7 Rivers _____	T. Devonian _____	T. Menefee _____	T. Madison _____
T. Queen _____	T. Silurian _____	T. Point Lookout _____	T. Elbert _____
T. Grayburg _____	T. Montoya _____	T. Mancos _____	T. McCracken _____
T. San Andres <u>4808'</u>	T. Simpson _____	T. Gallup _____	T. Ignacio Qtzite _____
T. Glorieta <u>6327'</u>	T. McKee _____	Base Greenhorn _____	T. Granite _____
T. Paddock _____	T. Ellenburger _____	T. Dakota _____	T. _____
T. Blinberry _____	T. Gr. Wash _____	T. Morrison _____	T. _____
T. Tubb <u>7573'</u>	T. Granite _____	T. Todilto _____	T. _____
T. Drinkard _____	T. Delaware Sand _____	T. Entrada _____	T. _____
T. Abo _____	T. Bone Springs _____	T. Wingate _____	T. _____
T. Wolfcamp <u>9742'</u>	T. Morrow <u>12240'</u>	T. Chinle _____	T. _____
T. Penn. _____	T. Chester Lime <u>12848'</u>	T. Permian _____	T. _____
T. Cisco (Bough C) <u>10719'</u>	T. _____	T. Penn. "A" _____	T. _____

### OIL OR GAS SANDS OR ZONES

No. 1, from <u>12392'</u> to <u>12627'</u>	No. 4, from _____ to _____
No. 2, from _____ to _____	No. 5, from _____ to _____
No. 3, from _____ to _____	No. 6, from _____ to _____

### IMPORTANT WATER SANDS

Include data on rate of water inflow and elevation to which water rose in hole.

No. 1, from <u>None</u> to _____ feet	_____
No. 2, from _____ to _____ feet	_____
No. 3, from _____ to _____ feet	_____
No. 4, from _____ to _____ feet	_____

### FORMATION RECORD (Attach additional sheets if necessary)

From	To	Thickness in Feet	Formation	From	To	Thickness in Feet	Formation
0	1965	1965	Red Bed	7882	8371	489	Dolomite + Chert + Sand
1965	2027	62	Red Bed + Anhydrite	8371	8940	569	Dolomite + Chert + Shale
2027	3128	1101	Anhydrite	8940	9173	233	Dolomite + Chert
3128	3438	310	Anhydrite + Shale	9173	10048	875	Lime
3438	3747	309'	Shale	10048	10643	595	Lime + Chert
3747	3879	132	Shale + Anhydrite	10643	10793	150	Shale
3879	4151	272	Anhydrite	10793	11279	486	Chert
4151	4214	63	Anhydrite + Dolomite	11279	11904	625	Shale + Lime
4214	4440	226	Dolomite	11904	12160	256	Lime + Shale + Sand
4440	4508	68	Dolomite + Shale	12160	12669	509	Shale + Lime
4508	4550	42	Dolomite + Lime	12669	12725	56	Lime
4550	5292	742	Dolomite + Anhydrite	12725	12875	150	Lime + Shale
5292	5678	386	Dolomite + Chert	12875	12900	25	Lime
5678	6626	948	Dolomite				
6626	7882	1256	Dolomite + Chert				

NO. OF COPIES RECEIVED	
DISTRIBUTION	
SANTA FE	
FILE	
U.S.G.S.	
LAND OFFICE	
OPERATOR	

# NEW MEXICO OIL CONSERVATION COMMISSION

Form C-103  
Supersedes Old  
C-102 and C-103  
Effective 1-1-55

5a. Indicate Type of Lease State <input checked="" type="checkbox"/> Fee <input type="checkbox"/>
5. State Oil & Gas Lease No. L-2374-1
7. Unit Agreement Name
8. Form or Lease Name State "GH"
9. Well No. 1
10. Field and Pool, or indicate Und. Morrow
12. County Lea

## SUNDRY NOTICES AND REPORTS ON WELLS

(DO NOT USE THIS FORM FOR PROPOSALS TO DRILL OR TO CLEAN OR PLUG BACK TO A DIFFERENT RESERVOIR.  
USE "APPLICATION FOR PERMIT" (FORM C-101) FOR SUCH PROPOSALS.)

1. OIL WELL <input type="checkbox"/> GAS WELL <input checked="" type="checkbox"/> OTHER <input type="checkbox"/>
2. Name of Operator Amoco Production Company
3. Address of Operator P.O. Drawer "A", Levelland, Texas 79336
4. Location of Well UNIT LETTER F 1980 FEET FROM THE North LINE AND 1980 FEET FROM West LINE, SECTION 21 TOWNSHIP 16-S RANGE 35-E N.M.P.M.
15. Elevation (Show whether DF, RT, GR, etc.) 4005 GR

Check Appropriate Box To Indicate Nature of Notice, Report or Other Data  
NOTICE OF INTENTION TO: SUBSEQUENT REPORT OF:

PERFORM REMEDIAL WORK <input type="checkbox"/>	PLUG AND ABANDON <input type="checkbox"/>	REMEDIAL WORK <input type="checkbox"/>	ALTERING CASING <input type="checkbox"/>
TEMPORARILY ABANDON <input type="checkbox"/>	CHANGE PLANS <input type="checkbox"/>	COMMENCE DRILLING OPNS. <input type="checkbox"/>	PLUG AND ABANDONMENT <input type="checkbox"/>
PULL OR ALTER CASING <input type="checkbox"/>	OTHER <input type="checkbox"/>	CASING TEST AND CEMENT JOB <input checked="" type="checkbox"/>	OTHER <input checked="" type="checkbox"/> Spud

16. Describe Proposed or Completed Operations (Clearly state all pertinent details, and give pertinent dates, including estimated date of starting any proposed work) SEE RULE 1103.

On 12-5-78, Delta (rig #3) spudded a 17 1/2" hole at 6:00 a.m. Drilled to TD 425' and ran 13 3/8" 54.4# J-55 ST & C casing set at 425'. Cemented with 400 sx. Class C plus 2% CACL. Circulated 5 sx. PD 8:10 a.m. 12-6-78. WOC 24 hrs. Tested 1000# for 30 minutes. Test O.K. Reduced hole to 12 1/4" and resumed drilling.

17. I hereby certify that the information above is true and complete to the best of my knowledge and belief.

SIGNED Dennis Evans TITLE Assist. Admin. Analyst DATE 12-11-78

APPROVED BY Orig. Signed Jerry Sexton Dist. 1, Supv TITLE  DATE DEC 20 1978

CONDITIONS OF APPROVAL, IF ANY:

O& 4 NMOCC-H 1-Susp 1-Houston 1-DE

N. OF COPIES RECEIVED	
DISTRIBUTION	
SANTA FE	
FILE	
U.S.G.S.	
LAND OFFICE	
OPERATOR	

# NEW MEXICO OIL CONSERVATION COMMISSION

Form C-103  
Supersedes Old  
C-102 and C-103  
Effective 1-1-65

5a. Indicate Type of Lease State <input checked="" type="checkbox"/> Fee <input type="checkbox"/>
5. State Oil & Gas Lease No. L-2374-1
7. Unit Agreement Name
8. Farm or Lease Name State "GH"
9. Well No. 1
10. Field and Pool, or Wildcat Und. Morrow
12. County Lea

**SUNDRY NOTICES AND REPORTS ON WELLS**  
(DO NOT USE THIS FORM FOR PROPOSALS TO DRILL OR TO DEEPEN OR PLUG BACK TO A DIFFERENT RESERVOIR. USE "APPLICATION FOR PERMIT -" (FORM C-101) FOR SUCH PROPOSALS.)

1. ☐ OIL WELL ☒ GAS WELL ☐ OTHER-

2. Name of Operator  
Amoco Production Company

3. Address of Operator  
P.O. Drawer "A", Levelland, Texas 79336

4. Location of Well  
UNIT LETTER F 1980 FEET FROM THE North LINE AND 1980 FEET FROM  
West 21 LINE, SECTION 16-S TOWNSHIP 35-E RANGE 35-E NMPM.

15. Elevation (Show whether DF, RT, GR, etc.)  
4005 GR

16. Check Appropriate Box To Indicate Nature of Notice, Report or Other Data

NOTICE OF INTENTION TO:	SUBSEQUENT REPORT OF:
PERFORM REMEDIAL WORK <input type="checkbox"/>	REMEDIAL WORK <input type="checkbox"/>
TEMPORARILY ABANDON <input type="checkbox"/>	COMMENCE DRILLING OPNS. <input type="checkbox"/>
PULL OR ALTER CASING <input type="checkbox"/>	CASING TEST AND CEMENT JOBS <input checked="" type="checkbox"/>
OTHER <input type="checkbox"/>	OTHER <input type="checkbox"/>
PLUG AND ABANDON <input type="checkbox"/>	ALTERING CASING <input type="checkbox"/>
CHANGE PLANS <input type="checkbox"/>	PLUG AND ABANDONMENT <input type="checkbox"/>

17. Describe Proposed or Completed Operations (Clearly state all pertinent details, and give pertinent dates, including estimated date of starting any proposed work) SEE RULE 1103.

Drilled to TD 4550' and ran 9 5/8" 36# K-55 ST & C and 36# S-80 ST & C, and 36# S-80 LT & C casing set at 4550'. Cemented with 1350 sx Howxolite plus additives and 200 sx Class C plus 2% CACL. PD 7:15 a.m. 12/30/78. Cement did not circulate. Cement volume based on 110-125% of fluid caliper volume from Drilprodco volume meter survey. Failure to circulate cement caused by miscalculation of cement volume. Estimate top of cement at 600' by temperature survey. WOC 4 days. Drilled out cement 4410'-4430'. Tested casing 3000# for 10 minutes. Test O.K. Reduced hole to 8 3/4" and resumed drilling.

18. I hereby certify that the information above is true and complete to the best of my knowledge and belief.

SIGNED Ray Cox TITLE Administrative Supervisor DATE January 5, 1979

APPROVED BY Jerry Sexton TITLE Dist 1, Supv. DATE JAN 11 1979

CONDITIONS OF APPROVAL, IF ANY: OR 4 NMOC-H 1-Susp 1-Houston 1-DE

NO. OF COPIES RECEIVED	
DISTRIBUTION	
SANTA FE	
FILE	
U.S.G.S.	
LAND OFFICE	
OPERATOR	

# NEW MEXICO OIL CONSERVATION COMMISSION

Form C-103  
Supersedes Old  
C-102 and C-103  
Effective 1-1-65

5a. Indicate Type of Lease State <input checked="" type="checkbox"/> Fee <input type="checkbox"/>
5. State Oil & Gas Lease No. L-2374-1
6. Unit Agreement Date
7. Date of Lease Issue State GH
8. Well No. 1
9. Field and Foot, or Wildcat Und Morrow
10. County Lea

## SUNDRY NOTICES AND REPORTS ON WELLS

THIS FORM IS FOR PROPOSALS TO DRILL OR TO DEEPEN OR TO ADD TO A DIFFERENT RESERVOIR.  
(SEE MAPPLICATION FOR PERMITTING FORM C-101 FOR SUCH PROPOSALS.)

1. Name of Operator Amoco Production Company	2. Name of Lessee P.O. Drawer "A", Levelland, Texas 79336
3. Location of Well UNIT CENTER F 1980 FEET FROM THE North LINE AND 1980 FEET FROM West LINE, SECTION 21 TOWNSHIP 16-S RANGE 35-E	4. Elevation (Show whether DF, RT, GR, etc.) 4005 GR 3514 RDB

Check Appropriate Box To Indicate Nature of Notice, Report or Other Data

### NOTICE OF INTENTION TO:

### SUBSEQUENT REPORT OF:

PERFORM REMEDIAL WORK <input type="checkbox"/>	PLUG AND ABANDON <input type="checkbox"/>	REMEDIAL WORK <input type="checkbox"/>	ALTERING CASING <input type="checkbox"/>
TEMPORARILY ABANDON <input type="checkbox"/>	CHANGE PLANS <input type="checkbox"/>	COMMENCE DRILLING OPNS. <input type="checkbox"/>	PLUG AND ABANDONMENT <input type="checkbox"/>
PULL OR ALTER CASING <input type="checkbox"/>	OTHER <input type="checkbox"/>	CASING TEST AND CEMENT JOB <input checked="" type="checkbox"/> DST	OTHER <input checked="" type="checkbox"/>

1. Description of Proposed or Completed Operations (Clearly state all pertinent details, and give pertinent dates, including estimated date of starting any proposed work) SEE RULE 1103.

Drilled to TD of 12,404' and ran DST #1 12,180'-12,316' Morrow. DST results attached. Continued drilling to TD of 12,902' on 2/24/79. Set 5 1/2" 17#(9700') and 20#(3202') N-80 LT & C casing at 12,902'. Cemented with 1400 sx Lite and 900 sx Class H cement. Cement did not circulate. Ran temperature survey and found top of cement at approximately 2290. Plugged down 5:15 p.m. 2/24/79. Released rig 2:00 a.m. 2/25/79. WOC 120 hours. Moved in service unit 3/2/79. Ran tubing to 12,866'. Ran logs. Preparing to test well.

I hereby certify that the information above is true and complete to the best of my knowledge and belief.

SIGNED Ray Cox TITLE Administrative Supervisor DATE March 7, 1979

APPROVED BY Oris Sigas TITLE Jerry B... DATE MAR 12 1979

CONDITIONS OF APPROVAL, IF ANY: 0+4-NMOCD,H 1-Susp 1-Houston 1-RWA 1-Union Oil

**Attachment A3: NMOCD Records for Completion and Plugging of State HC  
001 (API # 3002526270)**

## BP America Production State HC #001 Well Schematic

**Well Name:** State HC 001  
**API:** 30-025-26270  
**STR:** Sec. 21, T16S-R35E  
**County, St.:** Lea County, New Mexico

**Footage:** 1980 FSL & 1980 FWL  
**Well Type:** Morrow  
**GL:** 4,008  
**Status:** Plugged and Abandoned

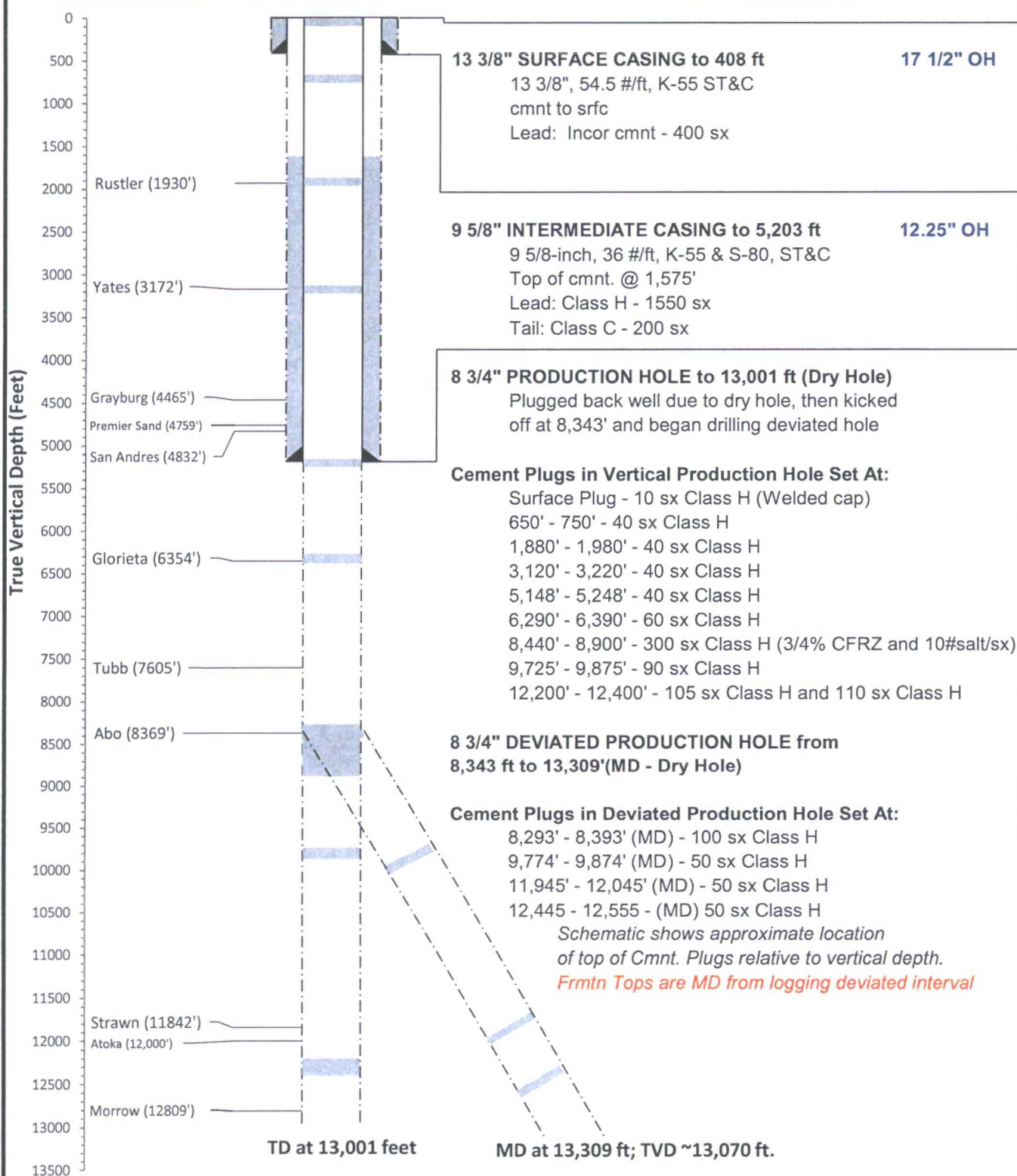

Vertical Segment Schematic is properly scaled

STATE OF NEW MEXICO  
ENERGY AND MINERALS DEPARTMENT

NO. OF COPIES RECEIVED	
DISTRIBUTION	
DATE	
FILE	
U.S.G.S.	
LAND OFFICE	
OPERATION	

WATER CONSERVATION DIVISION  
P. O. BOX 2088  
SANTA FE, NEW MEXICO 87501

Form C-103  
Revised 10-1-78

5a. Indicate Type of Lease State <input checked="" type="checkbox"/> Fed <input type="checkbox"/>
5. State Oil & Gas Lease No.
6. First Agreement Name
8. Firm or Lease Name
State <u>HC</u>
9. Well No.
<u>1</u>
10. Field and Pool, or Wildcat
<u>Townsend Morrow</u>
12. County
<u>Lea</u>

SUNDRY NOTICES AND REPORTS ON WELLS

(DO NOT USE THIS FORM FOR PROPOSALS TO DRILL OR TO REFRAC OR PLUG BACK TO A DIFFERENT RESERVOIR.  
USE AN APPROPRIATE FORM FOR SUCH PURPOSES.)

OIL WELL <input type="checkbox"/>	GAS WELL <input type="checkbox"/>	OTHER <u>Dry Hole</u>
1. Name of Operator		
<u>Amoco Production Company</u>		
2. Address of Operator		
<u>P. O. Box 68, Hobbs, NM 88240</u>		
3. Location of Well		
UNIT LETTER <u>K</u>	<u>1980</u>	FEET FROM THE <u>South</u> LINE AND <u>1980</u> FEET FROM
THE <u>West</u> 1/4, SECTION <u>21</u>	TOWNSHIP <u>16-S</u>	RANGE <u>35-E</u> NMPM.
15. Elevation (Show whether DF, RT, GR, etc.)		
<u>4008.3 GR</u>		

Check Appropriate Box To Indicate Nature of Notice, Report or Other Data

NOTICE OF INTENTION TO:

SUBSEQUENT REPORT OF:

PERFORM REMEDIAL WORK <input type="checkbox"/>	PLUG AND ABANDON <input type="checkbox"/>	REMEDIAL WORK <input type="checkbox"/>	ALTERING CASING <input type="checkbox"/>
TEMPORARILY ABANDON <input type="checkbox"/>	CHANGE PLANS <input type="checkbox"/>	COMMENCE DRILLING OPNS. <input type="checkbox"/>	PLUG AND ABANDONMENT <input checked="" type="checkbox"/>
PULL OR ALTER CASING <input type="checkbox"/>	OTHER <input type="checkbox"/>	CASING TEST AND CEMENT JOBS <input type="checkbox"/>	

17. Describe Proposed or Completed Operations (Clearly state all pertinent details, and give pertinent dates, including estimated date of starting any proposed work) SEE RULE 1103.

Plugged and abandoned well using the following procedure. Spotted 50 sx Class H cement plug 12445'-12555'. Spotted 50 sx Class H cement plug 11945'-12045'. Spotted 50 sx Class H cement plug 9774'-9874'. Spotted 100 sx Class H cement plug 8293'-8393'. Spotted 60 sx Class H cement plug 6290'-6390'. Spotted 40 sx Class H cement plug 5148'-5248'. Spotted 40 sx Class H cement plug 3120'-3220'. Spotted 40 sx Class H cement plug 1880'-1980'. Spotted 40 sx Class H cement plug 650'-750'. Spotted 10 sx Class H cement surface plug. Welded on cap and erected permanent P x A marker. Clean and Level Location. Will advise when ready for final inspection.

18. I hereby certify that the information above is true and complete to the best of my knowledge and belief.

SIGNED Ray Cox TITLE Administrative Supervisor DATE 8-27-79  
APPROVED BY G. H. Hootman TITLE OIL & GAS INSPECTOR DATE 8-27-79

CONDITIONS OF APPROVAL, IF ANY:

0+4 NMOCD-H, 1-Hou, 1-Susp, 1-BD

STATE OF NEW MEXICO  
ENERGY AND MINERALS DEPARTMENT

OIL CONSERVATION DIVISION

P. O. BOX 20811  
SANTA FE, NEW MEXICO 87501

Form C-105  
Revised 10-1-78

NO. OF COPIES RECEIVED	
DISTRIBUTION	
SANTA FE	
FILE	
U.S.O.S.	
LAND OFFICE	
OPERATOR	

WELL COMPLETION OR RECOMPLETION REPORT AND LOG

1. TYPE OF WELL

OIL WELL ☐ GAS WELL ☐ DRY ☒ OTHER ☐

2. TYPE OF COMPLETION

NEW WELL ☒ MORA OVER ☐ DEEPEN ☐ PLUG BACK ☐ DIFF. RESVR. ☐ OTHER P X A

3. Name of Operator

Amoco Production Company

4. Address of Operator

P. O. Box 68 Hobbs, NM 88240

5. Location of Well

UNIT LETTER K LOCATED 1980 FEET FROM THE South LINE AND 1980 FEET FROM

THE West LINE OF SEC. 21 TWP. 16-S RGE. 35-E NMPM Lea

15. Date Spudded 4-5-79 16. Date T.D. Reached 17. Date Compl. (Ready to Prod.) 18. Elevations (L.F., RKB, RT, GR, etc.) 4008.3' GL 19. Elev. Casinthead

20. Total Depth 13001' 21. Plug Back T.D. 12200' 22. If Multiple Compl., How Many 23. Intervals Drilled By Rotary Tools Cable Tools

4. Producing Interval(s), of this completion -- Top, Bottom, Name

None - Dry hole

5. Type Electric and Other Logs Run

27. Was Well Cored

28. CASING RECORD (Report all strings set in well)

CASING SIZE	WEIGHT LB./FT.	DEPTH SET	HOLE SIZE	CEMENTING RECORD	AMOUNT FULLED
13-3/8"	54-1/2	408	17-1/2"	400 SX Incon	Circ. 90 S
9-5/8"	40	5203	12-1/4"	1550 SX Class H, 200 Class C	TCMT 1575'

29. LINER RECORD

SIZE	TOP	BOTTOM	SACKS CEMENT	SCREEN

30. TUBING RECORD

SIZE	DEPTH SET	PACKER SET

31. Perforation Record (Interval, size and number)

None

32. ACID, SHOT, FRACTURE, CEMENT SQUEEZE, ETC.

DEPTH INTERVAL	AMOUNT AND KIND MATERIAL USED

33. PRODUCTION

Date First Production Production Method (Flowing, gas lift, pumping -- size and type pump) Well Status (Prod. or Shut-in)  
Dry Hole Abandoned

Date of Test	Hours Tested	Choke Size	Prodn. For Test Period	Oil -- Bbl.	Gas -- MCF	Water -- Bbl.	Gas -- Oil Ratio
Flow Tubing Press.	Casing Pressure	Calculated 24-Hour Rate	Oil -- Bbl.	Gas -- MCF	Water -- Bbl.	Oil Gravity -- API (Corr.)	

14. Disposition of Gas (Sold, used for fuel, vented, etc.)

Test Witnessed By

15. List of Attachments

16. I hereby certify that the information shown on both sides of this form is true and complete to the best of my knowledge and belief.

SIGNED

Bob Davis

TITLE

Admin. Analyst

DATE

7-25-80

**Attachment A4: NMOCD Records for Completion and Plugging of Eidson  
Com 001 (API # 3002526433)**

## Carr Well Service Eidson Com #001 Well Schematic

**Well Name:** Eidson Com #001  
**API:** 30-025-26433  
**STR:** Sec. 28, T16S-R35E  
**County, St.:** Lea County, New Mexico

**Footage:** 1980 FNL & 1980 FEL  
**Well Type:** Atoka/Morrow  
**KB/GR:** 4,009/3,994  
**Status:** Plugged and Abandoned

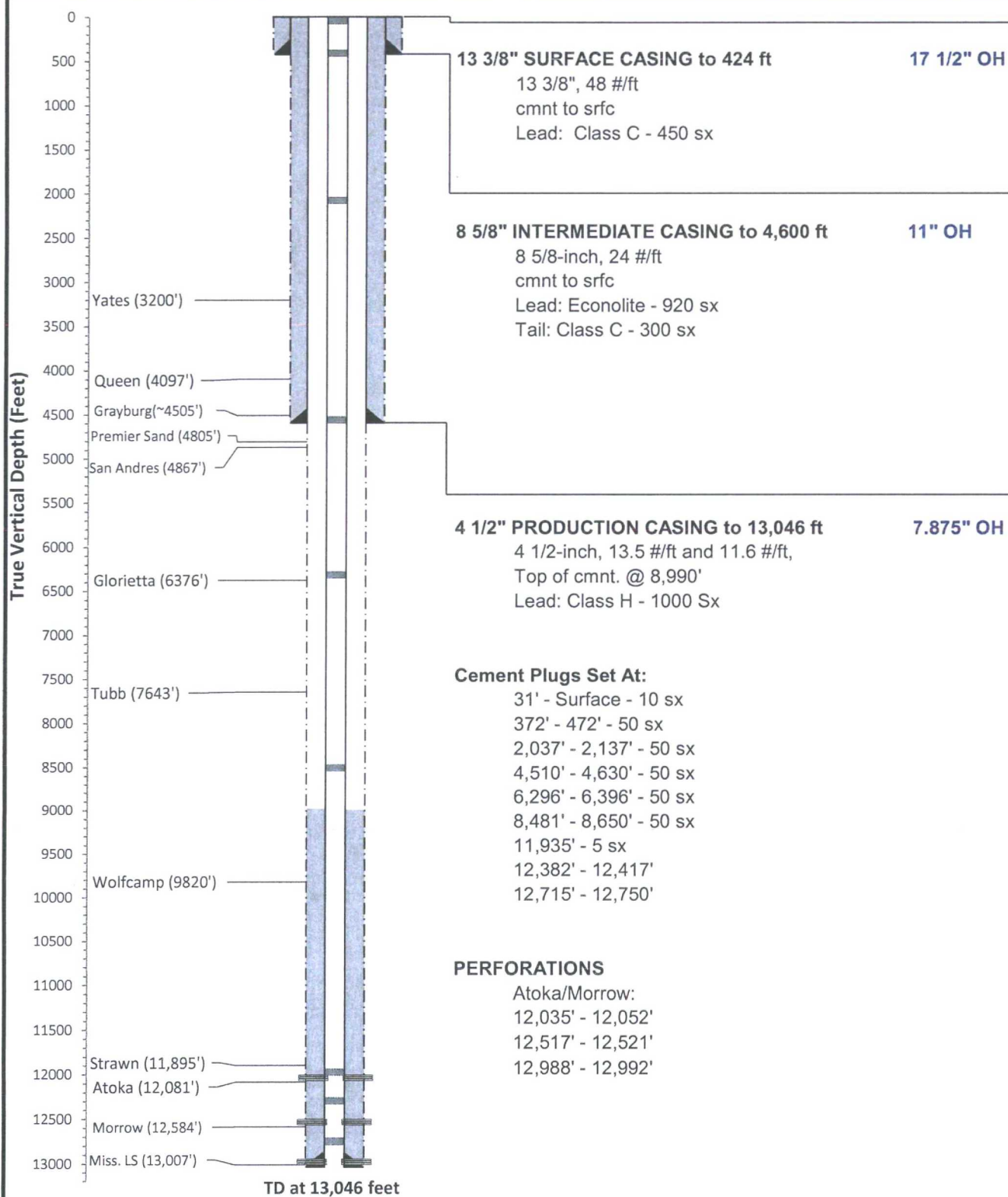

**Schematic is properly scaled**

Submit 3 Copies  
to Appropriate  
District Office

State of New Mexico  
Minerals and Natural Resources Department

Form C-103  
Revised 1-1-69

DISTRICT I  
P.O. Box 1980, Hobbs, NM 88240

DISTRICT II  
P.O. Drawer DD, Artesia, NM 88210

DISTRICT III  
1000 Rio Brazos Rd., Aztec, NM 87410

OIL CONSERVATION DIVISION  
P.O. Box 2088  
Santa Fe, New Mexico 87504-2088

WELL API NO.
5. Indicate Type of Lease STATE <input checked="" type="checkbox"/> FEE <input type="checkbox"/>
6. State Oil & Gas Lease No. LG 1432
7. Lease Name or Unit Agreement Name Edison Edison Com.
8. Well No. 1
9. Pool name or Wildcat Shoebar Atoka

SUNDRY NOTICES AND REPORTS ON WELLS (DO NOT USE THIS FORM FOR PROPOSALS TO DRILL OR TO DEEPEN OR PLUG BACK TO A DIFFERENT RESERVOIR. USE "APPLICATION FOR PERMIT" (FORM C-101) FOR SUCH PROPOSALS.)	
1. Type of Well: OIL WELL <input type="checkbox"/> GAS WELL <input checked="" type="checkbox"/> OTHER	
2. Name of Operator Carr Well Service, Inc.	
3. Address of Operator P.O. Box 69090, Odessa, Texas 79769-9090	
4. Well Location Unit Letter G : 1980 Feet From The North Line and 1980 Feet From The East Line Section 28 Township 16S Range 35E NMPM Lea County	
10. Elevation (Show whether DF, RKB, RT, GR, etc.)	

11. Check Appropriate Box to Indicate Nature of Notice, Report, or Other Data	
NOTICE OF INTENTION TO:	SUBSEQUENT REPORT OF:
PERFORM REMEDIAL WORK <input type="checkbox"/>	REMEDIAL WORK <input type="checkbox"/>
TEMPORARILY ABANDON <input type="checkbox"/>	ALTERING CASING <input type="checkbox"/>
PULL OR ALTER CASING <input type="checkbox"/>	COMMENCE DRILLING OPNS. <input type="checkbox"/>
OTHER: <input type="checkbox"/>	PLUG AND ABANDONMENT <input checked="" type="checkbox"/>
	CASING TEST AND CEMENT JOB <input type="checkbox"/>
	OTHER: <input type="checkbox"/>

12. Describe Proposed or Completed Operations (Clearly state all pertinent details, and give pertinent dates, including estimated date of starting any proposed work) SEE RULE 1103.

1. 1/28/89	CIBP @ 11935'	- 5 sx Class C cement
2. 1/30/89	8650'	- 50 sx Class C cement - tagged @ 3481'
3. 1/30/89	6396'	- 50 sx Class C cement - top @ 6296'
4. 1/30/89	4630'	- 50 sx Class C cement - tagged @ 4510'
5. 1/31/89	2137'	- 50 sx Class C cement - top @ 2037'
6. 1/31/89	472'	- 50 sx Class C cement - top @ 372'
7. 1/31/89	31'	- 10 sx Class C cement - Surface

I hereby certify that the information above is true and complete to the best of my knowledge and belief.

SIGNATURE Roger D. Brooks TITLE Cementer DATE 1/31/89

TYPE OR PRINT NAME Roger Brooks TELEPHONE NO. 915/362-4324

(This space for State Use)

APPROVED BY Lyle F. Turnaclyff TITLE OIL & GAS INSPECTOR DATE OCT 28 '82

CONDITIONS OF APPROVAL, IF ANY:

NO. OF COPIES RECEIVED		
DISTRIBUTION		
SANTA FE		
FILE		
U.S.G.S.		
LAND OFFICE		
OPERATOR		

# NEW MEXICO OIL CONSERVATION COMMISSION

Form C-103  
Supersedes Old  
C-102 and C-103  
Effective 1-1-65

5a. Indicate Type of Lease	
State <input checked="" type="checkbox"/>	Fee <input checked="" type="checkbox"/>
5. State Oil & Gas Lease No. LG-1432-1	

## SUNDRY NOTICES AND REPORTS ON WELLS

(DO NOT USE THIS FORM FOR PROPOSALS TO DRILL OR TO DEEPEN OR PLUG BACK TO A DIFFERENT RESERVOIR. USE "APPLICATION FOR PERMIT -" (FORM C-101) FOR SUCH PROPOSALS.)

1. OIL WELL <input type="checkbox"/> GAS WELL <input checked="" type="checkbox"/> OTHER <input type="checkbox"/>		7. Unit Agreement Name
2. Name of Operator Allen K. Trobaugh		8. Farm or Lease Name Eidson Com.
3. Address of Operator 1405 First Nat'l Bank Bldg, Midland, Texas 79701		9. Well No. 1
4. Location of Well UNIT LETTER <u>G</u> <u>1980</u> FEET FROM THE <u>North</u> LINE AND <u>1980</u> FEET FROM THE <u>East</u> LINE, SECTION <u>28</u> TOWNSHIP <u>16S</u> RANGE <u>35E</u> NMPM.		10. Field and Pool, or Wildcat Undes. Townsend (Morrow)
15. Elevation (Show whether DF, RT, GR, etc.) 3994 GR		12. County Lea

16. Check Appropriate Box To Indicate Nature of Notice, Report or Other Data  
NOTICE OF INTENTION TO: SUBSEQUENT REPORT OF:

PERFORM REMEDIAL WORK <input type="checkbox"/>	PLUG AND ABANDON <input type="checkbox"/>	REMEDIAL WORK <input type="checkbox"/>	ALTERING CASING <input type="checkbox"/>
TEMPORARILY ABANDON <input type="checkbox"/>	CHANGE PLANS <input type="checkbox"/>	COMMENCE DRILLING OPNS. <input type="checkbox"/>	PLUG AND ABANDONMENT <input type="checkbox"/>
PULL OR ALTER CASING <input type="checkbox"/>	OTHER <input type="checkbox"/>	CASING TEST AND CEMENT JOBS <input type="checkbox"/>	OTHER <u>Attempted completion</u> <input checked="" type="checkbox"/>

17. Describe Proposed or Completed Operations (Clearly state all pertinent details, and give pertinent dates, including estimated date of starting any proposed work) SEE RULE 1103.

Ran 323 joints (13,064.35') new and used 4½" N-80 8rd & buttress casing to 13,033'. Cmt'd w/1000 sax Class H cmt. WOC 8 hrs and ran temperature survey. Top/cmt 9000'. WOC total 18 hours. Circulated hole w/2% KCL water. Spotted 200 gals acetic acid. Perf 12,988-12,992 w/2 shots/ft. Set packer @ 12,769'. Pressured up on casing to 1000#. Held okay. Ran tubing and tested well at rate of 750,000 MCFD + 81 bbls condensate. Pulled tubing to locate leak. Replaced tubing collars and reran tubing. Acidized Morrow formation w/1000 gals 7½% acid, flushed w/34 bbls KCL + 58,000 scf of nitrogen. Injection rate 3 bpm. Maximum treating pressure 8700 psi, minimum 6500 psi, ISDP 8000 psi; after 13 min 4400 psi; after 30 min 3700 psi. Unloaded acid. Now testing.

18. I hereby certify that the information above is true and complete to the best of my knowledge and belief.

SIGNED Allen K. Trobaugh TITLE Operator DATE 1/14/80

APPROVED BY \_\_\_\_\_ TITLE \_\_\_\_\_ DATE JAN 16 1980

CONDITIONS OF APPROVAL, IF ANY:

NO. OF COPIES RECEIVED	
DISTRIBUTION	
SANTA FE	
FILE	
U.S.G.S.	
LAND OFFICE	
OPERATOR	

**NEW MEXICO OIL CONSERVATION COMMISSION  
WELL COMPLETION OR RECOMPLETION REPORT AND LOG**

Form C-105  
Revised 11-1-84

5a. Indicate Type of Lease State <input checked="" type="checkbox"/> Fee <input checked="" type="checkbox"/>
5. State Oil & Gas Lease No. LG 1432-1

1a. TYPE OF WELL OIL WELL <input type="checkbox"/> GAS WELL <input checked="" type="checkbox"/> DRY <input type="checkbox"/> OTHER _____
b. TYPE OF COMPLETION NEW WELL <input checked="" type="checkbox"/> WORK OVER <input type="checkbox"/> DEEPEN <input type="checkbox"/> PLUG BACK <input type="checkbox"/> DIFF. RESVR. <input type="checkbox"/> OTHER _____

7. Unit Agreement Name --
------------------------------

8. Farm or Lease Name Eidson Com
-------------------------------------

2. Name of Operator Allen K. Trobaugh
--

9. Well No. 1
------------------

3. Address of Operator 1405 First Nat'l Bank Bldg, Midland, Texas 79701
--

10. Field and Pool, or Wildcat Under Townsend (Morrow)
---

4. Location of Well UNIT LETTER <u>G</u> LOCATED <u>1980</u> FEET FROM THE <u>North</u> LINE AND <u>1980</u> FEET FROM _____
---

11. Township and Range <u>28</u> TWP. <u>16S</u> RGE. <u>35E</u>
---

15. Date Spudded 9/5/79	16. Date T.D. Reached 10/17/79	17. Date Compl. (Ready to Prod.) <del>12/28/80</del> 1/10/80	18. Elevations (DF, RKB, RT, GR, etc.) 3994 GR	19. Elev. Casinghead 3994
----------------------------	-----------------------------------	---	---	------------------------------

12. County Lea
-------------------

20. Total Depth 13,050	21. Plug Back T.D. 13,008	22. If Multiple Compl., How Many --	23. Intervals Drilled By Rotary Tools All	Cable Tools
---------------------------	------------------------------	--	---	-------------

24. Producing Interval(s), at this completion - Top, Bottom, Name 12,988-12,992' (Morrow) Miss JKR
---

25. Was Directional Survey Made No
---------------------------------------

26. Type Electric and Other Logs Run Dual Induction Focused Log and Compensated Density & Neutron
--

27. Was Well Cored No
--------------------------

28. CASING RECORD (Report all strings set in well)
--

29. LINER RECORD	30. TUBING RECORD
------------------	-------------------

CASING SIZE	WEIGHT LB./FT.	DEPTH SET	HOLE SIZE	CEMENTING RECORD	AMOUNT PULLED
13-3/8"	48#	424	17 1/2"	450 sx Class C cmt	--
8 5/8"	24#	4,600	11"	920 sx 3% Econolite & 300 sx Class C (circ)	--
4 1/2"	13.5 & 11.6	13,046	7 7/8"	1000 sx Class H	--

SIZE	TOP	BOTTOM	SACKS CEMENT	SCREEN	SIZE	DEPTH SET	PACKER SET
--					2 3/8"	12,782	12,769

31. Perforation Record (Interval, size and number) 12,988-12,992 w/2 shots/ft.
---

32. ACID, SHOT, FRACTURE, CEMENT SQUEEZE, ETC.
--

33. PRODUCTION
----------------

Date First Production 12/30/79	Production Method (Flowing, gas lift, pumping - Size and type pump) Flowing	Well Status (Prod. or Shut-in) SI
-----------------------------------	--	--------------------------------------

34. Disposition of Gas (Sold, used for fuel, vented, etc.) Vented
--

DATE OF TEST	HOURS TESTED	CHOKE SIZE	PROD'N. FOR TEST PERIOD	OIL - BBL.	GAS - MCF	WATER - BBL.	GAS - OIL RATIO
1/10/80	24	16/64"	→	12	300	-0-	25,000

DEPTH INTERVAL	AMOUNT AND KIND MATERIAL USED
12,988-12,992	1000 gals 7 1/2% acid flushed w/34 bbls KCL & 58,000 scf nitrogen

FLOW TUBING PRESS.	CASING PRESSURE	CALCULATED 24-HOUR RATE	OIL - BBL.	GAS - MCF	WATER - BBL.	OIL GRAVITY - API (Corr.)
400	-0-	→	12	300	-0-	50.4

Test Witnessed By Otis Engineering
---------------------------------------

35. List of Attachments Logs, drill stem test summaries (5)
--

36. I hereby certify that the information shown on both sides of this form is true and complete to the best of my knowledge and belief.
---

SIGNED <u>Allen K. Trobaugh</u> TITLE <u>Operator</u> DATE <u>1/28/80</u>
---

37. Date of Report 1/28/80
-------------------------------

## INSTRUCTIONS

This form is to be filed with the appropriate District Office of the Commission not later than 30 days after the completion of any newly-drilled or deepened well. It shall be accompanied by one copy of all electrical and radio-activity logs run on the well and a summary of all special tests conducted, including drill stem tests. All depths reported shall be measured depths. In the case of directionally drilled wells, true vertical depths shall also be reported. For multiple completions, Items 30 through 34 shall be reported for each zone. The form is to be filed in quintuplicate except on state land, where six copies are required. (See Rule 1105.)

## INDICATE FORMATION TOPS IN CONFORMANCE WITH GEOGRAPHICAL SECTION OF STATE

## Southeastern New Mexico

## Northwestern New Mexico

T. Anhy _____	T. Canyon _____	T. Ojo Alamo _____	T. Penn. "B" _____
T. Salt _____	T. Strawn <u>11,895</u>	T. Kirtland-Fruitland _____	T. Penn. "C" _____
B. Salt _____	T. Atoka <u>12,081</u>	T. Pictured Cliffs _____	T. Penn. "D" _____
T. Yates <u>3200</u>	T. Miss _____	T. Cliff House _____	T. Leadville _____
T. 7 Rivers _____	T. Devonian _____	T. Menefee _____	T. Madison _____
T. Queen <u>4097</u>	T. Silurian _____	T. Point Lookout _____	T. Elbert _____
T. Grayburg _____	T. Montoya _____	T. Mancos _____	T. McCracken _____
T. San Andres <u>4867</u>	T. Simpson _____	T. Gallup _____	T. Ignacio Qtzte _____
T. Glorieta <u>6376</u>	T. McKee _____	Base Greenhorn _____	T. Granite _____
T. Paddock _____	T. Ellenburger _____	T. Dakota _____	T. _____
T. Blinberry _____	T. Gr. Wash _____	T. Morrison _____	T. _____
T. Tubb <u>7643</u>	T. Granite _____	T. Todilto _____	T. _____
T. Drinkard _____	T. Delaware Sand _____	T. Entrada _____	T. _____
T. Abo <u>8441</u>	T. Bone Springs _____	T. Wingate _____	T. _____
T. Wolfcamp <u>9820</u>	T. Morrow <u>12,584</u>	T. Chinle _____	T. _____
T. Penn. _____	T. Miss LS <u>13,007</u>	T. Permian _____	T. _____
T. Cisco (Bough C) _____	T. _____	T. Penn. "A" _____	T. _____

## OIL OR GAS SANDS OR ZONES

No. 1, from 12,988- to 12,992 No. 4, from \_\_\_\_\_ to \_\_\_\_\_

No. 2, from \_\_\_\_\_ to \_\_\_\_\_ No. 5, from \_\_\_\_\_ to \_\_\_\_\_

No. 3, from \_\_\_\_\_ to \_\_\_\_\_ No. 6, from \_\_\_\_\_ to \_\_\_\_\_

## IMPORTANT WATER SANDS

Include data on rate of water inflow and elevation to which water rose in hole.

No. 1, from \_\_\_\_\_ to \_\_\_\_\_ feet.

No. 2, from \_\_\_\_\_ to \_\_\_\_\_ feet.

No. 3, from \_\_\_\_\_ to \_\_\_\_\_ feet.

No. 4, from \_\_\_\_\_ to \_\_\_\_\_ feet.

## FORMATION RECORD (Attach additional sheets if necessary)

From	To	Thickness in Feet	Formation	From	To	Thickness in Feet	Formation
425	1620	1195	Shale	12580	12870	290	Limestone & shale
1620	1960	340	Sandstone & shale	12870	13010	140	Shale, ls & ss
1960	2590	630	Anhy & shale	13010	13050	40	Limestone
2590	3170	580	Salt & anhy				
3170	4030	860	Anhy, salt, sh & ss				
4030	4870	840	SS, anhy, dolo & sh				
4870	5900	1030	Dolo w/anhy				
5900	6380	480	Dolo, chty				
6380	7890	1510	Dolo & ss				
7890	8440	550	Sdy dolo				
8440	9070	630	Dolo & sh streaks				
9070	10250	1180	Ls, dolo & sh				
10250	11340	1090	Ls, w/sh streaks				
11340	11900	560	Shale & limestone				
11900	12020	120	Limestone & shale				
12020	12580	560	Shale, ss & limestone				

RECEIVED  
JAN 30 1980  
OIL CONSERVATION DIV.

ALLEN K. TROBAUGH  
 EIDSON COM #1  
 SEC 28 165-35E  
 1980 FNL, 1980 FEL

ELEV: 3994 GR  
 4009 KB

SPUDDED: 9-5-79  
 COMPLETED: 6-30-80

### CURRENT STATUS

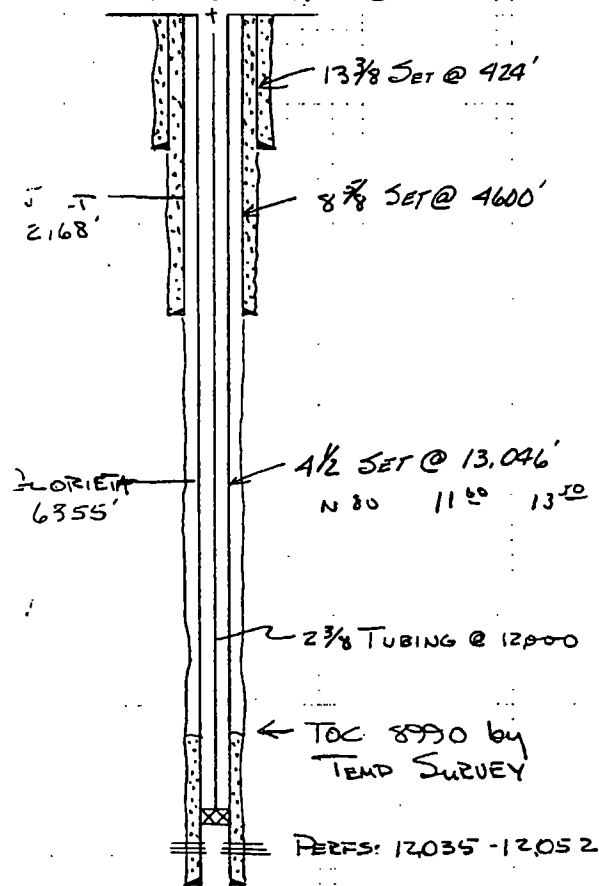

2 1/4 N 80 @

### PROPOSED STATUS

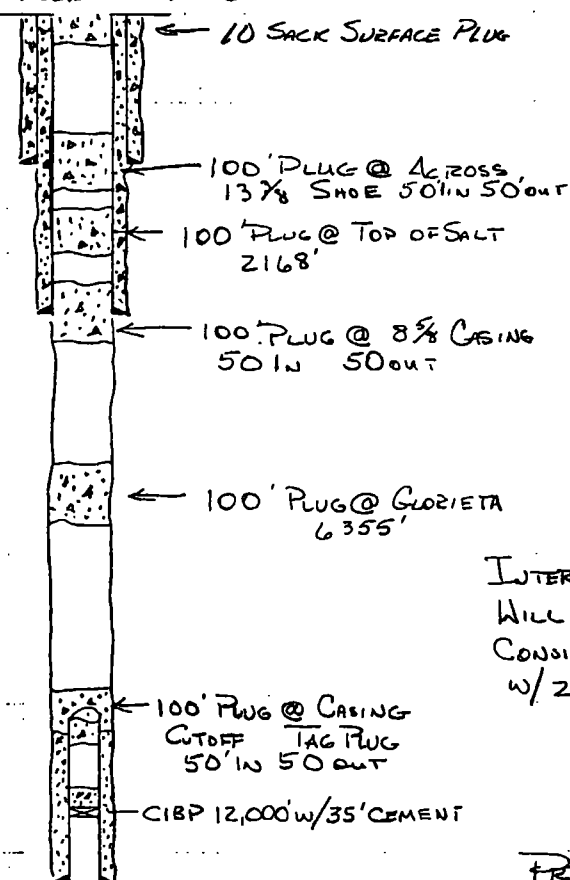

INTERVALS BETWEEN PLUGS  
 WILL BE FILLED W/ MUD  
 CONSISTING OF 10# BRINE  
 W/ 25# GEL / Bk1

PREPARED BY JLC  
 10 NOV 88

**Attachment A5: NMOCD Records for Completion and Plugging of Eidson  
001 (API # 3002526694)**

## Dinero Operating Co Eidson #001 Well Schematic

**Well Name:** Eidson #001  
**API:** 30-025-26694  
**STR:** Sec. 20, T16S-R35E  
**County, St.:** Lea County, New Mexico

**Footage:** 1980 FNL & 660 FEL  
**Well Type:** Wildcat - Morrow  
**GL:** 4,011  
**Status:** Plugged and Abandoned

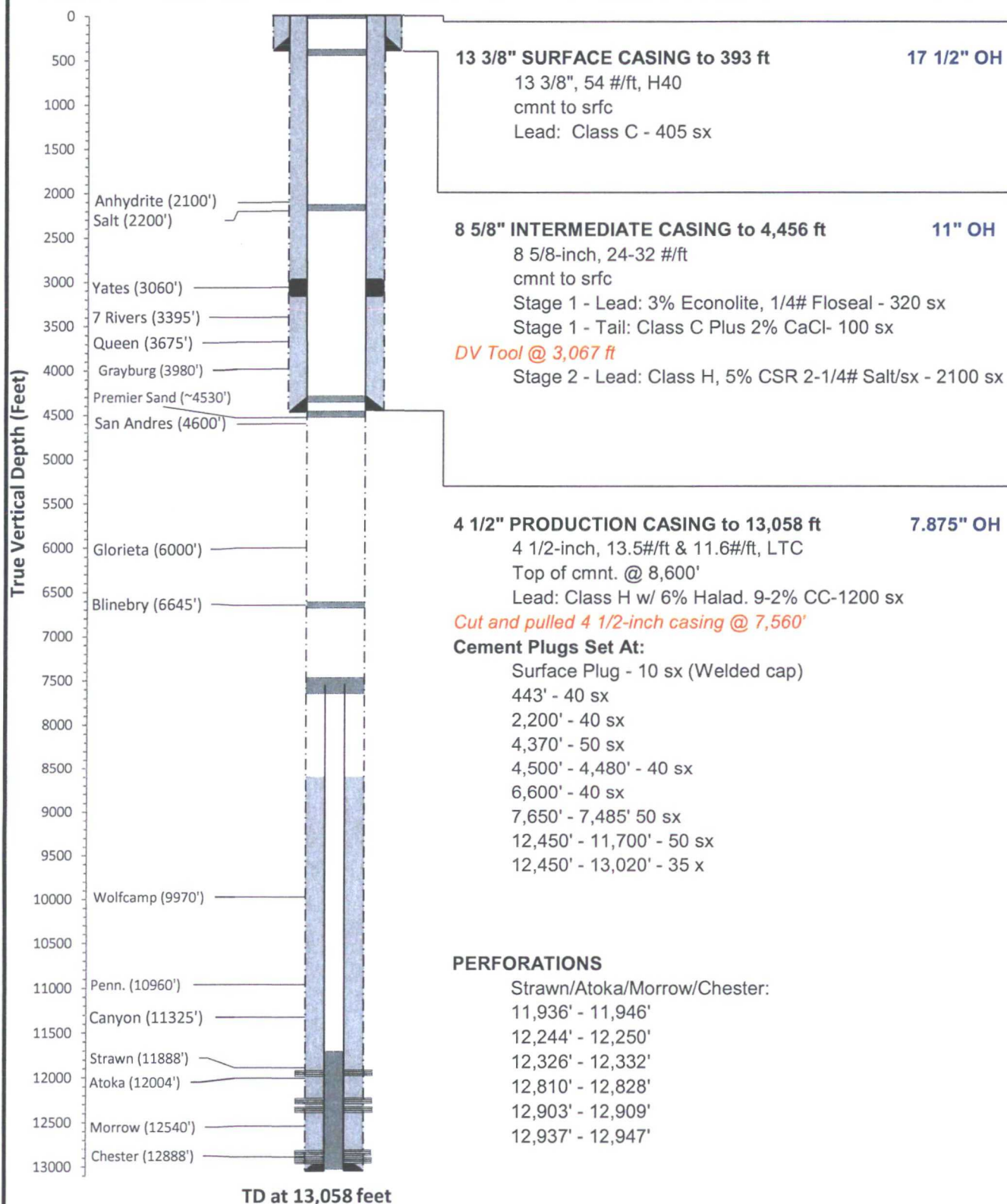

**Schematic is properly scaled**

NO. OF COPIES RECEIVED	
DISTRIBUTION	
SANTA FE	
FILE	
U.S.O.S.	
LAND OFFICE	
OPERATOR	

**OIL CONSERVATION DIVISION**  
P. O. BOX 2088  
SANTA FE, NEW MEXICO 87501

Form C-103  
Revised 10-1-73

5a. Indicate Type of Lease
State <input type="checkbox"/> Fee <input checked="" type="checkbox"/>
5b. State Oil & Gas Lease No.
7. Well Agreement Name
8. Firm or Lease Name
EIDSON
9. Well No.
1
10. Field and Foot, or well at
Wildcat (Harrison)
11. Elevation (Show whether TD, RL, GR, etc.)
4011 G.L.
12. County
Lea

**SENDING NOTICES AND REPORTS ON WELLS**  
DO NOT USE THIS FORM FOR PERMITS TO DRILL OR RE-DEEPEN OR PLUG BACK TO A DIFFERENT RESERVOIR.  
USE THIS FORM FOR PERMIT TO DRILL OR RE-DEEPEN OR PLUG BACK TO A DIFFERENT RESERVOIR.

OIL WELL ☐ GAS WELL ☒ OTHER ☐

Name of Operator  
DINERO OPERATING COMPANY

Address of Operator  
Post Office Drawer 10505, Midland, Texas 79702

Location of Well  
UNIT LETTER H 1980 FEET FROM THE North LINE AND 660 FEET FROM  
THE East LINE SECTION 20 TOWNSHIP 16-S RANGE 35-E N.M.P.M.

13. Elevation (Show whether TD, RL, GR, etc.)  
4011 G.L.

Check Appropriate Box To Indicate Nature of Notice, Report or Other Data

NOTICE OF INTENTION TO:		SUBSEQUENT REPORT OF:	
PERFORM REMEDIAL WORK <input type="checkbox"/>	PLUG AND ABANDON <input type="checkbox"/>	REMEDIAL WORK <input type="checkbox"/>	ALTERING CASING <input type="checkbox"/>
TEMPORARILY ABANDON <input type="checkbox"/>	CHANGE PLANS <input type="checkbox"/>	COMMENCE DRILLING OPNS. <input type="checkbox"/>	PLUG AND ABANDONMENT <input checked="" type="checkbox"/>
PULL OR ALTER CASING <input type="checkbox"/>	OTHER <input type="checkbox"/>	CASING TEST AND CEMENT JOB <input type="checkbox"/>	OTHER <input type="checkbox"/>

Describe Proposed or Completed Operations (Clearly state all pertinent details, and give pertinent dates, including estimated date of starting any proposed work) SEE RULE 1103.

2/1/82: Ran tubing to 13,020'-pumped 35 sacks cement plug. Tag top of plug @ 12,450'.  
Ran tubing in hole-spot 50 sack cement plug from 12,450' up hole. Tag top of cement plug at 11,700'.  
Pulled 8,600' of tubing.  
Weld pull nipple on 4 1/2 casing.  
Cut casing off at 7,560'.  
Ran tubing to 7610'-spotted 50 sack cement plug. Tag cement plug @ 7485'.  
Set 40 sack plug at 6,600' (top of Blinbry). Set 40 sack plug @ 4,500'.  
(Top of San Anders).  
Top of plug at 4,480'-spot 50 sack plug, tag at 4,370'.  
40 sack plug at 2,200'-40 sack at 443'-set 10 sacks at surface.

Weld cap on surface. Put up I.D. marker (4' on top).

I hereby certify that the information above is true and complete to the best of my knowledge and belief.

SIGNED Lambert D. Eisma TITLE Production Clerk DATE 3/15/82

APPROVED BY A. G. Hutchinson TITLE OIL & GAS INSPECTOR DATE JUL 1 1982

CONDITIONS OF APPROVAL, IF ANY:

NO. OF COPIES RECEIVED	
DISTRIBUTION	
DATE	
TIME	
BY	
FOR OFFICE	
FOR FIELD	

# NEW MEXICO OIL CONSERVATION COMMISSION

Form C-103  
Supersedes Old  
C-102 and C-103  
Effective 1-1-65  
API # -30-025-26694

3a. Indicate Type of Lease
State <input type="checkbox"/> Fee <input checked="" type="checkbox"/>
3. State Oil & Gas Lease No.
7. Unit Agreement Name
8. Farm or Lease Name
Eidson
9. Well No.
One (1)
10. Field and Pool, or Wildcat
Undesignated
12. County
Lea

**SUNDARY NOTICES AND REPORTS ON WELLS**  
DO NOT USE THIS FORM FOR PROPOSALS TO ABANDON OR TO REOPEN OR PLUG BACK TO A DIFFERENT RESERVOIR.  
USE APPLICATION FOR PERMIT TO ABANDON OR TO REOPEN OR PLUG BACK TO A DIFFERENT RESERVOIR.

OIL WELL ☐ GAS WELL ☒ OTHER ☐

Name of Operator  
DINERO OPERATING COMPANY

Address of Operator  
Post Office Drawer 10505, Midland, Texas 79702

Location of Well  
UNIT LETTER H 1980 FEET FROM THE North LINE AND 660 FEET FROM East LINE, SECTION 20 TOWNSHIP 16-S RANGE 35-E NMPL.

15. Elevation (Show whether DF, RT, GR, etc.)  
4011 GL

Check Appropriate Box To Indicate Nature of Notice, Report or Other Data  
NOTICE OF INTENTION TO: SUBSEQUENT REPORT OF:

FORM REMEDIAL WORK <input type="checkbox"/>	PLUG AND ABANDON <input type="checkbox"/>	REMEDIAL WORK <input type="checkbox"/>	ALTERING CASING <input type="checkbox"/>
PERMANENTLY ABANDON <input type="checkbox"/>	CHANGE PLANS <input type="checkbox"/>	COMMENCE DRILLING OPS. <input type="checkbox"/>	PLUG AND ABANDONMENT <input type="checkbox"/>
REWORK OR ALTER CASING <input type="checkbox"/>	OTHER <input type="checkbox"/>	CASING TEST AND CEMENT JOBS <input checked="" type="checkbox"/>	

Describe Proposed or Completed Operations (Clearly state all pertinent details, and give pertinent dates, including estimated date of starting any proposed work) SEE RULE 1103.

Drill to 393'

Ran 430.30' 13 3/8"-48# H.40 casing

Cement with 450 sx. CL. C. Cement with 2% C.C.

Plug down at 2:30 A.M. on March 16, 1980. Cement circ.

Casing test 500#-30 Min.-cut off.

I hereby certify that the information above is true and complete to the best of my knowledge and belief.

By Jerry Sexton TITLE Production Secretary DATE March 28, 1980

Orig. Signed by  
Jerry Sexton  
Dist. J. Supv.

COPIED BY \_\_\_\_\_ TITLE \_\_\_\_\_ DATE APR 1980

COPIES OF APPROVAL, IF ANY:

NO. OF COPIES RECEIVED	
DISTRIBUTION	
DATE	
TIME	
NO. OF COPIES	
NO. OF COPIES	
NO. OF COPIES	

# NEW MEXICO OIL CONSERVATION COMMISSION

Form C-103  
Supersedes Old  
C-102 and C-103  
Effective 1-1-65

API # -30-025-26694

5a. Indicate Type of Lease State <input type="checkbox"/> Fee <input checked="" type="checkbox"/>
5. State Oil & Gas Lease No.
7. Unit Agreement Name
6. Farm or Lease Name Eidson
9. Well No. One (1)
10. Field and Pool, or Wildcat Undesignated
12. County Lea

**SUNDRY NOTICES AND REPORTS ON WELLS**  
(DO NOT USE THIS FORM FOR PROPOSALS TO DRILL OR TO REOPEN OR REEQUIP A WELL IN A DIFFERENT RESERVOIR. USE APPLICATION FOR PERMIT TO DRILL (FORM C-101) FOR SUCH PROPOSALS.)

OIL WELL ☐ GAS WELL ☒ OTHER ☐

Name of Operator  
Dinero Operating Company

Address of Operator  
Post Office Drawer 10505, Midland, Texas 79702

Location of Well  
UNIT LETTER H 1980 FEET FROM THE North LINE AND 660 FEET FROM  
THE East LINE, SECTION 20 TOWNSHIP 16-S RANGE 35-E NMPH.

15. Elevation (Show whether DF, RT, CR, etc.)  
4011 GL

Check Appropriate Box To Indicate Nature of Notice, Report or Other Data  
NOTICE OF INTENTION TO: SUBSEQUENT REPORT OF:

FORM REMEDIAL WORK <input type="checkbox"/>	PLUG AND ABANDON <input type="checkbox"/>	REMEDIAL WORK <input type="checkbox"/>	ALTERING CASING <input type="checkbox"/>
INCIDENTALLY ABANDON <input type="checkbox"/>	CHANGE PLANS <input type="checkbox"/>	COMMENCE DRILLING OPNS. <input type="checkbox"/>	PLUG AND ABANDONMENT <input type="checkbox"/>
WORK ON ALTER CASING <input type="checkbox"/>	OTHER <input type="checkbox"/>	CASING TEST AND CEMENT JOBS <input checked="" type="checkbox"/>	OTHER <input type="checkbox"/>

Describe Proposed or Completed Operations (Clearly state all pertinent details, and give pertinent dates, including estimated date of starting any proposed work) SEE RULE 1103.

Drill to 4,430'

Ran 106 joints--8 5/8"--24-32# casing 4,456'

Cement ran in two stages:

1st. stage--320 sx. CL. C. 3% Econolite, 1/4# Floseal  
100 sx. CL. C. with 2% C.C.

2nd. stage--2,100 sx. CL. H. 5% CSR 2 1/4# Salt per sx.

Halliburton D. V. Tool @ 3,067'. Cement to Surface.

Casing plug down at 4:25 A.M. on March 25, 1980.

Casing test and BOP--1,000#--30 minutes--NO Reduction in Pressure.

I hereby certify that the information above is true and complete to the best of my knowledge and belief.

By Jerry Sexton TITLE Production Secretary DATE March 31, 1980  
Orig. Signed by  
Jerry Sexton  
Dist. 1. Supp.  
OVER BY \_\_\_\_\_ TITLE \_\_\_\_\_ DATE \_\_\_\_\_  
REVISIONS OF APPROVAL, IF ANY

## NEW MEXICO OIL CONSERVATION COMMISSION

Form C-101  
Supersedes Old  
C-102 and C-103  
Effective 1-1-65

5a. Indicate Type of Lease  
State ☐ Fee ☒

5. State Oil & Gas Lease No.

6. Unit Agreement Lease

6. Name of Lessee Name  
EDISON

7. Well No.  
1

10. Field and Pool, or Wildcat  
Wildcat

11. County  
Lea

## SUNDRY NOTICES AND REPORTS ON WELLS

DO NOT USE THIS FORM FOR PROPOSALS TO DRILL OR TO OPEN OR RE-OPEN A WATERFILL RESERVOIR  
USE THIS FORM FOR PROPOSALS TO DRILL OR TO OPEN OR RE-OPEN A WATERFILL RESERVOIR

OIL WELL ☐ GAS WELL ☒ OTHER \_\_\_\_\_  
 Name of Operator \_\_\_\_\_  
 POST OFFICE DRAWER 10505, MIDLAND, TEXAS 79702  
 Location of Well \_\_\_\_\_  
 UNIT LETTER H 1980 FEET FROM THE North LINE AND 660 FEET FROM \_\_\_\_\_  
 THE East LINE, SECTION 20 TOWNSHIP 16-S RANGE 35-E COUNTY \_\_\_\_\_  
 15. Elevation (Show whether DF, RT, GR, etc.) \_\_\_\_\_  
 4011 C.L.

Check Appropriate Box To Indicate Nature of Notice, Report or Other Data

NOTICE OF INTENTION TO:

SUBSEQUENT RECEIPT OF:

REMEDIAL WORK <input type="checkbox"/> COMPLETELY ABANDON <input type="checkbox"/> OR ALTER CASING <input type="checkbox"/> OTHER <input type="checkbox"/>	PLUG AND ABANDON <input checked="" type="checkbox"/> CHANGE PLANS <input type="checkbox"/> OTHER <input type="checkbox"/>	REMEDIAL WORK <input type="checkbox"/> COMMENCE DRILLING OPNS. <input type="checkbox"/> CASING TEST AND CEMENT JOB <input type="checkbox"/> OTHER _____	ALTERING CASING <input type="checkbox"/> PLUG AND ABANDONMENT <input type="checkbox"/> OTHER <input type="checkbox"/>
---	---	--	---

Describe Proposed or Completed Operations (Clearly state all pertinent details, and give pertinent dates, including estimated date of starting any proposed work) SEE RULE 1103.

12/21/81 Casing in hole--13 3/8 H-40 48# Set at 430'. Cement circ. to surface.

8 5/8 K 24-32# Set at 4456'. Cement circ. to surface.

4 1/2 N-80 11.60 Set at 13,050'. Cement outside casing 8,600'. NOTED 24

We propose to P.&A. as follows:

Set CIBP @ 11,837.00' with 3 sacks of cement on top: Cut 4 1/2 casing off  
at 8500', if casing is free, spot 50 sacks cement plug through casing on  
top of Stubb. - *Hole is closed & to be sealed*

side casing 8,600' - DENOTED 24  
HOURS BACK TO THE BEGINNING OF  
PLANNING OPERATIONS FOR THE C-103.  
TO BE APPROVED.

- ✓ Pull 4½ casing to 6,600', pump 40 sack plug at top of Blinbry.  
✓ Pull 4½ casing to 4,500' pump 40 sack plug at top of San Anders. Back into 8 5/8 casing. Then lay all of casing down.  
Run tubing back to 2,200'. Spot 40 sack plug at top of Salt, pull tubing back to 443' spot 40 sack plug at surface pipe. Surface sopt 10 sacks. Use 9.5 mud laden fluid to spot plugs. Weld cap on surface & put I.D. marker (4') on top.

I hereby certify that the information above is true and complete to the best of my knowledge and belief.

Parade Home TITLE Production Clerk DATE 12/22/81

VEN BY \_\_\_\_\_ TITLE \_\_\_\_\_ DATE \_\_\_\_\_

...ATIONS OF APPROVAL, IF ANY:

Two days later - 5/11/1961 - 5/12/1961

NO. OF COPIES RECEIVED

DISTRIBUTION

SANTA FE

FILE

U.S.G.S.

LAND OFFICE

OPERATOR

NEW MEXICO OIL CONSERVATION COMMISSION  
WELL COMPLETION OR RECOMPLETION REPORT AND LOG

Form O-125  
Revised 1-10-68

1. TYPE OF WELL

2. TYPE OF COMPLETION

3. OPERATOR

DINERO OPERATING COMPANY

4. ADDRESS

P. O. Drawer 10505 Midland, Texas 79702

5. COUNTY

6. STATE

7. YEAR

8. MONTH

9. DAY

10. TIME

11. LOCATION

12. DEPTH

13. DIRECTION

14. AREA

15. SURFACE

16. ELEVATION

17. TEMPERATURE

18. PRESSURE

19. FLOW

20. PRODUCTION

21. COMPLETION

22. RECOMPLETION

23. OTHER

1. TYPE OF WELL

2. TYPE OF COMPLETION

3. OPERATOR

4. ADDRESS

5. COUNTY

6. STATE

7. YEAR

8. MONTH

9. DAY

10. TIME

11. LOCATION

12. DEPTH

13. DIRECTION

14. AREA

15. SURFACE

16. ELEVATION

17. TEMPERATURE

18. PRESSURE

19. FLOW

20. PRODUCTION

21. COMPLETION

22. RECOMPLETION

23. OTHER

1. DATE

2. TIME

3. LOCATION

4. DEPTH

5. DIRECTION

6. AREA

7. SURFACE

8. ELEVATION

9. TEMPERATURE

10. PRESSURE

11. FLOW

12. PRODUCTION

13. COMPLETION

14. RECOMPLETION

15. OTHER

CASING SIZE	WEIGHT LB. FT.	DEPTH SET	HOLE SIZE	CEMENTING RECORD	AMOUNT PULLED
13 3/8	54	393	17 1/4	405 sx. CL. C.	none
8 5/8	24-32	4456	11	2520 sx. CL. C-H	none
4 1/2	11.6	13,058	7 7/8	1200 sx. CL. H	none

SIZE	TOP	BOTTOM	SACKS CEMENT	SCREEN	SIZE	DEPTH SET	PACKER SET
					2 3/8	12,290	12,290'

PERFORATION	ACID, SHOT, FRACTURE, CEMENT SQUEEZE, ETC.
11,936-46 10 3/8	Below Packer
12,244-50 6 3/8	Above Packer
12,326-32 6 3/8	Below Packer
12,810-28 18 3/8	Below Packer
12,903-09 6 3/8	Below Packer

DATE	TEST	TESTER	TEST	TEST	TEST	TEST	TEST
9/26/80	24	3/4	5	180	5	36/1	60

34. PROPERTY

Sold to Northern Natural Gas Company

Test witnessed by

Daryl Lowder

35. List of Attachments

36. I hereby certify that the information shown on both sides of this form is true and complete to the best of my knowledge and belief.

SIGNED

TITLE

DATE

[illegible]

### Southeastern New Mexico

T. Ashby	2100	T. Canyon	11325
T. Sals	2200	T. Sirova	11888
H. Salt	2900	T. Atoka	12004
T. Yates	3060	T. Moss	
T. 7 Rivers	3395	T. Devonian	
T. Queen	3675	T. Sebastian	
T. Grayburg	3980	T. Montana	
T. San Andres	4600	T. Sny Leen	
T. Glorieta	6000	T. Mc Kee	
T. Padlock		T. Ellenburger	
T. Elmore	6645	T. Gr. Wash	
T. Tully		T. Granite	
T. Drinkard		T. Delaware Sand	
T. Abo		T. Horse Springs	
T. Wolfcamp	9770	T. Morrow	125
T. Penn	10960	T.	
T. Cisco (Bough C)		T.	

### Northwestern New Mexico

T	Oxy-Alumina _____	T	Penn. "B" _____
T	Kirkland-Frontland _____	T	Penn. "C" _____
T	Pickard-Cliff _____	T	Penn. "D" _____
T	Cliff House _____	T	Leadville _____
T	Menard _____	T	Machon _____
T	Pont-Lo-Lout _____	T	Elbert _____
T	Mason _____	T	McCracken _____
T	Gallup _____	T	How to Quote _____
T	Base Greenhorn _____	T	Granite _____
T	Dakota _____	T	_____
T	Montana _____	T	_____
T	Toddlite _____	T	_____
T	Entrada _____	T	_____
T	Wingate _____	T	_____
T	Clinton _____	T	_____
T	Pemission _____	T	_____
T	Dum "A" _____	T	_____

No. 1, from..... to..... No. 4, from..... to.....  
No. 2, from..... to..... No. 5, from..... to.....  
No. 3, from..... to..... No. 6, from..... to.....

Include data on rate of water inflow and elevation to which water rose in hole.

No. 1, from ..... to ..... feet. ....

No. 2, from ..... to ..... feet. ....

No. 3, from ..... to ..... feet. ....

No. 4, from ..... to ..... feet. ....

FORMATION RECORD (Attach additional sheets if necessary)

From	To	Thickness in Feet	Formation	From	To	Thickness in Feet	Formation
0	2100	2100	Red Beds	12980	13050	70	Chester
2100	3060	960	Rustler				
3060	3395	335	Yates				
3395	3675	280	Seven Rivers				
3675	3980	305	Queen				
3980	4600	620	Gray Burg				
4600	6000	1400	San Anders				
6000	6645	645	Glorieta				
6645	6940	295	Blaine				
6940	9770	2830	Bone Springs				
9770	10960	1190	Wolf Camp				
10960	11325	365	Penn.				
11325	11888	563	Canyon				
11888	12004	116	Strawn				
12004	12540	536	Atoka				
12540	12980	440	Morrow				

**Attachment A6: NMOCD Records for Completion and Plugging of Eidson 29  
State Com 001 (API # 3002532738)**

## Nearburg Producing Co Eidson 29 State Com #001 Well Schematic

**Well Name:** Eidson 29 State Com #001  
**API:** 30-025-32738  
**STR:** Sec. 29, T16S-R35E  
**County, St.:** Lea County, New Mexico

**Footage:** 1980 FNL & 660 FEL  
**Well Type:** Shoebar Atoka  
**GR:** 4,005  
**Status:** Plugged and Abandoned

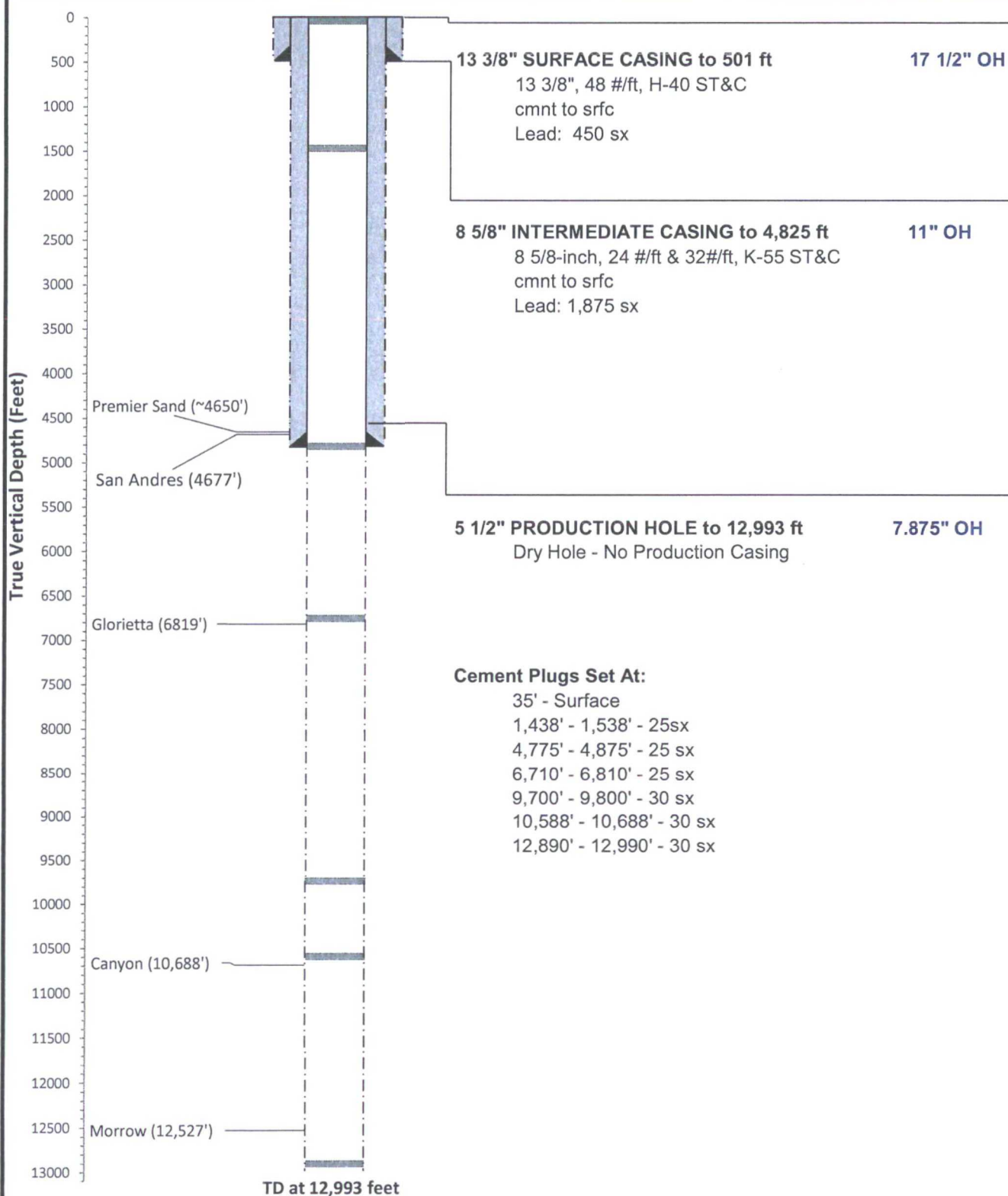

Schematic is properly scaled

Submit 3 Copies  
to Appropriate  
District Office

State of New Mexico  
Energy, Minerals and Natural Resources Department

Form C-103  
Revised 1-1-89

DISTRICT I  
P.O. Box 1980, Hobbs, NM 88240

DISTRICT II  
P.O. Drawer DD, Artesia, NM 88210

DISTRICT III  
1000 Rio Brazos Rd., Aztec, NM 87410

OIL CONSERVATION DIVISION  
P.O. Box 2088  
Santa Fe, New Mexico 87504-2088

WELL API NO.  
30-025-32738

5. Indicate Type of Lease

STATE ☒

FEE ☐

6. State Oil & Gas Lease No.

7. Lease Name or Unit Agreement Name  
Eidson 29 State Com

8. Well No.

#1

9. Pool name or Wildcat

Shoebar Atoka

SUNDRY NOTICES AND REPORTS ON WELLS

(DO NOT USE THIS FORM FOR PROPOSALS TO DRILL OR TO DEEPEN OR PLUG BACK TO A  
DIFFERENT RESERVOIR. USE "APPLICATION FOR PERMIT"  
(FORM C-101) FOR SUCH PROPOSALS.)

1. Type of Well:

OIL  
WELL ☐

GAS  
WELL ☐

OTHER

2. Name of Operator

Nearburg Producing Company

3. Address of Operator

P. O. Box 823085, Dallas, TX 75382-3085

4. Well Location

Unit Letter H : 1,980' Feet From The North Line and 660' Feet From The East Line

Section 29

Township 16S

Range 35E

NMPM

Lea

County

10. Elevation (Show whether DF, RKB, RT, GR, etc.)

4,005'

11. Check Appropriate Box to Indicate Nature of Notice, Report, or Other Data

NOTICE OF INTENTION TO:

PERFORM REMEDIAL WORK ☐

PLUG AND ABANDON ☒

TEMPORARILY ABANDON ☐

CHANGE PLANS ☐

PULL OR ALTER CASING ☐

OTHER: ☐

SUBSEQUENT REPORT OF:

REMEDIAL WORK ☐

ALTERING CASING ☐

COMMENCE DRILLING OPNS. ☐

PLUG AND ABANDONMENT ☒

CASING TEST AND CEMENT JOB ☐

OTHER: ☐

12. Describe Proposed or Completed Operations (Clearly state all pertinent details, and give pertinent dates, including estimated date of starting any proposed work) SEE RULE 1103.

12/20/94 MIRU Peterson Rig #1.

12/21/94 Spud @ 1000 hrs. RU and run 11 jts 13-3/8" H-40 48# ST&C casing to 501'.  
Cement casing with 450 sx cement plus additives.

01/03/95 Run 109 jts 8-5/8" 32# and 24# K-55 ST&C casing and set @ 4,825'. Cement  
casing with 1,875 sx cement. Cut off 13-3/8" head and weld on 8-5/8" head.

01/20/95 DST #1 10,654' - 10,690'

02/04/95 Ran logs.

02/06/95 P&A with six plugs:

#1 12,990' - 12,890' 30 sx

#2 10,688' - 10,588' 30 sx

#3 9,800' - 9,700' 30 sx

#4 6,810' - 6,710' 25 sx

#5 4,875' - 4,775' 25 sx

#6 1,538' - 1,438' 25 sx

(see over)

I hereby certify that the information above is true and complete to the best of my knowledge and belief.

SIGNATURE

*E. Scott Kimbrough*

TITLE Mgr of Drlg and Prod

DATE

4/18/95

TYPE OR PRINT NAME

E. Scott Kimbrough

TELEPHONE NO.

505/397-4186

(This space for State Use)

APPROVED BY

*Carry M. Hill*

TITLE

DATE

APR 19 1995

CONDITIONS OF APPROVAL, IF ANY:

02/07/95      Cut off wellhead, clean pits and set surface cement plug @ 35' and  
install dry hole marker.    Witnessed by Gary Wink.

Submit to Appropriate  
District Office  
State Lease - 6 copies  
Fee Lease - 5 copies  
**DISTRICT I**  
P.O. Box 1980, Hobbs, NM 88240

**DISTRICT II**  
P.O. Drawer DD, Artesia, NM 88210

**DISTRICT III**  
1000 Rio Brazos Rd., Aztec, NM 87410

State of New Mexico  
Energy, Minerals and Natural Resources Department

**OIL CONSERVATION DIVISION**

P.O. Box 2088  
Santa Fe, New Mexico 87504-2088

Form C-105  
Revised 1-1-89

WELL API NO.

30-025-32738

5. Indicate Type of Lease

STATE ☒

FEE ☐

6. State Oil & Gas Lease No.

**WELL COMPLETION OR RECOMPLETION REPORT AND LOG**

1a. Type of Well:  
OIL WELL ☐ GAS WELL ☒ DRY ☐ OTHER ☐

7. Lease Name or Unit Agreement Name

Eidson 29 State Com

b. Type of Completion:

NEW WELL ☐ WORK OVER ☐ DEEPEN ☐ PLUG BACK ☐ DIFF RESVR ☒ OTHER ☐ P&A

2. Name of Operator

Nearburg Producing Company

8. Well No.

#1

3. Address of Operator

P. O. Box 823085, Dallas, TX 75382-3085

9. Pool name or Wildcat

Shoebar Atoka

4. Well Location

Unit Letter H: 1,980' Feet From The North Line and 660' Feet From The East Line

Section 29

Township 16S

Range 35E

NMPM

Lea

County

10. Date Spudded

12/20/94

11. Date T.D. Reached

02/04/95

12. Date Compl. (Ready to Prod.)

13. Elevations (DF & RKB, RT, GR, etc.)

4,005' GR

14. Elev. Casinghead

4,005'

15. Total Depth

12,993'

16. Plug Back T.D.

17. If Multiple Compl. How Many Zones?

18. Intervals Drilled By

Rotary Tools

X

Cable Tools

19. Producing Interval(s), of this completion - Top, Bottom, Name

20. Was Directional Survey Made

No

21. Type Electric and Other Logs Run

DLL/CNL/LDT/GR/CAL

22. Was Well Cored

No

23.

**CASING RECORD (Report all strings set in well)**

CASING SIZE	WEIGHT LB/FT.	DEPTH SET	HOLE SIZE	CEMENTING RECORD	AMOUNT PULLED
13-3/8"	48#	501'	17-1/2"	450 sx	Circ.
8-5/8"	32# & 24#	4,825'	11"	1,875 sx	Circ.

24.

**LINER RECORD**

SIZE	TOP	BOTTOM	SACKS CEMENT	SCREEN	SIZE	DEPTH SET	PACKER SET

25.

**TUBING RECORD**

26. Perforation record (interval, size, and number)

27. ACID, SHOT, FRACTURE, CEMENT, SQUEEZE, ETC.

DEPTH INTERVAL

AMOUNT AND KIND MATERIAL USED

28.

**PRODUCTION**

Date First Production

Production Method (Flowing, gas lift, pumping - Size and type pump)

Well Status (Prod. or Shut-in)

Dry Hole

Date of Test

Hours Tested

Choke Size

Prod'n For Test Period

Oil - Bbl.

Gas - MCF

Water - Bbl.

Gas - Oil Ratio

Flow Tubing Press.

Casing Pressure

Calculated 24-Hour Rate

Oil - Bbl.

Gas - MCF

Water - Bbl.

Oil Gravity - API - (Corr.)

29. Disposition of Gas (Sold, used for fuel, vented, etc.)

Test Witnessed By

30. List Attachments

31. I hereby certify that the information shown on both sides of this form is true and complete to the best of my knowledge and belief

Signature

*E. Scott Kimbrough*

Printed

Name E. Scott Kimbrough Title Mgr D & P

Date

4/18/95

## INSTRUCTIONS

This form is to be filed with the appropriate District Office of the Division not later than 20 days after the completion of any newly-drilled or deepened well. It shall be accompanied by one copy of all electrical and radio-activity logs run on the well and a summary of all special tests conducted, including drill stem tests. All depths reported shall be measured depths. In the case of directionally drilled wells, true vertical depths shall also be reported. For multiple completions, Items 25 through 29 shall be reported for each zone. The form is to be filed in quintuplicate except on state land, where six copies are required. See Rule 1105.

INDICATE FORMATION TOPS IN CONFORMANCE WITH GEOGRAPHICAL SECTION OF STATE

## Southeastern New Mexico

## Northwestern New Mexico

T. Anhy _____	T. Canyon <u>10,688'</u>	T. Ojo Alamo _____	T. Penn. "B" _____
T. Salt _____	T. Strawn _____	T. Kirtland-Fruitland _____	T. Penn. "C" _____
B. Salt _____	T. Atoka <u>12,068'</u>	T. Pictured Cliffs _____	T. Penn. "D" _____
T. Yates _____	T. Miss _____	T. Cliff House _____	T. Leadville _____
T. 7 Rivers _____	T. Devonian _____	T. Menefee _____	T. Madison _____
T. Queen _____	T. Silurian _____	T. Point Lookout _____	T. Elbert _____
T. Grayburg _____	T. Montoya _____	T. Mancos _____	T. McCracken _____
T. San Andres <u>4,677'</u>	T. Simpson _____	T. Gallup _____	T. Ignacio Otzte _____
T. Glorieta <u>6,819'</u>	T. McKee _____	Base Greenhorn _____	T. Granite _____
T. Paddock _____	T. Ellenburger _____	T. Dakota _____	T. _____
T. Blinebry _____	T. Gr. Wash _____	T. Morrison _____	T. _____
T. Tubb _____	T. Delaware Sand _____	T. Todilto _____	T. _____
T. Drinkard _____	T. Bone Springs _____	T. Entrada _____	T. _____
T. Abo _____	T. <u>Morrow 12,527'</u>	T. Wingate _____	T. _____
T. Wolfcamp _____	T. _____	T. Chinle _____	T. _____
T. Penn _____	T. _____	T. Permian _____	T. _____
T. Cisco (Bough C) _____	T. _____	T. Penn "A" _____	T. _____

## OIL OR GAS SANDS OR ZONES

No. 1, from.....to.....  
No. 2, from.....to.....  
No. 3, from.....to.....  
No. 4, from.....to.....

## IMPORTANT WATER SANDS

**Include data on rate of water inflow and elevation to which water rose in hole.**

No. 1, from.....to.....feet.....  
 No. 2, from.....to.....feet.....  
 No. 3, from.....to.....feet.....

## LITHOLOGY RECORD (Attach additional sheet if necessary)

From	To	Thickness in Feet	Lithology

From	To	Thickness in Feet	Lithology

**Attachment A7: NMOCD Records for Completion of Rock State GH Com 001  
(API # 3002535010)**

## Legacy Reserves Operating, LP Roc State GH Com #2

**Well Name:** Roc State "GH" Com #2  
**API:** 30-025-35010  
**STR:** Sec. 21, T16S-R35E  
**County, St.:** Lea County, New Mexico

**Footage:** 1450 FNL & 2100 FEL  
**Well Type:** Townsend Morrow/Shoebar: Atoka  
**KB/GL:** 4027/4004  
**Status:** Active

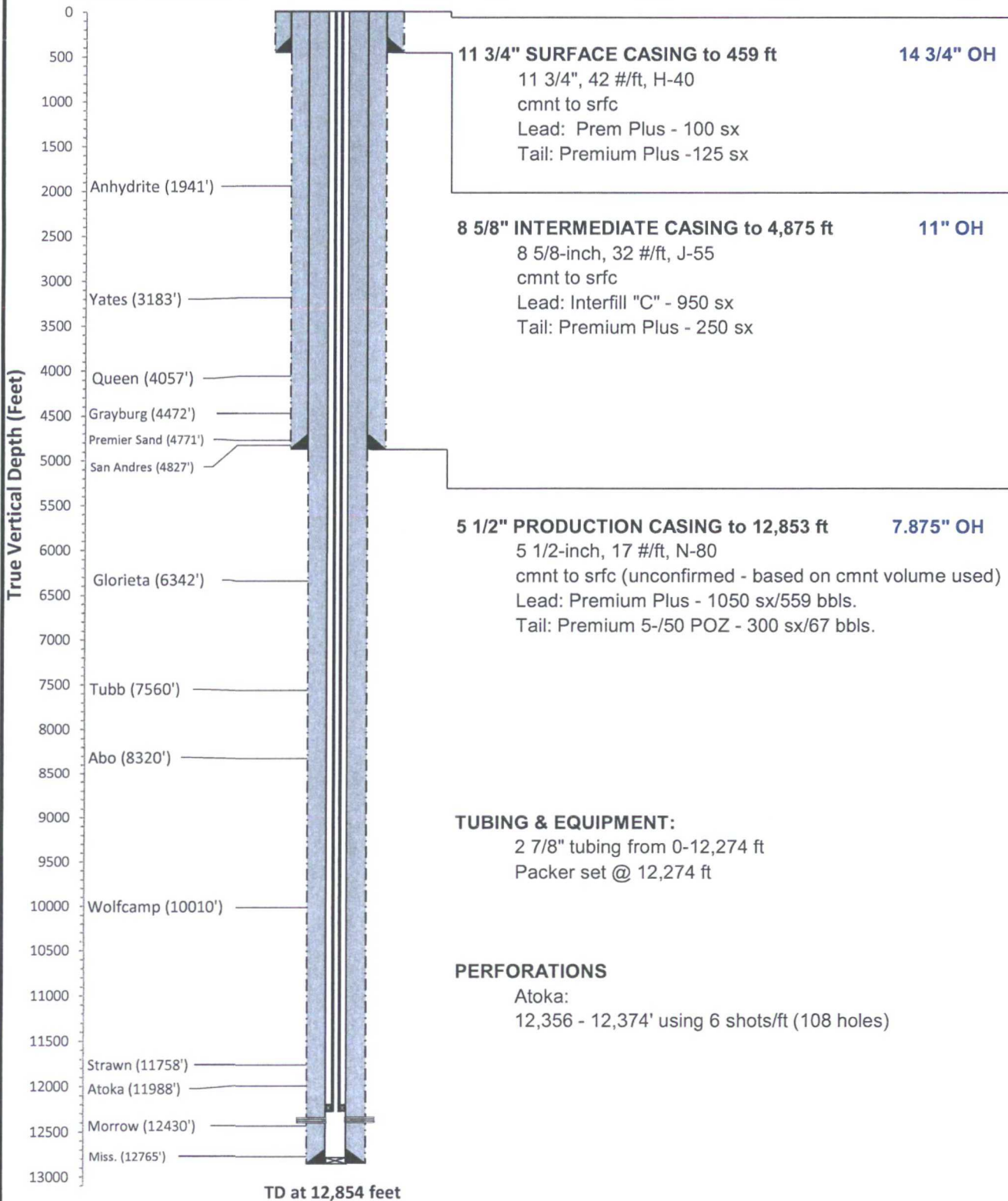

Schematic is properly scaled

Plug Back to 12,836'

Submit to Appropriate  
District Office  
State Lease - 6 copies  
Fee Lease - 5 copies  
DISTRICT I  
P.O. Box 1980, Hobbs, NM 88240

DISTRICT II  
P.O. Drawer DD, Artesia, NM 88210

DISTRICT III  
1000 Rio Brazos Rd., Aztec, NM 87410

State of New Mexico  
Energy, Minerals and Natural Resources Department

**OIL CONSERVATION DIVISION**  
P.O. Box 2088  
Santa Fe, New Mexico 87504-2088

Form C-105  
Revised 1-1-89

WELL API NO. 30-025-35010
5. Indicate Type of Lease STATE <input checked="" type="checkbox"/> FEE <input type="checkbox"/>
6. State Oil & Gas Lease No. L-2374

**WELL COMPLETION OR RECOMPLETION REPORT AND LOG**

1a. Type of Well: OIL WELL <input type="checkbox"/> GAS WELL <input checked="" type="checkbox"/> DRY <input type="checkbox"/> OTHER _____		7. Lease Name or Unit Agreement Name  Roc State "GH" Com
b. Type of Completion: NEW WELL <input checked="" type="checkbox"/> WORK OVER <input type="checkbox"/> DEEPEN <input type="checkbox"/> FLUID BACK <input type="checkbox"/> DDP RESVR <input type="checkbox"/> OTHER _____		
2. Name of Operator EOG Resources, Inc.		8. Well No. 2
3. Address of Operator P. O. Box 2267, Midland, TX 79702		9. Pool name or Wildcat Shoebar: Atoka (Gas)
4. Well Location Unit Letter <u>G</u> : <u>1450</u> Feet From The <u>North</u> Line and <u>2100</u> Feet From The <u>East</u> Line Section <u>21</u> Township <u>16S</u> Range <u>35E</u> NMPM Lea County		
10. Date Spudded 4-28-00	11. Date T.D. Reached 5-31-00	12. Date Compl. (Ready to Prod.) 6-24-00
13. Elevations (DF & RKB, RT, GR, etc.) 4027 KB, 4026 DF, 4004 GI		14. Elev. Casinghead
15. Total Depth 12854	16. Plug Back T.D. 12836	17. If Multiple Compl. How Many Zones?
18. Intervals Drilled By Rotary Tools <input checked="" type="checkbox"/> Cable Tools		19. Producing Interval(s), of this completion - Top, Bottom, Name Atoka Sand 12356-74'
20. Was Directional Survey Made No		21. Type Electric and Other Logs Run 2 Density Neutron/TDT/Resistivity
22. Was Well Cored No		

**CASING RECORD (Report all strings set in well)**

CASING SIZE	WEIGHT LB/FT.	DEPTH SET	HOLE SIZE	CEMENTING RECORD	AMOUNT PULLED
11-3/4"	42#	459'	14-3/4"	225 sx Prem Plus	
8-5/8"	32#	4875'	11"	1200 sx Interfill/Prem Plus	
5-1/2"	17#	12853'	7-7/8"	1350 sx Premium	

24. LINER RECORD				25. TUBING RECORD		
SIZE	TOP	BOTTOM	SACKS CEMENT	SCREEN	SIZE	DEPTH SET
					2-7/8"	12274'
						12274'

26. Perforation record (interval, size, and number) 12356-74' (6 shots/ft, 108 holes)	27. ACID, SHOT, FRACTURE CEMENT, SQUEEZE, ETC.	
	DEPTH INTERVAL	AMOUNT AND KIND MATERIAL USED
	12356-74'	77000 gal, 35000# 20/40 Bauxite, 70Q Foam

**PRODUCTION**

28. Date First Production 6-24-00		Production Method (Flowing, gas lift, pumping - Size and type pump) Flowing				Well Status (Prod. or Shut-in) Producing	
Date of Test 7-8-00	Hours Tested 24	Choke Size 27/64	Prod'n For Test Period	Oil - Bbl. 21	Gas - MCF 3740	Water - Bbl. 0	Gas - Oil Ratio 178,095
Flow Tubing Press. 1125	Casing Pressure 250	Calculated 24-Hour Rate	Oil - Bbl.	Gas - MCF	Water - Bbl.	Oil Gravity - API - (Corr.)	

29. Disposition of Gas (Sold, used for fuel, vented, etc.) Sold	Test Witnessed By
--	-------------------

30. List Attachments Logs, Deviation Survey
--

31. I hereby certify that the information shown on both sides of this form is true and complete to the best of my knowledge and belief

Signature Mike Franon Printed Name Mike Franon Title Agent Date 7-27-00

# INSTRUCTIONS

This form is to be filed with the appropriate District Office of the Division not later than 20 days after the completion of any newly-drilled or deepened well. It shall be accompanied by one copy of all electrical and radio-activity logs run on the well and a summary of all special tests conducted, including drill stem tests. All depths reported shall be measured depths. In the case of directionally drilled wells, true vertical depths shall also be reported. For multiple completions, Items 25 through 29 shall be reported for each zone. The form is to be filed in quintuplicate except on state land, where six copies are required. See Rule 1105.

## INDICATE FORMATION TOPS IN CONFORMANCE WITH GEOGRAPHICAL SECTION OF STATE

### Southeastern New Mexico

### Northwestern New Mexico

T. Anhy 1941	T. Canyon	T. Ojo Alamo	T. Penn. "B"
T. Salt	T. Strawn 11758	T. Kirtland-Fruitland	T. Penn. "C"
B. Salt	T. Atoka 11988	T. Pictured Cliffs	T. Penn. "D"
T. Yates 3183	T. Miss 12765	T. Cliff House	T. Leadville
T. 7 Rivers	T. Devonian	T. Menefee	T. Madison
T. Queen 4057	T. Silurian	T. Point Lookout	T. Elbert
T. Grayburg	T. Montoya	T. Mancos	T. McCracken
T. San Andres 4827	T. Simpson	T. Gallup	T. Ignacio Otzte
T. Glorieta 6342	T. McKee	Base Greenhorn	T. Granite
T. Paddock	T. Ellenburger	T. Dakota	T.
T. Blinberry 6934	T. Gr. Wash	T. Morrison	T.
T. Tubb 7560	T. Delaware Sand	T. Todilto	T.
T. Drinkard	T. Bone Springs	T. Entrada	T.
T. Abo 8320	T. Morrow 12430	T. Wingate	T.
T. Wolfcamp 10010	T.	T. Chinle	T.
T. Penn	T.	T. Permian	T.
T. Cisco (Bough C)	T.	T. Penn "A"	T.

### OIL OR GAS SANDS OR ZONES

No. 1, from 12354 to 12390 No. 3, from to  
No. 2, from to No. 4, from to

### IMPORTANT WATER SANDS

Include data on rate of water inflow and elevation to which water rose in hole.

No. 1, from to feet  
No. 2, from to feet  
No. 3, from to feet

### LITHOLOGY RECORD (Attach additional sheet if necessary)

From	To	Thickness in Feet	Lithology	From	To	Thickness in Feet	Lithology
Surf	1941	1941	Redbed	10010	11758	1748	Limestone, Shale
1941	3183	1242	Anhydrite, Salt	11758	11988	230	Limestone
3183	4057	874	Sand, Shale, Anhydrite Salt				
4057	4827	770	Sand, Anhydrite, Dolomite	11988	12438	442	Shale, Sand
4827	6342	1515	Dolomite, Limestone	12438	12765	327	Limestone, Shale
6342	6934	595	Sand, Shale, Dolomite	12765	TD	80	Limestone
6934	7560	623	Dolomite				
7560	8320	760	Sand, Shale, Dolomite				
8320	10010	1690	Dolomite				

Submit 3 Copies to Appropriate District

Office

District I

1625 N. French Dr., Hobbs, NM 88240

District II

811 South First, Artesia, NM 88210

District III

1000 Rio Brazos Rd., Aztec, NM 87410

District IV

2040 South Pacheco, Santa Fe, NM 87505

State of New Mexico  
Energy, Minerals & Natural Resources

OIL CONSERVATION DIVISION

2040 South Pacheco

Santa Fe, NM 87505

Form C-103

Revised March 25, 1999

WELL API NO. 30-025-35010
5. Indicate Type of Lease STATE <input checked="" type="checkbox"/> FEE <input type="checkbox"/>
6. State Oil & Gas Lease No. L-2374
7. Lease Name Or Unit Agreement Name: Roc State "GH" Com
8. Well No. 2
9. Pool Name or Wildcat Townsend Morrow

SUNDRY NOTICES AND REPORTS ON WELLS  
(DO NOT USE THIS FORM FOR PROPOSALS TO DRILL OR TO DEEPEN OR PLUG BACK TO A DIFFERENT RESERVOIR. USE "APPLICATION FOR PERMIT" (FORM C-101) FOR SUCH PROPOSALS.)

1. Type of Well:

Oil Well ☐

Gas Well ☒

Other ☐

2. Name of Operator

EOG Resources, Inc.

3. Address of Operator

P.O. Box 2267, Midland, TX 79702

4. Well Location

Unit Letter G 1450 feet from the North line and 2100 feet from the East line

Section 21 Township 16S Range 35E NMPM Lea County NM

10. Elevation (Show whether DR, RKB, RT, GR, etc.)

11. Check Appropriate Box to Indicate Nature of Notice, Report or Other Data

NOTICE OF INTENTION TO:

PERFORM REMEDIAL WORK ☐ PLUG AND ABANDON ☐

TEMPORARILY ABANDON ☐ CHANGE PLANS ☐

PULL OR ALTER CASING ☐ MULTIPLE COMPLETION ☐

OTHER: ☐

SUBSEQUENT REPORT OF:

REMEDIAL WORK ☐ ALTERING CASING ☐

COMMENCE DRILLING OPNS ☒ PLUG AND ABANDONMENT ☐

CASING TEST AND CEMENT JOB ☒

OTHER: ☐

12. Describe proposed or completed operations. (Clearly state all pertinent details, and give pertinent dates, including estimated date of starting any proposed work). SEE RULE 1103. For Multiple Completions: Attach wellbore diagram of proposed completion or recompilation.

5-6-00 Ran 113 jts 8-5/8" 32#/ft, J-55 casing to 4875'. Cemented as follows: 1st Slurry 950 sx Interl "C" with 1/4#/sx flocele, weight 11.9#/gal, 2.46 cu ft/sx, 416 bbls. 2nd Slurry 250 sx Premium Plus with 2% CaCL2; weight 14.8#/gal, 1.32 cu ft/sx, 59 bbls. Circulated 59 sx to pits. WOC 12 hrs. Tested casing to 2000 psi - OK.

I hereby certify that the information above is true and complete to the best of my knowledge and belief.

SIGNATURE Mike Francis TITLE Agent DATE 5/9/00

Type or print name Mike Francis Telephone No. 915-686-3714  
(This space for State use)

APPROVED BY \_\_\_\_\_ TITLE \_\_\_\_\_ DATE \_\_\_\_\_

Conditions of approval, if any:

Submit 3 Copies to Appropriate District

Office

District I

1625 N. French Dr., Hobbs, NM 88240

District II

811 South First, Artesia, NM 88210

District III

1000 Rio Brazos Rd., Aztec, NM 87410

District IV

2040 South Pacheco, Santa Fe, NM 87505

State of New Mexico  
Energy, Minerals & Natural Resources

OIL CONSERVATION DIVISION

2040 South Pacheco

Santa Fe, NM 87505

Form C-103

Revised March 25, 1999

WELL API NO. 30-025-35010
5. Indicate Type of Lease STATE <input checked="" type="checkbox"/> FEE <input type="checkbox"/>
6. State Oil & Gas Lease No. L-2374
7. Lease Name Or Unit Agreement Name: Roc State "GH" Com
8. Well No. 2
9. Pool Name or Wildcat Townsend Morrow

SUNDRY NOTICES AND REPORTS ON WELLS  
(DO NOT USE THIS FORM FOR PROPOSALS TO DRILL OR TO DEEPEN OR PLUG BACK TO A DIFFERENT RESERVOIR. USE "APPLICATION FOR PERMIT" (FORM C-101) FOR SUCH PROPOSALS.)

1. Type of Well:

Oil Well ☐ Gas Well ☒ Other

2. Name of Operator

EOG Resources, Inc.

3. Address of Operator

P.O. Box 2267, Midland, TX 79702

4. Well Location

Unit Letter G : 1450 feet from the North line and 2100 feet from the East line

Section 21 Township 16S Range 35E NMPM Lea County NM

10. Elevation (Show whether DR, RKB, RT, GR, etc.)

11. Check Appropriate Box to Indicate Nature of Notice, Report or Other Data

NOTICE OF INTENTION TO:

PERFORM REMEDIAL WORK ☐ PLUG AND ABANDON ☐

TEMPORARILY ABANDON ☐ CHANGE PLANS ☐

PULL OR ALTER CASING ☐ MULTIPLE COMPLETION ☐

OTHER: ☐

SUBSEQUENT REPORT OF:

REMEDIAL WORK ☐ ALTERING CASING ☐

COMMENCE DRILLING OPNS ☒ PLUG AND ABANDONMENT ☐

CASING TEST AND CEMENT JOB ☒

OTHER: ☐

12. Describe proposed or completed operations. (Clearly state all pertinent details, and give pertinent dates, including estimated date of starting any proposed work). SEE RULE 1103. For Multiple Completions: Attach wellbore diagram of proposed completion or recompletion.

4/28/00 - Spud well at 11:00 a.m.

4/28/00 - Ran 11 jts 11-3/4" H40, 42#/ft, casing to 459' cemented as follows: 1st slurry 100 sx Prem Plus Cement with 3% Econolite, 2% CCL2, 1/4#/sx Flocele, weight 11.4#/gal, 2.88 cu ft/sx, 51 bbls. 2nd Slurry 125 sx Premium Plus with 3% CaCl2, weight 14.8#/gal, 1.34 cu ft/sx, 30 bbls. Circulated 27 sx. WOC 14 hrs. Tested to 600# psi - OK.

I hereby certify that the information above is true and complete to the best of my knowledge and belief.

SIGNATURE Mike Francis TITLE Agent DATE 5/2/2000

Type or print name Mike Francis Telephone No. (915)686-3714  
(This space for State use)

APPROVED BY DAVID M. WILLIAMS DATE 5/2/2000  
Conditions of approval, if any:

Submit 3 Copies to Appropriate District

Office

District I

1625 N. French Dr., Hobbs, NM 88240

District II

811 South First, Artesia, NM 88210

District III

1000 Rio Brazos Rd., Aztec, NM 87410

District IV

2040 South Pacheco, Santa Fe, NM 87505

State of New Mexico  
Energy, Minerals & Natural Resources

OIL CONSERVATION DIVISION

2040 South Pacheco

Santa Fe, NM 87505

Form C-103

Revised March 25, 1999

WELL API NO. 30-025-35010
5. Indicate Type of Lease STATE <input checked="" type="checkbox"/> FEE <input type="checkbox"/>
6. State Oil & Gas Lease No. L-2374
7. Lease Name Or Unit Agreement Name: Roc State "GH" Com
8. Well No. 2
9. Pool Name or Wildcat Shoe Bar. Atoka (Gas)

SUNDRY NOTICES AND REPORTS ON WELLS  
(DO NOT USE THIS FORM FOR PROPOSALS TO DRILL OR TO DEEPEN OR PLUG BACK TO A DIFFERENT RESERVOIR. USE "APPLICATION FOR PERMIT" (FORM C-101) FOR SUCH PROPOSALS.)

1. Type of Well:

Oil Well ☐ Gas Well ☒ Other

2. Name of Operator

EOG Resources, Inc.

3. Address of Operator

P.O. Box 2267, Midland, TX 79702

4. Well Location

Unit Letter G 1450 feet from the North line and 2100 feet from the East line

Section 21 Township 16S Range 35E NMPM Lea County NM

10. Elevation (Show whether DR, RKB, RT, GR, etc.)

11. Check Appropriate Box to Indicate Nature of Notice, Report or Other Data

NOTICE OF INTENTION TO:

PERFORM REMEDIAL WORK ☐ PLUG AND ABANDON ☐

TEMPORARILY ABANDON ☐ CHANGE PLANS ☐

PULL OR ALTER CASING ☐ MULTIPLE COMPLETION ☐

OTHER: ☐

SUBSEQUENT REPORT OF:

REMEDIAL WORK ☐ ALTERING CASING ☐

COMMENCE DRILLING OPNS. ☐ PLUG AND ABANDONMENT ☐

CASING TEST AND CEMENT JOB ☐

OTHER: Ran 5-1/2" csg ☒

12. Describe proposed or completed operations. (Clearly state all pertinent details, and give pertinent dates, including estimated date of starting any proposed work). SEE RULE 1103. For Multiple Completions: Attach wellbore diagram of proposed completion or recompilation.

6/2/00 Ran 286 jts 5-1/2" csg, 17#/ft, N-80 to 12,853'. Cemented as follows: 1st slurry 1050 sx Prem, 3% Econolite, 1/4"/sx flocele, 230 HRS, 11.4#/gal, 2.99 cu ft/sx, 559 bbls. 2nd slurry 300 sx Premium 5-/50 POZ, .5# KCL, .6% Halad 447, weight 142 #/gal, 1.25 cu ft/sx, 67 bbls.

I hereby certify that the information above is true and complete to the best of my knowledge and belief.

SIGNATURE Mike Francis TITLE Agent DATE 7/12/00

Type or print name Mike Francis Telephone No. 915-686-3714  
(This space for State use)

APPROVED BY \_\_\_\_\_ TITLE \_\_\_\_\_ DATE \_\_\_\_\_  
Conditions of approval, if any:

**Attachment A8: NMOCD Records for Completion and Plugging of Lord  
Baltimore 20 State 001 (API # 3002535172)**

## David H Arrington Oil and Gas Inc Lord Baltimore 20 State #001 Well Schematic

**Well Name:** Lord Baltimore 20 State #001

**API:** 30-025-35172

**STR:** Sec. 20, T16S-R35E

**County, St.:** Lea County, New Mexico

**Footage:** 1400 FSL & 1460 FWL

**Well Type:** Wildcat Wolfcamp

**KB/GR:** 4,037'/4,020'

**Status:** Plugged and Abandoned

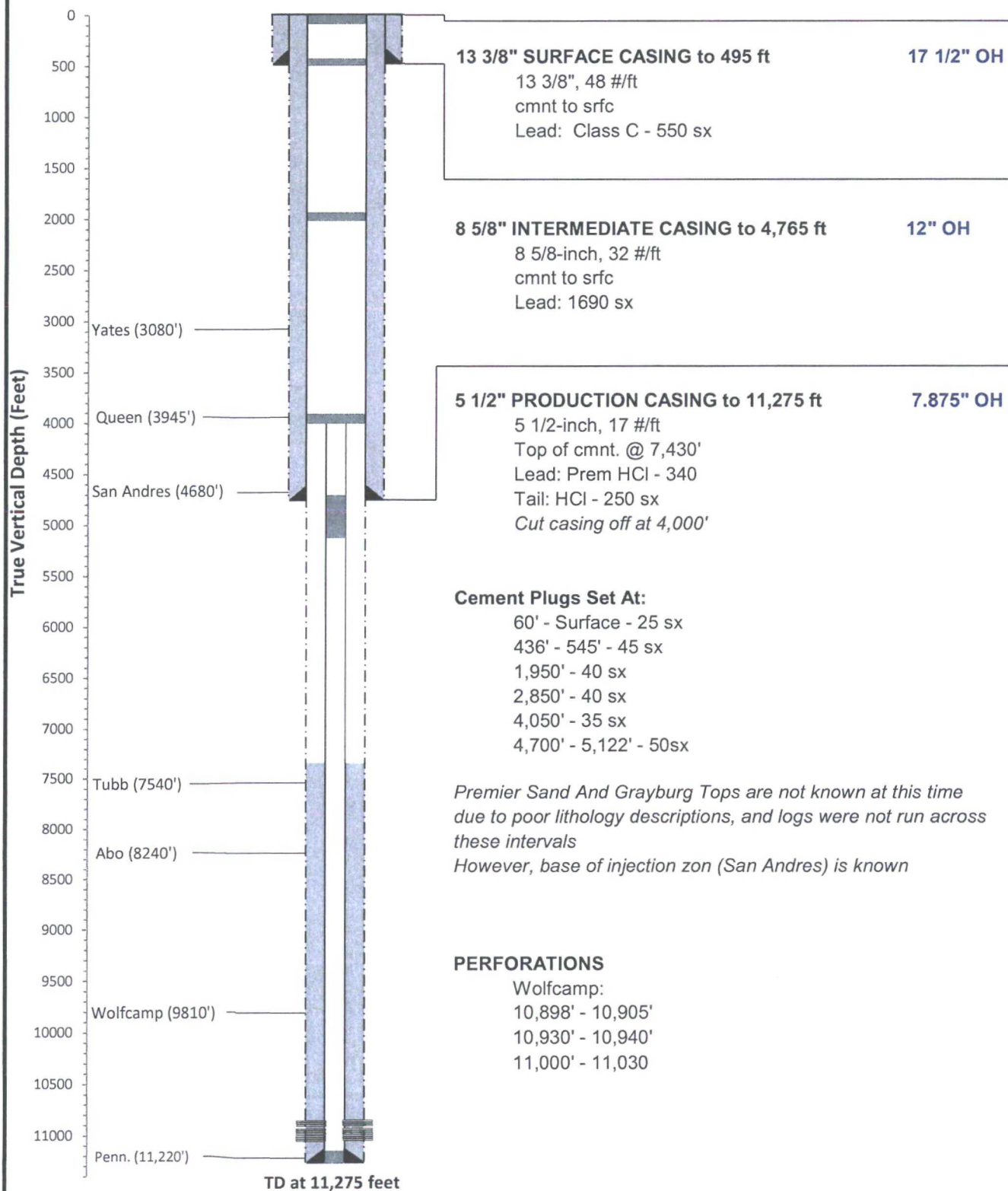

Schematic is properly scaled

Plug Back to 11,170'

Submit To Appropriate District Office  
State Lease - 6 copies  
Fee Lease - 5 copies

District I  
1625 N. French Dr., Hobbs, NM 88240  
District II  
811 South First, Artesia, NM 88210  
District III  
1000 Rio Brazos Rd., Aztec, NM 87410  
District IV  
2040 South Pacheco, Santa Fe, NM 87505

State of New Mexico  
En , Minerals and Natural Resources

OIL CONSERVATION DIVISION  
2040 South Pacheco  
Santa Fe, NM 87505

Form C-105  
Revised March 25, 1999

WELL API NO.  
30-025-35172

5. Indicate Type of Lease  
STATE ☒ FEE ☐

State Oil & Gas Lease No.  
V05799

### WELL COMPLETION OR RECOMPLETION REPORT AND LOG

1a. Type of Well:  
OIL WELL ☒ GAS WELL ☐ DRY ☐ OTHER \_\_\_\_\_

b. Type of Completion:  
NEW WELL ☒ WORK OVER ☐ DEEPEN ☐ PLUG BACK ☐ DIFF. RESVR ☐ OTHER \_\_\_\_\_

2. Name of Operator  
David H. Arrington Oil & Gas, Inc

3. Address of Operator  
P.O. Box 2071, Midland, Texas 79702

7. Lease Name or Unit Agreement Name

Lord Baltimore "20" State

8. Well No.

1

9. Pool name or Wildcat  
Wildcat Wolfcamp

4. Well Location

SUR:  
Unit Letter K : 1400' Feet From The South Line and 1460' Feet From The West Line  
BAL: L 2306 / 5 9 346 / 4  
Section 20 Township 16S Range 35E NMPM County Lea

10. Date Spudded 3/08/01	11. Date T.D. Reached 5/08/01	12. Date Compl. (Ready to Prod.) 7/29/01	13. Elevations (DF& RKB, RT, GR, etc.) 4020' GR; 4037' KB; 4036' DF	14. Elev. Casinghead 4020'
-----------------------------	----------------------------------	---	--	-------------------------------

15. Total Depth 11,275'	16. Plug Back T.D. 11,170'	17. If Multiple Compl. How Many Zones? NO	18. Intervals Drilled By X	Rotary Tools Cable Tools
----------------------------	-------------------------------	--	-------------------------------	-----------------------------

19. Producing Interval(s), of this completion - Top, Bottom, Name  
10,898'-11,030' Wolfcamp

20. Was Directional Survey Made  
Yes

21. Type Electric and Other Logs Run  
CN/GR/CCL, PEX/TDL/D/CN-GR, PEX/ALL/MCFL-GR

22. Was Well Cored  
No

### 23. CASING RECORD (Report all strings set in well)

CASING SIZE	WEIGHT LB./FT.	DEPTH SET	HOLE SIZE	CEMENTING RECORD	AMOUNT PULLED
13 3/8"	48#	495'	17 1/2"	550 sx	None
8 5/8"	32#	4765'	12"	1690 sx	None
5 1/2"	17#	11,275'	7 7/8"	590 sxs	None

24. LINER RECORD				25. TUBING RECORD			
SIZE	TOP	BOTTOM	SACKS CEMENT	SCREEN	SIZE	DEPTH SET	PACKER SET
					2 7/8"	10,051'	

26. Perforation record (interval, size, and number) 11,000'-11,030' - 30", 62-.47" holes 10,898'-10,905 & 10,930'-10,940' - 19", 38-.47" holes	27. ACID, SHOT, FRACTURE, CEMENT, SQUEEZE, ETC.	
	DEPTH INTERVAL	AMOUNT AND KIND MATERIAL USED
	11,175'	Pickled w/250 gals 15% NEFE HCL
	11,000'-11,030'	Acidize w/3000 gals 15% Ferchek
	See Attached	See Attached

28. PRODUCTION

Date First Production 6/11/01	Production Method (Flowing, gas lift, pumping - Size and type pump) Pmpg-American Max II 640-354 (2"x1.25"x2.5"x24' RHBC)	Well Status (Prod. or Shut-in) Producing
----------------------------------	--	---

Date of Test 7/31/01	Hours Tested 24	Choke Size	Prod'n For Test Period	Oil - Bbl 36	Gas - MCF 39	Water - Bbl. 38	Gas - Oil Ratio 1083
Flow Tubing Press.	Casing Pressure	Calculated 24-Hour Rate	Oil - Bbl. 36	Gas - MCF 39	Water - Bbl. 38	Oil Gravity - API - (Corr.)	

29. Disposition of Gas (Sold, used for fuel, vented, etc.)  
Sold

Test Witnessed By  
Don Harmon

30. List Attachments

Logs & Survey

31. I hereby certify that the information shown on both sides of this form as true and complete to the best of my knowledge and belief

Signature  Printed Name Chuck Sledge Title Engineer Date 8/6/01

## INSTRUCTIONS

## Lord Baltimore "20" State

This form is to be filed with the appropriate District Office of the Division not later than 20 days after the completion of any newly-drilled or deepened well. It shall be accompanied by one copy of all electrical and radio-activity logs run on the well and a summary of all special tests conducted, including drill stem tests. All depths reported shall be measured depths. In the case of directionally drilled wells, true vertical depths shall also be reported. For multiple completions, items 25 through 29 shall be reported for each zone. The form is to be filed in quintuplicate except on state land, where six copies are required. See Rule 1105.

INDICATE FORMATION TOPS IN CONFORMANCE WITH GEOGRAPHICAL SECTION OF STATE

## Southeastern New Mexico

T. Anhy \_\_\_\_\_  
T. Salt \_\_\_\_\_  
B. Salt \_\_\_\_\_  
T. Yates 3080' \_\_\_\_\_  
T. 7 Rivers \_\_\_\_\_  
T. Queen 3945' \_\_\_\_\_  
T. Grayburg \_\_\_\_\_  
T. San Andres 4680' \_\_\_\_\_  
T. Glorieta 6280' \_\_\_\_\_  
T. Paddock \_\_\_\_\_  
T. Blinebry \_\_\_\_\_  
T. Tubb 7540' \_\_\_\_\_  
T. Drinkard \_\_\_\_\_  
T. Abo 8240' \_\_\_\_\_  
T. Wolfcamp 9810' \_\_\_\_\_  
T. Penn 11220' \_\_\_\_\_  
T. Cisco (Bough C) \_\_\_\_\_

T. Canyon \_\_\_\_\_  
T. Strawn 11860' \_\_\_\_\_  
T. Atoka 12220' \_\_\_\_\_  
T. Miss \_\_\_\_\_  
T. Devonian \_\_\_\_\_  
T. Silurian \_\_\_\_\_  
T. Montoya \_\_\_\_\_  
T. Simpson \_\_\_\_\_  
T. McKee \_\_\_\_\_  
T. Ellenburger \_\_\_\_\_  
T. Gr. Wash \_\_\_\_\_  
T. Delaware Sand \_\_\_\_\_  
T. Bone Springs \_\_\_\_\_  
T. \_\_\_\_\_  
T. Tansil \_\_\_\_\_  
T.3 Bros. \_\_\_\_\_  
T. \_\_\_\_\_

## Northwestern New Mexico

T. Ojo Alamo \_\_\_\_\_  
T. Kirtland-Fruitland \_\_\_\_\_  
T. Pictured Cliffs \_\_\_\_\_  
T. Cliff House \_\_\_\_\_  
T. Menefee \_\_\_\_\_  
T. Point Lookout \_\_\_\_\_  
T. Mancos \_\_\_\_\_  
T. Gallup \_\_\_\_\_  
Base Greenhorn \_\_\_\_\_  
T. Dakota \_\_\_\_\_  
T. Morrison \_\_\_\_\_  
T. Todilto \_\_\_\_\_  
T. Entrada \_\_\_\_\_  
T. Wingate \_\_\_\_\_  
T. Chinle \_\_\_\_\_  
T. Permian \_\_\_\_\_  
T. Penn "A" \_\_\_\_\_

T. Penn. "B" \_\_\_\_\_  
T. Penn. "C" \_\_\_\_\_  
T. Penn. "D" \_\_\_\_\_  
T. Leadville \_\_\_\_\_  
T. Madison \_\_\_\_\_  
T. Elbert \_\_\_\_\_  
T. McCracken \_\_\_\_\_  
T. Ignacio Otzte \_\_\_\_\_  
T. Granite \_\_\_\_\_  
T. \_\_\_\_\_  
T. \_\_\_\_\_  
T. \_\_\_\_\_  
T. \_\_\_\_\_  
T. \_\_\_\_\_  
T. \_\_\_\_\_  
T. \_\_\_\_\_

## OIL OR GAS SANDS OR ZONES

No. 1, from.....11,000'.....to.....11,030'.....

No. 3, from.....to.....

No. 2, from.....to.....

No. 4, from.....to.....

## IMPORTANT WATER SANDS

**Include data on rate of water inflow and elevation to which water rose in hole.**

No. 1, from.....to.....feet.....

No. 2, from.....to.....feet.....

No. 3, from.....to.....feet.....

## LITHOLOGY RECORD (Attach additional sheet if necessary)

From	To	Thickness In Feet	Lithology
0'	4750'	4750'	Redbed & Salt
4750'	7050'	2300'	Dolomite w/minor Shale
7050'	7100'	50'	Dolomite & Sandstone
7100'	7500'	400'	Dolomite w/minor Shale
7500'	7650'	150'	Dolomite & Sandstone
7650'	8400'	750'	Dolomite w/minor Shale
8400'	8600'	200'	Dolomite & Anhydrite
8600'	9860'	1260'	Dolomite & Shale w/minor Chert & Limestone
9860'	10510'	650'	Limestone w/minor Chert
10510'	11950'	1440'	Shale & Limestone w/minor Chert
11950'	12460'	510'	Shale, Limestone & Sandstone
12460'	12770'	310'	Shale & Limestone w/minor Chert
12770'	12950'	160'	Sandstone & Shale w/Limestone
12950'	13124'	174'	Limestone

From	To	Thickness In Feet	Lithology

Submit 3 Copies To Appropriate District  
Office  
District I  
1625 N. French Dr., Hobbs, NM 88240  
District II  
811 South First, Artesia, NM 88210  
District III  
1000 Rio Brazos Rd., Aztec, NM 87410  
District IV  
2040 South Pacheco, Santa Fe, NM 87505

State of New Mexico  
Energy, Minerals and Natural Resources

OIL CONSERVATION DIVISION  
2040 South Pacheco  
Santa Fe, NM 87505

Form C-103  
Revised March 25, 1999

WELL API NO. 30-025-35177 <b>35172</b>
5. Indicate Type of Lease STATE <input checked="" type="checkbox"/> FEE <input type="checkbox"/>
6. State Oil & Gas Lease No. 26643
7. Lease Name or Unit Agreement Name: Lord Baltimore "20" State
8. Well No. 1
9. Pool name or Wildcat Wildcat Wolfcamp
10. Elevation (Show whether DR, RKB, RT, GR, etc.) 4020' GR

<b>SUNDRY NOTICES AND REPORTS ON WELLS</b> (DO NOT USE THIS FORM FOR PROPOSALS TO DRILL OR TO DEEPEN OR PLUG BACK TO A DIFFERENT RESERVOIR. USE "APPLICATION FOR PERMIT" (FORM C-101) FOR SUCH PROPOSALS.)	
1. Type of Well: Oil Well <input checked="" type="checkbox"/> Gas Well <input type="checkbox"/> Other <input type="checkbox"/>	
2. Name of Operator David H. Arrington Oil & Gas, Inc	
3. Address of Operator P.O. Box 2071, Midland, Texas 79702	
4. Well Location Unit Letter <u>K</u> : <u>1400'</u> feet from the <u>South</u> line and <u>1460'</u> feet from the <u>West</u> line Section <u>20</u> Township <u>16S</u> Range <u>35E</u> NMPM County <u>Lea</u>	
11. Check Appropriate Box to Indicate Nature of Notice, Report or Other Data	
<b>NOTICE OF INTENTION TO:</b> PERFORM REMEDIAL WORK <input type="checkbox"/> PLUG AND ABANDON <input type="checkbox"/> TEMPORARILY ABANDON <input type="checkbox"/> CHANGE PLANS <input checked="" type="checkbox"/> PULL OR ALTER CASING <input type="checkbox"/> MULTIPLE COMPLETION <input type="checkbox"/> OTHER: Amended Report-Plan to Directional Drill/Drill to 11,000 <input type="checkbox"/>	<b>SUBSEQUENT REPORT OF:</b> REMEDIAL WORK <input type="checkbox"/> ALTERING CASING <input type="checkbox"/> COMMENCE DRILLING OPNS. <input type="checkbox"/> PLUG AND ABANDONMENT <input type="checkbox"/> CASING TEST AND CEMENT JOB <input type="checkbox"/> OTHER <input type="checkbox"/>

12. Describe proposed or completed operations. (Clearly state all pertinent details, and give pertinent dates, including estimated date of starting any proposed work). SEE RULE 1103. For Multiple Completions: Attach wellbore diagram of proposed completion or recompilation.

1) As per NMOC (3) P&A plugs will be set as follows:

13,130'-13,030' - 40 sxs

11,250'-11,150' - 40 sxs

9,850'- 9,750' - 40 sxs

2) A kick off plug will be set from 7,900'-7,650'. We will kick the well off at 7,780', build angle at 3 deg/100' to a 30 deg angle, then drill to a measured depth of 11,165' and a TVD depth of 11,000' (330' FWL & 2310' FSL, Sec 20)

I hereby certify that the information above is true and complete to the best of my knowledge and belief.

SIGNATURE Chuck Sledge TITLE Engineer DATE 5/3/01

Type or print name Chuck Sledge Telephone No. (915) 682-6685

(This space for State use)

Orig. Signed by  
Paul Tautz  
Geologist

APPROVED BY \_\_\_\_\_ TITLE \_\_\_\_\_ DATE \_\_\_\_\_

Conditions of approval, if any:

Submit 3 Copies To Appropriate District  
Office  
District I  
1625 N. French Dr., Hobbs, NM 88240  
District II  
811 South First, Artesia, NM 88210  
District III  
1000 Rio Brazos Rd., Aztec, NM 87410  
District IV  
2040 South Pacheco, Santa Fe, NM 87505

State of New Mexico  
Energy, Minerals and Natural Resources

OIL CONSERVATION DIVISION  
2040 South Pacheco  
Santa Fe, NM 87505

Form C-103  
Revised March 25, 1999

<b>SUNDRY NOTICES AND REPORTS ON WELLS</b> (DO NOT USE THIS FORM FOR PROPOSALS TO DRILL OR TO DEEPEN OR PLUG BACK TO A DIFFERENT RESERVOIR. USE "APPLICATION FOR PERMIT" (FORM C-101) FOR SUCH PROPOSALS.)		WELL API NO. 30-025-3517
1. Type of Well: Oil Well <input checked="" type="checkbox"/> Gas Well <input type="checkbox"/> Other <input type="checkbox"/>		5. Indicate Type of Lease STATE <input checked="" type="checkbox"/> FEE <input type="checkbox"/>
2. Name of Operator David H. Arrington Oil & Gas, Inc		6. State Oil & Gas Lease No. 26643
3. Address of Operator P.O. Box 2071, Midland, Texas 79702		7. Lease Name or Unit Agreement Name: Lord Baltimore "20" State
4. Well Location  Unit Letter <u>K</u> : <u>1400'</u> feet from the <u>South</u> line and <u>1460'</u> feet from the <u>West</u> line  Section <u>20</u> Township <u>16S</u> Range <u>35E</u> NMPM County <u>Lea</u>		8. Well No. <u>1</u>
10. Elevation (Show whether DR, RKB, RT, GR, etc.) 4020' GR		9. Pool name or Wildcat Wildcat Wolfcamp

11. Check Appropriate Box to Indicate Nature of Notice, Report or Other Data	
<b>NOTICE OF INTENTION TO:</b> PERFORM REMEDIAL WORK <input type="checkbox"/> PLUG AND ABANDON <input type="checkbox"/> TEMPORARILY ABANDON <input type="checkbox"/> CHANGE PLANS <input type="checkbox"/> PULL OR ALTER CASING <input type="checkbox"/> MULTIPLE COMPLETION <input type="checkbox"/> OTHER <input type="checkbox"/>	<b>SUBSEQUENT REPORT OF:</b> REMEDIAL WORK <input type="checkbox"/> ALTERING CASING <input type="checkbox"/> COMMENCE DRILLING OPNS. <input type="checkbox"/> PLUG AND ABANDONMENT <input type="checkbox"/> CASING TEST AND CEMENT JOB <input checked="" type="checkbox"/> OTHER Set surface and intermediate casing <input checked="" type="checkbox"/>

12. Describe proposed or completed operations. (Clearly state all pertinent details, and give pertinent dates, including estimated date of starting any proposed work). SEE RULE 1103. For Multiple Completions: Attach wellbore diagram of proposed completion or recompilation.

3/8/01- Spudded well at 14:30 hrs, 3/8/01.  
3/9/01- Drilled 17 1/2" hole from surface to 495'. Ran 13 3/8" casing and cement to surface with 550 sxs.  
3/10/01- NU BOP, flowline, weld on wellhead & test casing and BOP to 500 psi, ok.  
3/19/01- Drilled 12" hole to 4765'. Ran 8 5/8" casing to 4765' and cement to surface with 1690 sxs. ND, set slips, wellhead and test. NU BOP and test.  
3/20/01- Test BOP. Test casing to 2500 psi, test good.

I hereby certify that the information above is true and complete to the best of my knowledge and belief.

SIGNATURE Chuck Sledge TITLE Engineer DATE 5/2/01

Type or print name Chuck Sledge Telephone No. (915) 682-6685

(This space for State use)

APPROVED BY Paul Gantz Geologist TITLE Geologist DATE 5/2/01

Conditions of approval, if any:

Submit 3 Copies To Appropriate District  
Office

District I

1625 N. French Dr., Hobbs, NM 88240

District II

811 South First, Artesia, NM 88210

District III

1000 Rio Brazos Rd., Aztec, NM 87410

District IV

2040 South Pacheco, Santa Fe, NM 87505

State of New Mexico  
Energy, Minerals and Natural Resources

OIL CONSERVATION DIVISION

2040 South Pacheco

Santa Fe, NM 87505

Form C-103

Revised March 25, 1999

WELL API NO. 30-025-35177	35172
5. Indicate Type of Lease STATE <input checked="" type="checkbox"/> FEE <input type="checkbox"/>	
6. State Oil & Gas Lease No. 26643 505799	
7. Lease Name or Unit Agreement Name: Lord Baltimore "20" State	
8. Well No. 1	
9. Pool name or Wildcat Wildcat Wolfcamp	
10. Elevation (Show whether DR, RKB, RT, GR, etc.) 4020' GR	

SUNDRY NOTICES AND REPORTS ON WELLS  
(DO NOT USE THIS FORM FOR PROPOSALS TO DRILL OR TO DEEPEN OR PLUG BACK TO A DIFFERENT RESERVOIR. USE "APPLICATION FOR PERMIT" (FORM C-101) FOR SUCH PROPOSALS.)

1. Type of Well:  
Oil Well ☒ Gas Well ☐ Other ☐

2. Name of Operator  
David H. Arrington Oil & Gas, Inc

3. Address of Operator  
P.O. Box 2071, Midland, Texas 79702

4. Well Location  
Unit Letter K : 1400' feet from the South line and 1460' feet from the West line  
Section 20 Township 16S Range 35E NMPM County Lea

11. Check Appropriate Box to Indicate Nature of Notice, Report or Other Data

NOTICE OF INTENTION TO:		SUBSEQUENT REPORT OF:	
PERFORM REMEDIAL WORK <input type="checkbox"/>	PLUG AND ABANDON <input type="checkbox"/>	REMEDIAL WORK <input type="checkbox"/>	ALTERING CASING <input type="checkbox"/>
TEMPORARILY ABANDON <input type="checkbox"/>	CHANGE PLANS <input checked="" type="checkbox"/>	COMMENCE DRILLING OPNS. <input type="checkbox"/>	PLUG AND ABANDONMENT <input type="checkbox"/>
PULL OR ALTER CASING <input type="checkbox"/>	MULTIPLE COMPLETION <input type="checkbox"/>	CASING TEST AND CEMENT JOB <input type="checkbox"/>	
OTHER: Plan to Directional Drill <input type="checkbox"/>		OTHER <input type="checkbox"/>	

12. Describe proposed or completed operations. (Clearly state all pertinent details, and give pertinent dates, including estimated date of starting any proposed work). SEE RULE 1103. For Multiple Completions: Attach wellbore diagram of proposed completion or recompletion.

1) As per NMOC (3) P&A plugs will be set as follows:  
13,130'-13,030' - 40 sxs  
11,250'-11,150' - 40 sxs  
9,850'- 9,750' - 40 sxs

2) A kick off plug will be set from 7,900'-7,650'. We will kick the well off at 7,780', build angle at 3 deg/100' to a 30 deg angle, then drill to a measured depth of 11,165' and a TVD depth of 10,800' (330' FWL & 2310' FSL, Sec 20)

I hereby certify that the information above is true and complete to the best of my knowledge and belief.

SIGNATURE Chuck Sledge TITLE Engineer DATE 4/19/01

Type or print name Chuck Sledge Telephone No. (915) 682-6685  
(This space for State use)

APPROVED BY \_\_\_\_\_ TITLE \_\_\_\_\_ DATE \_\_\_\_\_  
Conditions of approval, if any:

## District I

1625 N. French Dr., Hobbs, NM 88240

## District II

811 South First, Artesia, NM 88210

## District III

1000 Rio Brazos Rd., Aztec, NM 87410

## District IV

2040 South Pacheco, Santa Fe, NM 87505

State of New Mexico  
Energy, Minerals & Natural ResourcesOIL CONSERVATION DIVISION  
2040 South Pacheco  
Santa Fe, NM 87505

Form C-101

Revised March 12, 1999

Submit to Appropriate District Office

State Lease - 6 Copies

Fee Lease - 5 Copies

☐ AMENDED REPORT

## APPLICATION FOR PERMIT TO DRILL, RE-ENTER, DEEPEN, PLUGBACK, OR ADD A ZONE

<sup>1</sup> Operator Name and Address. David H. Arrington Oil & Gas, Inc. P.O. Box 2071 Midland, Texas 79702		<sup>1</sup> OGRID Number 005898
		<sup>3</sup> API Number 30-025-35172
<sup>4</sup> Property Code 26643	<sup>5</sup> Property Name Lord Baltimore "20" State	<sup>6</sup> Well No. 1

<sup>7</sup> Surface Location

UL or lot no.	Section	Township	Range	Lot Idn	Feet from the	North/South line	Feet from the	East/West line	County
K	20	16S	3SE		1400'	South	1460'	West	Lea

<sup>8</sup> Proposed Bottom Hole Location If Different From Surface

UL or lot no.	Section	Township	Range	Lot Idn	Feet from the	North/South line	Feet from the	East/West line	County

<sup>9</sup> Proposed Pool 1 Townsend, Wildcat	<sup>10</sup> Proposed Pool 2 Mississippian
---	--

<sup>11</sup> Work Type Code New	<sup>12</sup> Well Type Code Gas	<sup>13</sup> Cable/Rotary Rotary	<sup>14</sup> Lease Type Code State	<sup>15</sup> Ground Level Elevation 4020'
<sup>16</sup> Multiple No	<sup>17</sup> Proposed Depth 13,100'	<sup>18</sup> Formation Mississippian	<sup>19</sup> Contractor Patterson	<sup>20</sup> Spud Date September 15, 2000

<sup>21</sup> Proposed Casing and Cement Program

Hole Size	Casing Size	Casing weight/foot	Setting Depth	Sacks of Cement	Estimated TOC
17 1/2	13 3/8	48#	480'	460 sx	Circulate to surface
11	8 5/8	32#	4800'	770 sx	Circulate to surface
7 7/8	5 1/2	17#	13,100'	600 sx	500' above upper most pay

<sup>22</sup> Describe the proposed program. If this application is to DEEPEN or PLUG BACK give the data on the present productive zone and proposed new productive zone. Describe the blowout prevention program, if any. Use additional sheets if necessary.

Set surface casing at 480'. Circulate cement to surface. Set intermediate casing at approximately 4800'. Circulate cement. Install BOP's. Test casing to 1000 psi. Drill 7 7/8 hole to 13,100'. DST any prospective pays. Run 5 1/2" production casing through Mississippian if justified.

Permit Expires 1 Year From Approval  
Date Unless Drilling Underway

<sup>23</sup> I hereby certify that the information given above is true and complete to the best of my knowledge and belief.

Signature:

Printed name David

Arrington

Title: President

Date: September 1,

Phone: (915) 682-6685

## OIL CONSERVATION DIVISION

Approved by:

Title:

Approval Date:

Expiration Date:

Conditions of Approval  
Attached ☐

474

SD  
mf

Submit 1 Copy To Appropriate District

Office

District I - (575) 393-6161

1625 N. French Dr., Hobbs, NM 88201

District II - (575) 748-1283

811 S. First St., Artesia, NM 88210

District III - (505) 334-6178

1000 Rio Brazos Rd., Aztec, NM 87410

District IV - (505) 476-3460

1220 S. St. Francis Dr., Santa Fe, NM

87505

State of New Mexico

Energy, Minerals and Natural Resources

OIL CONSERVATION DIVISION

1220 South St. Francis Dr.

Santa Fe, NM 87505

Form C-103

Revised August 1, 2011

WELL API NO. 30-025-35172
5. Indicate Type of Lease STATE <input checked="" type="checkbox"/> FEE <input type="checkbox"/>
6. State Oil & Gas Lease No.
7. Lease Name or Unit Agreement Name Lord Baltimore 20
8. Well Number 1
9. OGRID Number 5898
10. Pool name or Wildcat Shoe Bar; Wolfcamp, West

<p>SUNDRY NOTICES AND REPORTS ON WELLS (DO NOT USE THIS FORM FOR PROPOSALS TO DRILL OR TO DEEPEN OR PLUG BACK TO A DIFFERENT RESERVOIR. USE "APPLICATION FOR PERMIT" (FORM C-101) FOR SUCH PROPOSALS.)</p>	
<p>1. Type of Well: Oil Well <input type="checkbox"/> Gas Well <input checked="" type="checkbox"/> Other</p>	
<p>2. Name of Operator DAVID H. ARRINGTON OIL AND GAS</p>	
<p>3. Address of Operator P.O. BOX 2071 MIDLAND, TX 79702</p>	
<p>4. Well Location Unit Letter K : 2386 feet from the S line and 346 feet from the W line Section 20 Township 16S Range 35E NMPM County Lea</p>	
<p>11. Elevation (Show whether DR, RKB, RT, GR, etc.) 4020 GR</p>	

12. Check Appropriate Box to Indicate Nature of Notice, Report or Other Data

NOTICE OF INTENTION TO:

PERFORM REMEDIAL WORK ☐ PLUG AND ABANDON ☒  
 TEMPORARILY ABANDON ☐ CHANGE PLANS ☐  
 PULL OR ALTER CASING ☐ MULTIPLE COMPL ☐  
 DOWNHOLE COMMINGLE ☐

SUBSEQUENT REPORT OF:

REMEDIAL WORK ☐ ALTERING CASING ☐  
 COMMENCE DRILLING OPNS. ☐ P AND A ☐  
 CASING/CEMENT JOB ☐

OTHER: ☐

OTHER: ☐

13. Describe proposed or completed operations. (Clearly state all pertinent details, and give pertinent dates, including estimated date of starting any proposed work). SEE RULE 19.15.7.14 NMAC. For Multiple Completions: Attach wellbore diagram of proposed completion or recompletion.

1) CIBP @ 10,800' with 35' cement

2) 25 sx cmt 8,000'-7,800'

3) Cut & pull 5 1/2 csg @ 7,400' - 35 sx cmt across stub. ~~WOC TAG~~ Cap of 60' cmt inside stub & WOC TAG @ 7325'

4) 40 sx cmt 4,815'-4,745' TAG 40 sx cmt 2,850'-2,700'

5) 45 sx cmt 545'-445' TAG OK

6) 20 sx cmt to surface, install D.H.M.

Note: closed loop system will be used and all fluids to a licensed facility. Gel brine between all plugs.

Spud Date:

Rig Release Date:

I hereby certify that the information above is true and complete to the best of my knowledge and belief.

SIGNATURE

TITLE ENGINEERING TECH

DATE 09/27/2013 # 360

Type or print name DEBBIE WHITING

E-mail address: DEBBIE.WHITING@ARRINGTON.NM.gov PHONE: (505) 682-6685

For State Use Only

APPROVED BY

TITLE Dist. Mgr

DATE 10-2-2013

Conditions of Approval (if any):

OIL CONSERVATION DIVISION - Hobbs office Must Be Notified  
24 hours prior to the beginning of Plugging Operations.

OCT 03 2013

1440' FSL  
1480' FWL  
S-20  
T16S  
R36E

Lord Baltimore 1  
Wolfcamp  
Lea County, New Mexico  
Existing Wellbore

API: 30-025-35172

KB: 4037'  
GL: 4020'

Spud: 03/08/01  
Rig Rel: 05/08/01

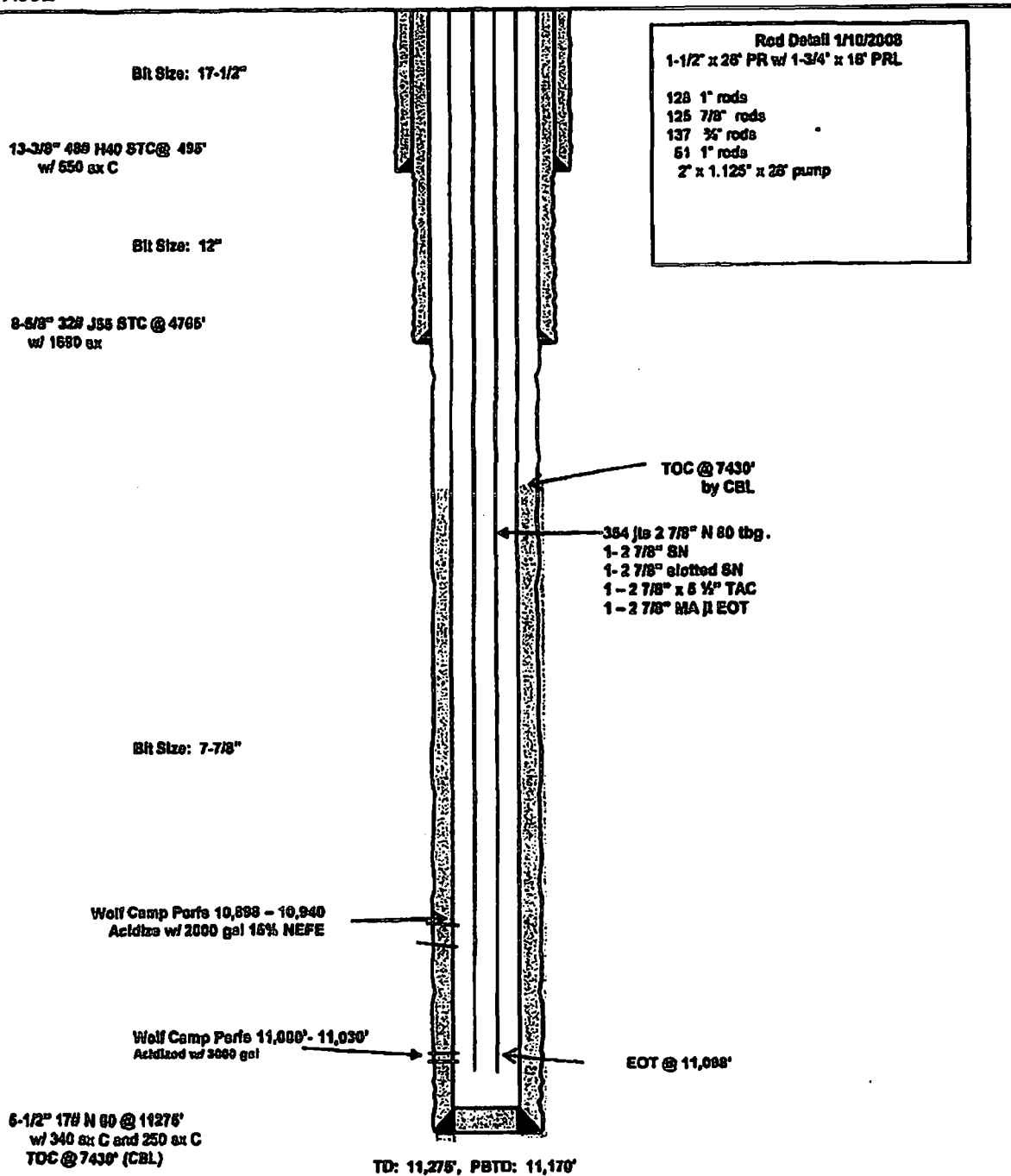

1440' FSL  
1460' FWL  
S-20  
T16S  
R36E

Lord Baltimore 1  
Wolfcamp  
Lea County, New Mexico  
After Plug and Abandon Wellbore  
API: 30-025-35172

KB: 4037'  
GL: 4020'

Spud: 03/08/01  
Rig Rel: 05/08/01

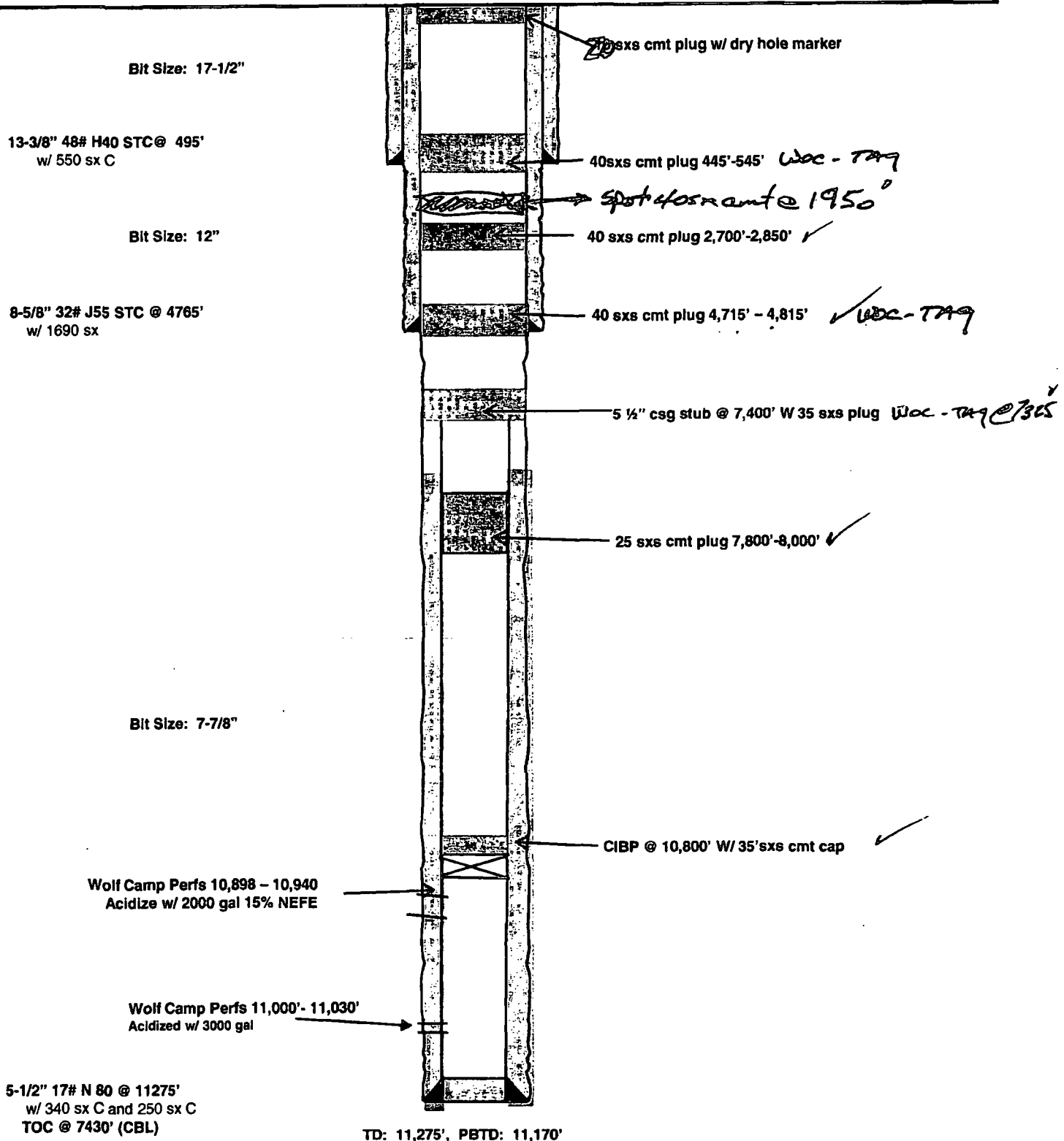

Submit 3 Copies To Appropriate District  
Office  
District I

1625 N. French Dr., Hobbs, NM 88240

District II  
1301 W. Grand Ave., Artesia, NM 88210

District III  
1000 Rio Brazos Rd., Aztec, NM 87410

District IV  
1220 S. St. Francis Dr., Santa Fe, NM  
87505

HOBBS OCD

State of New Mexico  
Energy, Minerals and Natural Resources

Form C-103

May 27, 2004

MAY 21 2014

RECEIVED

OIL CONSERVATION DIVISION

1220 South St. Francis Dr.

Santa Fe, NM 87505

WELL API NO.

30-025-35172

5. Indicate Type of Lease

STATE ☒ FEE ☐

6. State Oil & Gas Lease No.

7. Lease Name or Unit Agreement Name

Lord Baltimore 20

8. Well Number

1

9. OGRID Number

5898

10. Pool name or Wildcat

Shoe Bar; Wolfcamp, West

SUNDRY NOTICES AND REPORTS ON WELLS

(DO NOT USE THIS FORM FOR PROPOSALS TO DRILL OR TO DEEPEN OR PLUG BACK TO A  
DIFFERENT RESERVOIR. USE "APPLICATION FOR PERMIT" (FORM C-101) FOR SUCH  
PROPOSALS.)

1. Type of Well: Oil Well ☐ Gas Well ☒ Other ☐

2. Name of Operator

David H. Arrington Oil & Gas

3. Address of Operator

P.O. Box 2071 Midland, TX 79702

4. Well Location

Unit Letter K: 1400 feet from the S line and 1460 feet from the W line

Section 20

Township 16 S

Range 35 E

NMPM

County LEA

11. Elevation (Show whether DR, RKB, RT, GR, etc.)

4020 GR

Pit or Below-grade Tank Application ☐ or Closure ☐

Pit type \_\_\_\_\_ Depth to Groundwater \_\_\_\_\_ Distance from nearest fresh water well \_\_\_\_\_ Distance from nearest surface water \_\_\_\_\_

Pit Liner Thickness: \_\_\_\_\_ mil Below-Grade Tank: Volume \_\_\_\_\_ bbls; Construction Material \_\_\_\_\_

12. Check Appropriate Box to Indicate Nature of Notice, Report or Other Data

NOTICE OF INTENTION TO:

PERFORM REMEDIAL WORK ☐ PLUG AND ABANDON ☐

TEMPORARILY ABANDON ☐ CHANGE PLANS ☐

PULL OR ALTER CASING ☐ MULTIPLE COMPL ☐

OTHER: ☐

SUBSEQUENT REPORT OF:

REMEDIAL WORK ☐ ALTERING CASING ☐

COMMENCE DRILLING OPNS. ☐ P AND A ☒

CASING/CEMENT JOB ☐

OTHER: ☐

13. Describe proposed or completed operations. (Clearly state all pertinent details, and give pertinent dates, including estimated date of starting any proposed work). SEE RULE 1103. For Multiple Completions: Attach wellbore diagram of proposed completion or recompletion.

4/30/14 - Plug 1 - RIH Pkr to 4000', load hole to back side. Pressured up 500psi. Pump through tbg, inj. rate sqz 100sx cmt. @ 766' POOH w/pkr. RBIH w/tbg w/PS and BP. Tag cmt @ 5112'. Plug 2 - Spot 50sx cmt from 5112' to 4700' w/2% Ca CL. POOH w/tbg. WOC @ tag @ 4586'.

5/2/14 - Cut csg @ 4000', LD 92 jts and 2 piles.

5/5/14 - RIH w/tbg to 4050', spot 35sx, POOH w/tbg WOC @ tag 3915'.

5/6/14 - Spot 40sx @ 2850'. POOH to 1950'.

5/6/14 - Spot 40sx @ 1950'. POOH to 545'.

5/6/14 - Spot 45sx @ 545' POOH WOC @ Tag @ 436'.

5/7/14 - Spot 25sx cmt from 60' to surf. Visual. Cut off, install dry hole marker.

I hereby certify that the information above is true and complete to the best of my knowledge and belief. I further certify that any pit or below-grade tank has been/will be constructed or closed according to NMOC guidelines ☐, a general permit ☐ or an (attached) alternative OCD-approved plan ☐.

SIGNATURE Walter Pitt TITLE General Manager DATE 5.14.14

Type or print name

E-mail address:

Telephone No.

For State Use Only

APPROVED BY: Malay Brown TITLE Dist. Supervisor DATE 5/22/2014

Conditions of Approval (if any)

MAY 22 2014

PM. OCD  
R/W

Submit One Copy To Appropriate District

Office

District I

1625 N. French Dr., Hobbs, NM 88241

District II

811 S. First St., Grand Ave., Artesia, NM

88210

District III

1000 Rio Brazos Rd., Aztec, NM 87410

District IV

1220 S. St. Francis Dr., Santa Fe, NM

87505

State of New Mexico

Energy, Minerals and Natural Resources

Form C-103

Revised August 1, 2011

HOBBS USED

JUN 27 2016

RECEIVED

OIL CONSERVATION DIVISION

1220 South St. Francis Dr.

Santa Fe, NM 87505

WELL API NO. 30-025-35172

5. Indicate Type of Lease

STATE ☒ FEE ☐

6. State Oil & Gas Lease No.

7. Lease Name or Unit Agreement Name  
Lord Baltimore 20 State

8. Well Number 01

9. OGRID Number 05898

10. Pool name or Wildcat  
Shoebar, Wolfcamp, West

SUNDRY NOTICES AND REPORTS ON WELLS

(DO NOT USE THIS FORM FOR PROPOSALS TO DRILL OR TO DEEPEN OR PLUG BACK TO A DIFFERENT RESERVOIR. USE "APPLICATION FOR PERMIT" (FORM C-101) FOR SUCH PROPOSALS.)

1. Type of Well: ☐ Oil Well ☒ Gas Well ☐ Other

2. Name of Operator David H Arrington Oil & Gas Inc

3. Address of Operator PO Box 2071  
Midland, TX 79702

4. Well Location

Unit Letter K : 1400 feet from the S line and 1460 feet from the W line  
Section 20 Township 16S Range 35E NMPM County Lea

11. Elevation (Show whether DR, RKB, RT, GR, etc.)  
4020

12. Check Appropriate Box to Indicate Nature of Notice, Report or Other Data

NOTICE OF INTENTION TO:

PERFORM REMEDIAL WORK ☐ PLUG AND ABANDON ☐  
TEMPORARILY ABANDON ☐ CHANGE PLANS ☐  
PULL OR ALTER CASING ☐ MULTIPLE COMPL ☐

OTHER: ☐

SUBSEQUENT REPORT OF:

REMEDIAL WORK ☐ ALTERING CASING ☐  
COMMENCE DRILLING OPNS. ☐ P AND A ☒  
CASING/CEMENT JOB ☐

☒ Location is ready for OCD inspection after P&A

- ☒ All pits have been remediated in compliance with OCD rules and the terms of the Operator's pit permit and closure plan.  
☒ Rat hole and cellar have been filled and leveled. Cathodic protection holes have been properly abandoned.  
☒ A steel marker at least 4" in diameter and at least 4' above ground level has been set in concrete. It shows the

**OPERATOR NAME, LEASE NAME, WELL NUMBER, API NUMBER, QUARTER/QUARTER LOCATION OR UNIT LETTER, SECTION, TOWNSHIP, AND RANGE. ALL INFORMATION HAS BEEN WELDED OR PERMANENTLY STAMPED ON THE MARKER'S SURFACE.**

- ☒ The location has been leveled as nearly as possible to original ground contour and has been cleared of all junk, trash, flow lines and other production equipment.  
☒ Anchors, dead men, tie downs and risers have been cut off at least two feet below ground level.  
☒ If this is a one-well lease or last remaining well on lease, the battery and pit location(s) have been remediated in compliance with OCD rules and the terms of the Operator's pit permit and closure plan. All flow lines, production equipment and junk have been removed from lease and well location.  
☒ All metal bolts and other materials have been removed. Portable bases have been removed. (Poured onsite concrete bases do not have to be removed.)  
☒ All other environmental concerns have been addressed as per OCD rules.  
☒ Pipelines and flow lines have been abandoned in accordance with 19.15.35.10 NMAC. All fluids have been removed from non-retrieved flow lines and pipelines.

When all work has been completed, return this form to the appropriate District office to schedule an inspection.

SIGNATURE Debbie Whiting TITLE Eng Tech DATE 06/24/2016

TYPE OR PRINT NAME Debbie Whiting E-MAIL: Debbie.whiting@arringtonoi.com PHONE: (432)682-6685  
For State Use Only

APPROVED BY: Mark Whiting TITLE P.E.S. DATE 8/24/2016

Conditions of Approval (if any):

**Attachment A9: NMOCD Records for Completion of Palomino Midge 22  
State Com 001 (API # 3002535544)**

# Legacy Reserves Operating LP Palomino Midge 22 State Com 001 Well Schematic

Well Name: Palomino Midge 22 State Com 001  
 API: 30-025-35544  
 STR: Sec. 22, T16S-R35E  
 County, St.: Lea County, New Mexico

Footage: 800 FSL & 660 FWL  
 Well Type: Shoebar Atoka  
 KB/GR: 4,017/4,000  
 Status: Active

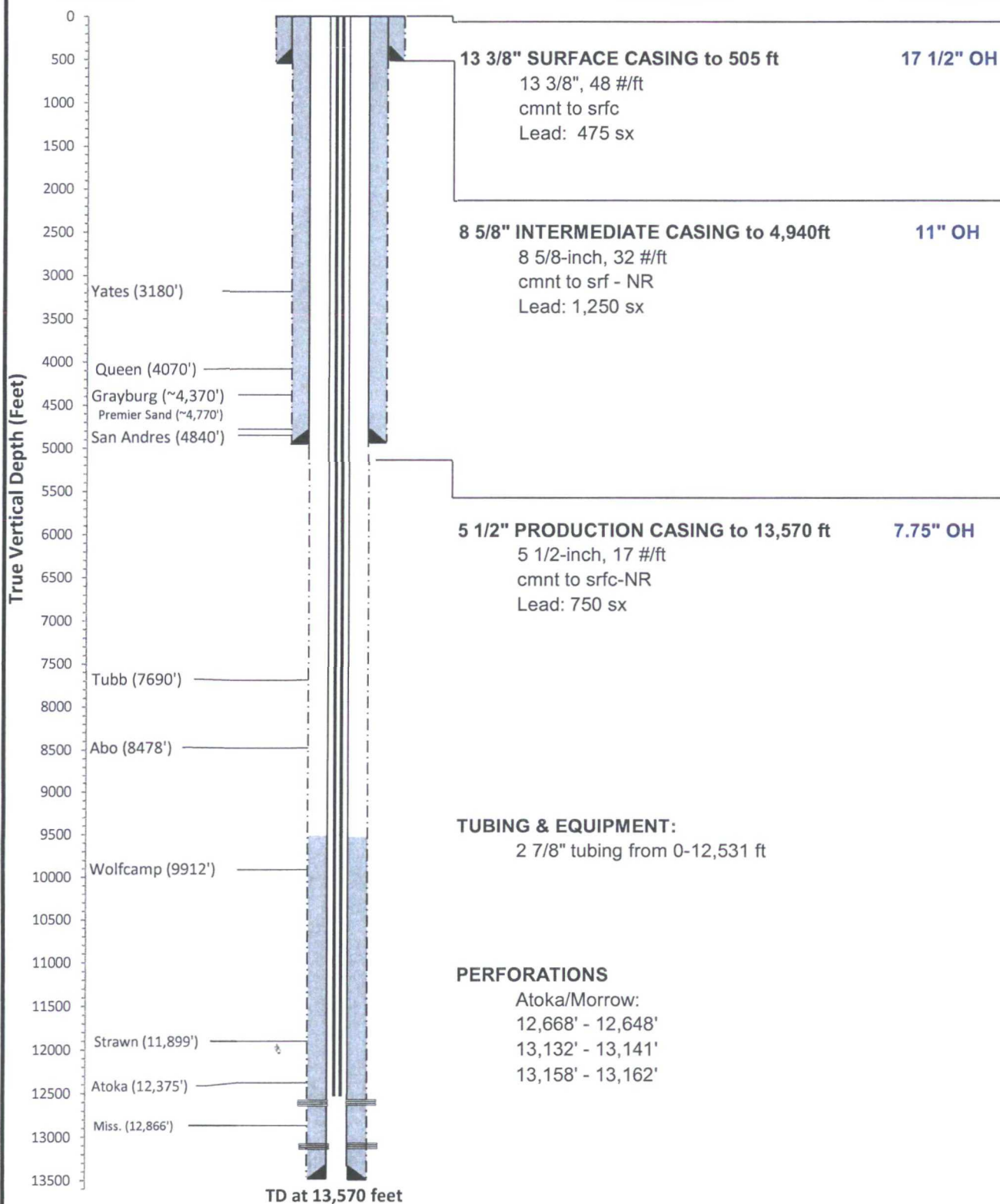

Schematic is properly scaled

Submit To Appropriate District Office  
State Lease - 6 copies  
Fee Lease - 3 copies  
District I  
1625 N. French Dr., Hobbs, NM 88240  
District II  
811 South First, Artesia, NM 88210  
District III  
1000 Rio Brazos Rd., Aztec, NM 87410  
District IV  
2040 South Pacheco, Santa Fe, NM 87505

State of New Mexico  
En , Minerals and Natural Resources

OIL CONSERVATION DIVISION  
2040 South Pacheco  
Santa Fe, NM 87505

Form C-105  
Revised March 25, 1999

AMENDED REPORT

WELL API NO. 30-025-35544
5. Indicate Type of Lease STATE <input checked="" type="checkbox"/> FEE <input type="checkbox"/>
State Oil & Gas Lease No. 28026

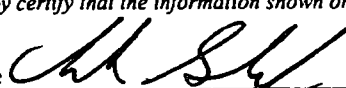
<b>WELL COMPLETION OR RECOMPLETION REPORT AND LOG</b>					
1a. Type of Well: OIL WELL <input type="checkbox"/> GAS WELL <input checked="" type="checkbox"/> DRY <input type="checkbox"/> OTHER _____				7. Lease Name or Unit Agreement Name  Palomino Midge "22" State Com	
b. Type of Completion: NEW <input checked="" type="checkbox"/> WORK <input type="checkbox"/> DEEPEN <input type="checkbox"/> PLUG <input type="checkbox"/> DIFF. <input type="checkbox"/> RESVR <input type="checkbox"/> OTHER _____ WELL OVER BACK RESRV OTHER				8. Well No. 1	
2. Name of Operator David H. Arrington Oil & Gas, Inc				9. Pool name or Wildcat Shoebar Atoka Gas	
3. Address of Operator P.O. Box 2071, Midland, Texas 79702					
4. Well Location  Unit Letter <u>M</u> : <u>800'</u> Feet From The <u>South</u> _____ Line and <u>660'</u> Feet From The <u>West</u> _____ Line  Section <u>22</u> Township <u>16S</u> Range <u>35E</u> NMPM County <u>Lea</u>					
10. Date Spudded 5/23/01	11. Date T.D. Reached 7/08/01	12. Date Compl. (Ready to Prod.) 8/25/01	13. Elevations (DF& RKB, RT, GR, etc.) 4000' GL; 4017' KB; 4016' DF	14. Elev. Casinghead 4000'	
15. Total Depth 13,570'	16. Plug Back T.D. 13,162'	17. If Multiple Compl. How Many Zones? NO	18. Intervals Drilled By	Rotary Tools X	Cable Tools
19. Producing Interval(s), of this completion - Top, Bottom, Name 12,648'-12,668' Atoka Brunson				20. Was Directional Survey Made Yes	
21. Type Electric and Other Logs Run DSN-GR				22. Was Well Cored No	
<b>23. CASING RECORD (Report all strings set in well)</b>					
CASING SIZE	WEIGHT LB./FT.	DEPTH SET	HOLE SIZE	CEMENTING RECORD	AMOUNT PULLED
13 3/8"	48#	505'	17 1/2"	475 sx	Circ 161 sxs to pit
8 5/8"	32#	4940'	11"	1250 sx	None
5 1/2"	17#	13,570'	7 3/4"	750 sxs	None
<b>24. LINER RECORD</b>					
SIZE	TOP	BOTTOM	SACKS CEMENT	SCREEN	
			<b>25. TUBING RECORD</b>		
			SIZE	DEPTH SET	PACKER SET
			2 7/8"	12,531'	
26. Perforation record (interval, size, and number) Morrow - 13,132'-13,141' & 13,158'-13,162'-13', 78-.45" holes Atoka Brunson - 12,648'-12,668' - 20', 40-.24" holes			27. ACID, SHOT, FRACTURE, CEMENT, SQUEEZE, ETC.		
			DEPTH INTERVAL		
			AMOUNT AND KIND MATERIAL USED		
			13,132'-13,141' & 13,158'-13,162'		
			Acidize w/3000 gals 7 1/2 % Clay Safe HCL + 450 gals Meth + 131 MCSF N2		
			13,070'		
			CIBP w/2 sxs cement on top		
			12,648'-12,668'		
			Acidized w/2500 gals 7 1/2% Clay Safe HCl + 375 gals Meth + 1 SCF/bbl N2		
			12,648'-12,668'		
			Frac w/51,000 gals 70-60Q CO2 foam carrying 42,000# 20/40 Sintetted Bauxite		
<b>28. PRODUCTION</b>					
Date First Production 8/25/01		Production Method (Flowing, gas lift, pumping - Size and type pump) Flowing		Well Status (Prod. or Shut-in) Producing	
Date of Test 8/26/01	Hours Tested 24	Choke Size 18/64"	Prod'n For Test Period	Oil - Bbl 8	Gas - MCF 1354
Flow Tubing Press. 1150	Casing Pressure 0	Calculated 24-Hour Rate	Oil - Bbl. 8	Gas - MCF 1354	Water - Bbl. 0
29. Disposition of Gas (Sold, used for fuel, vented, etc.) Sold				Test Witnessed By Don Harmon	
30. List Attachments Deviation Survey, C-104 & log					
31. I hereby certify that the information shown on both sides of this form as true and complete to the best of my knowledge and belief					
Signature 		Printed Name Chuck Sledge		Title Engineer	
				Date 3/06/02	

## INSTRUCTIONS

## Palomino Midge "22" State Com #1

This form is to be filed with the appropriate District Office of the Division not later than 20 days after the completion of any newly-drilled or deepened well. It shall be accompanied by one copy of all electrical and radio-activity logs run on the well and a summary of all special tests conducted, including drill stem tests. All depths reported shall be measured depths. In the case of directionally drilled wells, true vertical depths shall also be reported. For multiple completions, items 25 through 29 shall be reported for each zone. The form is to be filed in quintuplicate except on state land, where six copies are required. See Rule 1105.

INDICATE FORMATION TOPS IN CONFORMANCE WITH GEOGRAPHICAL SECTION OF STATE

## Southeastern New Mexico

T. Anhy _____	T. Canyon _____
T. Salt _____	T. Strawn 11,899' _____
B. Salt _____	T. Atoka 12,375' _____
T. Yates 3180' _____	T. Miss 12,866' _____
T. 7 Rivers _____	T. Devonian _____
T. Queen 4070' _____	T. Silurian _____
T. Grayburg _____	T. Montoya _____
T. San Andres 4840' _____	T. Simpson _____
T. Glorieta 6432' _____	T. McKee _____
T. Paddock _____	T. Ellenburger _____
T. Blinebry 7047' _____	T. Gr. Wash _____
T. Tubb 7690' _____	T. Delaware Sand _____
T. Drinkard 7940' _____	T. Bone Springs _____
T. Abo 8478' _____	T. _____
T. Wolfcamp 9912' _____	T. Tansil _____
T. Penn _____	T. 3 Bros. _____
T. Cisco (Bough C) _____	T. _____

## Northwestern New Mexico

T. Ojo Alamo _____	T. Penn. "B" _____
T. Kirtland-Fruitland _____	T. Penn. "C" _____
T. Pictured Cliffs _____	T. Penn. "D" _____
T. Cliff House _____	T. Leadville _____
T. Menefee _____	T. Madison _____
T. Point Lookout _____	T. Elbert _____
T. Mancos _____	T. McCracken _____
T. Gallup _____	T. Ignacio Otzite _____
Base Greenhorn _____	T. Granite _____
T. Dakota _____	T. _____
T. Morrison _____	T. _____
T. Todilto _____	T. _____
T. Entrada _____	T. _____
T. Wingate _____	T. _____
T. Chinle _____	T. _____
T. Permian _____	T. _____
T. Penn "A" _____	T. _____

### OIL OR GAS SANDS OR ZONES

No. 1, from.....12,648'.....to.....12,668'.....  
No. 2, from.....to.....  
No. 3, from.....to.....  
No. 4, from.....to.....

## IMPORTANT WATER SANDS

**Include data on rate of water inflow and elevation to which water rose in hole.**

No. 1, from.....to.....feet.....  
 No. 2, from.....to.....feet.....  
 No. 3, from.....to.....feet.....

## LITHOLOGY RECORD (Attach additional sheet if necessary)

From	To	Thickness In Feet	Lithology
4000'	4790'	790'	Anhydrite w/minor Dolomite
4790'	4880'	90'	Sandstone & Dolomite
4880'	6370'	1490'	Dolomite
6370'	6470'	100'	Sandstone & Dolomite
6470'	8410'	1940'	Dolomite
8410'	8600'	190'	Sandstone & Dolomite w/minor Shale
8600'	9210'	610'	Dolomite w/minor Shale
9210'	9910'	700'	Dolomite w/Limestone
9910'	10330'	420'	Limestone
10330'	10580'	250'	Limestone w/minor Chert & Shale
10580'	10880'	300'	Limestone & Shale
10880'	11560'	680'	Limestone, Chert & Shale
11560'	12060'	500'	Limestone & Shale
12060'	12360'	300'	Limestone, Sandstone & Shale
12360'	12660'	300'	Sandstone w/minor Shale
12660'	13030'	370'	Limestone w/minor Sandstone & Shale
13030'	13100'	70'	Shale w/minor Sandstone
13100'	13130'	30'	Sandstone
13130'	13230'	100'	Limestone
13230'	13330'	100'	Limestone, Sandstone & Chert
13330'	13570'	240'	Shale
13570'	TD	100'	Limestone

From	To	Thickness In Feet	Lithology

Submit 3 Copies To Appropriate District  
Office

District I

1625 N. French Dr., Hobbs, NM 88240

District II

811 South First, Artesia, NM 88210

District III

1000 Rio Brazos Rd., Aztec, NM 87410

District IV

2040 South Pacheco, Santa Fe, NM 87505

State of New Mexico  
Energy, Minerals and Natural Resources

OIL CONSERVATION DIVISION

2040 South Pacheco

Santa Fe, NM 87505

Form C-103

Revised March 25, 1999

WELL API NO.

30-025-35544

5. Indicate Type of Lease

STATE ☒ FEE ☐

6. State Oil & Gas Lease No.

28026

7. Lease Name or Unit Agreement Name:

Palomino Midge "22" State Com

8. Well No.

1

9. Pool name or Wildcat

Townsend Morrow

SUNDRY NOTICES AND REPORTS ON WELLS

(DO NOT USE THIS FORM FOR PROPOSALS TO DRILL OR TO DEEPEN OR PLUG BACK TO A  
DIFFERENT RESERVOIR. USE "APPLICATION FOR PERMIT" (FORM C-101) FOR SUCH  
PROPOSALS.)

1. Type of Well:

Oil Well ☐ Gas Well ☒ Other

2. Name of Operator

David H. Arrington Oil & Gas, Inc

3. Address of Operator

P.O. Box 2071, Midland, Texas 79702

4. Well Location

Unit Letter M : 800' feet from the South line and 660' feet from the West line

Section 22

Township 16S

Range 35E

NMPM

County Lea

10. Elevation (Show whether DR, RKB, RT, GR, etc.)

4000' GL

11. Check Appropriate Box to Indicate Nature of Notice, Report or Other Data

NOTICE OF INTENTION TO:

PERFORM REMEDIAL WORK ☐ PLUG AND ABANDON ☐

TEMPORARILY ABANDON ☐ CHANGE PLANS ☐

PULL OR ALTER CASING ☐ MULTIPLE COMPLETION ☐

OTHER ☐

SUBSEQUENT REPORT OF:

REMEDIAL WORK ☐ ALTERING CASING ☐

COMMENCE DRILLING OPNS. ☐ PLUG AND ABANDONMENT ☐

CASING TEST AND CEMENT JOB ☒

OTHER Set surface and intermediate casing ☒

12. Describe proposed or completed operations. (Clearly state all pertinent details, and give pertinent dates, including estimated date of starting any proposed work). SEE RULE 1103. For Multiple Completions: Attach wellbore diagram of proposed completion or recompletion.

5/23/01- MIRU & weld on conductor. Spudded 17 1/2" hole, drilled to 400'.

5/24/01- Drilled 17 1/2" hole to 505'. Ran surface casing with 13 3/8" casing 48# and cemented with 475 sxs of Prem Plus CaCl<sub>2</sub>. Circ 161 sxs cement to pit. Tested casing to 1500 psi-ok.

6/2-4/01- Drilled 11" hole to 4940'. Ran intermediate casing with 8 5/8" casing 32# and cement lead with 1000 sxs Interfill "C" Neat and tail w/250 sxs Prem Plus 1% CaCl<sub>2</sub>. NU BOP, test BOP to 5000 psi-ok. Tested casing to 1500 psi-ok.

I hereby certify that the information above is true and complete to the best of my knowledge and belief.

SIGNATURE Chuck Sledge TITLE Engineer DATE 6/29/01

Type or print name Chuck Sledge

Telephone No. (915) 682-6685

(This space for State use)

APPROVED BY \_\_\_\_\_ TITLE \_\_\_\_\_ DATE \_\_\_\_\_

Conditions of approval, if any:

Submit 3 Copies To Appropriate District  
Office  
District I  
1625 N. French Dr., Hobbs, NM 88240  
District II  
811 South First, Artesia, NM 88210  
District III  
1000 Rio Brazos Rd., Aztec, NM 87410  
District IV  
2040 South Pacheco, Santa Fe, NM 87505

State of New Mexico  
Energy, Minerals and Natural Resources

OIL CONSERVATION DIVISION  
2040 South Pacheco  
Santa Fe, NM 87505

Form C-103  
Revised March 25, 1999

<b>SUNDRY NOTICES AND REPORTS ON WELLS</b> (DO NOT USE THIS FORM FOR PROPOSALS TO DRILL OR TO DEEPEN OR PLUG BACK TO A DIFFERENT RESERVOIR. USE "APPLICATION FOR PERMIT" (FORM C-101) FOR SUCH PROPOSALS.)		WELL API NO. 30-025-35544
1. Type of Well: Oil Well <input type="checkbox"/> Gas Well <input checked="" type="checkbox"/> Other		5. Indicate Type of Lease STATE <input checked="" type="checkbox"/> FEE <input type="checkbox"/>
2. Name of Operator David H. Arrington Oil & Gas, Inc		6. State Oil & Gas Lease No. 28026
3. Address of Operator P.O. Box 2071, Midland, Texas 79702		7. Lease Name or Unit Agreement Name: Palomino Midge "22" State Com
4. Well Location Unit Letter <u>M</u> : <u>800'</u> feet from the <u>South</u> line and <u>660'</u> feet from the <u>West</u> line Section <u>22</u> Township <u>16S</u> Range <u>35E</u> NMPM County <u>Lea</u>		8. Well No. 1
10. Elevation (Show whether DR, RKB, RT, GR, etc.) 4000' GL		9. Pool name or Wildcat Townsend Morrow

11. Check Appropriate Box to Indicate Nature of Notice, Report or Other Data	
<b>NOTICE OF INTENTION TO:</b> PERFORM REMEDIAL WORK <input type="checkbox"/> PLUG AND ABANDON <input type="checkbox"/> TEMPORARILY ABANDON <input type="checkbox"/> CHANGE PLANS <input type="checkbox"/> PULL OR ALTER CASING <input type="checkbox"/> MULTIPLE COMPLETION <input type="checkbox"/> OTHER <input type="checkbox"/>	<b>SUBSEQUENT REPORT OF:</b> REMEDIAL WORK <input type="checkbox"/> ALTERING CASING <input type="checkbox"/> COMMENCE DRILLING OPNS. <input type="checkbox"/> PLUG AND ABANDONMENT <input type="checkbox"/> CASING TEST AND CEMENT JOB <input checked="" type="checkbox"/> OTHER Set Production Casing & Complete Drilg <input checked="" type="checkbox"/>

12. Describe proposed or completed operations. (Clearly state all pertinent details, and give pertinent dates, including estimated date of starting any proposed work). SEE RULE 1103. For Multiple Completions: Attach wellbore diagram of proposed completion or recompilation.

7/8/01- Drill 7 3/4" hole to TD at 13,570' (reached TD 7/8/01). Circ for logs. Logging.  
7/9/01- Finish logging, cut drilling line, circ & LDDP.  
7/10/01-LDDP. Ran 5 1/2" casing to 13,570' and cement with 750 sxs of Interfill "H" & Prem, Halad-9. Did not bump plug 1 bbl over. ND, set slips & cut off casing. LD BOP and install wellhead. Jet and clean pits. Released rig at 08:30, 7/10/01.

I hereby certify that the information above is true and complete to the best of my knowledge and belief.

SIGNATURE Chuck Sledge TITLE Engineer DATE 7/10/01

Type or print name Chuck Sledge  
(This space for State use)

Telephone No. (915) 682-6685

APPROVED BY \_\_\_\_\_ TITLE \_\_\_\_\_ DATE \_\_\_\_\_  
Conditions of approval, if any:

**Attachment A10: NMOCD Records for Completion and Plugging of  
Mustang Midge 28 001 (API # 3002535666)**

## Legacy Reserves Operating LP Mustang Midge 28 #001 Well Schematic

**Well Name:** Mustang Midge 28 #001  
**API:** 30-025-35666  
**STR:** Sec. 28, T16S-R35E  
**County, St.:** Lea County, New Mexico

**Footage:** 1980 FNL & 660 FEL  
**Well Type:** Shoebar Atoka  
**KB/GR:** 4,009'/3,991'  
**Status:** Plugged and Abandoned

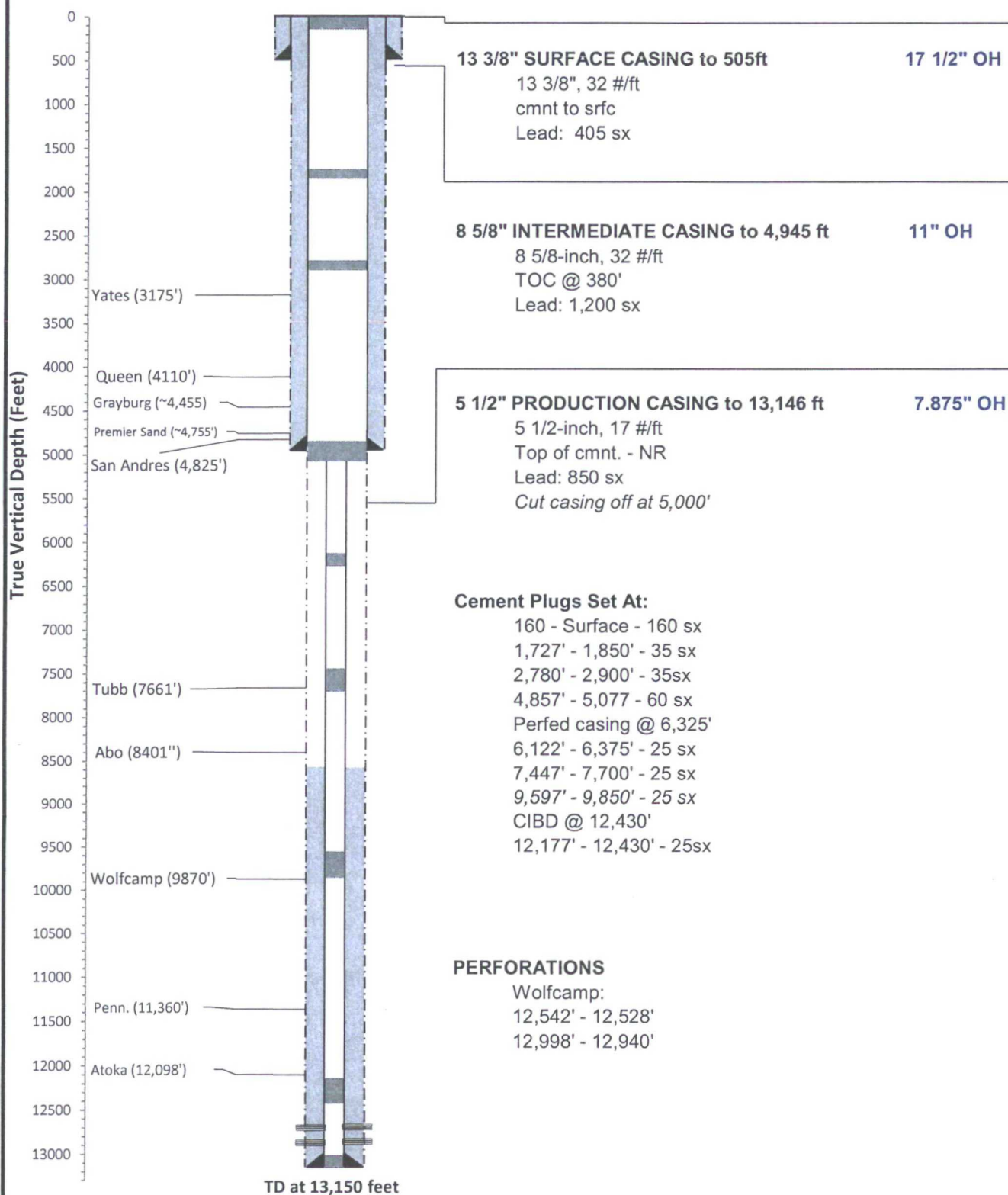

Schematic is properly scaled

Plug Back to 13,086'

Submit To Appropriate District Office

State Lease - 6 copies

Fee Lease - 5 copies

District I

1625 N. French Dr., Hobbs, NM 88240

District II

811 South First, Artesia, NM 88210

District III

1000 Rio Brazos Rd., Aztec, NM 87410

District IV

2040 South Pacheco, Santa Fe, NM 87505

State of New Mexico  
Energy, Minerals and Natural Resources

## OIL CONSERVATION DIVISION

2040 South Pacheco

Santa Fe, NM 87505

Form C-105

Revised March 25, 1999

WELL API NO.

30-025-35666

5. Indicate Type of Lease

STATE ☒ FEE ☐

State Oil &amp; Gas Lease No.

28833

## WELL COMPLETION OR RECOMPLETION REPORT AND LOG

1a. Type of Well:

OIL WELL ☐ GAS WELL ☒ DRY ☐ OTHER \_\_\_\_\_

b. Type of Completion:

NEW WELL ☒ WORK OVER ☐ DEEPEN ☐ PLUG BACK ☐ DIFF. RESVR ☐ OTHER \_\_\_\_\_

2. Name of Operator

David H. Arrington Oil &amp; Gas, Inc

8. Well No.

1

3. Address of Operator

P.O. Box 2071, Midland, Texas 79702

9. Pool name or Wildcat

Shore Bar  
Townsend Morrow

4. Well Location

Unit Letter H: 1980' Feet From The North Line and 660' Feet From The East LineSection 28Township 16SRange 35E

NMPM

County Lea

10. Date Spudded

9/20/01

11. Date T.D. Reached

11/01/01

12. Date Compl. (Ready to Prod.)

1/21/02

13. Elevations (DF &amp; RKB, RT, GR, etc.)

3991' GL; 4009' KB; 4008' DF

14. Elev. Casinghead

3991'

15. Total Depth

13,150'

16. Plug Back T.D.

13,086'

17. If Multiple Compl. How Many Zones?

18. Intervals Drilled By

Rotary Tools

X

Cable Tools

19. Producing Interval(s), of this completion - Top, Bottom, Name

12,528'-12,542' Atoka Brunson

20. Was Directional Survey Made

No

21. Type Electric and Other Logs Run

GR/CCL/DSN, PEXP/ALL/MCFL

22. Was Well Cored

No

## 23. CASING RECORD (Report all strings set in well)

CASING SIZE	WEIGHT LB./FT.	DEPTH SET	HOLE SIZE	CEMENTING RECORD	AMOUNT PULLED
13 3/8"	48#	505'	17 1/2"	450 sx	Circ 5 sxs to Surface
8 5/8"	32#	4945'	11"	1200 sx	None
5 1/2"	17#	13,146'	7 7/8"	850 sxs	None

## 24. LINER RECORD

SIZE	TOP	BOTTOM	SACKS CEMENT	SCREEN

## 25. TUBING RECORD

SIZE	DEPTH SET	PACKER SET
2 7/8"	12,435'	

26. Perforation record (interval, size, and number)

12,940'-12,998'

12,528'-12,542' - 56 holes

## 27. ACID, SHOT, FRACTURE, CEMENT, SQUEEZE, ETC.

DEPTH INTERVAL	AMOUNT AND KIND MATERIAL USED
12,940'-12,992'	Acidize w/3000 gals Clay Safe H w/1000 SCF N2/bbls
12,890'	Set 4.24" OD Alpha Big Boy CIBP cap w/cement from 12,890'-12,870'
12,528'-12,542'	Acidize w/3000 gals Clay Safe H w/1000 SCF N2/bbl
12,528'-12,542'	See Attached

## 28. PRODUCTION

Date First Production		Production Method (Flowing, gas lift, pumping - Size and type pump)			Well Status (Producing, Shut-in, or Abandoned)	
1/21/02		Flowing			Producing	
Date of Test	Hours Tested	Choke Size	Prod'n For Test Period	Oil - Bbl	Gas - MCF	Water - Bbl
2/07/02	24	24/64"		2	484	
Flow Tubing Press.	Casing Pressure	Calculated 24-Hour Rate	Oil - Bbl.	Gas - MCF	Water - Bbl.	Oil Gravity - API - (Correct)
140	240		2	484	0	

29. Disposition of Gas (Sold, used for fuel, vented, etc.)

Sold

Test Witnessed By:

Joel Black

30. List Attachments

Deviation Survey, C-104 &amp; log's

31 I hereby certify that the information shown on both sides of this form as true and complete to the best of my knowledge and belief

Signature

Printed

Name Chuck Sledge

Title Engineer

Date 2/13/02

Not posted  
of amended

## Mustang Midge "28" #1

This form is to be filed with the appropriate District Office of the Division not later than 20 days after the completion of any newly-drilled or deepened well. It shall be accompanied by one copy of all electrical and radio-activity logs run on the well and a summary of all special tests conducted, including drill stem tests. All depths reported shall be measured depths. In the case of directionally drilled wells, true vertical depths shall also be reported. For multiple completions, items 25 through 29 shall be reported for each zone. The form is to be filed in quintuplicate except on state land, where six copies are required. See Rule 1105.

### Southeastern New Mexico

T. Anhy \_\_\_\_\_  
T. Salt \_\_\_\_\_  
B. Salt \_\_\_\_\_  
T. Yates 3175' \_\_\_\_\_  
T. 7 Rivers \_\_\_\_\_  
T. Queen 4110' \_\_\_\_\_  
T. Grayburg \_\_\_\_\_  
T. San Andres 4825' \_\_\_\_\_  
T. Glorieta 6364' \_\_\_\_\_  
T. Paddock \_\_\_\_\_  
T. Blinberry \_\_\_\_\_  
T. Tubb 7661' \_\_\_\_\_  
T. Drinkard \_\_\_\_\_  
T. Abo 8401' \_\_\_\_\_  
T. Wolfcamp 9870' \_\_\_\_\_  
T. Penn 11,360' \_\_\_\_\_  
T. Cisco (Bough C) \_\_\_\_\_

T. Canyon \_\_\_\_\_  
T. Strawn 11,914' \_\_\_\_\_  
T. Atoka 12,098' \_\_\_\_\_  
T. Miss \_\_\_\_\_  
T. Devonian \_\_\_\_\_  
T. Silurian \_\_\_\_\_  
T. Montoya \_\_\_\_\_  
T. Simpson \_\_\_\_\_  
T. McKee \_\_\_\_\_  
T. Ellenburger \_\_\_\_\_  
T. Gr. Wash \_\_\_\_\_  
T. Delaware Sand \_\_\_\_\_  
T. Bone Springs \_\_\_\_\_  
T. \_\_\_\_\_  
T. Tansil \_\_\_\_\_  
T.3 Bros. \_\_\_\_\_  
T. \_\_\_\_\_

## Northwestern New Mexico

T. Ojo Alamo \_\_\_\_\_  
T. Kirtland-Fruitland \_\_\_\_\_  
T. Pictured Cliffs \_\_\_\_\_  
T. Cliff House \_\_\_\_\_  
T. Menefee \_\_\_\_\_  
T. Point Lookout \_\_\_\_\_  
T. Mancos \_\_\_\_\_  
T. Gallup \_\_\_\_\_  
Base Greenhorn \_\_\_\_\_  
T. Dakota \_\_\_\_\_  
T. Morrison \_\_\_\_\_  
T. Todilto \_\_\_\_\_  
T. Entrada \_\_\_\_\_  
T. Wingate \_\_\_\_\_  
T. Chinle \_\_\_\_\_  
T. Permian \_\_\_\_\_  
T. Penn "A" \_\_\_\_\_

T. Penn. "B" \_\_\_\_\_  
T. Penn. "C" \_\_\_\_\_  
T. Penn. "D" \_\_\_\_\_  
T. Leadville \_\_\_\_\_  
T. Madison \_\_\_\_\_  
T. Elbert \_\_\_\_\_  
T. McCracken \_\_\_\_\_  
T. Ignacio Otzite \_\_\_\_\_  
T. Granite \_\_\_\_\_  
T. \_\_\_\_\_  
T. \_\_\_\_\_  
T. \_\_\_\_\_  
T. \_\_\_\_\_  
T. \_\_\_\_\_  
T. \_\_\_\_\_  
T. \_\_\_\_\_  
T. \_\_\_\_\_

### OIL OR GAS SANDS OR ZONES

No. 1. from.....to.....

No. 3, from.....to.....

No. 2, from.....to.....

No. 4, from.....to.....

## IMPORTANT WATER SANDS

**Include data on rate of water inflow and elevation to which water rose in hole.**

No. 1. from.....to.....feet.....

No. 2, from.....to.....feet.....

No. 3, from.....to.....feet.....

## LITHOLOGY RECORD (Attach additional sheet if necessary)

From	To	Thickness In Feet	Lithology
4750'	6900'	2150'	Dolomite w/trace Shale & Sandstone
6900'	7060'	160'	Dolomite & Sandstone
7060'	8790'	1730'	Dolomite w/trace Shale
8790'	9890'	1100'	Dolomite w/minor Shale
9890'	10400'	510'	Limestone
10400'	10610'	210'	Limestone w/minor Chert & Shale
10610'	12060'	1450'	Limestone & Shale
12060'	12500'	440'	Limestone, Sandstone & Shale
12500'	12810'	310'	Limestone & Shale w/trace Sandstone
12810'	13150'	340'	Limestone & Shale w/minor Sandstone

From	To	Thickness In Feet	Lithology

Submit 3 Copies To Appropriate District Office  
District I  
1625 N. French Dr., Hobbs, NM 88240  
District II  
1301 W. Grand Ave., Artesia, NM 88210  
District III  
1000 Rio Brazos Rd., Aztec, NM 87410  
District IV  
1220 S. St. Francis Dr., Santa Fe, NM 87505

State of New Mexico  
Energy, Minerals and Natural Resources

OIL CONSERVATION DIVISION  
1220 South St. Francis Dr.  
Santa Fe, NM 87505

Form C-103  
Revised March 25, 1999

WELL API NO. 30-025-35666
5. Indicate Type of Lease STATE <input checked="" type="checkbox"/> FEE <input type="checkbox"/>
6. State Oil & Gas Lease No. 28833
7. Lease Name or Unit Agreement Name: Mustang Midge "28"
7. Well No. 1
8. Pool name or Wildcat Townsend Mississippian

SUNDRY NOTICES AND REPORTS ON WELLS (DO NOT USE THIS FORM FOR PROPOSALS TO DRILL OR TO DEEPEN OR PLUG BACK TO A DIFFERENT RESERVOIR. USE "APPLICATION FOR PERMIT" (FORM C-101) FOR SUCH PROPOSALS.)	
1. Type of Well: Oil Well <input type="checkbox"/> Gas Well <input checked="" type="checkbox"/> Other	
2. Name of Operator David H. Arrington Oil & Gas, Inc	
3. Address of Operator P.O. Box 2071, Midland, Texas 79703	
4. Well Location Unit Letter <u>H</u> : <u>1980'</u> feet from the <u>North</u> line and <u>660'</u> feet from the <u>East</u> line Section <u>28</u> Township <u>16S</u> Range <u>35E</u> NMPM Lea County	
10. Elevation (Show whether DR, RKB, RT, GR, etc.) 3991'	

11. Check Appropriate Box to Indicate Nature of Notice, Report or Other Data	
NOTICE OF INTENTION TO: PERFORM REMEDIAL WORK <input type="checkbox"/> PLUG AND ABANDON <input type="checkbox"/> TEMPORARILY ABANDON <input type="checkbox"/> CHANGE PLANS <input type="checkbox"/> PULL OR ALTER CASING <input type="checkbox"/> MULTIPLE COMPLETION <input type="checkbox"/> OTHER: <input type="checkbox"/>	SUBSEQUENT REPORT OF: REMEDIAL WORK <input type="checkbox"/> ALTERING CASING <input type="checkbox"/> COMMENCE DRILLING OPNS. <input type="checkbox"/> PLUG AND ABANDONMENT <input type="checkbox"/> CASING TEST AND CEMENT JOB <input checked="" type="checkbox"/> OTHER: Complete Drlg & Set Production Casing <input checked="" type="checkbox"/>

12. Describe proposed or completed operations. (Clearly state all pertinent details, and give pertinent dates, including estimated date of starting any proposed work). SEE RULE 1103. For Multiple Completions: Attach wellbore diagram of proposed completion or recompilation.

10/5-31/01- Drill 7 7/8" hole from 4950'-13,150'.  
11/1/01- Reached TD @ 13,150', 11/01/01.  
11/2-5/01 - Logging.  
11/6/01- Prep to run casing.  
11/7/01- LDDP & DC's, ran 300 jts of 5 1/2" casing 17# & set at 13,146'. Washed to fill & circ bottoms up. Cement casing with Lead- 150 sxs Interfill H Neat, Tail- 700 sxs Prem w/.6% H-9, .3% CFR-3, .2% HR-7, .2% Econolite. Displaced with 302 BFW. ND BOPE, set slips, cut off csg & jet pits. Released rig 11/7/01.

I hereby certify that the information above is true and complete to the best of my knowledge and belief.

SIGNATURE Chuck Sledge TITLE Engineer DATE 11/7/01

Type or print name Chuck Sledge

Telephone No. (915) 682-6685

APPROVED BY \_\_\_\_\_  
Conditions of approval, if any:

ORIGINAL SIGNED BY  
TITLE PAUL F. KAUTZ  
PETROLEUM ENGINEER

DATE NOV 15 2001

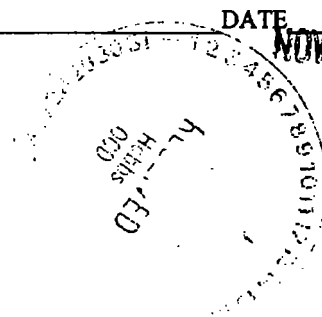

Submit 3 Copies To Appropriate District Office  
District I  
1625 N. French Dr., Hobbs, NM 88240  
District II  
1301 W. Grand Ave., Artesia, NM 88210  
District III  
1000 Rio Brazos Rd., Aztec, NM 87410  
District IV  
1220 S. St. Francis Dr., Santa Fe, NM 87505

State of New Mexico  
Energy, Minerals and Natural Resources

OIL CONSERVATION DIVISION  
1220 South St. Francis Dr.  
Santa Fe, NM 87505

Form C-103  
Revised March 25, 1999

WELL API NO. 30-025-35666
5. Indicate Type of Lease STATE <input checked="" type="checkbox"/> FEE <input type="checkbox"/>
6. State Oil & Gas Lease No. 28833
7. Lease Name or Unit Agreement Name: Mustang Midge "28"
7. Well No. 1
8. Pool name or Wildcat Townsend Mississippian

<b>SUNDRY NOTICES AND REPORTS ON WELLS</b> (DO NOT USE THIS FORM FOR PROPOSALS TO DRILL OR TO DEEPEN OR PLUG BACK TO A DIFFERENT RESERVOIR. USE "APPLICATION FOR PERMIT" (FORM C-101) FOR SUCH PROPOSALS.)	
1. Type of Well: Oil Well <input type="checkbox"/> Gas Well <input checked="" type="checkbox"/> Other <input type="checkbox"/>	
2. Name of Operator David H. Arrington Oil & Gas, Inc	
3. Address of Operator P.O. Box 2071, Midland, Texas 79703	
4. Well Location  Unit Letter <u>H</u> : <u>1980'</u> feet from the <u>North</u> line and <u>660'</u> feet from the <u>East</u> line  Section <u>28</u> Township <u>16S</u> Range <u>35E</u> NMPM Lea County	
10. Elevation (Show whether DR, RKB, RT, GR, etc.) 3991'	

11. Check Appropriate Box to Indicate Nature of Notice, Report or Other Data	
<b>NOTICE OF INTENTION TO:</b> PERFORM REMEDIAL WORK <input type="checkbox"/> PLUG AND ABANDON <input type="checkbox"/> TEMPORARILY ABANDON <input type="checkbox"/> CHANGE PLANS <input type="checkbox"/> PULL OR ALTER CASING <input type="checkbox"/> MULTIPLE COMPLETION <input type="checkbox"/> OTHER: <input type="checkbox"/>	<b>SUBSEQUENT REPORT OF:</b> REMEDIAL WORK <input type="checkbox"/> ALTERING CASING <input type="checkbox"/> COMMENCE DRILLING OPNS. <input type="checkbox"/> PLUG AND ABANDONMENT <input type="checkbox"/> CASING TEST AND CEMENT JOB <input checked="" type="checkbox"/> OTHER: Set Surface & Intermediate Casing <input checked="" type="checkbox"/>

12. Describe proposed or completed operations. (Clearly state all pertinent details, and give pertinent dates, including estimated date of starting any proposed work). SEE RULE 1103. For Multiple Completions: Attach wellbore diagram of proposed completion or recompletion.

9/20/01- MIRU Key Rig #37. Spud 17 1/2" hole at 8:00 p.m.  
9/22/01- Drilled 17 1/2" hole to 505'. Ran 13 3/8" casing 48#, set at 505'. Circ & cement casing with 450 sxs Class "C" cement. Circ 5 sxs cement to surface. Wait on cement. Cut off casing, weld on head & test head to 400 psi-ok. NU BOP.  
9/23/01- Test blind rams & choke, manifold to 500 psi-ok. Test casing, pipe rams & annular to 500 psi-ok.  
10/3/01- Drilled 11" hole to 4950'. Ran 8 5/8" casing 32# & set at 4945'. Circ & cement casing with 1200 sxs Class "C" cement.  
10/4/01- Set slips & cut off casing. NU BOP & test BOP, blind, pipe rams, choke & manifold to 500 psi low to 5000 psi high- ok. Tested annular to 500 psi low to 3000 psi high- ok. Test casing to 1500 psi- ok. Tagged cement at 4893'. Top of cement by survey 380' from surface. Resume drilling.

I hereby certify that the information above is true and complete to the best of my knowledge and belief.

SIGNATURE Jack Bledsoe TITLE Production Superintendent DATE 10/8/01

Type or print name Jack Bledsoe Telephone No. (915) 682-6685

(This space for State use)

APPROVED BY \_\_\_\_\_ TITLE \_\_\_\_\_ DATE \_\_\_\_\_  
Conditions of approval, if any: \_\_\_\_\_

Submit 1 Copy To Appropriate District Office  
District I - (575) 393-6161  
1625 N. French Dr., Hobbs, NM 88240  
District II - (575) 748-1283  
811 S. First St., Artesia, NM 88210  
District III - (505) 334-6178  
1000 Rio Brazos Rd., Aztec, NM 87410  
District IV - (505) 476-3460  
1220 S. St. Francis Dr., Santa Fe, NM 87505

State of New Mexico  
Energy, Minerals and Natural Resources

Form C-103  
Revised July 18, 2013

OIL CONSERVATION DIVISION  
1220 South St. Francis Dr.  
Santa Fe, NM 87505

<b>SUNDRY NOTICES AND REPORTS ON WELLS</b> (DO NOT USE THIS FORM FOR PROPOSALS TO DRILL OR TO DEEPEN OR PLUG BACK TO A DIFFERENT RESERVOIR. USE "APPLICATION FOR PERMIT" (FORM C-101) FOR SUCH PROPOSALS.)		WELL API NO. 30-025-35666
1. Type of Well: Oil Well <input type="checkbox"/> Gas Well <input checked="" type="checkbox"/> Other <input type="checkbox"/>		5. Indicate Type of Lease STATE <input checked="" type="checkbox"/> FEE <input type="checkbox"/>
2. Name of Operator LEGACY RESERVES OPERATING LP		6. State Oil & Gas Lease No.
3. Address of Operator PO BOX 10848, MIDLAND, TX 79702		7. Lease Name or Unit Agreement Name MUSTANG MIDGE 28
4. Well Location Unit Letter <u>H</u> : <u>1980</u> feet from the <u>NORTH</u> line and <u>660</u> feet from the <u>EAST</u> line Section <u>28</u> Township <u>16S</u> Range <u>35E</u> NMPM County <u>LEA</u>		8. Well Number <u>1</u>
11. Elevation (Show whether DR, RKB, RT, GR, etc.) 3991' GL		9. OGRID Number 240974
		10. Pool name or Wildcat SHOE BAR; ATOKA (GAS)

12. Check Appropriate Box to Indicate Nature of Notice, Report or Other Data

NOTICE OF INTENTION TO:

PERFORM REMEDIAL WORK ☐ PLUG AND ABANDON ☒  
TEMPORARILY ABANDON ☐ CHANGE PLANS ☐  
PULL OR ALTER CASING ☐ MULTIPLE COMPL ☐  
DOWNHOLE COMMINGLE ☐  
CLOSED-LOOP SYSTEM ☒  
OTHER: ☐

E-PERMITTING  
RE P&A NR P&A R \_\_\_\_\_  
CO INT TO P&A P.M.  
CA CSNG CHG Loc \_\_\_\_\_  
TA RBDMS CHART \_\_\_\_\_  
OTHER: \_\_\_\_\_

13. Describe proposed or completed operations. (Clearly state all pertinent details, and give pertinent dates, including estimated date of starting any proposed work). SEE RULE 19.15.7.14 NMAC. For Multiple Completions: Attach wellbore diagram of proposed completion or recompletion.

---SEE ATTACHED P&A PROCEDURE ALONG WITH CURRENT & PROPOSED WELLBORE DIAGRAMS---

SEE ADDITIONS ON PROPOSED WELLBORE DIAGRAM.  
WJS

Spud Date:

Rig Release Date:

The Oil Conservation Division  
**MUST BE NOTIFIED 24 Hours**  
**Prior to the beginning of operations**

I hereby certify that the information above is true and complete to the best of my knowledge and belief.

SIGNATURE Craig Sparkman TITLE OPERATIONS ENGINEER DATE 08/19/2014

Type or print name CRAIG SPARKMAN E-mail address: \_\_\_\_\_ PHONE: 432-689-5200

For State Use Only

APPROVED BY: Maley Brown TITLE Dist. Supervisor DATE 8/25/2014

Conditions of Approval (if any):

AUG 25 2014

*pm*



## Mustang Midge 28 #1

LOCATION: See Below for SHL & BHL

FIELD: Shoe Bar; Atoka (Gas)

GL: 3991'

LATEST UPDATE: 02/05/2014

COUNTY: Lea

KB: 4008'

BY: MAL

STATE: New Mexico

SPUD DATE: 09/20/01

API No: 30-025-35666

### Location:

SHL: 1980' FNL & 660' FEL, Sec 28, T 16-S, R 35-E

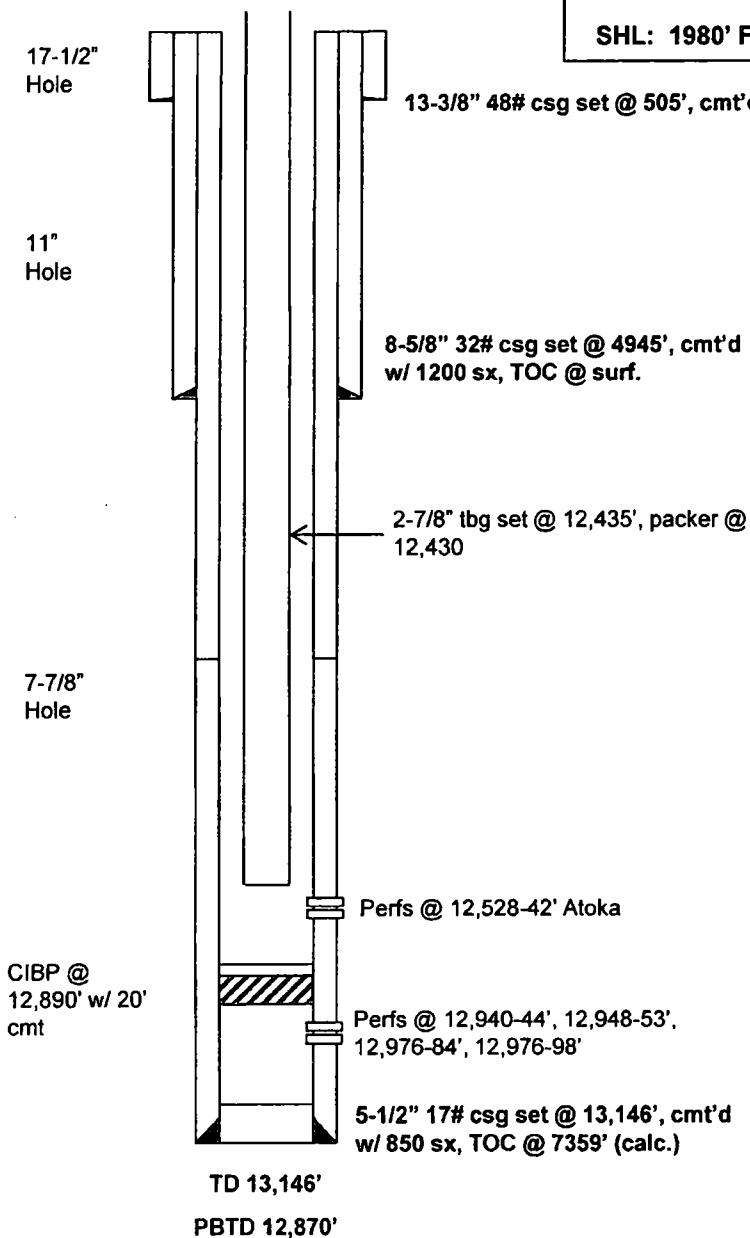

### 11/24/01

Perf Morrow @ 12,940-44', 12,948-53', 12,976-84', 12,976-98'. Acidized w/ 3000 gals Clay-Safe H w/ 1000 SCF N2/bbl

### 12/11/01

Set CIBP @ 12,890', cap w/ 20' cmt. Perf Atoka @ 12,528-42' w/ 4 JSPF, 56 holes. Acidized w/ 3000 gals Clay-Safe H w/ 1000 SCF N2/bbl

### 01/07/02

CO2 foam frac Atoka w/ 1683 bbs Quality foam w/ 7.5# 20/40 Sintered Bauxite, 6 stages



# Mustang Midge 28 #1

LOCATION: See Below for SHL & BHL

## PROPOSED

FIELD: Shoe Bar; Atoka (Gas)  
COUNTY: Lea  
STATE: New Mexico

GL: 3991'  
KB: 4008'  
SPUD DATE: 09/20/01

LATEST UPDATE: 08/14/2014  
BY: PSW  
API No: 30-025-35666

### Location:

SHL: 1980' FNL & 660' FEL, Sec 28, T 16-S, R 35-E

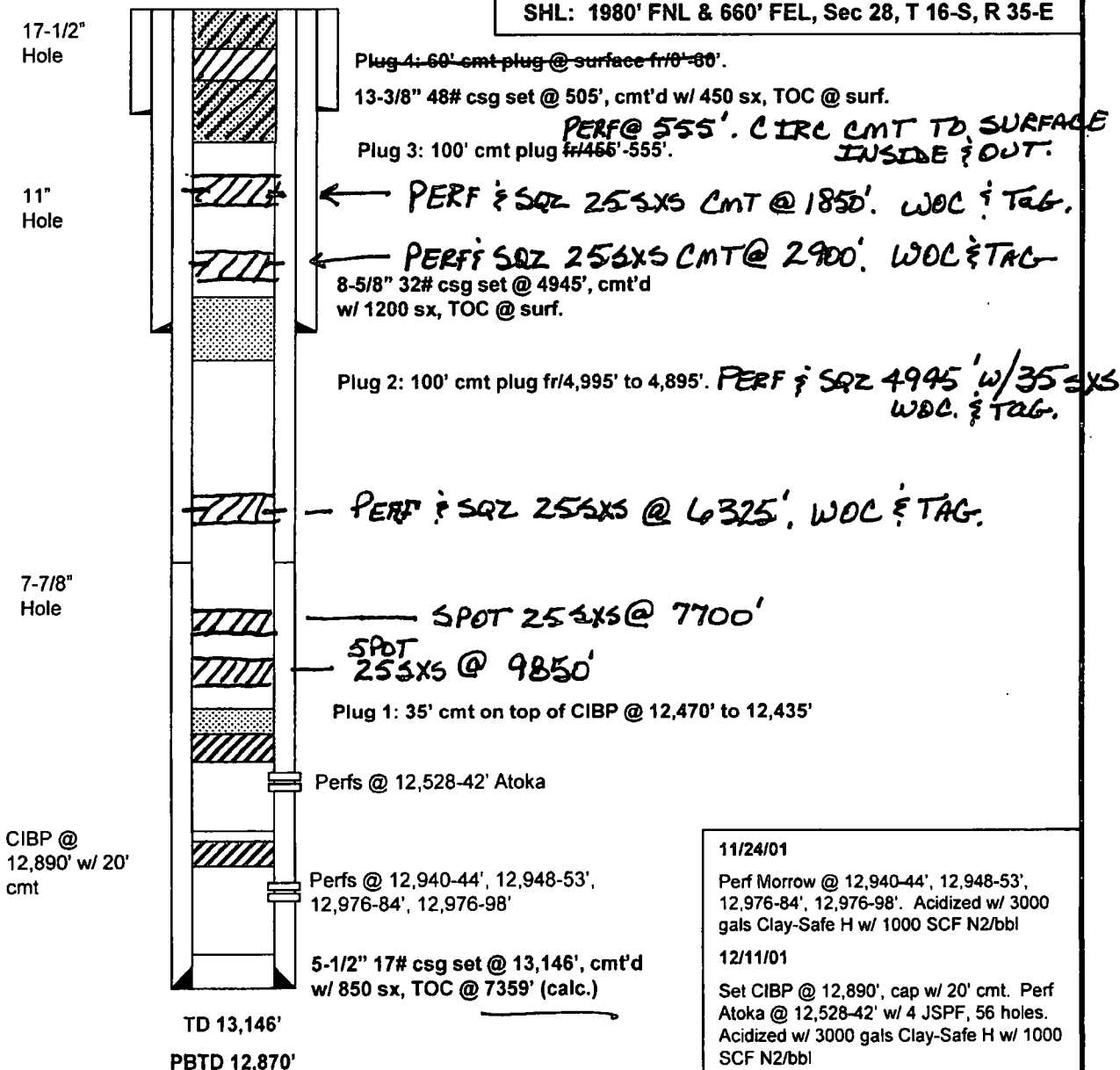

11/24/01

Perf Morrow @ 12,940-44', 12,948-53', 12,976-84', 12,976-98'. Acidized w/ 3000 gals Clay-Safe H w/ 1000 SCF N2/bbl

12/11/01

Set CIBP @ 12,890', cap w/ 20' cmt. Perf Atoka @ 12,528-42' w/ 4 JSPF, 56 holes. Acidized w/ 3000 gals Clay-Safe H w/ 1000 SCF N2/bbl

01/07/02

CO2 foam frac Atoka w/ 1683 bbs Quality foam w/ 7.5# 20/40 Sintered Bauxite, 6 stages

Submit 1 Copy To Appropriate District Office  
District I - (575) 393-6161  
1625 N. French Dr., Hobbs, NM 88240  
District II - (575) 748-1283  
811 S. First St., Artesia, NM 88210  
District III - (505) 334-6178  
1000 Rio Brazos Rd., Aztec, NM 87410  
District IV - (505) 476-3460  
1220 S. St. Francis Dr., Santa Fe, NM 87505

State of New Mexico  
Energy, Minerals and Natural Resources

OIL CONSERVATION DIVISION  
1220 South St. Francis Dr.  
Santa Fe, NM 87505

Form C-103  
Revised July 18, 2013

<b>SUNDRY NOTICES AND REPORTS ON WELLS</b> (DO NOT USE THIS FORM FOR PROPOSALS TO DRILL OR TO DEEPEN OR PLUG BACK TO A DIFFERENT RESERVOIR. USE "APPLICATION FOR PERMIT" (FORM C-101) FOR PROPOSALS.)		WELL API NO. 30-025-35666
1. Type of Well: Oil Well <input type="checkbox"/> Gas Well <input checked="" type="checkbox"/> Other		5. Indicate Type of Lease STATE <input checked="" type="checkbox"/> FEE <input type="checkbox"/>
2. Name of Operator LEGACY RESERVES OPERATING LP		6. State Oil & Gas Lease No.
3. Address of Operator PO BOX 10848, MIDLAND, TX 79702		7. Lease Name or Unit Agreement Name MUSTANG MIDGE 28
4. Well Location Unit Letter <u>H</u> : <u>1980</u> feet from the <u>NORTH</u> line and <u>660</u> feet from the <u>EAST</u> line Section <u>28</u> Township <u>16S</u> Range <u>35E</u> NMPM County <u>LEA</u>		8. Well Number <u>1</u>
11. Elevation (Show whether DR, RKB, RT, GR, etc.) 3991' GL		9. OGRID Number 240974
		10. Pool name or Wildcat SHOE BAR; ATOKA (GAS)

Approved for Plugging of well bore only.  
Liability under bond is retained pending receipt of  
C-103 (Specifically for Subsequent Report of Well  
Plugging) which may be found at OCD web page  
www.emnrd.state.nm.us/oocd

PULL OR PLUG ☐  
DOWNHOLE COMMINGLED ☐  
CLOSED-LOOP SYSTEM ☒  
OTHER: ☐

Appropriate Box to Indicate Nature of Notice, Report or Other Data

SUBSEQUENT REPORT OF:

REMEDIAL WORK ☐ ALTERING CASING ☐  
COMMENCE DRILLING OPNS. ☐ P AND A ☒  
CASING/CEMENT JOB ☐ OTHER: ☐

13. Describe proposed or completed operations. (Clearly state all pertinent details, and give pertinent dates, including estimated date of starting any proposed work). SEE RULE 19.15.7.14 NMAC. For Multiple Completions: Attach wellbore diagram of proposed completion or recompletion.

12/19/14 MIRU plugging equipment. Dug out cellar. 12/22/14 ND wellhead. NU BOP. Worked tbq. Packer stuck. Rigged up Rotary wireline. Cut tbq @ 12432'. POH w/ 2 jts. 12/23/14 Shut down for weather. 12/30/14 Circulated hole w/ 170 bbls of mud laden fluid. Spotted 25 sx class H cement @ 12430-12177. POH to 9850'. 12/29/14 POH w/ tbq. RIH w. 5 1/2 CIBP and set @ 12430'. Circulated 120 bbls of mud laden fluid. 01/05/15 Spotted 25 sx class H cement @ 9850-9597. POH to 7700'. Spotted 25 sx class H cement @ 7700-7447.. POH. Set packer @ 34'. Pressured up on csg to 500 psi. Perf'd csg @ 6325'. Pressured up to 500 psi. 01/06/15 Spotted 25 sx class C cement @ 6375-6122.. POH. ND BOP & wellhead. Cut csg @ 5000'. 01/07/15 Laid down 155 jts 5 1/2 csg. NU wellhead and BOP. 01/08/15 Spotted 60 sx class C cement @ 5077-4814'. POH. WOC. Tagged plug @ 4857'.. Spotted 35 sx class C cement @ 2900-2765. POH. 01/09/15 Tagged plug @ 2780'. Spotted 35 sx class C cement @ 1850-1715. POH. ND BOP. Cut off wellhead. Tagged plug @ 1727'. RIH w/ tbq and spotted 160 sx class C cement @ 555 to surface. Rigged down and moved off. 01/14/15 Moved in backhoe and welder. Dug out cellar. Welded on "Above Ground Dry Hole Marker". Backfilled cellar. Cleaned location and moved off.  
Installed Closed-Loop System with steel tanks. Hauled contents from Closed-Loop System to approved NMOCD disposal location according to Rule 19.15.17.

Spud Date:  Rig Release Date:

E-PERMITTING  
P&A NR P.M. P&A R         
INT to P&A         
CSNG        CHG Loc         
TA       

I hereby certify that the information above is true and complete to the best of my knowledge and belief.

SIGNATURE Craig Sparkman TITLE OPERATIONS ENGINEER DATE 01/22/2015

Type or print name CRAIG SPARKMAN E-mail address:        PHONE: 432-689-5200

For State Use Only

APPROVED BY: Maury Brown TITLE Dist Supervisor DATE 1/28/2015  
Conditions of Approval (if any):       

JAN 29 2015

Submit One Copy To Appropriate District Office  
District I  
1625 N. French Dr., Hobbs, NM 88240  
District II  
811 S. First St., Artesia, NM 88210  
District III  
1000 Rio Brazos Rd., Aztec, NM 87410  
District IV  
1220 S. St. Francis Dr., Santa Fe, NM 87505

State of New Mexico  
Energy, Minerals and Natural Resources

OIL CONSERVATION DIVISION  
1220 South St. Francis Dr.  
Santa Fe, NM 87505

Form C-103  
Revised November 3, 2011

WELL API NO. 30-025-35666
5. Indicate Type of Lease STATE <input checked="" type="checkbox"/> FEE <input type="checkbox"/>
6. State Oil & Gas Lease No.
7. Lease Name or Unit Agreement Name MUSTANG MIDGE 28
8. Well Number 1
9. OGRID Number 240974
10. Pool name or Wildcat SHOE BAR; ATOKA (GAS)

SUNDRY NOTICES AND REPORTS ON WELLS  
(DO NOT USE THIS FORM FOR PROPOSALS TO DRILL OR TO DEEPEN OR PLUG BACK TO A DIFFERENT RESERVOIR. USE "APPLICATION FOR PERMIT" (FORM C-101) FOR SUCH PROPOSALS.)

1. Type of Well: ☐ Oil Well ☒ Gas Well ☐ Other

2. Name of Operator  
LEGACY RESERVES OPERATING LP

3. Address of Operator  
PO BOX 10848, MIDLAND, TX 79702

4. Well Location  
Unit Letter H : 1980 feet from the NORTH line and 660 feet from the EAST line  
Section 28 Township 16S Range 35E NMPM \_\_\_\_\_ County LEA

11. Elevation (Show whether DR, RKB, RT, GR, etc.)  
3991' GL

12. Check Appropriate Box to Indicate Nature of Notice, Report or Other Data

NOTICE OF INTENTION TO:		SUBSEQUENT REPORT OF:	
PERFORM REMEDIAL WORK <input type="checkbox"/>	PLUG AND ABANDON <input type="checkbox"/>	REMEDIAL WORK <input type="checkbox"/>	ALTERING CASING <input type="checkbox"/>
TEMPORARILY ABANDON <input type="checkbox"/>	CHANGE PLANS <input type="checkbox"/>	COMMENCE DRILLING OPNS. <input type="checkbox"/>	P AND A <input type="checkbox"/>
PULL OR ALTER CASING <input type="checkbox"/>	MULTIPLE COMPL <input type="checkbox"/>	CASING/CEMENT JOB <input type="checkbox"/>	
OTHER: <input type="checkbox"/>		<input checked="" type="checkbox"/> Location is ready for OCD inspection after P&A	

- ☒ All pits have been remediated in compliance with OCD rules and the terms of the Operator's pit permit and closure plan.  
☒ Rat hole and cellar have been filled and leveled. Cathodic protection holes have been properly abandoned.  
☒ A steel marker at least 4" in diameter and at least 4' above ground level has been set in concrete. It shows the 3m

**OPERATOR NAME, LEASE NAME, WELL NUMBER, API NUMBER, QUARTER/QUARTER LOCATION OR UNIT LETTER, SECTION, TOWNSHIP, AND RANGE. ALL INFORMATION HAS BEEN WELDED OR PERMANENTLY STAMPED ON THE MARKER'S SURFACE.**

- ☒ The location has been leveled as nearly as possible to original ground contour and has been cleared of all junk, trash, flow lines and other production equipment.  
☒ Anchors, dead men, tie downs and risers have been cut off at least two feet below ground level.  
☒ If this is a one-well lease or last remaining well on lease, the battery and pit location(s) have been remediated in compliance with OCD rules and the terms of the Operator's pit permit and closure plan. All flow lines, production equipment and junk have been removed from lease and well location.  
☒ All metal bolts and other materials have been removed. Portable bases have been removed. (Poured onsite concrete bases do not have to be removed.)  
☒ All other environmental concerns have been addressed as per OCD rules.  
☒ Pipelines and flow lines have been abandoned in accordance with 19.15.35.10 NMAC. All fluids have been removed from non-retrieved flow lines and pipelines.  
☒ If this is a one-well lease or last remaining well on lease: all electrical service poles and lines have been removed from lease and well location, except for utility's distribution infrastructure.

When all work has been completed, return this form to the appropriate District office to schedule an inspection.

SIGNATURE Laura Pina TITLE REGULATORY TECH DATE 05/05/2015

TYPE OR PRINT NAME LAURA PINA E-MAIL: lpina@legacylp.com PHONE: 432-689-5273  
For State Use Only

APPROVED BY: Mark Whitaker TITLE Compliance Officer DATE 5/11/2015  
Conditions of Approval (if any):

MAY 12 2015

**Attachment A11: NMOCD Records for Completion of Rocky 16 State 001  
(API # 3002536165)**

## Mewbourne Oil Co Rocky 16 State 001 Well Schematic

**Well Name:** Rocky 16 State #001  
**API:** 30-025-36165  
**STR:** Sec. 16, T16S-R35E  
**County, St.:** Lea County, New Mexico

**Footage:** 660 FSL & 990 FWL  
**Well Type:** Morrow  
**GL:** 4,017  
**Status:** Active

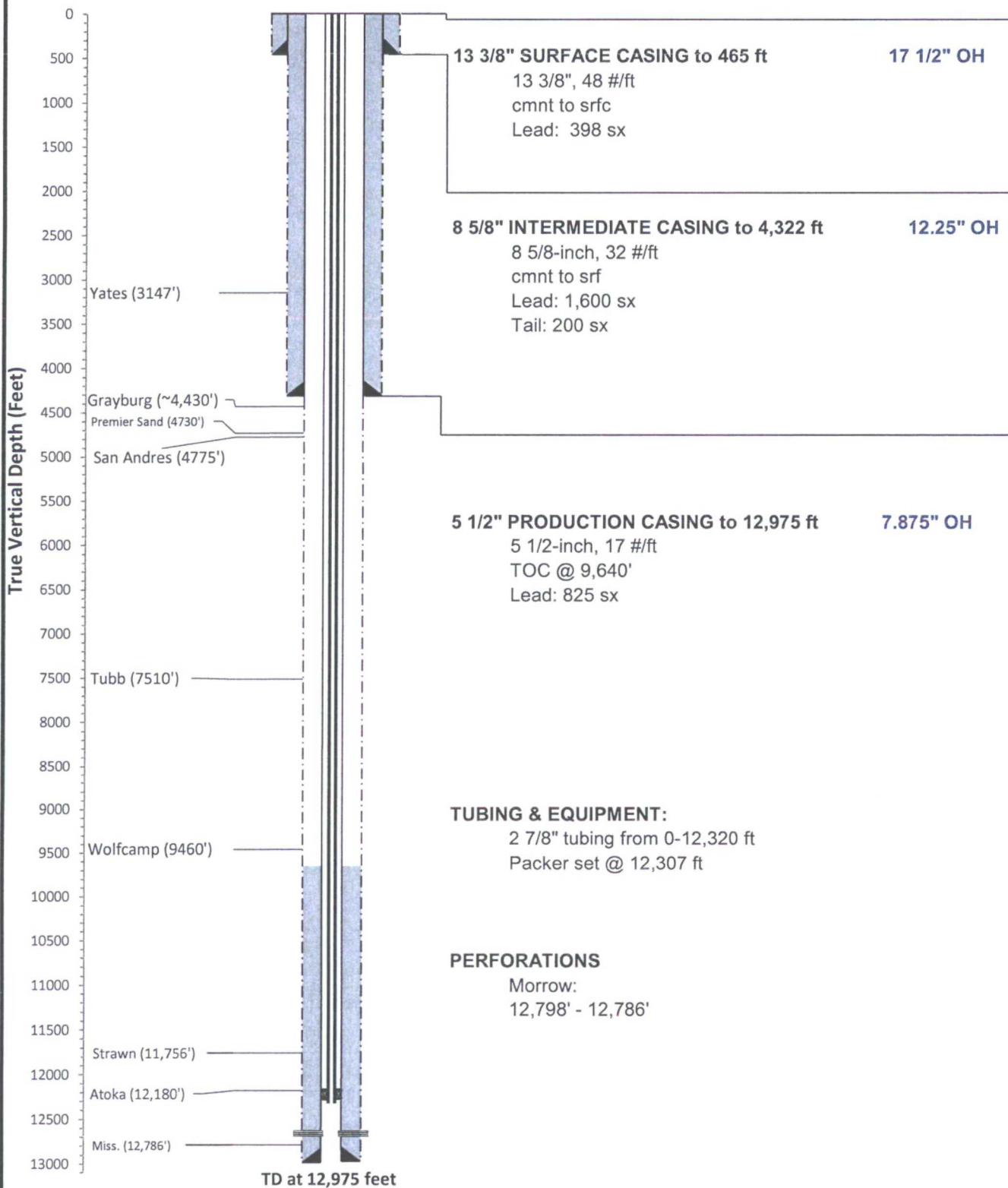

Schematic is properly scaled

Plug Back to 12,891'

Submit to Appropriate  
District Office  
State Lease - 6 copies  
Fee Lease - 5 copies  
**DISTRICT I**  
P.O. Box 1980, Hobbs, NM 88240

**DISTRICT II**  
P.O. Drawer DD, Artesia, NM 88210

**DISTRICT III**  
1000 Rio Brazos Rd, Aztec, NM 87410

State of New Mexico  
Energy, Minerals and Natural Resources Department

**OIL CONSERVATION DIVISION**

2040 Pacheco St.  
Santa Fe, NM 87505

Form C-105  
Revised 1-1-89

WELL API NO. 30-025-36165
5. Indicate Type of Lease STATE <input checked="" type="checkbox"/> FEE <input type="checkbox"/>
6. State Oil & Gas Lease No. A-1320
7. Lease Name or Unit Agreement Name Rocky 16 State
8. Well No. 1
9. Pool name or Wildcat Lea, Mississippian <i>Townsend</i>

<b>WELL COMPLETION OR RECOMPLETION REPORT AND LOG</b>					
1a. Type of Well: OIL WELL <input type="checkbox"/> GAS WELL <input checked="" type="checkbox"/> DRY <input type="checkbox"/> OTHER _____			7. Lease Name or Unit Agreement Name Rocky 16 State		
b. Type of Completion: NEW WELL <input checked="" type="checkbox"/> WORK OVER <input type="checkbox"/> DEEPEN <input type="checkbox"/> PLUG BACK <input type="checkbox"/> DIFF RESVR <input type="checkbox"/> OTHER _____					
2. Name of Operator Mewbourne Oil Company 14744			8. Well No. 1		
3. Address of Operator PO Box 5270, Hobbs, New Mexico 88241			9. Pool name or Wildcat Lea, Mississippian		
4. Well Location Unit Letter <u>M</u> <u>660</u> Feet From The <u>South</u> Line and <u>990</u> Feet From The <u>West</u> Line Section <u>16</u> Township <u>16S</u> Range <u>35E</u> NMPM Lea County					
10. Date Spudded 03/11/03	11. Date T.D. Reached 04/18/03	12. Date Compl. (Ready to Prod.) 05/02/03	13. Elevations (DF & RKB, RT, GR, etc.) 4017' GL	14. Elev. Casinghead 4017'	
15. Total Depth 12975'	16. Plug Back T.D. 12891'	17. If Multiple Compl. How Many Zones?	18. Intervals Drilled By	Rotary Tools <input checked="" type="checkbox"/>	Cable Tools
19. Producing Interval(s), of this completion - Top, Bottom, Name 12786-798'. Mississippian					20. Was Directional Survey Made No
21. Type Electric and Other Logs Run DN w/ GR, DLL, w/ Micro & CBL					22. Was Well Cored No
23. <b>CASING RECORD</b> (Report all strings set in well)					
CASING SIZE	WEIGHT LB/FT.	DEPTH SET	HOLE SIZE	CEMENTING RECORD	AMOUNT PULLED
13 3/8"	48#	465'	17 1/2"	198 sks Lead & 200 sks 'C'	N/A
8 5/8"	32#	4322'	12 1/4"	1600 sks Lead & 200 sks 'C'	N/A
5 1/2"	17#	12975'	7 7/8"	829 sks 'C'	TOC @ 9640'
24. <b>LINER RECORD</b>					
SIZE	TOP	BOTTOM	SACKS CEMENT	SCREEN	PACKER SET
				2 7/8"	12320'
26. Perforation record (interval, size, and number) 12786-12798'. 4 spf. 48-47"EHD			27. <b>ACID, SHOT, FRACTURE, CEMENT, SQUEEZE, ETC.</b>		
			DEPTH INTERVAL	AMOUNT AND KIND MATERIAL USED	
			12786-798'	Acidized w/ 1000 gals 7 1/2% HCl	
				Fraced w/ 30,000 gals 70 Q Foam using	
				18500 # 20/40 Sintered Bauxite	
28. <b>PRODUCTION</b>					
Date First Production 05/02/03		Production Method (Flowing, gas lift, pumping - Size and type pump) Flowing			Well Status (Prod. or Shut-in) Producing
Date of Test 05/19/03	Hours Tested 24	Choke Size 48/64	Prod'n For Test Period	Oil - BbL 2	Gas - MCF 541
Flow Tubing Press. 70	Casing Pressure 20	Calculated 24-Hour Rate	Oil - BbL 2	Gas - MCF 541	Water - BbL 0
29. Disposition of Gas (Sold, used for fuel, vented, etc.) Sold					Test Witnessed By D. Mackey
30. List Attachments Deviation Survey, E-Logs & C-104					
31. I hereby certify that the information shown on both sides of this form is true and complete to the best of my knowledge and belief					
Signature <i>N.M. Young</i>		Printed Name N.M. Young		Title District Manager	Date 05/29/03

## INSTRUCTIONS

This form is to be filed with the appropriate District Office of the Division not later than 20 days after the completion of any newly-drilled or deepened well. It shall be accompanied by one copy of all electrical and radio-activity logs run on the well and a summary of all specific tests conducted, including drill stem tests. All depths reported shall be measured depths. In the case of directionally drilled wells, true vertical depths shall also be reported. For multiple completions, Items 25 through 29 shall be reported for each zone. The form is to be filed in quintuplicate except on state land, where six copies are required. See Rule 1105.

INDICATE FORMATION TOPS IN CONFORMANCE WITH GEOGRAPHICAL SECTION OF STATE

## Southeastern New Mexico

## Northwestern New Mexico

T. Anhy _____	T. Canyon _____	T. Ojo Alamo _____	T. Penn. "B" _____
T. Salt _____	T. Strawn <u>11758.0</u>	T. Kirtland-Fruitland _____	T. Penn. "C" _____
B. Salt _____	T. Atoka <u>12180.0</u>	T. Pictured Cliffs _____	T. Penn. "D" _____
T. Yates <u>3147.0</u>	T. Miss _____	T. Cliff House _____	T. Leadville _____
T. 7 Rivers _____	T. Devonian _____	T. Menefee _____	T. Madison _____
T. Queen _____	T. Silurian _____	T. Point Lookout _____	T. Elbert _____
T. Grayburg _____	T. Montoya _____	T. Mancos _____	T. McCracken _____
T. San Andres <u>4775.0</u>	T. Simpson _____	T. Gallup _____	T. Ignacio Otzte _____
T. Glorieta <u>6302.0</u>	T. McKee _____	Base Greenhorn _____	T. Granite _____
T. Paddock _____	T. Ellenburger _____	T. Dakota _____	T. _____
T. Blinebry _____	T. Gr. Wash _____	T. Morrison _____	T. _____
T. Tubb <u>7510.0</u>	T. Delaware Sand _____	T. Todilto _____	T. _____
T. Drinkard _____	T. Bone Springs _____	T. Entrada _____	T. _____
T. Abo _____	T. Austin-Mississippian <u>12786.0</u>	T. Wingate _____	T. _____
T. Wolfcamp <u>9460.0</u>	T. TD <u>12915.0</u>	T. Chinle _____	T. _____
T. Penn _____	T. _____	T. Permain _____	T. _____
T. Cisco (Bough C) <u>10970.0</u>	T. _____	T. Penn. "A" _____	T. _____

### OIL OR GAS SANDS OR ZONES

No. 1, from ..... to ..... No. 3, from ..... to .....  
No. 2, from ..... to ..... No. 4, from ..... to .....

## IMPORTANT WATER SANDS

**Include data on rate of water inflow and elevation to which water rose in hole.**

No. 1, from ..... to ..... feet .....

No. 2, from ..... to ..... feet .....

No. 3, from ..... to ..... feet .....

**LITHOLOGY RECORD** (Attach additional sheet if necessary)

From	To	Thickness in Feet	Lithology

From	To	Thickness in Feet	Lithology

Submit 3 Copies  
to Appropriate  
District Office

State of New Mexico  
Energy, Minerals and Natural Resources Department

Form C-103  
Revised 1-1-89

DISTRICT I  
P.O. Box 1980, Hobbs, NM 88240

DISTRICT II  
P.O. Drawer DD, Artesia, NM 88210

DISTRICT III  
1000 Rio Brazos Rd., Aztec, NM 87410

OIL CONSERVATION DIVISION

2040 Pacheco St.  
Santa Fe, NM 87505

WELL API NO. 30-025-36165
Indicate Type of Lease STATE <input checked="" type="checkbox"/> FEE <input type="checkbox"/>
State Oil & Gas Lease No. A-1320
Lease Name or Unit Agreement Name Rocky 16 State
Well No. 1
Pool name or Wildcat Townsend Morrow / Atoka

<b>SUNDRY NOTICES AND REPORTS ON WELLS</b> (DO NOT USE THIS FORM FOR PROPOSALS TO DRILL OR TO DEEPEN OR PLUG BACK TO A DIFFERENT RESERVOIR. USE "APPLICATION FOR PERMIT" (FORM C-101) FOR SUCH PROPOSALS.)	
Type of Well: OIL WELL <input type="checkbox"/> GAS WELL <input checked="" type="checkbox"/> OTHER	
Name of Operator Mewbourne Oil Company 14744	
Address of Operator PO Box 5270, Hobbs, N.M. 88241	
Well Location Unit Letter <u>M</u> <u>660</u> Feet From The <u>South</u> Line and <u>990</u> Feet From The <u>West</u> Line Section <u>16</u> Township <u>16S</u> Range <u>35E</u> NMPM <u>Lea</u> County	
Elevation (Show whether DF, RKB, RT, GR, etc.) 4017' GL	

11

Check Appropriate Box to Indicate Nature of Notice, Report, or Other Data

NOTICE OF INTENTION TO:

PERFORM REMEDIAL WORK ☐ PLUG AND ABANDON ☐  
TEMPORARILY ABANDON ☐ CHANGE PLANS ☐  
PULL OR ALTER CASING ☐  
OTHER: ☐

SUBSEQUENT REPORT OF:

REMEDIAL WORK ☐ ALTERING CASING ☐  
COMMENCE DRILLING OPNS. ☐ PLUG AND ANBANDONMENT ☐  
CASING TEST AND CEMENT JOB ☐  
OTHER: Spud & Csg ☒

Describe Proposed or Completed Operations (Clearly state all pertinent details, and give pertinent dates, including estimated date of starting any proposed work) SEE RULE 1103.

03/12/03...MI & Spud 17 1/2" hole. TD @ 465'. Ran 465' 13 3/8" 48# H-40 ST&C csg. Cemented w/ 198 sks 'C' Lite w/ additives. Mixed @ 12.5 #/g & 1.98 yd. Tailed w/ 200 sks 'C' w/ additives. Mixed @ 14.8 #/g & 1.34 yd. Circd 10 sks to pit. WOC 18 hrs. Test BOPE to 800 psi. OK. Drill out w/ 12 1/4" bit.

03/24/03...TD'ed 12 1/4" hole @ 4322'. Ran 4322' 8 5/8" 32# J-55 ST&C csg. Cemented w/ 1600 sks 'C' Lite w/ additives. Mixed @ 12.5 #/g & 1.97 yd. Tailed w/ 200 sks 'C' w/ additives. Mixed @ 14.8 #/g & 1.34 yd. Circd 114 sks to pit. WOC 18 hrs. Test BOPE to 1500 psi. OK. Drill out w/ 7 7/8" bit.

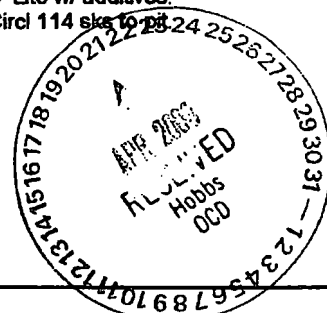

I hereby certify that the information above is true and complete to the best of my knowledge and belief.

SIGNATURE N.M. Young TITLE District Manager DATE 04-16-03

TYPE OR PRINT NAME N.M. Young TELEPHONE NO. 505-393-5905

(This space for State Use)

APPROVED BY Lang W. Wink TITLE OC FIELD REPRESENTATIVE II/STAFF MANAGER DATE APR 21 2003

CONDITIONS OF APPROVAL, IF ANY:

Submit 3 Copies  
to Appropriate  
District Office

State of New Mexico  
Energy, Minerals and Natural Resources Department

Form C-103  
Revised 1-1-89

DISTRICT I  
P.O. Box 1980, Hobbs, NM 88240

DISTRICT II  
P.O. Drawer 60, Artesia, NM 88210

DISTRICT III  
1000 Rio Brazos Rd., Aztec, NM 87410

OIL CONSERVATION DIVISION

2040 Pacheco St.  
Santa Fe, NM 87505

WELL API NO. 30-025-36165
Indicate Type of Lease STATE <input checked="" type="checkbox"/> FEE <input type="checkbox"/>
State Oil & Gas Lease No. A-1320
Lease Name or Unit Agreement Name Rocky 16 State
Well No. 1
Pool name or Wildcat Townsend Morrow / Atoka

<b>SUNDRY NOTICES AND REPORTS ON WELLS</b> (DO NOT USE THIS FORM FOR PROPOSALS TO DRILL OR TO DEEPEN OR PLUG BACK TO A DIFFERENT RESERVOIR. USE "APPLICATION FOR PERMIT" (FORM C-101) FOR SUCH PROPOSALS.)	
Type of Well: OIL WELL <input type="checkbox"/> GAS WELL <input checked="" type="checkbox"/> OTHER <input type="checkbox"/>	
Name of Operator Mowbourn Oil Company 14744	
Address of Operator PO Box 5270, Hobbs, N.M. 88241	
Well Location Unit Letter <u>M</u> <u>660</u> Feet From The <u>South</u> Line and <u>990</u> Feet From The <u>West</u> Line Section <u>16</u> Township <u>16S</u> Range <u>35E</u> NMPM <u>Lea</u> County	
Elevation (Show whether DF, RKB, RT, GR, etc.) 4017' GL	

11

Check Appropriate Box to Indicate Nature of Notice, Report, or Other Data

NOTICE OF INTENTION TO:

PERFORM REMEDIAL WORK ☐ PLUG AND ABANDON ☐  
TEMPORARILY ABANDON ☐ CHANGE PLANS ☐  
PULL OR ALTER CASING ☐  
OTHER: ☐

SUBSEQUENT REPORT OF:

REMEDIAL WORK ☐ ALTERING CASING ☐  
COMMENCE DRILLING OPNS. ☐ PLUG AND ANBANDONMENT ☐  
CASING TEST AND CEMENT JOB ☐  
OTHER: BOPE Test ☒

Describe Proposed or Completed Operations (Clearly state all pertinent details, and give pertinent dates, including estimated date of starting any proposed work) SEE RULE 1103.

04/01/03...7783'. POOH. Test BOPE with 3rd party as required. All equipment passed.  
Continue Drilling Operations.

Copy of Chart & Schematic enclosed.

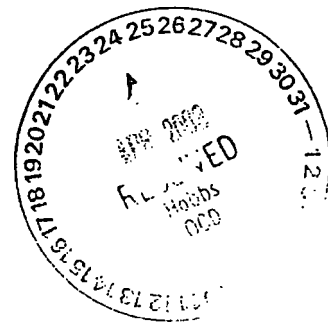

I hereby certify that the information above is true and complete to the best of my knowledge and belief.

SIGNATURE [Signature] TITLE District Manager DATE 04-22-03

TYPE OR PRINT NAME N.M. Young TELEPHONE NO. 505-393-5905

(This space for State Use)

OC FIELD REPRESENTATIVE II/STAFF MANAGER

APPROVED BY [Signature] TITLE APR 25 2003 DATE

CONDITIONS OF APPROVAL IF ANY:

Submit 3 Copies  
to Appropriate  
District Office

State of New Mexico  
Energy, Minerals and Natural Resources Department

Form C-103  
Revised 1-1-89

DISTRICT I  
P.O. Box 1880, Hobbs, NM 88240

DISTRICT II  
P.O. Drawer DD, Artesia, NM 88210

DISTRICT III  
1000 Rio Brazos Rd., Aztec, NM 87410

OIL CONSERVATION DIVISION

2040 Pacheco St.  
Santa Fe, NM 87505

WELL API NO. 30-025-36165
Indicate Type of Lease STATE <input checked="" type="checkbox"/> FEE <input type="checkbox"/>
State Oil & Gas Lease No. A-1320
Lease Name or Unit Agreement Name Rocky 16 State
Well No. 1
Pool name or Wildcat Townsend Morrow / Atoka

<b>SUNDRY NOTICES AND REPORTS ON WELLS</b> (DO NOT USE THIS FORM FOR PROPOSALS TO DRILL OR TO DEEPEN OR PLUG BACK TO A DIFFERENT RESERVOIR. USE "APPLICATION FOR PERMIT" (FORM C-101) FOR SUCH PROPOSALS.)	
Type of Well: OIL WELL <input type="checkbox"/> GAS WELL <input checked="" type="checkbox"/> OTHER	
Name of Operator Mewbourne Oil Company 14744	
Address of Operator PO Box 5270, Hobbs, N.M. 88241	
Well Location Unit Letter <u>M</u> <u>660</u> Feet From The <u>South</u> Line and <u>990</u> Feet From The <u>West</u> Line Section <u>16</u> Township <u>16S</u> Range <u>35E</u> NMPM <u>Lea</u> County	
Elevation (Show whether DF, RKB, RT, GR, etc.) 4017' GL	

11

Check Appropriate Box to Indicate Nature of Notice, Report, or Other Data

NOTICE OF INTENTION TO:

PERFORM REMEDIAL WORK ☐ PLUG AND ABANDON ☐  
TEMPORARILY ABANDON ☐ CHANGE PLANS ☐  
PULL OR ALTER CASING ☐  
OTHER: ☐

SUBSEQUENT REPORT OF:

REMEDIAL WORK ☐ ALTERING CASING ☐  
COMMENCE DRILLING OPNS. ☐ PLUG AND ANBANDONMENT ☐  
CASING TEST AND CEMENT JOB ☐  
OTHER: TD & 5 1/2" Csg ☒

Describe Proposed or Completed Operations (Clearly state all pertinent details, and give pertinent dates, including estimated date of starting any proposed work) SEE RULE 1103.

04/19/03...TD'ed 7 7/8" hole @ 12975'. Ran 12975' 5 1/2" 17# P&N LT&C csg. Cemented w/ 825 sks 'H' w/ additives.  
Mixed @ 15.1 #/g & 1.28 yd. Set Slips & Released Rig.

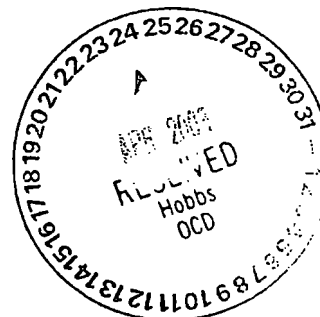

I hereby certify that the information above is true and complete to the best of my knowledge and belief.

SIGNATURE N.M. Young TITLE District Manager DATE 04-22-03

TYPE OR PRINT NAME N.M. Young TELEPHONE NO. 505-393-5905

(This space for State Use)

APPROVED BY Gay W. Wink TITLE OC FIELD REPRESENTATIVE II/STAFF MANAGER DATE APR 25 2003  
CONDITIONS OF APPROVAL, IF ANY:

Submit 3 Copies  
to Appropriate  
District Office

State of New Mexico  
Energy, Minerals and Natural Resources Department

Form C-103  
Revised 1-1-88

DISTRICT I  
P.O. Box 1980, Hobbs, NM 88240

DISTRICT II  
P.O. Drawer DD, Artesia, NM 88210

DISTRICT III  
1000 Rio Brazos Rd., Aztec, NM 87410

OIL CONSERVATION DIVISION

2040 Pacheco St.  
Santa Fe, NM 87505

WELL API NO. 30-025-36165
Indicate Type of Lease STATE <input checked="" type="checkbox"/> FEE <input type="checkbox"/>
State Oil & Gas Lease No. A-1320
Lease Name or Unit Agreement Name Rocky 16 State
Well No. 1
Pool name or Wildcat Shoe Bar Atoka

<b>SUNDRY NOTICES AND REPORTS ON WELLS</b> (DO NOT USE THIS FORM FOR PROPOSALS TO DRILL OR TO DEEPEN OR PLUG BACK TO A DIFFERENT RESERVOIR. USE "APPLICATION FOR PERMIT" (FORM C-101) FOR SUCH PROPOSALS.)	
Type of Well: OIL WELL <input type="checkbox"/> GAS WELL <input checked="" type="checkbox"/> OTHER <input type="checkbox"/>	
Name of Operator Mewbourne Oil Company 14744	
Address of Operator PO Box 5270, Hobbs, N.M. 88241	
Well Location Unit Letter <u>M</u> <u>660</u> Feet From The <u>South</u> Line and <u>990</u> Feet From The <u>West</u> Line Section <u>16</u> Township <u>16S</u> Range <u>35E</u> NMPM <u>Lea</u> County	
Elevation (Show whether DF, RKB, RT, GR, etc.) 4017' GL	

11

Check Appropriate Box to Indicate Nature of Notice, Report, or Other Data

NOTICE OF INTENTION TO:

PERFORM REMEDIAL WORK ☐ PLUG AND ABANDON ☐  
TEMPORARILY ABANDON ☐ CHANGE PLANS ☐  
PULL OR ALTER CASING ☐  
OTHER: ☐

SUBSEQUENT REPORT OF:

REMEDIAL WORK ☐ ALTERING CASING ☐  
COMMENCE DRILLING OPNS. ☐ PLUG AND ANBANDONMENT ☐  
CASING TEST AND CEMENT JOB ☐  
OTHER: Plugback - 12386'-398' ☒

Describe Proposed or Completed Operations (Clearly state all pertinent details, and give pertinent dates, including estimated date of starting any proposed work) SEE RULE 1103.

The above caption well has been producing in the Lea, Mississippian perms @ 12786-798'. Mewbourne Oil Company plugged back to the Shoe Bar Atoka as follows:

05-22-03...Spotted sand across lower perms to 12674'. Perforated Shoe Bar Atoka @ 12386-398'.

05-23-03...Frac'ed perms w/ 1000 gals 7 1/2% HCl, 53,000 gals 70Q Foam using 41,500#s 20/40 Sinter Bauxite Flow back well for cleanup.

05-25-03...Put well on production.

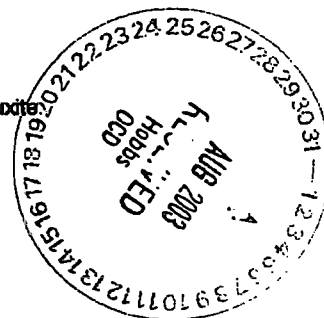

I hereby certify that the information above is true and complete to the best of my knowledge and belief.

SIGNATURE N.M. Young TITLE District Manager DATE 07-27-03

TYPE OR PRINT NAME N.M. Young TELEPHONE NO. 505-393-5905

(This space for State Use)

APPROVED BY [Signature] TITLE OC FIELD REPRESENTATIVE II/STAFF MANAGER DATE AUG 05 2003

CONDITIONS OF APPROVAL, IF ANY:

**Attachment A12: NMOCD Records for Completion and Plugging of  
Viper 21 State 001 (API # 3002536334)**

## EOG Resrouces Inc. Viper 21 State #001 Well Schematic

**Well Name:** Viper 21 State #1  
**API:** 30-025-36334  
**STR:** Sec. 21, T16S-R35E  
**County, St.:** Lea County, New Mexico

**Footage:** 811 FNL & 1982 FWL  
**Well Type:** Wolfcamp  
**GL:** 4,014  
**Status:** Plugged and Abandoned

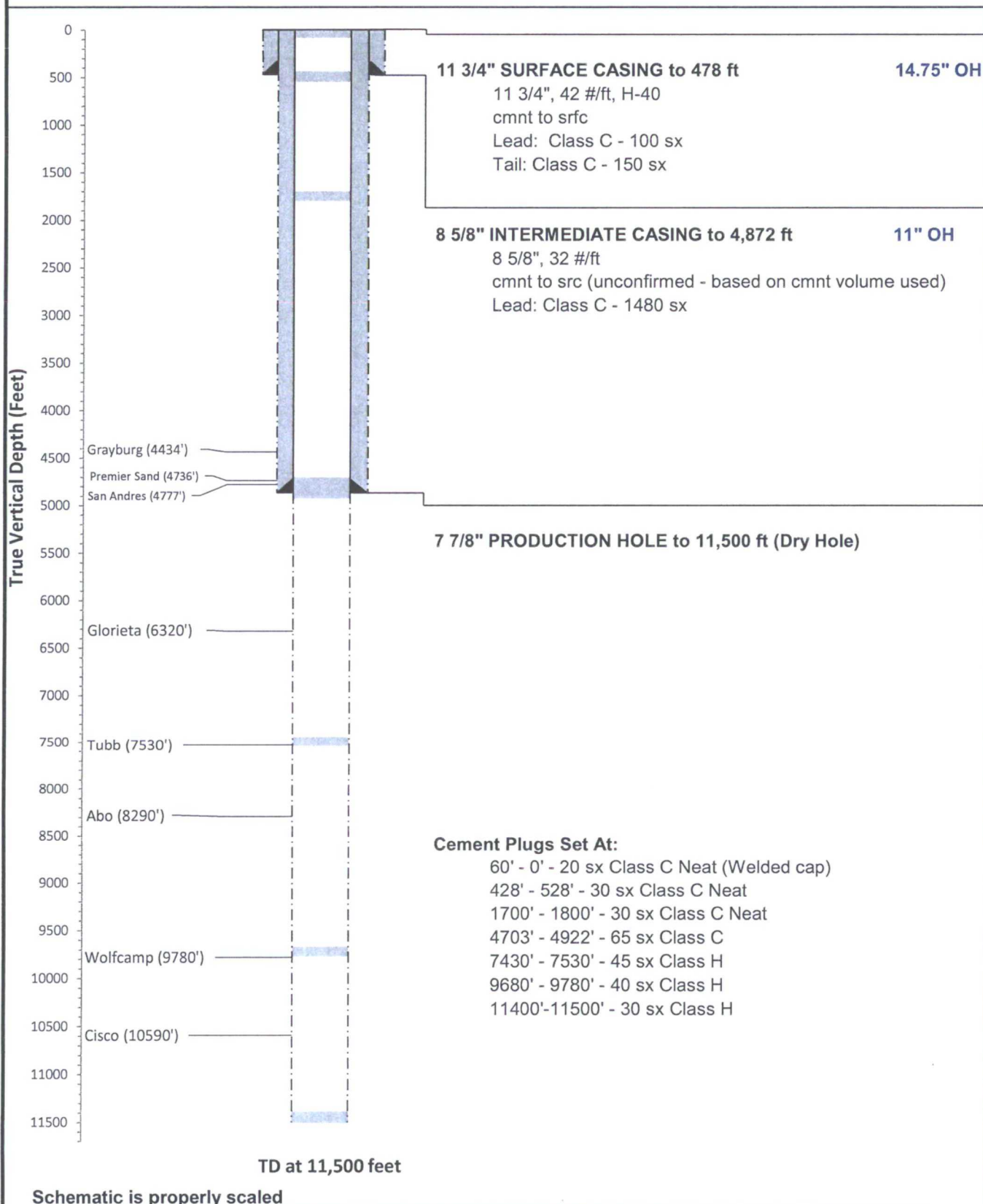

Submit to Appropriate District Office  
State Lease - 6 copies  
Fee Lease - 5 copies  
District I  
1625 N. French, Hobbs, NM 88240  
District II  
811 South First, Artesia, NM 87210  
District III  
1000 Rio Brazos Rd., Aztec, NM 87410  
District IV  
1220 S. St. Francis Dr., Santa Fe, NM 87505

State of New Mexico  
Energy, Minerals and Natural Resources

OIL CONSERVATION DIVISION  
1220 South St. Francis Dr.  
Santa Fe, NM 87505

Form C-105  
Revised March 25, 1999

WELL API NO. <b>30-025-36334</b>
5. Indicate Type Of Lease STATE <input checked="" type="checkbox"/> FEE <input type="checkbox"/>
6. State Oil & Gas Lease No.
7. Lease Name or Unit Agreement Name <b>Viper 21 State</b>
8. Well No. <b>1</b>
9. Pool name or Wildcat

<b>WELL COMPLETION OR RECOMPLETION REPORT AND LOG</b>					
1a. Type of Well: OIL WELL <input type="checkbox"/> GAS WELL <input type="checkbox"/> DRY <input checked="" type="checkbox"/> OTHER <u>P&amp;A</u>					
b. Type of Completion: NEW WELL <input type="checkbox"/> WORK OVER <input type="checkbox"/> DEEPEN <input type="checkbox"/> PLUG BACK <input type="checkbox"/> DIFF. RESVR. <input type="checkbox"/> OTHER					
2. Name of Operator <b>BOG Resources Inc.</b>					
3. Address of Operator <b>P.O. Box 2267 Midland, Texas 79702</b>					
4. Well Location Unit Letter <u>C</u> : <u>811</u> Feet From The <u>North</u> Line and <u>1982</u> Feet From The <u>West</u> Line Section <u>21</u> Township <u>16S</u> Range <u>35E</u> NMPM <u>1ea</u> County					
10. Date Spudded <b>8/2/03</b>	11. Date T.D. Reached <b>9/4/03</b>	12. Date Compl. (Ready to Prod.) <b>P&amp;A</b>	13. Elevations (DF & RKB, RT, GR, etc.) <b>4014</b>	14. Elev. Casinghead	
15. Total Depth <b>11500</b>	16. Plug Back T.D.	17. If Multiple Compl. How Many Zones?	18. Intervals Drilled By	Rotary Tools <b>X</b>	Cable Tools
19. Producing Interval(s), of this completion - Top, Bottom, Name					20. Was Directional Survey Made
21. Type Electric and Other Logs Run					22. Was Well Cored

<b>23. CASING RECORD (Report all strings set in well)</b>					
CASING SIZE	WEIGHT LB./FT.	DEPTH SET	HOLE SIZE	CEMENTING RECORD	AMOUNT PULLED
<b>11 3/4</b>	<b>42</b>	<b>478</b>	<b>14 3/4</b>	<b>250 C</b>	
<b>11</b>	<b>32</b>	<b>4872</b>	<b>11</b>	<b>1480 C</b>	

<b>24. LINER RECORD</b>				<b>25. TUBING RECORD</b>			
SIZE	TOP	BOTTOM	SACKS CEMENT	SCREEN	SIZE	DEPTH SET	PACKER SET
26. Perforation record (interval, size, and number)				27. ACID, SHOT, FRACTURE, CEMENT, SOEZE, ETC. DEPTH INTERVAL      AMOUNT AND KIND MATERIAL USED <b>Hobbs</b> <b>OCD</b>			

<b>28. PRODUCTION</b>							
Date First Production		Production Method (Flowing, gas lift, pumping - Size and type pump)				Well Status (Prod. or Shut-in) <b>Dry Hole</b>	
Date of Test	Hours Tested	Choke Size	Prod'n For Test Period	Oil - Bbl.	Gas - MCF	Water - Bbl.	Gas - Oil Ratio
Flow Tubing Press.	Casing Pressure	Calculated 24-Hour Rate	Oil - Bbl.	Gas - MCF	Water - Bbl.	Oil Gravity - API - (Corr.)	
29. Disposition of Gas (Sold, used for fuel, vented, etc.) <b>C-103</b>						Test Witnessed By	
30. List Attachments							
31. I hereby certify that the information shown on both sides of this form is true and complete to the best of my knowledge and belief							
Signature <u>Stan Wagner</u>		Printed Name <b>Stan Wagner</b>		Title <b>Regulatory Analyst</b>		Date <b>10/6/03</b>	

10

•

•

•

• • • • •

●



● ●



• • • • •

Submit 3 Copies To Appropriate District  
Office  
District I  
1625 N. French Dr., Hobbs, NM 87240  
District II  
811 South First, Artesia, NM 87210  
District III  
1000 Rio Brazos Rd., Aztec, NM 87410  
District IV  
2040 South Pacheco, Santa Fe, NM 87505

State of New Mexico  
Energy, Minerals and Natural Resources

OIL CONSERVATION DIVISION  
2040 South Pacheco  
Santa Fe, NM 87505

Form C-103  
Revised March 25, 1999

<b>SUNDRY NOTICES AND REPORTS ON WELLS</b> (DO NOT USE THIS FORM FOR PROPOSALS TO DRILL OR TO DEEPEN OR PLUG BACK TO A DIFFERENT RESERVOIR. USE "APPLICATION FOR PERMIT" (FORM C-101) FOR SUCH PROPOSALS.)	
1. Type of Well: Oil Well <input type="checkbox"/> Gas Well <input type="checkbox"/> Other	7. Lease Name or Unit Agreement Name:  Viper 21 State
2. Name of Operator EOG Resources Inc.	8. Well No. 1
3. Address of Operator P.O. Box 2267 Midland, Texas 79702	9. Pool name or Wildcat
4. Well Location  Unit Letter <u>C</u> : <u>811</u> feet from the <u>North</u> line and <u>1982</u> feet from the <u>West</u> line  Section <u>21</u> Township <u>16S</u> Range <u>35E</u> NMPM County <u>Lea</u>	
10. Elevation (Show whether DR, RKB, RT, GR, etc.) 4014 GR	

11. Check Appropriate Box to Indicate Nature of Notice, Report, or Other Data	
<b>NOTICE OF INTENTION TO:</b>	<b>SUBSEQUENT REPORT OF:</b>
PERFORM REMEDIAL WORK <input type="checkbox"/> PLUG AND ABANDON <input type="checkbox"/>	REMEDIAL WORK <input type="checkbox"/> ALTERING CASING <input type="checkbox"/>
TEMPORARILY ABANDON <input type="checkbox"/> CHANGE PLANS <input type="checkbox"/>	COMMENCE DRILLING OPNS. <input type="checkbox"/> PLUG AND ABANDONMENT <input checked="" type="checkbox"/>
PULL OR ALTER CASING <input type="checkbox"/> MULTIPLE COMPLETION <input type="checkbox"/>	CASING TEST AND CEMENT JOB <input type="checkbox"/>
OTHER: <input type="checkbox"/>	OTHER: <input type="checkbox"/>

12. Describe Proposed or Completed Operations (Clearly state all pertinent details, and give pertinent dates, including estimated date of starting any proposed work). SEE RULE 1103. For Multiple Completions: Attach wellbore diagram of proposed completion or recompilation.

9/6/03 Set plug #1 from 11500' - 11400' w/ 30 sx class H  
Set plug #2 from 9780' - 9680' w/ 40 sx class H  
Set plug #3 from 7530' - 7430' w/ 45 sx class H  
Set plug #4 @ 4922' w/ 65 sx class C  
Tag cement @ 4703'

Set plug #5 from 1800' - 1700' w/ 30 sx class C Neat  
Set plug #6 from 528' - 428' w/ 30 sx class C Neat

03 Set plug #7 @ 60' and CIRC cement to surface w/ 20 sx class C Neat  
9/7/06 Chip out concrete from around wellhead & cut off. Weld plate and P&A marker.  
Clean location

Approved as to plugging of the Well Bore.  
Liability under bond is retained until  
surface restoration is completed

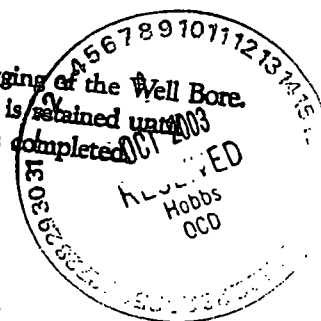

I hereby certify that the information above is true and complete to the best of my knowledge and belief.

SIGNATURE Stan Wagner TITLE Regulatory Analyst DATE 10/6/03

Type or print name Stan Wagner Telephone No. 432 686 3689

(This space for State use)

APPROVED BY [Signature] TITLE PETROLEUM ENGINEER DATE OCT 08 2003  
Conditions of approval, if any: