

DISTRICT I
1625 N. FRENCH DR., HOBBS, NM 88240
Phone: (575) 393-6161 Fax: (575) 393-0720

DISTRICT II
811 S. FIRST ST., ARTESIA, NM 88210
Phone: (575) 748-1283 Fax: (575) 748-0720

DISTRICT III
1000 RIO BRAZOS RD., AZTEC, NM 87410
Phone: (505) 334-6178 Fax: (505) 334-6170

DISTRICT IV
1220 S. ST. FRANCIS DR., SANTA FE, NM 87505
Phone: (505) 476-3460 Fax: (505) 476-3462

State of New Mexico
Energy, Minerals & Natural Resources Department
OIL CONSERVATION DIVISION
1220 SOUTH ST. FRANCIS DR.
Santa Fe, New Mexico 87505

Form C-102
Revised August 1, 2011
Submit one copy to appropriate
District Office

☐ AMENDED REPORT

WELL LOCATION AND ACREAGE DEDICATION PLAT

API Number	Pool Code	Pool Name
Property Code	Property Name TIGERCAT FEDERAL COM	Well Number 4H
OGRID No.	Operator Name COG OPERATING, LLC	Elevation 3323.9'

Surface Location

UL or lot No.	Section	Township	Range	Lot Idn	Feet from the	North/South line	Feet from the	East/West line	County
C	8	26-S	33-E		360	NORTH	1620	WEST	LEA

Bottom Hole Location If Different From Surface

UL or lot No.	Section	Township	Range	Lot Idn	Feet from the	North/South line	Feet from the	East/West line	County
M	8	26-S	33-E		200	SOUTH	990	WEST	LEA
Dedicated Acres	Joint or Infill	Consolidation Code	Order No.						

**NO ALLOWABLE WILL BE ASSIGNED TO THIS COMPLETION UNTIL ALL INTERESTS HAVE BEEN CONSOLIDATED
OR A NON-STANDARD UNIT HAS BEEN APPROVED BY THE DIVISION**

	<p>OPERATOR CERTIFICATION</p> <p>I hereby certify that the information herein is true and complete to the best of my knowledge and belief, and that this organization either owns a working interest or unleased mineral interest in the land including the proposed bottom hole location or has a right to drill this well at this location pursuant to a contract with an owner of such mineral or working interest, or to a voluntary pooling agreement or a compulsory pooling order heretofore entered by the division.</p> <p>Signature _____ Date _____</p> <p>Printed Name _____</p> <p>E-mail Address _____</p> <p>SURVEYOR CERTIFICATION</p> <p>I hereby certify that the well location shown on this plat was plotted from field notes of actual surveys made by me or under my supervision, and that the same is true and correct to the best of my belief.</p> <p>AUGUST 4, 2017</p> <p>Date of Survey _____</p> <p>Signature & Seal of Professional Surveyor</p> <p></p> <p>Chad L. Harcrow 8/14/17</p> <p>Certificate No. CHAD HARCROW 17777</p> <p>W.O. # 17-721 DRAWN BY: JH</p>
--	---

OCD Case No. 15881

**COG OPERATING
Exhibit #1**

COG - Tigercat Federal Com 4H

W½W¼ Section 8, Township 26 South, Range 33 East, N.M.P.M.
Limited in depth to the Bone Spring Formation

		Section 8
Tract 1		
Tract 2		

Tract 1: Section 8: W½NW¼ (80.0 acres)	
COG Operating LLC	58.471875%
Concho Oil & Gas LLC	19.490625%
RSC Resources, L.P.	10.106250%
Bradley S. Bates	3.850000%
Sagerush Interest, LLC	2.165625%
Meco IV, LLC	2.165625%
Tap Rock Resources, LLC	2.500000%
MidCon Land Services, LLC	1.250000%
Total	100.000000%

Unit Working Interest	
COG Operating LLC	29.235936%
Occidental Permian Ltd.	50.000000%
Concho Oil & Gas LLC	9.745313%
RSC Resources, L.P.	5.053125%
Bradley S. Bates	1.925000%
Sagebrush Interests, LLC	1.082813%
Meco IV, LLC	1.082813%
Tap Rock Resources, LLC	1.250000%
MidCon Land Services, LLC	0.625000%
Total	100.000000%

Tract 2: Section 8: W½SW¼ (80.0 acres)	
Oxy Permian LP	100.000000%
Total	100.000000%

Unit Working Interest	
COG Operating LLC	29.235936%
Occidental Permian Ltd.	50.000000%
Concho Oil & Gas LLC	9.745313%
RSC Resources, L.P.	5.053125%
Bradley S. Bates	1.925000%
Sagebrush Interests, LLC	1.082813%
Meco IV, LLC	1.082813%
Tap Rock Resources, LLC	1.250000%
MidCon Land Services, LLC	0.625000%
Total	100.000000%

Record Title Owner Tract 1	
COG Operating LLC	96.250000%
Tap Rock Resources, LLC	2.500000%
MidCon Land Services, LLC	1.250000%
Total	100.000000%

Record Title Owner Tract 2	
Occidental Permian Ltd.	100.000000%
Total	100.000000%

Record Title Owner Tract 3	
Occidental Permian Ltd.	100.000000%
Total	100.000000%

Uncommitted Working Interest Owners / Record Title Owners

OCD Case No. 15881

**COG OPERATING
Exhibit #2**



*Certified Mail
Return Receipt Requested*

Luke Bedrick, CPL
Senior Landman
COG Operating LLC
One Concho Center
600 W. Illinois Avenue
Midland, Texas 79701

Main: 432-683-7443
Direct: 432-686-3000
LBedrick@concho.com

September 18, 2017

Working Interest Owners – Attached Listing

Re: Well Proposal – Tigercat Federal Com 4H
Section 8: W½W½
Township 26 South, Range 33 East, N.M.P.M.
SHL: 360' FNL & 1620' FWL, or a legal location in Unit C
BHL: 200' FSL & 990' FWL, or a legal location in Unit M
Lea County, New Mexico

Gentlemen:

COG Operating LLC ("COG"), as Operator, hereby proposes to drill the Tigercat Federal Com 4H well as a horizontal well at the above-captioned location, or at a legal location as approved by the governing regulatory agency, to a TVD of approximately 10,216' and a MD of approximately 14,700' to test the Bone Spring formation ("Operation"). The total cost of the Operation is estimated to be \$6,626,100.00, and a detailed description of the cost is set out in the enclosed Authority for Expenditure ("AFE").

COG is proposing to drill this well under the terms of the AAPL Form 610-1989 Operating Agreement which is enclosed for your review and approval. The Operating Agreement covers the W½W½ of Section 8, T26S-R33E, Lea County, New Mexico ("Contract Area") and contains general provisions:

- 100% / 300% Non-consenting penalty
- \$7,000/\$700 Drilling and Producing rate
- COG Operating LLC named as Operator

Please indicate your participation election in the space provided on page 2, sign and return this letter, along with a signed copy of the enclosed AFE and a copy of your geologic well requirements. A self-addressed, postage paid envelope is enclosed for your convenience. If you do not wish to participate, COG proposes to acquire your interest via term assignment. It has the following general provisions:

- 3 year primary term
- Delivering a 80% NRI, proportionately reduced
- \$750 per net acre bonus consideration

The Term Assignment offer terminates October 30, 2017 and is subject to the approval of COG's management and verification of title.

If an agreement cannot be reached within 30 days of the date of this letter, COG will apply to the New Mexico Oil Conservation Division for compulsory pooling of your interest into a spacing unit for the proposed well if uncommitted at such time.

If you have any questions, please do not hesitate to contact the undersigned at (432) 686-3000.

Respectfully,
COG OPERATING LLC



Luke Bedrick
Senior Landman
Northern Delaware Basin – East

LB:lr

Encl.

_____ I/we hereby elect to participate in the Tigercat Federal Com 4H.

_____ I/we hereby elect not to participate in the Tigercat Federal Com 4H.

Company or
Individual Name: _____

By: _____

Name: _____

Title: _____

Date: _____

Working Interest Owners

Certified Mail 91 7199 9991 7038 2027 4476

Occidental Permian Ltd.
5 East Greenway Plaza
Houston, Texas 77046

Certified Mail 91 7199 9991 7038 2027 4438

RSC Resources, L.P.
6824 Island Circle
Midland, Texas 79707

Certified Mail 91 7199 9991 7038 2027 4315

Bradley S. Bates
101 Blackberry Court
Midland, Texas 79705

Certified Mail 91 7199 9991 7038 2027 4391

Sagebrush Interests, LLC
2450 Fondren, Suite 112
Houston, Texas 77063

Certified Mail 91 7199 9991 7038 2027 4278

Meco IV, LLC
1200 17th Street, Suite 975
Denver, Colorado 80202

Certified Mail 91 7199 9991 7038 2027 4353

Tap Rock Resources, LLC
602 Park Point Drive, Suite 200
Golden, Colorado 80401

Certified Mail 91 7199 9991 7038 2027 4230

MidCon Land Services LLC
4401 South Lewis Place
Tulsa, Oklahoma 74105

Confirmation Services	Package ID: 9171999991703820274476	Electronic Certified Priority Envelope or package PBP Account #: 41592288 Serial #: 1396235 SEP 19 2017 2:04 PM
	Destination ZIP Code: 77002	
	Customer Reference:	
	Recipient: <u>OK</u>	
	Address: _____	

SENDER: COMPLETE THIS SECTION

- Complete items 1, 2, and 3.
- Print your name and address on the reverse so that we can return the card to you.
- Attach this card to the back of the mailpiece, or on the front if space permits.

1. Article Addressed to:

CCIDENTAL PERMIAN LTD.
5 East Greenway Plaza
Houston, TX 77046
Tinercat #4H Well Proposal

9590 9402 3057 7124 4775 48

2. Article Number (Transfer from service label)

91 7199 9991 7038 2027 4476

COMPLETE THIS SECTION ON DELIVERY

A. Signature

X [Signature] ☐ Agent ☐ Addressee

B. Received by (Printed Name)

F. B. BARRA C. Date of Delivery

D. Is delivery address different from item 1? ☐ Yes
 If YES, enter delivery address below: ☐ No

- | | |
|--|--|
| Service Type
<input type="checkbox"/> Adult Signature
<input type="checkbox"/> Adult Signature Restricted Delivery
<input type="checkbox"/> Certified Mail®
<input type="checkbox"/> Certified Mail Restricted Delivery
<input type="checkbox"/> Collect on Delivery
<input type="checkbox"/> Collect on Delivery Restricted Delivery | <input type="checkbox"/> Priority Mail Express®
<input type="checkbox"/> Registered Mail™
<input type="checkbox"/> Registered Mail Restricted Delivery
<input type="checkbox"/> Return Receipt for Merchandise
<input type="checkbox"/> Signature Confirmation™
<input type="checkbox"/> Signature Confirmation Restricted Delivery |
|--|--|

PS Form 3811, July 2015 PSN 7530-02-000-9053

Domestic Return Receipt

Confirmation Services	Package ID: 9171999991703820274438	Electronic Certified
	Destination ZIP Code: 79707	Priority Envelope or package
	Customer Reference:	PBP Account #: 41592288
	Recipient: <u>RSC</u>	Serial #: 1396235
	Address: _____	SEP 19 2017 2:06 PM

SENDER: COMPLETE THIS SECTION	COMPLETE THIS SECTION ON DELIVERY
<ul style="list-style-type: none"> ■ Complete items 1, 2, and 3. ■ Print your name and address on the reverse so that we can return the card to you. ■ Attach this card to the back of the mailpiece, or on the front if space permits. 	<p>A. Signature <u>[Signature]</u> <input type="checkbox"/> Agent <input checked="" type="checkbox"/> Addressee</p> <p>B. Received by (Printed Name) <u>[Signature]</u> C. Date of Delivery _____</p> <p>D. Is delivery address different from item 1? <input type="checkbox"/> Yes <input checked="" type="checkbox"/> No If yes, enter delivery address below: _____</p>
<p>1. Article Addressed to:</p> <p>RSC RESOURCES, L.P. 6824 Island Circle Midland, TX 79707 Tidercat #4H Well Proposal</p>	
<p>9590 9402 3057 1124 4115 00</p> <p>2. Article Number (Transfer from service label) 91 7199 9991 7038 2027 4438</p>	<p>Service Type</p> <p><input type="checkbox"/> Adult Signature <input type="checkbox"/> Priority Mail Express®</p> <p><input type="checkbox"/> Adult Signature Restricted Delivery <input type="checkbox"/> Registered Mail™</p> <p><input type="checkbox"/> Certified Mail® <input type="checkbox"/> Registered Mail Restricted Delivery</p> <p><input type="checkbox"/> Certified Mail Restricted Delivery <input type="checkbox"/> Return Receipt for Merchandise</p> <p><input type="checkbox"/> Collect on Delivery <input type="checkbox"/> Signature Confirmation™</p> <p><input type="checkbox"/> Collect on Delivery Restricted Delivery <input type="checkbox"/> Signature Confirmation Restricted Delivery</p>
<p>PS Form 3811, July 2015 PSN 7530-02-000-8053</p>	<p>Domestic Return Receipt</p>

Confirmation Services	Package ID: 9171999991703820274315	Electronic Certified
	Destination ZIP Code: 79705	Priority Envelope or package
	Customer Reference:	PBP Account #: 41592288
	Recipient: <i>Bradley S Bates</i>	Serial #: 1396235
	Address:	SEP 19 2017 2:15 PM

SENDER: COMPLETE THIS SECTION	COMPLETE THIS SECTION ON DELIVERY
<ul style="list-style-type: none"> ■ Complete items 1, 2, and 3. ■ Print your name and address on the reverse so that we can return the card to you. ■ Attach this card to the back of the mailpiece, or on the front if space permits. 	<p>A. Signature <input checked="" type="checkbox"/> <i>Carol Bates</i> <input type="checkbox"/> Agent <input type="checkbox"/> Addressee</p> <p>B. Received by (Printed Name) <i>Carol Bates</i></p> <p>C. Date of Delivery</p> <p>D. Is delivery address different from item 1? <input type="checkbox"/> Yes enter delivery address below: <input type="checkbox"/> No</p>

BRADLEY S. BATES
101 Blackberry Court
Midland, TX 79705

Tigercat #4H Well Proposal

9590 9402 3057 7124 4777 77

2. Article Number / Tracking Number (from agent label)

91 7199 9991 7038 2027 4315

<input type="checkbox"/> Adult Signature <input type="checkbox"/> Adult Signature Restricted Delivery <input type="checkbox"/> Certified Mail® <input type="checkbox"/> Certified Mail Restricted Delivery <input type="checkbox"/> Collect on Delivery <input type="checkbox"/> Collect on Delivery Restricted Delivery	<input type="checkbox"/> Priority Mail Express® <input type="checkbox"/> Registered Mail™ <input type="checkbox"/> Registered Mail Restricted Delivery <input type="checkbox"/> Return Receipt for Merchandise <input type="checkbox"/> Signature Confirmation™ <input type="checkbox"/> Signature Confirmation Restricted Delivery
---	--

PS Form 3811, July 2015 PSN 7530-02-000-8053

Domestic Return Receipt

Confirmation Services	<div>Package ID: 9171999991703820274391</div> <div>Destination ZIP Code: 77063</div> <div>Customer Reference:</div> <div>Recipient: <u>Sebrush Interests</u></div> <div>Address: _____</div>	<div>Electronic Certified</div> <div>Priority Envelope or package</div> <div>PBP Account #: 41592288</div> <div>Serial #: 1396235</div> <div>SEP 19 2017 2:15 PM</div>

9171999991703820274391

9171999991703820274391



Delivered:

HOUSTON, TX 77063 on September 21, 2017 at 1:28 pm

Expected Delivery on:

On Time: Thursday, September 21, 2017 by 8:00pm

Confirmation Services	Package ID: 9171999991703820274278	Electronic Certified
	Destination ZIP Code: 80202	Priority Envelope or package
	Customer Reference:	PBP Account #: 41592288
	Recipient: <u>MECO IV, LLC</u>	Serial #: 1396235
	Address: _____	SEP 19 2017 2:07 PM

SENDER: COMPLETE THIS SECTION	COMPLETE THIS SECTION ON DELIVERY
<ul style="list-style-type: none"> ■ Complete items 1, 2, and 3. ■ Print your name and address on the reverse so that we can return the card to you. ■ Attach this card to the back of the mailpiece, or on the front if space permits. 	<p>A. Signature <i>Karen Hamilton</i></p> <p>B. Received by (Printed Name) <i>Karen Hamilton</i></p> <p>C. Date of Delivery <i>9/22/17</i></p> <p>D. Is delivery address different from item 1? <input type="checkbox"/> Yes Enter delivery address below: <input type="checkbox"/> No</p>

MECO IV, LLC
 1200 17th Street, Suite 975
 Denver, Colorado 80202
 Tiercat #4H Well Proposal

9590 9402 3057 1724 4110 20 2. Article Number (Transfer from service label) 91 7199 9991 7038 2027 4278	<input type="checkbox"/> Adult Signature <input type="checkbox"/> Adult Signature Restricted Delivery <input type="checkbox"/> Certified Mail® <input type="checkbox"/> Certified Mail Restricted Delivery <input type="checkbox"/> Collect on Delivery <input type="checkbox"/> Collect on Delivery Restricted Delivery <input type="checkbox"/> Registered Mail™ <input type="checkbox"/> Registered Mail Restricted Delivery <input type="checkbox"/> Return Receipt for Merchandise <input type="checkbox"/> Signature Confirmation™ <input type="checkbox"/> Signature Confirmation Restricted Delivery
---	--

PS Form 3811, July 2015 PSN 7530-02-000-8053

Domestic Return Receipt

Confirmation Services	Package ID: 9171999991703820274353	Electronic Certified
	Destination ZIP Code: 80401	First Class Large Envelope
	Customer Reference:	PBP Account #: 41592288
	Recipient: <u>Tap Rock Resources</u>	Serial #: 1396235
	Address: _____	SEP 19 2017 2:17 PM

SENDER: COMPLETE THIS SECTION	COMPLETE THIS SECTION ON DELIVERY
<ul style="list-style-type: none"> Complete Items 1, 2, and 3. Print your name and address on the reverse so that we can return the card to you. Attach this card to the back of the mailpiece, or on the front if space permits. 	<p>A. Signature <u>[Signature]</u> <input checked="" type="checkbox"/> Agent <input type="checkbox"/> Addressee</p> <p>B. Received by (Printed Name) <u>Blair M. Beck</u> C. Date of Delivery <u>9-22-17</u></p> <p>D. Is delivery address different from item 1? <input type="checkbox"/> Yes <input checked="" type="checkbox"/> No If different, enter delivery address below: _____</p>
<p>1. Article Addressed to:</p> <p>TAP ROCK RESOURCES, LLC 602 Park Point Drive, Suite 200 Golden, Colorado 80401 Tigercat #4H Well Proposal</p> <p>9590 9402 3057 7124 4111 00</p>	<p>2. Article Number (Transfer from service label) <u>91 7199 9991 7038 2027 4353</u></p>
<p>PS Form 3811, July 2015 PSN 7530-02-000-9053</p>	

- | | |
|---|--|
| <input type="checkbox"/> Adult Signature
<input type="checkbox"/> Adult Signature Restricted Delivery
<input type="checkbox"/> Certified Mail®
<input type="checkbox"/> Certified Mail Restricted Delivery
<input type="checkbox"/> Collect on Delivery
<input type="checkbox"/> Collect on Delivery Restricted Delivery | <input type="checkbox"/> Priority Mail Express®
<input type="checkbox"/> Registered Mail™
<input type="checkbox"/> Registered Mail Restricted Delivery
<input type="checkbox"/> Return Receipt for Merchandise
<input type="checkbox"/> Signature Confirmation™
<input type="checkbox"/> Signature Confirmation Restricted Delivery |
|---|--|

Domestic Return Receipt

Confirmation Services	Package ID: 9171999991703820274230	Electronic Certified
	Destination ZIP Code: 74105	Priority Envelope or package
	Customer Reference:	PBP Account #: 41592288
	Recipient: <i>Midcom Land Serv.</i>	Serial #: 1396235
	Address: _____	SEP 19 2017 2:18 PM

SENDER: COMPLETE THIS SECTION	COMPLETE THIS SECTION ON DELIVERY
<ul style="list-style-type: none"> ■ Complete items 1, 2, and 3. ■ Print your name and address on the reverse so that we can return the card to you. ■ Attach this card to the back of the mailpiece, or on the front if space permits. 	<p>A. Signature <i>[Signature]</i> <input checked="" type="checkbox"/> Agent <input type="checkbox"/> Addressee</p> <p>B. Received by (Printed Name) <i>Daniel Shum</i> C. Date of Delivery <i>9/28/17</i></p> <p>D. Is delivery address different from item 1? <input type="checkbox"/> Yes <input type="checkbox"/> No or delivery address below:</p>

MIDCON LAND SERVICES LLC
4401 South Lewis Place
Tulsa, Oklahoma 74105
Tigercat #4H Well Proposal

1. Article Addressed to: 2. Article Number <i>91</i> PS Form 381	9590 9402 3057 7124 4/BU 4U <input type="checkbox"/> Adult Signature <input type="checkbox"/> Adult Signature Restricted Delivery <input type="checkbox"/> Certified Mail® <input type="checkbox"/> Certified Mail Restricted Delivery <input type="checkbox"/> Collect on Delivery <input type="checkbox"/> Priority Mail Express® <input type="checkbox"/> Registered Mail™ <input type="checkbox"/> Registered Mail Restricted Delivery <input type="checkbox"/> Return Receipt for Merchandise
---	---



HINKLE SHANOR LLP.
ATTORNEYS AT LAW
PO BOX 2068
SANTA FE, NEW MEXICO 87504
505-982-4554 (FAX) 505-982-8623

WRITER:

Gary W. Larson,
Partner
glarson@hinklelawfirm.com

November 8, 2017

VIA CERTIFIED MAIL

Occidental Permian LP
5 East Greenway Plaza, #110
Houston, TX 77046

Re: COG Operating LLC NMOCD Application

Dear Sir or Madam:

Enclosed is a copy of an application for approval of a 160-acre, non-standard spacing and proration unit and compulsory pooling that COG Operating LLC ("COG") has filed with the New Mexico Oil Conservation Division ("the Division"). The proposed non-standard spacing and proration unit is comprised of the W/2 W/2 of Section 8, Township 26 South, Range 33 East, N.M.P.M., Lea County, New Mexico.

This matter (Case No. 15881) is scheduled for hearing at 8:15 a.m. on Thursday, November 30, 2017 in Porter Hall at the Division's offices located at 1220 South St. Francis Drive, Santa Fe, New Mexico 87505. Occidental Permian LP ("Occidental") is not required to attend this hearing, but as an owner of an interest that may be affected by COG's application, it may appear at the hearing and present testimony. If Occidental does not appear at that time and become a party of record, it will be precluded from contesting the matter at a later date.

A party appearing in a Division case is required by the Division's Rules to file a Pre-Hearing Statement, which in this matter must be filed no later than Wednesday, November 22, 2017. The Pre-Hearing Statement must be filed with the Division's Santa Fe office at the address above, and should include: the name of the party and the party's attorney; a concise statement of the case; the name(s) of the witness(es) the party will call to testify at the hearing; the approximate amount of time the party will need to present the party's case; and an identification of any procedural matters that need to be resolved prior to the hearing. The Pre-Hearing Statement must also be provided to me.

Thank you for your attention to this matter.

Very truly yours,

Gary W. Larson

GWL:sm
Enclosure

OCD Case No. 15881

**COG OPERATING
Exhibit #4**

PO BOX 10
ROSWELL, NEW MEXICO 88202
575-622-6510
(FAX) 575-623-9332

PO BOX 1720
ARTESIA, NEW MEXICO 88211
575-622-6510
(FAX) 575-746-6316

PO BOX 2068
SANTA FE, NEW MEXICO 87504
505-982-4554
(FAX) 505-982-8623

7601 JEFFERSON ST NE • SUITE 180
ALBUQUERQUE, NEW MEXICO 87109
505-858-8320
(FAX) 505-858-8321

**Tigercat Federal Com 4H
Offset Operators**

Owner	Address	City	State	Zip
Occidental Permian LP	5 East Greenway Plaza, #110	Houston	TX	77046
Bradley S. Bates	101 Blackberry Court	Midland	TX	79705
BTA Oil Producers	104 S. Pecos	Midland	TX	79701
Chevron U.S.A. Inc.	1400 Smith St.	Houston	TX	77002
Cowhouse Crude, L.P.	101 Blackberry Ct.	Midland	TX	79705
DGQ Passive Income Partners 1987	123 Camino de la Reina Suite 100 South	San Diego	CA	92108
EnCana Oil & Gas (USA) Inc.	370 17th Street, #1700	Denver	CO	80202
Endeavor Energy Resources, L.P.	110 N. Marienfield, Suite 200	Midland	TX	79701
HAP Land LLC	5810 Wilson Road, Suite 270	Humble	TX	77396
Kaiser-Francis Oil Co.	P.O. Box 21468	Tulsa	OK	74171
Magnum Hunter Production, Inc.	202 S. Cheyenne Ave. Suite 1000	Tulsa	OK	74103
Meco IV, LLC	1200 17 th St., Suite 975	Denver	CO	80202
MidCon Land Services, LLC	P.O. Box 31773	Edmond	OK	73003
Muleshoe Crude, L.P.	101 Blackberry Ct.	Midland	TX	79705
Newkumet Exploration, Inc.	P.O. Box 11330	Midland	TX	79702
Petras Energy, L.P.	P.O. Box 4127	Midland	TX	79704
RSC Resources, LP	6824 Island Circle	Midland	TX	79707
Sagebrush Interests, LLC	2450 Fondren, Suite 112	Houston	TX	77063
Synergy Land Group, LLC	P.O. Box 82009	Lafayette	LA	70598
Tap Rock Resources, LLC	602 Park Point Drive, Suite 200	Golden	CO	80401
WBA Resources, Ltd.	110 W. Louisiana, Suite 300	Midland	TX	79701
West Texas Gas, INC. dba WTG Exploration, Inc.	401 W. Wadley Ave.	Midland	TX	79705



HINKLE SHANOR LLP

ATTORNEYS AT LAW

PO BOX 2088

SANTA FE, NEW MEXICO 87504

505-982-4554 (FAX) 505-982-8623

WRITER:

Gary W. Larson,
Partner

glarson@hinklelawfirm.com

November 8, 2017

VIA CERTIFIED MAIL

BTA Oil Producers
104 S. Pecos
Midland, TX 79701

Re: COG Operating LLC NMOCD Application

Dear Sir or Madam:

Enclosed is a copy of an application for approval of a 160-acre, non-standard spacing and proration unit and compulsory pooling that COG Operating LLC ("COG") has filed with the New Mexico Oil Conservation Division ("the Division").

The proposed non-standard spacing and proration unit is comprised of the W/2 W/2 of Section 8, Township 26 South, Range 33 East, NMPM, Lea County, New Mexico. The location of the proposed project area is orthodox. BTA Oil Producers' ("BTA") interests are not being pooled, but as the owner of an interest in an offsetting tract, it is entitled to receive notice of COG's application.

This matter (Case No. 15881) is scheduled for hearing at 8:15 a.m. on Thursday, November 30, 2017 in Porter Hall at the Division's offices located at 1220 South St. Francis Drive, Santa Fe, New Mexico 87505. BTA is not required to attend this hearing, but as an owner of an interest in an offset tract, it has the right to appear at the hearing and present testimony. If BTA does not appear at the hearing it will be precluded from contesting the matter at a later date.

A party appearing in the case is required by the Division's Rules to file a Pre-Hearing Statement, which in this matter must be filed no later than Wednesday, November 22, 2017. The Pre-Hearing Statement must be filed with the Division's Santa Fe office at the address above, and should include: the name of the party and the party's attorney; a concise statement of the case; the name(s) of the witness(es) the party will call to testify at the hearing; the approximate amount of time the party will need to present the party's case; and an identification of any procedural matters that need to be resolved prior to the hearing. The Pre-Hearing Statement must also be provided to me.

Thank you for your attention to this matter.

Very truly yours,

Gary W. Larson

GWL:sm
Enclosure

OCD Case No. 15881

**COG OPERATING
Exhibit #6**

PO BOX 10
ROSWELL, NEW MEXICO 88202
575-622-6510
(FAX) 575-623-9332

PO BOX 1720
ARTESIA, NEW MEXICO 88211
575-622-6510
(FAX) 575-746-8318

PO BOX 2088
SANTA FE, NEW MEXICO 87504
505-982-4554
(FAX) 505-982-8623

7801 JEFFERSON ST NE • SUITE 180
ALBUQUERQUE, NEW MEXICO 87109
505-858-8320
(FAX) 505-858-8321

Affidavit of Publication

STATE OF NEW MEXICO
COUNTY OF LEA

I, Gussie Black, Business Manager of the Hobbs News-Sun, a newspaper published at Hobbs, New Mexico, solemnly swear that the clipping attached hereto was published in the regular and entire issue of said newspaper, and not a supplement thereof for a period of 1 issue(s).

Beginning with the issue dated
November 09, 2017
and ending with the issue dated
November 09, 2017.

Business Manager

Sworn and subscribed to before me this
9th day of November 2017.

Administrative Coordinator

My commission expires
February 09, 2021
(Seal)

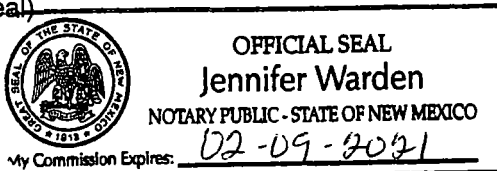

This newspaper is duly qualified to publish legal notices or advertisements within the meaning of Section 3, Chapter 167, Laws of 1937 and payment of fees for said

LEGAL

LEGAL

LEGAL NOTICE November 9, 2017

This is to notify all interested parties, including Occidental Permian LP, Bradley S. Bates, BTA Oil Producers, Chevron U.S.A. Inc., Cowhouse Crude, L.P., DGQ Passive Income Partners 1987, EnCana Oil & Gas (USA) Inc., Endeavor Energy Resources, L.P., HAP Land LLC, Kaiser-Francis Oil Co., Magnum Hunter Production, Inc., Meco IV, LLC, MidCon Land Services, LLC, Muleshoe Crude, L.P., Newkumet Exploration, Inc., Petras Energy, L.P., RSC Resources, LP, Sagebrush Interests, LLC, Synergy Land Group, LLC, Tap Rock Resources, LLC, WBA Resources, Ltd., West Texas Gas, Inc. dba WTG Exploration, Inc. and their successors and assigns, that the New Mexico Oil Conservation Division will conduct a hearing on an application submitted by COG Operating LLC (Case No. 15881) at 8:15 a.m. on November 30, 2017 in Porter Hall at 1220 South St. Francis Drive, Santa Fe, New Mexico. COG Operating LLC seeks an order (i) creating a 160-acre, non-standard oil spacing and proration unit (project area) comprised of the W/2 W/2 of Section 8, Township 26 South, Range 33 East, NMPM, in Lea County, and (ii) pooling all uncommitted mineral interests in the Bone Spring formation underlying this acreage. The project area is to be dedicated to the Tigercat Federal Com #4H horizontal well, which will have a surface location in Unit C and a bottom hole location in Unit M of Section 8, Township 26 South, Range 33 East. The completed interval for the well will be within the 330-foot standard offset required by the Division's rules. Also to be considered will be the cost of drilling and completing the well and the allocation of the cost, the designation of COG Operating LLC as the operator of the well, and a 200% charge for the risk involved in drilling and completing the well. The proposed project area is located approximately twenty-two (22) miles west of Jal, New Mexico. #32230

02107475

00202433

HINKLE, HENSLEY, SHANOR & MARTIN, LLP
PO BOX 2068
SANTA FE, NM 87504

OCD Case No. 15881
COG OPERATING
Exhibit #7

PROSPECT NAME:	Bulldog 2633
STATE & COUNTY:	New Mexico, Lea
OBJECTIVE:	Drill and Complete
DEPTH:	14,700
TVD:	10,216

This AFE is only an estimate. By signing you agree to pay your share of the actual costs incurred.

COG OPERATING
Exhibit #8

Bone Spring Pool Tigercat Federal Com 4H Location

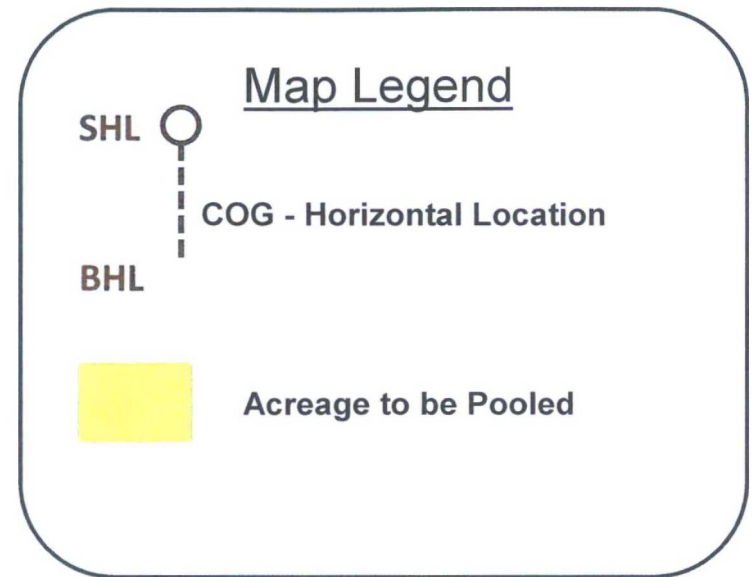

OCD Case No. 15881
COG OPERATING
Exhibit #9

Bone Spring Pool

1ST Bone Spring Shale Structure Map

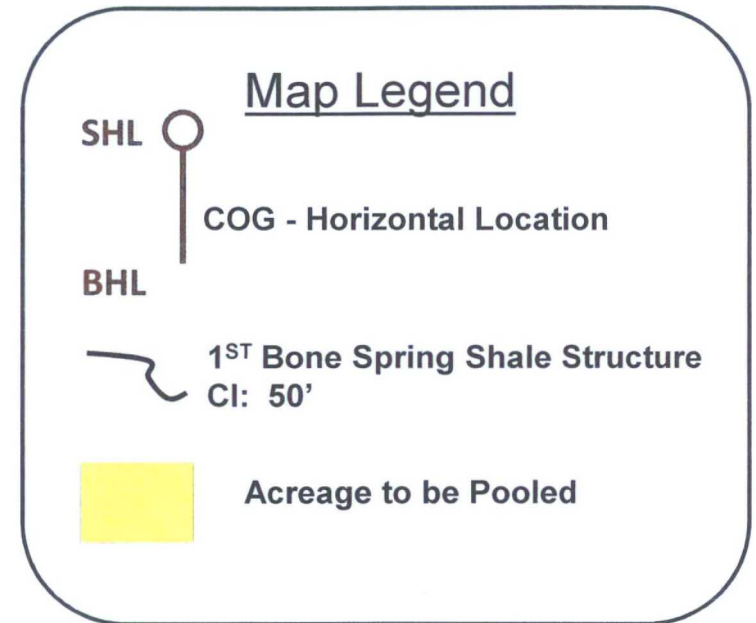
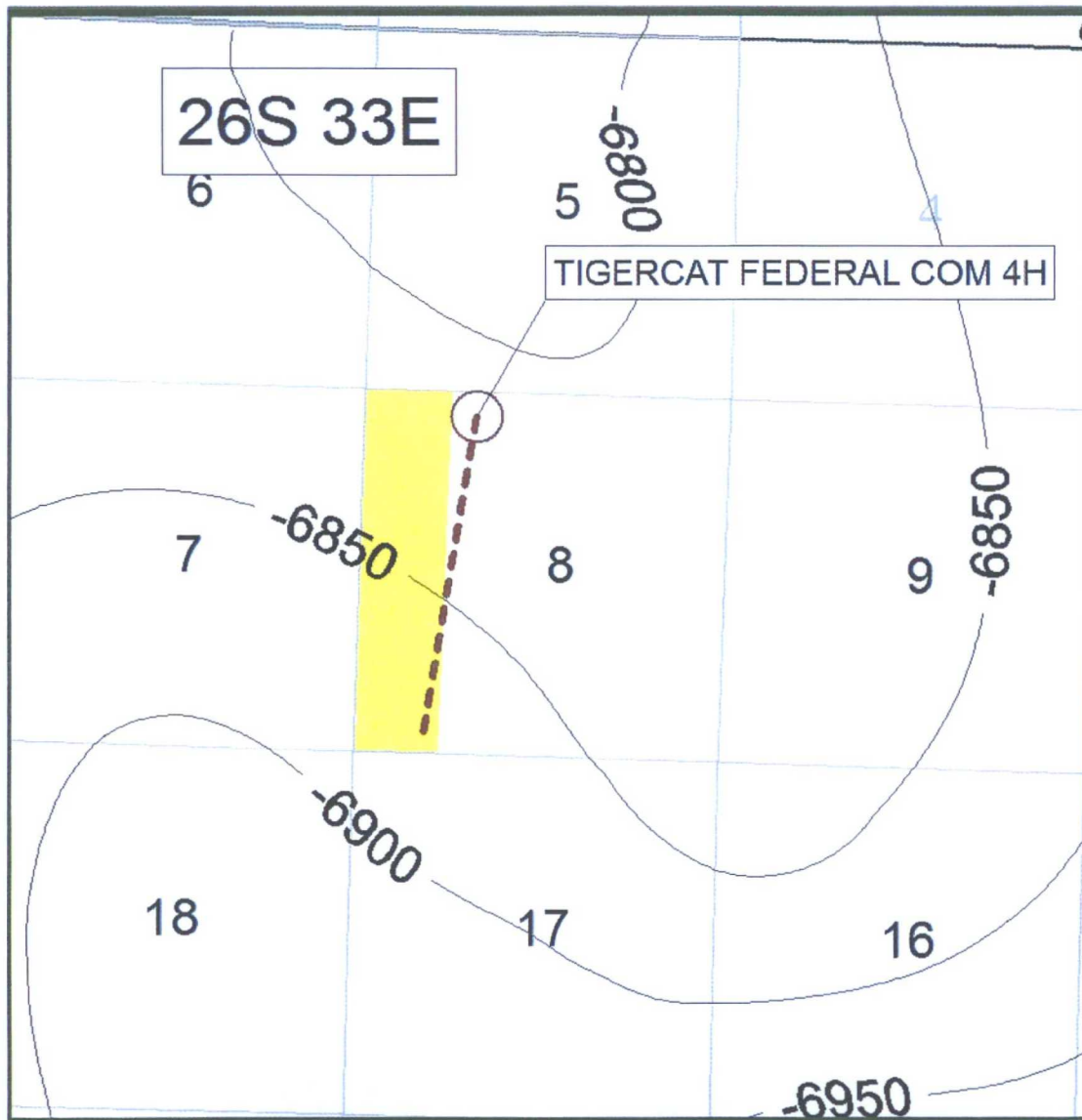

OCD Case No. 15881
COG OPERATING
Exhibit #10

Bone Spring Pool Cross Section Map

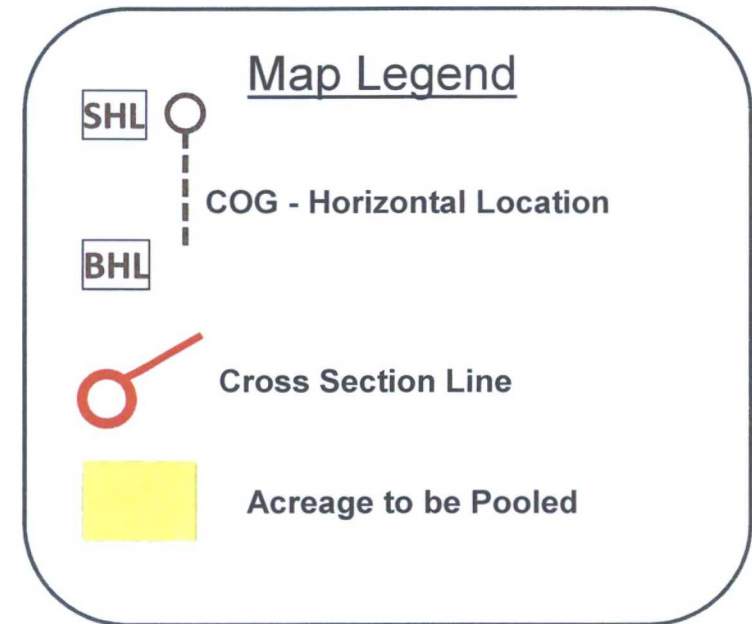

OCD Case No. 15881
COG OPERATING
Exhibit #11

Stratigraphic Cross Section A – A'

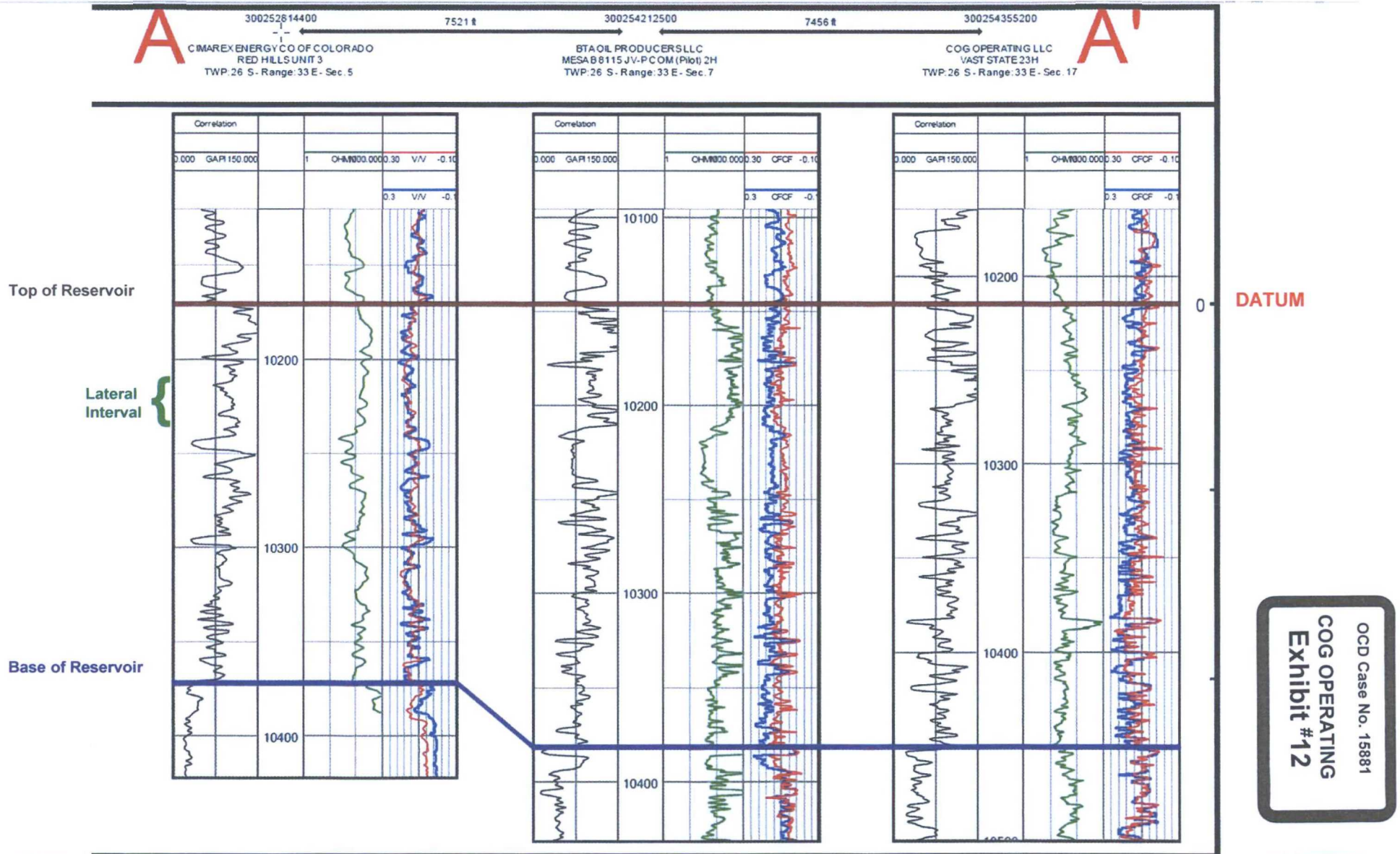

OCD Case No. 15681
COG OPERATING
Exhibit #12