

District I
1625 N. French Dr., Hobbs, NM 88240
Phone: (575) 393-6161 Fax: (575) 393-9720
District II
811 S. First St., Artesia, NM 88210
Phone: (575) 748-1283 Fax: (575) 748-9720
District III
1000 Rio Brazos Road, Aztec, NM 87410
Phone: (505) 334-6178 Fax: (505) 334-6170
District IV
1220 S. St. Francis Dr., Santa Fe, NM 87505
Phone: (505) 476-3460 Fax: (505) 476-3462

State of New Mexico
Energy, Minerals & Natural Resources Department
OIL CONSERVATION DIVISION
1220 South St. Francis Dr.
Santa Fe, NM 87505

Form C-102
Revised August 1, 2011
Submit one copy to appropriate
District Office

☐ AMENDED REPORT

WELL LOCATION AND ACREAGE DEDICATION PLAT

¹ API Number	² Pool Code	³ Pool Name
⁴ Property Code	⁵ Property Name WISHBONE 35/34 B2PM FEDERAL COM	
⁷ OGRID NO.	⁸ Operator Name MEWBOURNE OIL COMPANY	⁶ Well Number 1H
		⁹ Elevation 3436'

¹⁰ Surface Location

UL or lot no.	Section	Township	Range	Lot Idn	Feet from the	North/South line	Feet From the	East/West line	County
1	35	18S	29E		1240	SOUTH	275	EAST	EDDY

¹¹ Bottom Hole Location If Different From Surface

UL or lot no.	Section	Township	Range	Lot Idn	Feet from the	North/South line	Feet from the	East/West line	County
4	34	18S	29E		900	SOUTH	330	WEST	EDDY

¹² Dedicated Acres	¹³ Joint or Infill	¹⁴ Consolidation Code	¹⁵ Order No.

No allowable will be assigned to this completion until all interest have been consolidated or a non-standard unit has been approved by the division.

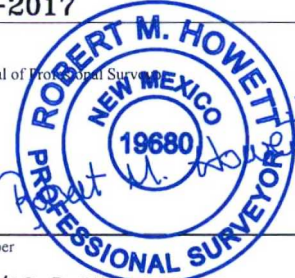
¹⁶ GEODETTIC DATA NAD 83 GRID - NM EAST SURFACE LOCATION N 618623.4 - E 632262.7 LAT: 32.7002896° N LONG: 104.0377469° W BOTTOM HOLE N 618313.1 - E 622309.6 LAT: 32.6995088° N LONG: 104.0701054° W			CORNER DATA NAD 83 GRID - NM EAST A: FOUND FND 1/2" REBAR N 617414.7 - E 621981.9 B: FOUND BRASS CAP "1916" N 622568.7 - E 621969.3 C: FOUND BRASS CAP "1916" N 622583.4 - E 627257.6 D: FOUND BRASS CAP "1916" N 622591.5 - E 629892.3			E: FOUND 1/2" REBAR N 622601.4 - E 632525.6 F: FOUND BRASS CAP "1916" N 619959.0 - E 632533.0 G: FOUND 1 1/2" IRON PIPE N 617383.1 - E 632541.9 H: FOUND 2" GALVANIZED PIPE N 617392.1 - E 627274.1 I: FOUND BRASS CAP "1916" N 619943.3 - E 627266.1			¹⁷ OPERATOR CERTIFICATION I hereby certify that the information contained herein is true and complete to the best of my knowledge and belief, and that this organization either owns a working interest or unleased mineral interest in the land including the proposed bottom hole location or has a right to drill this well at this location pursuant to a contract with an owner of such a mineral or working interest, or to a voluntary pooling agreement or a compulsory pooling order heretofore entered by the division. Signature _____ Date _____ Printed Name _____ E-mail Address _____		
¹⁸ SURVEYOR CERTIFICATION I hereby certify that the well location shown on this plat was plotted from field notes of actual surveys made by me or under my supervision, and that the same is true and correct to the best of my belief. 12-21-2017 Date of Survey Signature and Seal of Professional Surveyor  19680 Certificate Number REV: 3/23/18 ReStkd			S 89°50'29" W 5289.66' C S 89°49'27" W 2635.33' D S 89°47'01" W 2633.89' N 00°08'23" W 5155.30' E 2576.46' N 00°09'43" W 2643.08' N 00°11'49" W 2576.46' S 89°45'20" E 5293.61' S 89°54'08" E 5269.01' LOT 3 LOT 2 LOT 1 LOT 4 LOT 3 LOT 2 LOT 1 330' B.H. 900' LOT 4 275' S.L. 1240'								

Job No.: LS1711734R

LOCATION VERIFICATION MAP

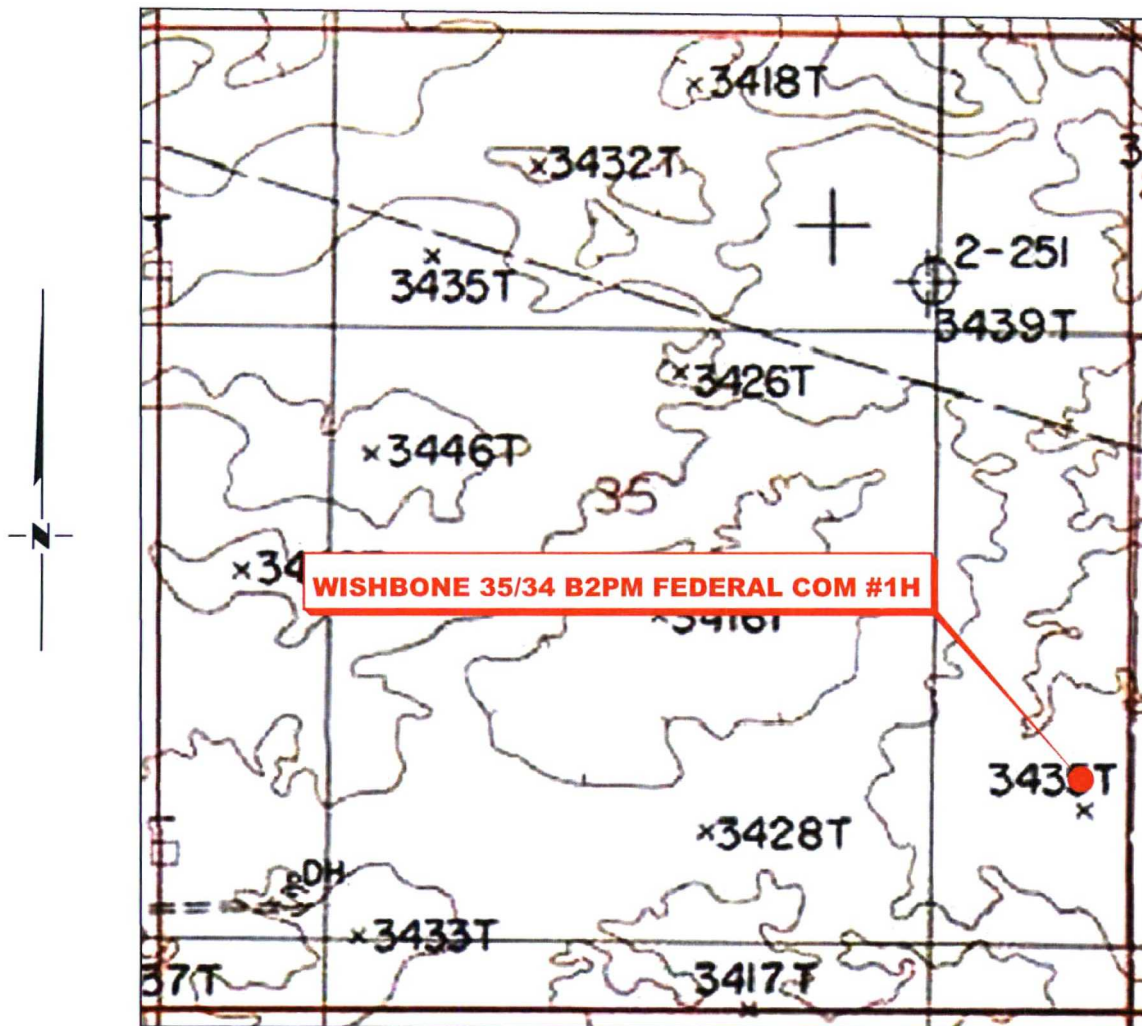

SECTION 35 TWP. 18 SOUTH, RGE. 29 EAST,
N. M. P. M., EDDY COUNTY, NEW MEXICO

OPERATOR: Mewbourne Oil Company
LEASE: Wishbone 35/34 B2PM Federal Com
WELL NO.: 1H
ELEVATION: 3436'

LOCATION: 1240' FSL & 275' FEL
CONTOUR INTERVAL: 10'
USGS TOPO. SOURCE MAP:
Illinois Camp NE, NM (P. E. 1985)

Copyright 2017 - All Rights Reserved

NO.	REVISION	DATE
JOB NO.: LS1711734R		
DWG. NO.: 1711734LVM		



308 W. BROADWAY ST., HOBBS, NM 88240 (575) 964-8200

SCALE: 1" = 1000'
DATE: 3-19-2018
SURVEYED BY: ML/TF
DRAWN BY: LPS
APPROVED BY: RMH
SHEET: 1 OF 1

VICINITY MAP

NOT TO SCALE

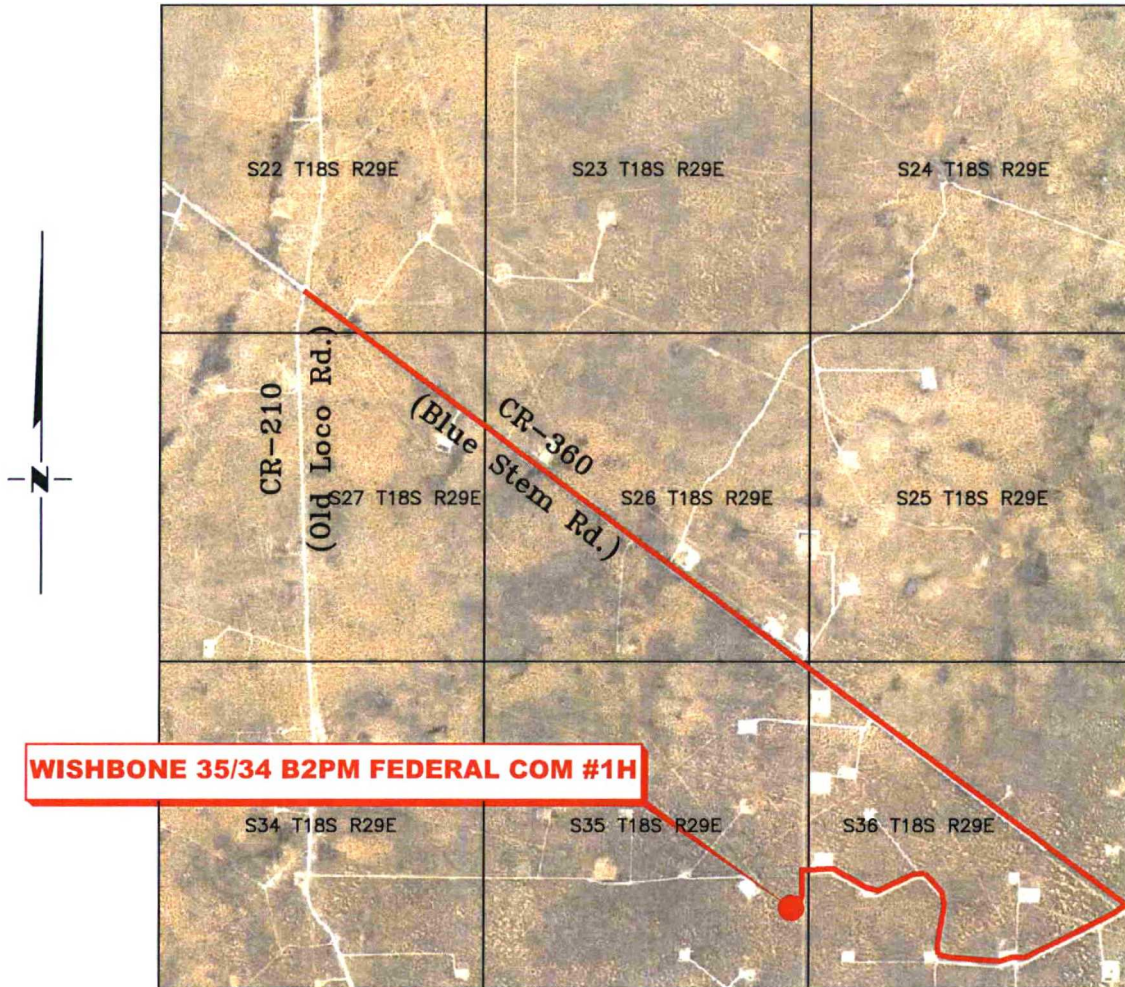

*SECTION 35, TWP. 18 SOUTH, RGE. 29 EAST,
N. M. P. M., EDDY COUNTY, NEW MEXICO*

OPERATOR: Mewbourne Oil Company LOCATION: 1240' FSL & 275' FEL
LEASE: Wishbone 35/34 B2PM Federal Com ELEVATION: 3436'
WELL NO.: 1H

Copyright 2017 - All Rights Reserved

NO.	REVISION	DATE
JOB NO.: LS1711734R		
DWG. NO.: 1711734VM		

RRC

308 W. BROADWAY ST., HOBBS, NM 88240 (575) 964-8200

SCALE: N / A
DATE: 3-19-2018
SURVEYED BY: ML/TF
DRAWN BY: LPS
APPROVED BY: RMH
SHEET: 1 OF 1

N. M. P. M., EDDY COUNTY, NEW MEXICO

3435.5'

400'

200'

50'

200'

450'

200'

450'

3436.2'

PROPOSED ROAD
(SEE ROAD EASEMENT)

PROPOSED PAD

75'

3438.0'

30'

3435.0'

400'

3436.4'

30'

3436.3'

SEC. 35

SEC. 36

WISHBONE 35/34 B2IL
FED COM #1H

WISHBONE 35/34 B2PM FEDERAL
ELEV.: 3436'
LAT: 32.7002896° N (NAD83)
LONG: 104.0377469° W (NAD83)

TOPSOIL

*From the intersection of CR-210 (Old Loco Rd.) and CR-360 (Blue Stern Rd.);
Go South on CR-360 approx. 3.1 miles to a lease road on the right;
Turn right and go West approx. 0.6 miles to lease road on the right;
Turn right and go North approx. 0.3 miles to lease road on the left;
Turn left and go West approx. 0.3 miles to a proposed road on Southwest side of
an existing Pad;
Continue West on proposed road and go approx. 163 feet to a proposed road on the left;
Turn left and go South approx. 390 feet to a proposed on the right;
Turn right and go Southwest approx. 250 feet to location on the left.*

THIS IS NOT A BOUNDARY SURVEY, APPARENT PROPERTY CORNERS AND PROPERTY LINES ARE SHOWN FOR INFORMATION ONLY, BOUNDARY DATA IS SHOWN FROM A PREVIOUS SURVEY REFERENCED HEREON.

I, R. M. Howett, a N. M. Professional Surveyor, hereby certify that I prepared this unclassified survey of a well location from an actual survey made on the ground under my direct supervision, said survey and plat meet the Min. Stds. for Land Surveying in the State of N. M. and are true and correct to the best of my knowledge and belief.

Robert M. Howett NM PS 19680



Copyright 2016 – All Rights Reserved

SCALE: 1" = 100'

A horizontal scale bar with a black and white alternating pattern. It is marked with '0' at the left end, '50'' in the middle, and '100'' at the right end.

BEARINGS ARE GRID NAD 83
NM EAST
DISTANCES ARE HORIZ. GROUND.

NO.	REVISION	DATE
JOB NO.: LS1711734R		
DWG. NO.: 1711734PAD		

RRC

308 W. BROADWAY ST., HOBBS, NM 88240 (575) 964-8200

SCALE: 1" = 100'
DATE: 3-19-18
SURVEYED BY: ML/TF
DRAWN BY: LPS
APPROVED BY: RMH
SHEET: 1 OF 1

TRACT OWNERHSIP
Wishbone 35/34 B2PM Federal Com No. 1H
S/2 S/2 of Section 35 & S/2 S/2 of Section 34
Township 18 South, Range 29 East
Eddy County, New Mexico

S/2 S/2 of Section 35 & S/2 S/2 of Section 34:
Bone Spring formation:

	<u>% Leasehold Interest</u>
Mewbourne Oil Company	36.488513%
* Devon Energy Production Co.	16.644931%
* RKI Exploration & Production, LLC	12.835158%
* OXY U.S.A., Inc.	6.129378%
* Paul Slayton and wife, Patricia Slayton	4.462131%
Snow Operating Company, Inc.	3.995197%
Tara-Jon Corporation	3.119855%
The Mark Wilson Family Partnership	3.012782%
* Durango Production Corp.	2.708795%
Rio Pecos Corporation	2.663899%
* PEO Delaware, LLC	2.294864%
Joel R. Miller, LP	1.781920%
* Cannon Exploration Co.	1.318269%
* The Roger & Holly Elliott Family Partnership	1.318269%
* Silverton Petroleum, Inc	0.902833%
* Jamesco, Inc.	0.323206%
	<hr/>
	100.000000%

*** Total interest being pooled: 48.937833%**

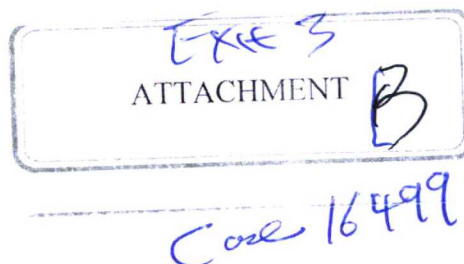

Summary of Communications
Wishbone 35/34 B2PM Federal Com No. 1H

OXY U.S.A., Inc.

12/7/17 – Mailed Wishbone 35/34 B2PM Federal Com #1H well proposal letters, AFE, & JOA via certified mail dated 12/7/17.

12/18/17 – Received green card signed by James Beard.

12/21/17 – Received email from Lauren Guest to follow up with OXY's interest and discuss title issues.

6/20/18 – Received OXY's executed AFE.

3/21/18 – Received email of OXY's suggested JOA changes.

7/11/18 – Emailed Lauren to follow up on prospect.

7/17/18 – Responded to OXY's proposed JOA changes.

10/25/18 – Called Lauren to follow up with contingent acceptance on suggested JOA changes.

12/21/17-10/25/18 – Various email correspondence with OXY.

RKI Exploration & Production, LLC

12/7/17 – Mailed Wishbone 35/34 B2PM Federal Com #1H well proposal letters, AFE, & JOA via certified mail dated 12/7/17.

12/14/17 – Received green card signed by Mechele Kookan.

10/17/18 – Talked to Aaron Young to follow up on the prospect and discuss moving forward.

10/25/18 – Called Aaron Young, no answer, left a message.

Devon Energy Production Co.

12/7/17 – Mailed Wishbone 35/34 B2PM Federal Com #1H well proposal letters, AFE, & JOA via certified mail dated 12/7/17.

12/14/17 – Received green card signed by D. Luper.

8/13/18 – Received email with Devon's executed AFE for the Wishbone 35/34 B2PM Federal Com #1H and discussed moving forward.

PEO Delaware, LLC

12/7/17 – Mailed Wishbone 35/34 B2PM Federal Com #1H well proposal letters, AFE, & JOA via certified mail dated 12/7/17 to original parties that PEO has since acquired their interests.

12/14/17 – Received various green card signed by various parties whose interest has since been acquired by PEO.

9/26/18 – Received call from Pat Snyder that PEO had acquired several parties interest in this prospect.

ATTACHMENT
2/28/18

10/11/18 – Received Assignment from PEO, they acquired all the working interests from Redfern Enterprises, Inc., Floyd Energy Ltd., & Dillard, Fisher, & Dillard Partnership in the proposed unit.

9/26/18 – 10/11/18 – Various email correspondence with PEO.

Durango Production Corporation

12/7/17 – Mailed Wishbone 35/34 B2PM Federal Com #1H well proposal letters, AFE, & JOA via certified mail dated 12/7/17.

12/14/17 – Received green card signed by an illegible signature.

2/5/18 – Received Durango Production Corp. executed Wishbone 35/34 B2PM Federal Com #1H AFE.

10/24/18 – Called to follow up on prospect, received no answer, left voicemail.

Cannon Exploration Co.

12/7/17 – Mailed Wishbone 35/34 B2PM Federal Com #1H well proposal letters, AFE, & JOA via certified mail dated 12/7/17.

12/13/17 – Received green card signed by Todd M. Wilson.

10/12/18 – Called to follow up on prospect, received no answer, left voicemail.

10/19/18 – Talked to Todd Wilson's secretary, she said he out of town hunting for 10 days, if she talks to him, she'll give him the message.

10/23/18 – Talked to Todd, said he'll either participate or do a deal.

Jamesco, Inc.

12/7/17 – Mailed Wishbone 35/34 B2PM Federal Com #1H well proposal letters, AFE, & JOA via certified mail dated 12/7/17.

12/14/17 – Received green card signed by Rhodes.

10/24/18 – Called to follow up on prospect, received no answer, left message.

10/29/18 – Missed James Littlejohn's call, returned phone call to no answer, left message.

Paul Slayton and wife, Patricia Slayton

12/7/17 – Mailed Wishbone 35/34 B2PM Federal Com #1H well proposal letters, AFE, & JOA via certified mail dated 12/7/17.

12/14/17 – Received green card signed by Kelly Robertson.

10/12/18 – Called to follow up on prospect, received no answer, left voicemail.

10/15/18 – Missed call from Paul's secretary Paula, she said the executed documents are in the mail.

10/19/18 – Talked to his secretary Paula, she indicated that they should have everything signed next week.

The Roger & Holly Elliott Family Partnership

1/17/18 – Mailed Wishbone 35/34 B2PM Federal Com #1H well proposal letters, AFE, & JOA via certified mail dated 12/7/17.

1/24/18 – Received green card signed by an Holly Elloit.

10/24/18 – Spoke with Holly Elloit, she indicated she did not want to participate.

Silverton Petroleum, Inc.

12/7/17 – Mailed Wishbone 35/34 B2PM Federal Com #1H well proposal letters, AFE, & JOA via certified mail dated 12/7/17.

1/6/18 – Received green card signed by an illegible signature.

10/24/18 – Called to follow up on prospect, received no answer, left a message for Stewart Heighten to call me

MEWBOURNE OIL COMPANY

500 West Texas, Suite 1020
Midland, Texas 79701
Phone (432) 682-3715
Fax (432) 685-4170

December 7, 2017

Via Certified Mail

OXY USA, Inc.
P.O. Box 4294
Houston, TX 77210
Attn: John Schneider

Re: Wishbone 35/34 B2PM Fed Com #1H
670' FSL & 255' FEL (SL) (Section 35)
660' FSL & 330' FWL (BHL) (Section 34)
Section 34, T18S, R29E; Section 35, T18S, R29E
Eddy County, New Mexico

Ladies and Gentlemen:

Mewbourne Oil Company ("Mewbourne") as Operator hereby proposes to form a 1,258.97 acre Working Interest Unit ("WIU") covering the referenced Sections 34 & 35, T25S, R28E for oil and gas production. The targeted interval for the proposed unit is the Wolfcamp formation. According to our records, OXY USA Inc. ("OXY") owns an interest in the proposed WIU.

Mewbourne Oil Company ("Mewbourne") as Operator hereby proposes to drill the referenced well at the above referenced surface location (SL) to the referenced bottom hole location (BHL). The proposed well will be drilled to an approximate true vertical depth (TVD) of 8,079 feet subsurface to evaluate the Wolfcamp Formation. The proposed well will have a measured depth (MD) of approximately 18,094 feet. All of Section 34 and all of Section 35 will be dedicated to the well as the proration unit.

Enclosed for your further handling is our AFE dated October 20, 2017 for the above referenced proposed well. Also enclosed is a copy of our proposed Operating Agreement dated December 1, 2017 and an extra set of signature pages. In the event OXY elects to participate in the proposed WIU and well, please execute the enclosed AFE and extra set of signature pages and return to me within thirty (30) days.

Should you have any questions regarding the above, please email me at Tdilliner@mewbourne.com or call me at (432) 682-3715.

Very truly yours,

MEWBOURNE OIL COMPANY

Trace Dilliner
Landman

Date: December 18, 2017

Simple Certified:

The following is in response to your December 18, 2017 request for delivery information on your Certified Mail™/RRE item number 9402810699945027507500. The delivery record shows that this item was delivered on December 18, 2017 at 4:54 am in HOUSTON, TX 77210. The scanned image of the recipient information is provided below.

Signature of Recipient :

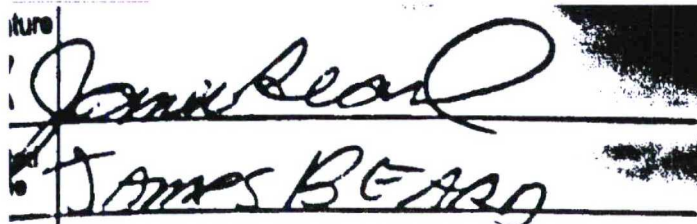
Signature of Recipient : 
JAMES BEARD

Address of Recipient :

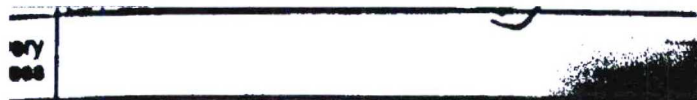
Address of Recipient : 

Thank you for selecting the Postal Service for your mailing needs.

If you require additional assistance, please contact your local Post Office or postal representative.

Sincerely,
United States Postal Service

Attn: John Schneider
OXY USA Inc.
PO BOX 4294
HOUSTON, TX 77210
Reference #: Wishbone 35/34 B2PM #1H TD
Item ID: Wishbone 35 34 B2PM No1H

Josh Anderson

From: Josh Anderson
Sent: Thursday, October 25, 2018 3:26 PM
To: 'Guest, Lauren B'
Subject: RE: Wishbone 35/34 B2PM
Attachments: Wishbone JOA - Exhibit A.PDF

Lauren,

Just circling back around to see where we are on this. I've attached the most recent Exhibit "A".

Let me know.

Thanks,

Josh Anderson

Petroleum Landman
500 West Texas Ave., Suite 1020
Midland, TX 79701
Phone: (432) 682-3715 | Fax: (432) 685-4170
Cell: (405) 406-8982



MEWBOURNE
OIL COMPANY

From: Guest, Lauren B <Lauren_Guest@oxy.com>
Sent: Wednesday, July 25, 2018 9:15 AM
To: Josh Anderson <janderson@mewbourne.com>
Subject: RE: Wishbone 35/34 B2PM

That is understandable!

From: Josh Anderson <janderson@mewbourne.com>
Sent: Wednesday, July 25, 2018 8:48 AM
To: Guest, Lauren B <Lauren_Guest@oxy.com>
Subject: [EXTERNAL] RE: Wishbone 35/34 B2PM

Oh sorry, that's right, we only proposed one well so far. I was thinking of another prospect, sorry hadn't had my coffee yet.

From: Guest, Lauren B [mailto:Lauren_Guest@oxy.com]
Sent: Wednesday, July 25, 2018 8:17 AM
To: Josh Anderson
Subject: RE: Wishbone 35/34 B2PM

Josh,

We only received the AFE for the Wishbone 35-34 B2PM Fed Com #1H (attached).

Thanks,
Lauren

From: Josh Anderson <janderson@Mewbourne.com>
Sent: Wednesday, July 25, 2018 8:04 AM
To: Guest, Lauren B <Lauren_Guest@oxy.com>
Subject: [EXTERNAL] RE: Wishbone 35/34 B2PM

Lauren,

Sorry, I've been out of the office, we actually proposed two wells, let me know if you didn't receive one of our well proposals.

As far as creating a two section unit, we plan on in the future coming in and developing the rest of the unit with more wells.

We are working on title as we speak, and I will get an Exhibit A out to all Working Interest parties as soon as it becomes available.

If you need anything else, let me know.

Thanks,

Josh Anderson

Petroleum Landman
500 West Texas Ave., Suite 1020
Midland, TX 79701
Phone: (432) 682-3715 | Fax: (432) 685-4170
Cell: (405) 406-8982



MEWBOURNE
OIL COMPANY

From: Guest, Lauren B [mailto:Lauren_Guest@oxy.com]
Sent: Wednesday, July 25, 2018 7:45 AM
To: Josh Anderson
Subject: RE: Wishbone 35/34 B2PM

Good Morning Josh,

I am just checking back on my email below.

Thank you,
Lauren Guest

From: Guest, Lauren B
Sent: Wednesday, July 18, 2018 4:48 PM
To: 'Josh Anderson' <janderson@Mewbourne.com>
Subject: RE: Wishbone 35/34 B2PM

Hi Josh,

Thank you getting back to me on this. I will need to go back and review the provisions in the JOA. Is there a reason why Mewbourne is creating a 1,258.97 acre working interest unit for this one well?

Has a title opinion or the Exhibit A been prepared for the JOA? I am working on confirming Oxy's working interest in the proposed well.

Thank you for your help,
Lauren

From: Josh Anderson <janderson@Mewbourne.com>

Sent: Tuesday, July 17, 2018 3:43 PM

To: Guest, Lauren B <Lauren_Guest@oxy.com>

Subject: [EXTERNAL] RE: Wishbone 35/34 B2PM

Lauren,

Sorry it has taken us so long to get back to you on this, but in response to OXY's suggested changes for the captioned prospect above, please refer to our responses in red below:

- Page 2- strike lines 48-50

Ok, but this doesn't really come into play, since it is a 1,280 acre unit.

- Page 10- Make SEL \$50,000

We would like to keep this as \$75,000. \$75,000 is still minimal in the grand scheme of things, and other operators, such as Concho, have switched to this, as it is the going rate in the area.

- Page 11- paragraph G- change 10 days to 30

We need to keep this as 10 days. If need be, I can connect you with our Gas Balancing Department and someone can give you more explanation.

- Page 15- Strike lines 7-13
- Page 15-Strike the pref right

We would prefer to keep the two articles above the same, just mainly due to all the Private Equities that are currently around, and how fast title is switching hands. It helps us keep all the interests straight and keeps title more clear.

- Page 17- Article XV- paragraph A- select option 2

We would also prefer to keep this as Option No. 1, just mainly because we are doing much of the leg work to pool any non-participating parties.

- Page 18- Article XVI-paragraph D- change to 60 days

We would like to keep this as 30 days, because we need to know corrections ASAP for multiple purposes. Changing it to 60 would simply take too long to get replies.

- Add Oxy's self-insurance language to Ex. D. "Notwithstanding the foregoing, OXY USA INC shall have the right to self insure any of the foregoing insurance requirements and Operator shall not bill any portion of the premiums attributable to such policies against OXY USA INC, except with respect to workers' compensation as provided in Article V.D.9 of this Agreement. The foregoing is personal in nature to OXY USA INC and in the event OXY USA INC assigns its interest in this Agreement, the assignee pursuant to such assignment shall be responsible for its proportionate share of the premiums attributable to such policies."

In the past we usually just do a side Letter Agreement for this with OXY.

GBA:

- Page 6. In lines 1-3 strike " party taking Gas in kind is prohibited from taking Gas in kind through Operator's meter facilities with a pipeline company and Operator will not be obligated to construct or incur any cost other than a simple tap and value at Operator's gas sales meter site to deliver Gas to the Party taking Gas in kind."

This too is an area that our Gas Balancing Department says we simply can't change because that it is impossible due to the number of CDPs (Common Delivery Points) in the area. If a WI party decides they want to take-in-kind, we need to keep everything as separate as we possibly can. Once again, I can refer you to our Gas Balancing Department, and they can explain things more in depth if need be.

Let me know what you think, and if you have any questions or concerns, fill free to give me a call and we can talk about it, or I can connect you to someone who can explain it better than me.

Thanks,

Josh Anderson

Petroleum Landman

500 West Texas Ave., Suite 1020

Midland, TX 79701

Phone: (432) 682-3715 | Fax: (432) 685-4170

Cell: (405) 406-8982



MEWBOURNE
OIL COMPANY

From: Josh Anderson

Sent: Wednesday, July 11, 2018 11:39 AM

To: 'Guest, Lauren B'

Subject: RE: Wishbone 35/34 B2PM

Alright, I will look over these and get back to you ASAP.

Sorry for the delay!

From: Guest, Lauren B [mailto:Lauren_Guest@oxy.com]

Sent: Wednesday, July 11, 2018 11:38 AM

To: Josh Anderson

Subject: RE: Wishbone 35/34 B2PM

Hi Josh,

Thank you for reaching out.

No, I never received an update as to the requested changes to the JOA. That was my last email with Trace.

Thanks,
Lauren

From: Josh Anderson <janderson@Mewbourne.com>
Sent: Wednesday, July 11, 2018 11:35 AM
To: Guest, Lauren B <Lauren_Guest@oxy.com>
Subject: [EXTERNAL] RE: Wishbone 35/34 B2PM

Lauren,

Trace is no longer with the company, and I will be taking over this prospect.

Did he ever get back with you as to your requested changes on this?

Thanks,

Josh Anderson
Petroleum Landman
[500 West Texas Ave., Suite 1020](#)
Midland, TX 79701
Phone: (432) 682-3715 | Fax: (432) 685-4170
Cell: (405) 406-8982



From: Cy Shook
Sent: Monday, July 09, 2018 9:24 AM
To: Josh Anderson
Subject: FW: Wishbone 35/34 B2PM

Are you the Wishbone?

Cy Shook
Landman

Mewbourne Oil Company
500 West Texas Ave., Suite 1020
Midland, TX 79701-4279

Main: 432-682-3715
Fax: 432-685-4170

From: Guest, Lauren B [mailto:Lauren_Guest@oxy.com]
Sent: Monday, July 09, 2018 8:45 AM
To: Trace Dilliner
Subject: RE: Wishbone 35/34 B2PM

Hi Trace,

I hope you enjoyed your weekend.

Will you please give me an update as to the status of this well proposal and JOA?

Thank you,
Lauren Guest

From: Trace Dilliner <tdilliner@mewbourne.com>
Sent: Wednesday, March 21, 2018 2:03 PM
To: Guest, Lauren B <Lauren_Guest@oxy.com>
Subject: [EXTERNAL] RE: Wishbone 35/34 B2PM

Lauren,

Thank you for getting these over to me. I will take the changes to my manager. Also, I have sent the abstract and all relevant information for the Title Opinion to our attorney so hopefully we get that back soon and can issue an Exhibit "A".

Trace Dilliner
Petroleum Landman
Mewbourne Oil Company
500 West Texas Ave, Ste. 1020
Midland, TX 79701 US

Phone: (432) 682-3715 | Fax: (432) 685-4170
Cell: (405) 802-4942
Email: TDilliner@Mewbourne.com

From: Lauren_Guest@oxy.com [mailto:Lauren_Guest@oxy.com]
Sent: Wednesday, March 21, 2018 9:38 AM
To: Trace Dilliner
Subject: RE: Wishbone 35/34 B2PM

Hi Trace,

Oxy would like to propose the following changes to the Wishbone JOA. Upon receiving the Exhibit A I may have a few more changes to propose.

- Page 2- strike lines 48-50
- Page 10- Make SEL \$50,000
- Page 11- paragraph G- change 10 days to 30
- Page 15- Strike lines 7-13
- Page 15-Strike the pref right
- Page 17- Article XV- paragraph A- select option 2
- Page 18- Article XVI-paragraph D- change to 60 days
- Add Oxy's self-insurance language to Ex. D. "Notwithstanding the foregoing, OXY USA INC shall have the right to self insure any of the foregoing insurance requirements and Operator shall not bill any portion of the premiums attributable to such policies against OXY USA INC, except with respect to workers' compensation as provided in Article V.D.9 of this Agreement. The foregoing is personal in nature to OXY USA INC and in the event OXY USA INC assigns its interest in this Agreement, the assignee pursuant to such assignment shall be responsible for its proportionate share of the premiums attributable to such policies."

GBA:

- Page 6. In lines 1-3 strike “ party taking Gas in kind is prohibited from taking Gas in kind through Operator’s meter facilities with a pipeline company and Operator will not be obligated to construct or incur any cost other than a simple tap and value at Operator’s gas sales meter site to deliver Gas to the Party taking Gas in kind.”

Let me know if you have any questions.

Thank you,
Lauren

From: Guest, Lauren B
Sent: Wednesday, February 14, 2018 4:07 PM
To: 'Trace Dilliner' <tdilliner@mewbourne.com>
Subject: RE: Wishbone 35/34 B2PM

Thank you for the update. Based on what our system shows the interest was about 5% off. I am pulling files for a better review, its possible our system isn't correct.

I will get proposed JOA revisions to you in the next couple weeks.

Thanks,
Lauren

From: Trace Dilliner [<mailto:tdilliner@mewbourne.com>]
Sent: Wednesday, February 14, 2018 2:40 PM
To: Guest, Lauren B <Lauren_Guest@oxy.com>
Subject: [EXTERNAL] RE: Wishbone 35/34 B2PM

Lauren,

We have not received it. Currently waiting on the federal abstract to come in and then it should be off to the attorney. In the interim, since OXY plans to participate, if there are any JOA revisions that you'd like to request we can go ahead and work on those. Our main interest in proposing prior to receiving title was to begin talks regarding the JOA so could have the unit ready to go shortly after confirming all of the partners' interests. Is our projected total credited to OXY close to what you guys show in your system?

Thank you,

Trace Dilliner
Petroleum Landman
Mewbourne Oil Company
500 West Texas Ave, Ste. 1020
Midland, TX 79701 US

Phone: (432) 682-3715 | Fax: (432) 685-4170
Cell: (405) 802-4942
Email: TDilliner@Mewbourne.com

From: Lauren_Guest@oxy.com [mailto:Lauren_Guest@oxy.com]
Sent: Wednesday, February 14, 2018 1:51 PM
To: Trace Dilliner
Subject: RE: Wishbone 35/34 B2PM

Hi Trace,

Just check back to see if you have received any title. Oxy is interest in participating in the well, but I need to confirm our interest in the proposed well.

Thank you,
Lauren

From: Trace Dilliner [<mailto:tdilliner@mewbourne.com>]
Sent: Thursday, December 21, 2017 2:57 PM
To: Guest, Lauren B <Lauren_Guest@oxy.com>
Subject: [EXTERNAL] Re: Wishbone 35/34 B2PM

We do not have updated title yet. I can provide it as soon as it is available, though.

Sent from my iPhone

On Dec 21, 2017, at 2:26 PM, "Lauren_Guest@oxy.com" <Lauren_Guest@oxy.com> wrote:

Thank you for the information.

Do you have title opinion you can share for this well?

-Lauren

From: Trace Dilliner [<mailto:tdilliner@mewbourne.com>]
Sent: Thursday, December 21, 2017 1:04 PM
To: Guest, Lauren B <Lauren_Guest@oxy.com>
Subject: [EXTERNAL] RE: Wishbone 35/34 B2PM

Lauren,

Yes I apologize for the mistake there – A bit of miscommunication between me and our tech. We are targeting the Bone Spring in the proposed well. As of now we have 2 wells planned in 2018, starting in Q3. However there is a very high likelihood we will be drilling more on a longer timeline.

Please let me know if you have any further questions.

Thanks,

Trace Dilliner
Petroleum Landman
Mewbourne Oil Company
500 West Texas Ave, Ste. 1020
Midland, TX 79701 US

Phone: (432) 682-3715 | Fax: (432) 685-4170
Cell: (405) 802-4942
Email: TDilliner@Mewbourne.com

From: Lauren_Guest@oxy.com [mailto:Lauren_Guest@oxy.com]
Sent: Thursday, December 21, 2017 11:30 AM
To: Trace Dilliner
Subject: Wishbone 35/34 B2PM

Hi Trace,

I am looking over the proposal for the Wishbone 35-34 B2PM well and noticed the AFE list the Bone Spring as the prospect. I wanted to confirm that the proposed well be targeting the Wolfcamp formation.

Will you also let me know how many wells Mewbourne has planned for this unit?

Thank you,

Lauren Guest
Land Negotiator Staff
Occidental Oil & Gas Corp.
5 Greenway Plaza, Suite 110 | Houston, TX 77046
Office: (713) 985-6987
E-Mail: Lauren_Guest@oxy.com

MEWBOURNE OIL COMPANY

500 West Texas, Suite 1020
Midland, Texas 79701
Phone (432) 682-3715
Fax (432) 685-4170

December 7, 2017

Via Certified Mail

RKI Exploration & Production, LLC
3500 One Williams Center, Suite 3500
Tulsa, OK 74172

Re: Wishbone 35/34 B2PM Fed Com #1H
670' FSL & 255' FEL (SL) (Section 35)
660' FSL & 330' FWL (BHL) (Section 34)
Section 34, T18S, R29E; Section 35, T18S, R29E
Eddy County, New Mexico

Ladies and Gentlemen:

Mewbourne Oil Company ("Mewbourne") as Operator hereby proposes to form a 1,258.97 acre Working Interest Unit ("WIU") covering the referenced Sections 34 & 35, T25S, R28E for oil and gas production. The targeted interval for the proposed unit is the Wolfcamp formation. According to our records, RKI Exploration & Production, LLC ("RKI") owns an interest in the proposed WIU.

Mewbourne Oil Company ("Mewbourne") as Operator hereby proposes to drill the referenced well at the above referenced surface location (SL) to the referenced bottom hole location (BHL). The proposed well will be drilled to an approximate true vertical depth (TVD) of 8,079 feet subsurface to evaluate the Wolfcamp Formation. The proposed well will have a measured depth (MD) of approximately 18,094 feet. All of Section 34 and all of Section 35 will be dedicated to the well as the proration unit.

Enclosed for your further handling is our AFE dated October 20, 2017 for the above referenced proposed well. Also enclosed is a copy of our proposed Operating Agreement dated December 1, 2017 and an extra set of signature pages. In the event RKI elects to participate in the proposed WIU and well, please execute the enclosed AFE and extra set of signature pages and return to me within thirty (30) days.

Should you have any questions regarding the above, please email me at Tdilliner@mewbourne.com or call me at (432) 682-3715.

Very truly yours,

MEWBOURNE OIL COMPANY

Trace Dilliner
Landman

Date: December 14, 2017

Simple Certified:

The following is in response to your December 14, 2017 request for delivery information on your Certified Mail™/RRE item number 9402810699945027507616. The delivery record shows that this item was delivered on December 14, 2017 at 7:32 am in TULSA, OK 74101. The scanned image of the recipient information is provided below.

Signature of Recipient :

Delivery Section
MKoul
Mechelle Konken

Address of Recipient :

Thank you for selecting the Postal Service for your mailing needs.

If you require additional assistance, please contact your local Post Office or postal representative.

Sincerely,
United States Postal Service

RKI Exploration and Production, L.L.C.
3500 ONE WILLIAMS CTR STE 3500
TULSA, OK 74172
Reference #: Wishbone 35/34 B2PM #1H TD
Item ID: Wishbone 35 34 B2PM No 1H

MEWBOURNE OIL COMPANY

500 West Texas, Suite 1020
Midland, Texas 79701
Phone (432) 682-3715
Fax (432) 685-4170

December 7, 2017

Via Certified Mail

Devon Energy Production Company
333 W. Sheridan Ave.
Oklahoma City, OK 73702

Re: Wishbone 35/34 B2PM Fed Com #1H
670' FSL & 255' FEL (SL) (Section 35)
660' FSL & 330' FWL (BHL) (Section 34)
Section 34, T18S, R29E; Section 35, T18S, R29E
Eddy County, New Mexico

Ladies and Gentlemen:

Mewbourne Oil Company ("Mewbourne") as Operator hereby proposes to form a 1,258.97 acre Working Interest Unit ("WIU") covering the referenced Sections 34 & 35, T25S, R28E for oil and gas production. The targeted interval for the proposed unit is the Wolfcamp formation. According to our records, Devon Energy Production Co. ("Devon") owns an interest in the proposed WIU.

Mewbourne Oil Company ("Mewbourne") as Operator hereby proposes to drill the referenced well at the above referenced surface location (SL) to the referenced bottom hole location (BHL). The proposed well will be drilled to an approximate true vertical depth (TVD) of 8,079 feet subsurface to evaluate the Wolfcamp Formation. The proposed well will have a measured depth (MD) of approximately 18,094 feet. All of Section 34 and all of Section 35 will be dedicated to the well as the proration unit.

Enclosed for your further handling is our AFE dated October 20, 2017 for the above referenced proposed well. Also enclosed is a copy of our proposed Operating Agreement dated December 1, 2017 and an extra set of signature pages. In the event Devon elects to participate in the proposed WIU and well, please execute the enclosed AFE and extra set of signature pages and return to me within thirty (30) days.

Should you have any questions regarding the above, please email me at Tdilliner@mewbourne.com or call me at (432) 682-3715.

Very truly yours,

MEWBOURNE OIL COMPANY

Trace Dilliner
Landman

Date: December 14, 2017

Simple Certified:

The following is in response to your December 14, 2017 request for delivery information on your Certified Mail™/RRE item number 9402810699945027506640. The delivery record shows that this item was delivered on December 14, 2017 at 7:39 am in OKLAHOMA CITY, OK 73102. The scanned image of the recipient information is provided below.

Signature of Recipient :

Delivery Section
ture
ed
e
333 W Sheridan

Address of Recipient :

ery
333 W Sheridan

Thank you for selecting the Postal Service for your mailing needs.

If you require additional assistance, please contact your local Post Office or postal representative.

Sincerely,
United States Postal Service

Devon Energy Production Company, L.P.
333 W SHERIDAN AVE
OKLAHOMA CITY, OK 73102
Reference #: Wishbone 35/34 B2PM #1H TD
Item ID: Wishbone 35 34 B2PM No 1H

Josh Anderson

From: Wayland, Linda <Linda.Wayland@dvn.com>
Sent: Monday, August 13, 2018 11:15 AM
To: Josh Anderson
Subject: RE: [EXTERNAL] RE: Wishbone 35-34 B2PM Fed Com 1H.Executed Election.pdf

Great...Josh. Thank you for letting me know Trace was no longer there. Keep me informed about the title opinion if you would please. Thanks.

Linda Wayland

Land Analysis Professional
Devon Energy Production Company, L.P.
333 W. Sheridan Ave.
Oklahoma City, OK 73102-5015
Room: DEC 28.518
Linda.Wayland@dvn.com
405-552-3337 (Direct)

From: Josh Anderson [mailto:janderson@Mewbourne.com]
Sent: Monday, August 13, 2018 11:12 AM
To: Wayland, Linda <Linda.Wayland@dvn.com>
Cc: Allen, Cari <Cari.Allen@dvn.com>
Subject: [EXTERNAL] RE: Wishbone 35-34 B2PM Fed Com 1H.Executed Election.pdf

Linda,

Received. Trace is no longer with Mewbourne Oil Company, and I will be handling this prospect from now on.

We do not have a title opinion as of now, but will be having one rendered soon. If you have any further questions, feel free to contact me.

Thanks,

Josh Anderson

Petroleum Landman
[500 West Texas Ave., Suite 1020](#)
Midland, TX 79701
Phone: (432) 682-3715 | Fax: (432) 685-4170
Cell: (405) 406-8982



MEWBOURNE
OIL COMPANY

From: Cy Shook
Sent: Monday, August 13, 2018 9:57 AM
To: Josh Anderson
Subject: FW: Wishbone 35-34 B2PM Fed Com 1H.Executed Election.pdf

Cy Shook

Landman

Mewbourne Oil Company
500 West Texas Ave., Suite 1020
Midland, TX 79701-4279

Main: 432-682-3715

Fax: 432-685-4170

From: Wayland, Linda [<mailto:Linda.Wayland@dvn.com>]
Sent: Monday, August 13, 2018 9:56 AM
To: Trace Dilliner
Cc: Allen, Cari
Subject: Wishbone 35-34 B2PM Fed Com 1H.Executed Election.pdf

Trace,

Please find attached Devon's election to participate in the drill and complete of the Wishbone 35/34 B2PM Fed Com 1H well. I have attached the executed letter, AFE an Devon's Well Data Requirements on this well.

Please confirm receipt of this email. I have sent the original documents via USPS Certified Mail: 9414 8149 0152 7181 5460 04

Thank you.

Linda Wayland

Land Analysis Professional
Devon Energy Production Company, L.P.
333 W. Sheridan Ave.
Oklahoma City, OK 73102-5015
Room: DEC 28.518
Linda.Wayland@dvn.com
405-552-3337 (Direct)

Confidentiality Warning: This message and any attachments are intended only for the use of the intended recipient(s), are confidential, and may be privileged. If you are not the intended recipient, you are hereby notified that any review, retransmission, conversion to hard copy, copying, circulation or other use of all or any portion of this message and any attachments is strictly prohibited. If you are not the intended recipient, please notify the sender immediately by return e-mail, and delete this message and any attachments from your system.

MEWBOURNE OIL COMPANY

500 West Texas, Suite 1020
Midland, Texas 79701
Phone (432) 682-3715
Fax (432) 685-4170

December 7, 2017

Via Certified Mail

Redfern Enterprises, Inc.
P.O. Box 2127
Midland, TX 79702

Re: Wishbone 35/34 B2PM Fed Com #1H
670' FSL & 255' FEL (SL) (Section 35)
660' FSL & 330' FWL (BHL) (Section 34)
Section 34, T18S, R29E; Section 35, T18S, R29E
Eddy County, New Mexico

Ladies and Gentlemen:

Mewbourne Oil Company ("Mewbourne") as Operator hereby proposes to form a 1,258.97 acre Working Interest Unit ("WIU") covering the referenced Sections 34 & 35, T25S, R28E for oil and gas production. The targeted interval for the proposed unit is the Wolfcamp formation. According to our records, Redfern Enterprises, Inc. ("Redfern") owns an interest in the proposed WIU.

Mewbourne Oil Company ("Mewbourne") as Operator hereby proposes to drill the referenced well at the above referenced surface location (SL) to the referenced bottom hole location (BHL). The proposed well will be drilled to an approximate true vertical depth (TVD) of 8,079 feet subsurface to evaluate the Wolfcamp Formation. The proposed well will have a measured depth (MD) of approximately 18,094 feet. All of Section 34 and all of Section 35 will be dedicated to the well as the proration unit.

Enclosed for your further handling is our AFE dated October 20, 2017 for the above referenced proposed well. Also enclosed is a copy of our proposed Operating Agreement dated December 1, 2017 and an extra set of signature pages. In the event Redfern elects to participate in the proposed WIU and well, please execute the enclosed AFE and extra set of signature pages and return to me within thirty (30) days.

Should you have any questions regarding the above, please email me at Tdilliner@mewbourne.com or call me at (432) 682-3715.

Very truly yours,

MEWBOURNE OIL COMPANY

Trace Dilliner
Landman

MEWBOURNE OIL COMPANY

500 West Texas, Suite 1020
Midland, Texas 79701
Phone (432) 682-3715
Fax (432) 685-4170

December 7, 2017

Via Certified Mail

Floyd Energy Ltd.
P.O. Box 52107
Midland, TX 79710

Re: Wishbone 35/34 B2PM Fed Com #1H
670' FSL & 255' FEL (SL) (Section 35)
660' FSL & 330' FWL (BHL) (Section 34)
Section 34, T18S, R29E; Section 35, T18S, R29E
Eddy County, New Mexico

Ladies and Gentlemen:

Mewbourne Oil Company ("Mewbourne") as Operator hereby proposes to form a 1,258.97 acre Working Interest Unit ("WIU") covering the referenced Sections 34 & 35, T25S, R28E for oil and gas production. The targeted interval for the proposed unit is the Wolfcamp formation. According to our records, Floyd Energy, Ltd. ("Floyd") owns an interest in the proposed WIU.

Mewbourne Oil Company ("Mewbourne") as Operator hereby proposes to drill the referenced well at the above referenced surface location (SL) to the referenced bottom hole location (BHL). The proposed well will be drilled to an approximate true vertical depth (TVD) of 8,079 feet subsurface to evaluate the Wolfcamp Formation. The proposed well will have a measured depth (MD) of approximately 18,094 feet. All of Section 34 and all of Section 35 will be dedicated to the well as the proration unit.

Enclosed for your further handling is our AFE dated October 20, 2017 for the above referenced proposed well. Also enclosed is a copy of our proposed Operating Agreement dated December 1, 2017 and an extra set of signature pages. In the event Floyd elects to participate in the proposed WIU and well, please execute the enclosed AFE and extra set of signature pages and return to me within thirty (30) days.

Should you have any questions regarding the above, please email me at Tdilliner@mewbourne.com or call me at (432) 682-3715.

Very truly yours,

MEWBOURNE OIL COMPANY

Trace Dilliner
Landman

MEWBOURNE OIL COMPANY

500 West Texas, Suite 1020
Midland, Texas 79701
Phone (432) 682-3715
Fax (432) 685-4170

December 7, 2017

Via Certified Mail

Dillard, Fisher, & Dillard Partnership
415 W. Wall Street, Suite 1510
Midland, TX 79706

Re: Wishbone 35/34 B2PM Fed Com #1H
670' FSL & 255' FEL (SL) (Section 35)
660' FSL & 330' FWL (BHL) (Section 34)
Section 34, T18S, R29E; Section 35, T18S, R29E
Eddy County, New Mexico

Ladies and Gentlemen:

Mewbourne Oil Company ("Mewbourne") as Operator hereby proposes to form a 1,258.97 acre Working Interest Unit ("WIU") covering the referenced Sections 34 & 35, T25S, R28E for oil and gas production. The targeted interval for the proposed unit is the Wolfcamp formation. According to our records, Dillard, Fisher, & Dillard Partnership ("The Partnership") owns an interest in the proposed WIU.

Mewbourne Oil Company ("Mewbourne") as Operator hereby proposes to drill the referenced well at the above referenced surface location (SL) to the referenced bottom hole location (BHL). The proposed well will be drilled to an approximate true vertical depth (TVD) of 8,079 feet subsurface to evaluate the Wolfcamp Formation. The proposed well will have a measured depth (MD) of approximately 18,094 feet. All of Section 34 and all of Section 35 will be dedicated to the well as the proration unit.

Enclosed for your further handling is our AFE dated October 20, 2017 for the above referenced proposed well. Also enclosed is a copy of our proposed Operating Agreement dated December 1, 2017 and an extra set of signature pages. In the event The Partnership elects to participate in the proposed WIU and well, please execute the enclosed AFE and extra set of signature pages and return to me within thirty (30) days.

Should you have any questions regarding the above, please email me at Tdilliner@mewbourne.com or call me at (432) 682-3715.

Very truly yours,

MEWBOURNE OIL COMPANY

Trace Dilliner
Landman

Date: December 14, 2017

Simple Certified:

The following is in response to your December 14, 2017 request for delivery information on your Certified Mail™/RRE item number 9402810699945027507715. The delivery record shows that this item was delivered on December 14, 2017 at 11:05 am in MIDLAND, TX 79701. The scanned image of the recipient information is provided below.

Signature of Recipient :

Ana L Prieto
Ana L Prieto

Address of Recipient :

2127

Thank you for selecting the Postal Service for your mailing needs.

If you require additional assistance, please contact your local Post Office or postal representative.

Sincerely,
United States Postal Service

Redfern Enterprises, Inc.
PO BOX 2127
Midland, TX 79702
Reference #: Wishbone 35/34 B2PM #1H TD
Item ID: Wishbone 35 34 B2PM No1H

Date: December 14, 2017

Simple Certified:

The following is in response to your December 14, 2017 request for delivery information on your Certified Mail™/RRE item number 9402810699945027508101. The delivery record shows that this item was delivered on December 14, 2017 at 11:21 am in MIDLAND, TX 79705. The scanned image of the recipient information is provided below.

Signature of Recipient :

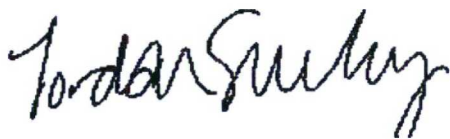

Address of Recipient :



Thank you for selecting the Postal Service for your mailing needs.

If you require additional assistance, please contact your local Post Office or postal representative.

Sincerely,
United States Postal Service

Floyd Energy Ltd.
PO BOX 52107
Midland, TX 79710
Reference #: Wishbone 35/34 B2PM #1H TD
Item ID: Wishbone 35 34 B2PM No1H

Date: December 22, 2017

Simple Certified:

The following is in response to your December 22, 2017 request for delivery information on your Certified Mail™/RRE item number 9402810699945027509542. The delivery record shows that this item was delivered on December 22, 2017 at 1:41 pm in MIDLAND, TX 79701. The scanned image of the recipient information is provided below.

Signature of Recipient :

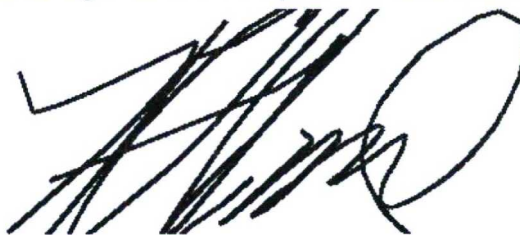

Address of Recipient :



Thank you for selecting the Postal Service for your mailing needs.

If you require additional assistance, please contact your local Post Office or postal representative.

Sincerely,
United States Postal Service

Dillard, Fisher & Dillard Partnership
415 W WALL ST STE 1510
MIDLAND, TX 79701
Reference #: Wishbone 35 34 B2PM Fed Com 1H
Item ID: Wishbone 35 34 B2PM Fed Com 1H

Josh Anderson

From: Marsha Glass <mglass@providence-energy.com>
Sent: Thursday, October 11, 2018 1:35 PM
To: Josh Anderson
Subject: RE: Wishbone 34/35 Prospect, Sections 34 and 35, T18S, R29E, Eddy County, New Mexico

Thank you



Marsha A. Glass

Land Administrator
Providence Energy Ltd.
16400 Dallas Parkway, Suite 400
Dallas, Texas 75248
email: mglass@providence-energy.com
phone: 214.522.9131
direct: 972-392-6116
fax: 972.934.2310

CONFIDENTIALITY NOTE: THE INFORMATION CONTAINED HEREIN IS PRIVILEGED AND CONFIDENTIAL INFORMATION INTENDED ONLY FOR THE INDIVIDUAL OR ENTITY NAMED ABOVE. IF YOU ARE NOT THE INTENDED RECIPIENT, YOU ARE HEREBY NOTIFIED THAT ANY DISSEMINATION, DISTRIBUTION OR COPYING OF THIS E-MAIL IS STRICTLY PROHIBITED. IF YOU RECEIVE THIS E-MAIL BY ERROR, KINDLY NOTIFY US BY TELEPHONE IMMEDIATELY AT 214.522.9131 AND DELETE THE E-MAIL FROM YOUR COMPUTER FILES. THANK YOU FOR YOUR COOPERATION.

Notice: This email message is for the sole use of the intended recipient(s) and may contain confidential and privileged information. Any unauthorized review, use, disclosure or distribution thereof is prohibited. Further, nothing contained in this message or in any attachment hereto shall constitute a binding offer, acceptance, contract or electronic signature under the Electronic Signatures in Global and National Commerce Act, any version of the Uniform Electronic Transactions Act or any other statute governing electronic transactions. Consequently, any contract terms proposed, accepted, or agreed to in this email are not final until such terms are memorialized in a separate document executed by the parties.

From: Josh Anderson [mailto:janderson@Mewbourne.com]
Sent: Thursday, October 11, 2018 11:27 AM
To: Marsha Glass <mglass@providence-energy.com>
Subject: RE: Wishbone 34/35 Prospect, Sections 34 and 35, T18S, R29E, Eddy County, New Mexico

Marsha,

Attached are the updated JOA signature pages & AFE for PEO Delaware, LLC's updated interest for the above captioned prospect.

Please let me know if you need anything else, or have any questions. Looking forward to wrapping this up soon.

Thanks,

Josh Anderson

Petroleum Landman

500 West Texas Ave., Suite 1020

Midland, TX 79701

Phone: (432) 682-3715 | Fax: (432) 685-4170

Cell: (405) 406-8982



MEWBOURNE
OIL COMPANY

From: Marsha Glass <mglass@providence-energy.com>

Sent: Thursday, October 11, 2018 9:31 AM

To: Josh Anderson <janderson@mewbourne.com>

Subject: RE: Wishbone 34/35 Prospect, Sections 34 and 35, T18S, R29E, Eddy County, New Mexico

Hi Josh,

Everything will need to be in name of PEO Delaware, LLC.

Patricia Snyder will be signing the JOA as Land Manager.

AFE's will be signed by David Bissmeyer, COO.

If you need anything else, please let me know.

Thanks,



PROVIDENCE
ENERGY

Marsha A. Glass

Land Administrator

Providence Energy Ltd.

16400 Dallas Parkway, Suite 400

Dallas, Texas 75248

email: mglass@providence-energy.com

phone: 214.522.9131

direct: 972-392-6116

fax: 972.934.2310

CONFIDENTIALITY NOTE: THE INFORMATION CONTAINED HEREIN IS PRIVILEGED AND CONFIDENTIAL INFORMATION INTENDED ONLY FOR THE INDIVIDUAL OR ENTITY NAMED ABOVE. IF YOU ARE NOT THE INTENDED RECIPIENT, YOU ARE HEREBY NOTIFIED THAT ANY DISSEMINATION, DISTRIBUTION OR COPYING OF THIS E-MAIL IS STRICTLY PROHIBITED. IF

YOU RECEIVE THIS E-MAIL BY ERROR, KINDLY NOTIFY US BY TELEPHONE IMMEDIATELY AT 214.522.9131 AND DELETE THE E-MAIL FROM YOUR COMPUTER FILES. THANK YOU FOR YOUR COOPERATION.

Notice: This email message is for the sole use of the intended recipient(s) and may contain confidential and privileged information. Any unauthorized review, use, disclosure or distribution thereof is prohibited. Further, nothing contained in this message or in any attachment hereto shall constitute a binding offer, acceptance, contract or electronic signature under the Electronic Signatures in Global and National Commerce Act, any version of the Uniform Electronic Transactions Act or any other statute governing electronic transactions. Consequently, any contract terms proposed, accepted, or agreed to in this email are not final until such terms are memorialized in a separate document executed by the parties.

From: Josh Anderson [<mailto:janderson@Mewbourne.com>]
Sent: Thursday, October 11, 2018 8:36 AM
To: Marsha Glass <mglass@providence-energy.com>
Subject: RE: Wishbone 34/35 Prospect, Sections 34 and 35, T18S, R29E, Eddy County, New Mexico

Marsha,

Who will be signing for Providence, and under what capacity, so I can send you some updated JOA signature pages, as well as some updated AFEs?

Thanks,

Josh Anderson
Petroleum Landman
[500 West Texas Ave., Suite 1020](#)
Midland, TX 79701
Phone: (432) 682-3715 | Fax: (432) 685-4170
Cell: (405) 406-8982



From: Marsha Glass <mglass@providence-energy.com>
Sent: Wednesday, September 26, 2018 4:54 PM
To: Josh Anderson <janderson@mewbourne.com>
Cc: Pat Snyder <psnyder@providence-energy.com>
Subject: Wishbone 34/35 Prospect, Sections 34 and 35, T18S, R29E, Eddy County, New Mexico

Josh,

Please find attached the recorded Assignment of Oil and Gas Leases from Tejas Exploration, LLC to PEO Delaware, LLC and the Correction to Term Assignment of Oil and Gas Leases from Red Fern Enterprises, Inc. to Tejas Exploration, LLC.

If you should have any questions or need additional information, please let me know.

Thank you,



Marsha A. Glass

Land Administrator
Providence Energy Ltd.
16400 Dallas Parkway, Suite 400
Dallas, Texas 75248
email: mglass@providence-energy.com
phone: 214.522.9131
direct: 972-392-6116
fax: 972.934.2310

CONFIDENTIALITY NOTE: THE INFORMATION CONTAINED HEREIN IS PRIVILEGED AND CONFIDENTIAL INFORMATION INTENDED ONLY FOR THE INDIVIDUAL OR ENTITY NAMED ABOVE. IF YOU ARE NOT THE INTENDED RECIPIENT, YOU ARE HEREBY NOTIFIED THAT ANY DISSEMINATION, DISTRIBUTION OR COPYING OF THIS E-MAIL IS STRICTLY PROHIBITED. IF YOU RECEIVE THIS E-MAIL BY ERROR, KINDLY NOTIFY US BY TELEPHONE IMMEDIATELY AT 214.522.9131 AND DELETE THE E-MAIL FROM YOUR COMPUTER FILES. THANK YOU FOR YOUR COOPERATION.

Notice: This email message is for the sole use of the intended recipient(s) and may contain confidential and privileged information. Any unauthorized review, use, disclosure or distribution thereof is prohibited. Further, nothing contained in this message or in any attachment hereto shall constitute a binding offer, acceptance, contract or electronic signature under the Electronic Signatures in Global and National Commerce Act, any version of the Uniform Electronic Transactions Act or any other statute governing electronic transactions. Consequently, any contract terms proposed, accepted, or agreed to in this email are not final until such terms are memorialized in a separate document executed by the parties.

Josh Anderson

From: Josh Anderson
Sent: Monday, October 29, 2018 6:50 PM
To: 'Pat Snyder'
Subject: RE: Wishbone 34/35 Prospect, Sections 34 and 35, T18S, R29E, Eddy Co., Texas
Attachments: Wishbone 35-34 JOA.PDF; Wishbone JOA - Exhibit A.PDF

Pat,

Sorry for the delay, please see attached. Yes we will fix that when we send out changes soon.

If you have any other questions or concerns, please let me know.

Thanks,

Josh Anderson

Petroleum Landman
500 West Texas Ave., Suite 1020
Midland, TX 79701
Phone: (432) 682-3715 | Fax: (432) 685-4170
Cell: (405) 406-8982



MEWBOURNE
OIL COMPANY

From: Pat Snyder <psnyder@providence-energy.com>
Sent: Thursday, October 25, 2018 5:06 PM
To: Josh Anderson <janderson@mewbourne.com>
Subject: RE: Wishbone 34/35 Prospect, Sections 34 and 35, T18S, R29E, Eddy Co., Texas

Josh,
I don't have the COPAS or other exhibits. Can you send?
Also, in Article VI. A it has the initial well will be drilled on or before December 1, 2018 and that it will be a Wolfcamp well. Do you want to change the date and Wolfcamp to Bone Spring?

Thanks Josh.

Pat Snyder

Land Manager
Providence Energy Corp.
Providence Energy Operators, LLC
16400 Dallas Parkway, Suite 400
Dallas, Texas 75248
email: psnyder@providence-energy.com
phone: 214.522.9131
direct line: 972.392.6121
fax: 972.934.2310



Notice: This email message is for the sole use of the intended recipient(s) and may contain confidential and privileged information. Any unauthorized review, use, disclosure or distribution thereof is prohibited. Further, nothing contained in this message or in any attachment hereto shall constitute a binding offer, acceptance, contract or electronic signature under the Electronic Signatures in Global and National Commerce Act, any version of the Uniform Electronic Transactions Act or any other statute governing electronic transactions. Consequently, any contract terms proposed, accepted, or agreed to in this email are not final until such terms are memorialized in a separate document executed by the parties.

From: Josh Anderson [<mailto:janderson@Mewbourne.com>]
Sent: Thursday, October 25, 2018 3:24 PM
To: Pat Snyder <psnyder@providence-energy.com>
Subject: RE: Wishbone 34/35 Prospect, Sections 34 and 35, T18S, R29E, Eddy Co., Texas

Pat,

Please see attached.

Thanks,

Josh Anderson
Petroleum Landman
[500 West Texas Ave., Suite 1020](#)
Midland, TX 79701
Phone: (432) 682-3715 | Fax: (432) 685-4170
Cell: (405) 406-8982



From: Pat Snyder <psnyder@providence-energy.com>
Sent: Thursday, October 25, 2018 3:09 PM
To: Josh Anderson <janderson@mewbourne.com>
Subject: RE: Wishbone 34/35 Prospect, Sections 34 and 35, T18S, R29E, Eddy Co., Texas

Josh,
The AFE's are being circulated – will have both to you next week. Are you updating the Exhibit A to the JOA?

Thanks Josh.

Pat Snyder
Land Manager
Providence Energy Corp.

Providence Energy Operators, LLC
16400 Dallas Parkway, Suite 400
Dallas, Texas 75248
email: psnyder@providence-energy.com
phone: 214.522.9131
direct line: 972.392.6121
fax: 972.934.2310



Notice: This email message is for the sole use of the intended recipient(s) and may contain confidential and privileged information. Any unauthorized review, use, disclosure or distribution thereof is prohibited. Further, nothing contained in this message or in any attachment hereto shall constitute a binding offer, acceptance, contract or electronic signature under the Electronic Signatures in Global and National Commerce Act, any version of the Uniform Electronic Transactions Act or any other statute governing electronic transactions. Consequently, any contract terms proposed, accepted, or agreed to in this email are not final until such terms are memorialized in a separate document executed by the parties.

From: Josh Anderson [<mailto:janderson@Mewbourne.com>]
Sent: Thursday, October 25, 2018 2:59 PM
To: Pat Snyder <psnyder@providence-energy.com>
Subject: RE: Wishbone 34/35 Prospect, Sections 34 and 35, T18S, R29E, Eddy Co., Texas

Pat,

Just touching base to see how close you guys are to executing the JOA. I believe I sent the updated signature pages to Marsha Glass.

Let me know.

Thanks,

Josh Anderson
Petroleum Landman
[500 West Texas Ave., Suite 1020](#)
Midland, TX 79701
Phone: (432) 682-3715 | Fax: (432) 685-4170
Cell: (405) 406-8982



From: Josh Anderson
Sent: Friday, October 19, 2018 3:31 PM

To: 'Pat Snyder' <psnyder@providence-energy.com>

Subject: RE: Wishbone 34/35 Prospect, Sections 34 and 35, T18S, R29E, Eddy Co., Texas

1,258.97 acres

-Josh

From: Pat Snyder <psnyder@providence-energy.com>

Sent: Friday, October 19, 2018 9:43 AM

To: Josh Anderson <janderson@mewbourne.com>

Subject: RE: Wishbone 34/35 Prospect, Sections 34 and 35, T18S, R29E, Eddy Co., Texas

Josh,
Do you have the total unit size?

Thanks.

Pat Snyder

Land Manager

Providence Energy Corp.

Providence Energy Operators, LLC

16400 Dallas Parkway, Suite 400

Dallas, Texas 75248

email: psnyder@providence-energy.com

phone: 214.522.9131

direct line: 972.392.6121

fax: 972.934.2310



Notice: This email message is for the sole use of the intended recipient(s) and may contain confidential and privileged information. Any unauthorized review, use, disclosure or distribution thereof is prohibited. Further, nothing contained in this message or in any attachment hereto shall constitute a binding offer, acceptance, contract or electronic signature under the Electronic Signatures in Global and National Commerce Act, any version of the Uniform Electronic Transactions Act or any other statute governing electronic transactions. Consequently, any contract terms proposed, accepted, or agreed to in this email are not final until such terms are memorialized in a separate document executed by the parties.

From: Josh Anderson [<mailto:janderson@Mewbourne.com>]

Sent: Thursday, October 18, 2018 3:13 PM

To: Pat Snyder <psnyder@providence-energy.com>

Subject: RE: Wishbone 34/35 Prospect, Sections 34 and 35, T18S, R29E, Eddy Co., Texas

Pat,

Sorry I haven't called back yet, attached is the plat for the above captioned prospect. We're looking at a spud date sometime in the 2nd Quarter of 2019.

If you need anything else, just let me know.

Thanks,

Josh Anderson

Petroleum Landman

500 West Texas Ave., Suite 1020

Midland, TX 79701

Phone: (432) 682-3715 | Fax: (432) 685-4170

Cell: (405) 406-8982



MEWBOURNE
OIL COMPANY

From: Pat Snyder <psnyder@providence-energy.com>

Sent: Thursday, October 18, 2018 2:30 PM

To: Josh Anderson <janderson@mewbourne.com>

Subject: Wishbone 34/35 Prospect, Sections 34 and 35, T18S, R29E, Eddy Co., Texas

Josh,

I left you a VM and I know you are busy. But could you send a plat of your Wishbone well and also, what is your anticipated timing to spud this well? I remember you said you have a November 1st hearing.

Thanks Josh.

Pat Snyder

Land Manager

Providence Energy Corp.

Providence Energy Operators, LLC

16400 Dallas Parkway, Suite 400

Dallas, Texas 75248

email: psnyder@providence-energy.com

phone: 214.522.9131

direct line: 972.392.6121

fax: 972.934.2310



Notice: This email message is for the sole use of the intended recipient(s) and may contain confidential and privileged information. Any unauthorized review, use, disclosure or distribution thereof is prohibited. Further, nothing contained

in this message or in any attachment hereto shall constitute a binding offer, acceptance, contract or electronic signature under the Electronic Signatures in Global and National Commerce Act, any version of the Uniform Electronic Transactions Act or any other statute governing electronic transactions. Consequently, any contract terms proposed, accepted, or agreed to in this email are not final until such terms are memorialized in a separate document executed by the parties.

MEWBOURNE OIL COMPANY

500 West Texas, Suite 1020
Midland, Texas 79701
Phone (432) 682-3715
Fax (432) 685-4170

December 7, 2017

Via Certified Mail

Durango Production Corp.
2663 Plaza Parkway
Wichita Falls, TX 76308

Re: Wishbone 35/34 B2PM Fed Com #1H
670' FSL & 255' FEL (SL) (Section 35)
660' FSL & 330' FWL (BHL) (Section 34)
Section 34, T18S, R29E; Section 35, T18S, R29E
Eddy County, New Mexico

Ladies and Gentlemen:

Mewbourne Oil Company ("Mewbourne") as Operator hereby proposes to form a 1,258.97 acre Working Interest Unit ("WIU") covering the referenced Sections 34 & 35, T25S, R28E for oil and gas production. The targeted interval for the proposed unit is the Wolfcamp formation. According to our records, Durango Production Corp. ("Durango") owns an interest in the proposed WIU.

Mewbourne Oil Company ("Mewbourne") as Operator hereby proposes to drill the referenced well at the above referenced surface location (SL) to the referenced bottom hole location (BHL). The proposed well will be drilled to an approximate true vertical depth (TVD) of 8,079 feet subsurface to evaluate the Wolfcamp Formation. The proposed well will have a measured depth (MD) of approximately 18,094 feet. All of Section 34 and all of Section 35 will be dedicated to the well as the proration unit.

Enclosed for your further handling is our AFE dated October 20, 2017 for the above referenced proposed well. Also enclosed is a copy of our proposed Operating Agreement dated December 1, 2017 and an extra set of signature pages. In the event Durango elects to participate in the proposed WIU and well, please execute the enclosed AFE and extra set of signature pages and return to me within thirty (30) days.

Should you have any questions regarding the above, please email me at Tdilliner@mewbourne.com or call me at (432) 682-3715.

Very truly yours,

MEWBOURNE OIL COMPANY

Trace Dilliner
Landman

Date: December 14, 2017

Simple Certified:

The following is in response to your December 14, 2017 request for delivery information on your Certified Mail™/RRE item number 9402810699945027507883. The delivery record shows that this item was delivered on December 14, 2017 at 10:17 am in WICHITA FALLS, TX 76308. The scanned image of the recipient information is provided below.

Signature of Recipient :

Signature X	
Printed Name	S Blackburn-Burke

Address of Recipient :

Delivery Address	2663 Plaza Pkwy
------------------	-----------------

Thank you for selecting the Postal Service for your mailing needs.

If you require additional assistance, please contact your local Post Office or postal representative.

Sincerely,
United States Postal Service

Durango Production Corp
2663 PLAZA PKWY
WICHITA FALLS, TX 76308
Reference #: Wishbone 35 34 B2PM Fed Com 1H
Item ID: Wishbone 35 34 B2PM Fed Com 1H

MEWBOURNE OIL COMPANY

500 West Texas, Suite 1020
Midland, Texas 79701
Phone (432) 682-3715
Fax (432) 685-4170

December 7, 2017

Via Certified Mail

Cannon Exploration Company
3608 SCR 1184
Midland, TX 79706
Attn: Todd Wilson

Re: Wishbone 35/34 B2PM Fed Com #1H
670' FSL & 255' FEL (SL) (Section 35)
660' FSL & 330' FWL (BHL) (Section 34)
Section 34, T18S, R29E; Section 35, T18S, R29E
Eddy County, New Mexico

Ladies and Gentlemen:

Mewbourne Oil Company ("Mewbourne") as Operator hereby proposes to form a 1,258.97 acre Working Interest Unit ("WIU") covering the referenced Sections 34 & 35, T25S, R28E for oil and gas production. The targeted interval for the proposed unit is the Wolfcamp formation. According to our records, Cannon Exploration Company ("Cannon") owns an interest in the proposed WIU.

Mewbourne Oil Company ("Mewbourne") as Operator hereby proposes to drill the referenced well at the above referenced surface location (SL) to the referenced bottom hole location (BHL). The proposed well will be drilled to an approximate true vertical depth (TVD) of 8,079 feet subsurface to evaluate the Wolfcamp Formation. The proposed well will have a measured depth (MD) of approximately 18,094 feet. All of Section 34 and all of Section 35 will be dedicated to the well as the proration unit.

Enclosed for your further handling is our AFE dated October 20, 2017 for the above referenced proposed well. Also enclosed is a copy of our proposed Operating Agreement dated December 1, 2017 and an extra set of signature pages. In the event Cannon elects to participate in the proposed WIU and well, please execute the enclosed AFE and extra set of signature pages and return to me within thirty (30) days.

Should you have any questions regarding the above, please email me at Tdilliner@mewbourne.com or call me at (432) 682-3715.

Very truly yours,

MEWBOURNE OIL COMPANY

Trace Dilliner
Landman



Date: December 13, 2017

Simple Certified:

The following is in response to your December 13, 2017 request for delivery information on your Certified Mail™/RRE item number 9402810699945027509023. The delivery record shows that this item was delivered on December 13, 2017 at 1:35 pm in MIDLAND, TX 79706. The scanned image of the recipient information is provided below.

Signature of Recipient :

A handwritten signature in black ink that reads "Todd M. Wilson".

Address of Recipient :

A handwritten address in black ink that reads "3608 E County Road 1184".

Thank you for selecting the Postal Service for your mailing needs.

If you require additional assistance, please contact your local Post Office or postal representative.

Sincerely,
United States Postal Service

Cannon Exploration Co
3608 S COUNTY ROAD 1184
MIDLAND, TX 79706
Reference #: Wishbone 35 34 B2PM Fed Com 1H
Item ID: Wishbone 35 34 B2PM Fed Com 1H

MEWBOURNE OIL COMPANY

500 West Texas, Suite 1020
Midland, Texas 79701
Phone (432) 682-3715
Fax (432) 685-4170

December 7, 2017

Via Certified Mail

Jamesco, Inc.
6300 Midway Road
Fort Worth, TX 76117
Attn: Gene Snow

Re: Wishbone 35/34 B2PM Fed Com #1H
670' FSL & 255' FEL (SL) (Section 35)
660' FSL & 330' FWL (BHL) (Section 34)
Section 34, T18S, R29E; Section 35, T18S, R29E
Eddy County, New Mexico

Ladies and Gentlemen:

Mewbourne Oil Company ("Mewbourne") as Operator hereby proposes to form a 1,258.97 acre Working Interest Unit ("WIU") covering the referenced Sections 34 & 35, T25S, R28E for oil and gas production. The targeted interval for the proposed unit is the Wolfcamp formation. According to our records, Jamesco, Inc. ("Jamesco") owns an interest in the proposed WIU.

Mewbourne Oil Company ("Mewbourne") as Operator hereby proposes to drill the referenced well at the above referenced surface location (SL) to the referenced bottom hole location (BHL). The proposed well will be drilled to an approximate true vertical depth (TVD) of 8,079 feet subsurface to evaluate the Wolfcamp Formation. The proposed well will have a measured depth (MD) of approximately 18,094 feet. All of Section 34 and all of Section 35 will be dedicated to the well as the proration unit.

Enclosed for your further handling is our AFE dated October 20, 2017 for the above referenced proposed well. Also enclosed is a copy of our proposed Operating Agreement dated December 1, 2017 and an extra set of signature pages. In the event Jamesco elects to participate in the proposed WIU and well, please execute the enclosed AFE and extra set of signature pages and return to me within thirty (30) days.

Should you have any questions regarding the above, please email me at Tdilliner@mewbourne.com or call me at (432) 682-3715.

Very truly yours,

MEWBOURNE OIL COMPANY

Trace Dilliner
Landman

Date: December 14, 2017

Simple Certified:

The following is in response to your December 14, 2017 request for delivery information on your Certified Mail™/RRE item number 9402810699945027509351. The delivery record shows that this item was delivered on December 14, 2017 at 11:27 am in HALTOM CITY, TX 76117. The scanned image of the recipient information is provided below.

Signature of Recipient :



Address of Recipient :



Thank you for selecting the Postal Service for your mailing needs.

If you require additional assistance, please contact your local Post Office or postal representative.

Sincerely,
United States Postal Service

Attn: Gene Snow
Jamesco, Inc.
6300 MIDWAY RD
FORT WORTH, TX 76117
Reference #: Wishbone 35/34 B2PM #1H TD
Item ID: Wishbone 35 34 B2PM No1H

MEWBOURNE OIL COMPANY

500 West Texas, Suite 1020
Midland, Texas 79701
Phone (432) 682-3715
Fax (432) 685-4170

December 7, 2017

Via Certified Mail

Paul Slayton & Patricia Slayton
P.O. Box 2035
Roswell, NM 88202

Re: Wishbone 35/34 B2PM Fed Com #1H
670' FSL & 255' FEL (SL) (Section 35)
660' FSL & 330' FWL (BHL) (Section 34)
Section 34, T18S, R29E; Section 35, T18S, R29E
Eddy County, New Mexico

Dear Mr. & Mrs. Slayton:

Mewbourne Oil Company ("Mewbourne") as Operator hereby proposes to form a 1,258.97 acre Working Interest Unit ("WIU") covering the referenced Sections 34 & 35, T25S, R28E for oil and gas production. The targeted interval for the proposed unit is the Wolfcamp formation. According to our records, Paul Slayton and wife, Patricia Slayton own an interest in the proposed WIU.

Mewbourne Oil Company ("Mewbourne") as Operator hereby proposes to drill the referenced well at the above referenced surface location (SL) to the referenced bottom hole location (BHL). The proposed well will be drilled to an approximate true vertical depth (TVD) of 8,079 feet subsurface to evaluate the Wolfcamp Formation. The proposed well will have a measured depth (MD) of approximately 18,094 feet. All of Section 34 and all of Section 35 will be dedicated to the well as the proration unit.

Enclosed for your further handling is our AFE dated October 20, 2017 for the above referenced proposed well. Also enclosed is a copy of our proposed Operating Agreement dated December 1, 2017 and an extra set of signature pages. In the event you elect to participate in the proposed WIU and well, please execute the enclosed AFE and extra set of signature pages and return to me within thirty (30) days.

Should you have any questions regarding the above, please email me at Tdilliner@mewbourne.com or call me at (432) 682-3715.

Very truly yours,

MEWBOURNE OIL COMPANY

Trace Dilliner
Landman

Date: December 14, 2017

Simple Certified:

The following is in response to your December 14, 2017 request for delivery information on your Certified Mail™/RRE item number 9402810699945027507913. The delivery record shows that this item was delivered on December 14, 2017 at 12:29 pm in ROSWELL, NM 88201. The scanned image of the recipient information is provided below.

Signature of Recipient :

Kelly R. Robertson
Kelly Robertson

Address of Recipient :

2035

Thank you for selecting the Postal Service for your mailing needs.

If you require additional assistance, please contact your local Post Office or postal representative.

Sincerely,

United States Postal Service

Paul and Patricia Slayton
PO Box 2035
Roswell, NM 88202
Reference #: Wishbone 35 34 B2PM Fed Com 1H
Item ID: Wishbone 35 34 B2PM Fed Com 1H

MEWBOURNE OIL COMPANY

500 West Texas, Suite 1020
Midland, Texas 79701
Phone (432) 682-3715
Fax (432) 685-4170

January 17, 2018

Via Certified Mail

The Roger & Holly Elliott Family Partnership
3910 Tanforan Ave.
Midland, TX 79707

Re: Wishbone 35/34 B2PM Fed Com #1H
670' FSL & 255' FEL (SL) (Section 35)
660' FSL & 330' FWL (BHL) (Section 34)
Section 34, T18S, R29E; Section 35, T18S, R29E
Eddy County, New Mexico

Ladies and Gentlemen:

Mewbourne Oil Company ("Mewbourne") as Operator hereby proposes to form a 1,258.97 acre Working Interest Unit ("WIU") covering the referenced Sections 34 & 35, T25S, R28E for oil and gas production. The targeted interval for the proposed unit is the Wolfcamp formation. According to our records, The Roger & Holly Elliott Family Partnership ("The Partnership") owns an interest in the proposed WIU.

Mewbourne Oil Company ("Mewbourne") as Operator hereby proposes to drill the referenced well at the above referenced surface location (SL) to the referenced bottom hole location (BHL). The proposed well will be drilled to an approximate true vertical depth (TVD) of 8,079 feet subsurface to evaluate the Wolfcamp Formation. The proposed well will have a measured depth (MD) of approximately 18,094 feet. All of Section 34 and all of Section 35 will be dedicated to the well as the proration unit.

Enclosed for your further handling is our AFE dated October 20, 2017 for the above referenced proposed well. Also enclosed is a copy of our proposed Operating Agreement dated December 1, 2017 and an extra set of signature pages. In the event The Partnership elects to participate in the proposed WIU and well, please execute the enclosed AFE and extra set of signature pages and return to me within thirty (30) days.

Should you have any questions regarding the above, please email me at Tdilliner@mewbourne.com or call me at (432) 682-3715.

Very truly yours,

MEWBOURNE OIL COMPANY

Trace Dilliner
Landman

Date: January 24, 2018

Simple Certified:

The following is in response to your January 24, 2018 request for delivery information on your Certified Mail™/RRE item number 9402810699945028307390. The delivery record shows that this item was delivered on January 24, 2018 at 10:49 am in MIDLAND, TX 79705. The scanned image of the recipient information is provided below.

Signature of Recipient :



Address of Recipient :

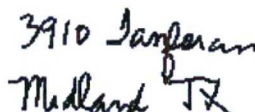

Thank you for selecting the Postal Service for your mailing needs.

If you require additional assistance, please contact your local Post Office or postal representative.

Sincerely,
United States Postal Service

The Roger T and Holly L Elliott Family LP
3910 Tanforan Ave
Midland, TX 79707
Reference #: Wishbone 35/34 B2PM Fed Com #1H
Item ID: Wishbone 35 34 B2PM Fed Com No1H

MEWBOURNE OIL COMPANY

500 West Texas, Suite 1020
Midland, Texas 79701
Phone (432) 682-3715
Fax (432) 685-4170

December 7, 2017

Via Certified Mail

Silverton Petroleum, Inc.
P.O. Box 26
Graham, TX 76450
Attn: Stuart Heighten

Re: Wishbone 35/34 B2PM Fed Com #1H
670' FSL & 255' FEL (SL) (Section 35)
660' FSL & 330' FWL (BHL) (Section 34)
Section 34, T18S, R29E; Section 35, T18S, R29E
Eddy County, New Mexico

Ladies and Gentlemen:

Mewbourne Oil Company ("Mewbourne") as Operator hereby proposes to form a 1,258.97 acre Working Interest Unit ("WIU") covering the referenced Sections 34 & 35, T25S, R28E for oil and gas production. The targeted interval for the proposed unit is the Wolfcamp formation. According to our records, Silverton Petroleum, Inc. ("Silverton") owns an interest in the proposed WIU.

Mewbourne Oil Company ("Mewbourne") as Operator hereby proposes to drill the referenced well at the above referenced surface location (SL) to the referenced bottom hole location (BHL). The proposed well will be drilled to an approximate true vertical depth (TVD) of 8,079 feet subsurface to evaluate the Wolfcamp Formation. The proposed well will have a measured depth (MD) of approximately 18,094 feet. All of Section 34 and all of Section 35 will be dedicated to the well as the proration unit.

Enclosed for your further handling is our AFE dated October 20, 2017 for the above referenced proposed well. Also enclosed is a copy of our proposed Operating Agreement dated December 1, 2017 and an extra set of signature pages. In the event Silverton elects to participate in the proposed WIU and well, please execute the enclosed AFE and extra set of signature pages and return to me within thirty (30) days.

Should you have any questions regarding the above, please email me at Tdilliner@mewbourne.com or call me at (432) 682-3715.

Very truly yours,

MEWBOURNE OIL COMPANY

Trace Dilliner
Landman

Date: January 6, 2018

Simple Certified:

The following is in response to your January 6, 2018 request for delivery information on your Certified Mail™/RRE item number 9402810699945027509160. The delivery record shows that this item was delivered on January 6, 2018 at 11:55 am in GRAHAM, TX 76450. The scanned image of the recipient information is provided below.

Signature of Recipient :

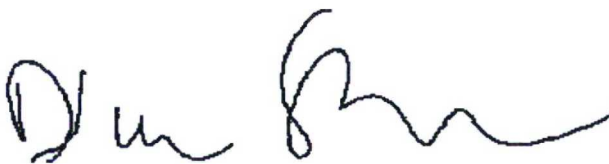

Address of Recipient :



Thank you for selecting the Postal Service for your mailing needs.

If you require additional assistance, please contact your local Post Office or postal representative.

Sincerely,
United States Postal Service

Stuart Heighten
Silverton Petroleum, Inc.
PO BOX 26
GRAHAM, TX 76450
Reference #: Wishbone 35 34 B2PM Fed Com 1H
Item ID: Wishbone 35 34 B2PM Fed Com 1H

MEWBOURNE OIL COMPANY
AUTHORIZATION FOR EXPENDITURE

Well Name:	Wishbone 35/34 B2PM Fed Com #1H	Prospect:	Bone Spring
Location:	SL: 670' FSL & 255' FEL (35); BHL: 660' FSL & 330' FWL (34)	County:	Eddy
ST:	NM		
Sec.	35/34	Blk:	
Survey:		TWP:	18S
RNG:	29E	Prop. TVD:	8079
TMD:	18094		

INTANGIBLE COSTS 0180	CODE	TCP	CODE	CC
Regulatory Permits & Surveys	0180-0100	\$15,000	0180-0200	
Location / Road / Site / Preparation	0180-0105	\$85,000	0180-0205	\$25,000
Location / Restoration	0180-0106	\$200,000	0180-0206	\$30,000
Daywork / Turnkey / Footage Drilling 23 days drlg / 4 days comp @ \$19000/d	0180-0110	\$467,000	0180-0210	\$81,200
Fuel 1500 gal/day @ 1.92/gal	0180-0114	\$85,600		
Mud, Chemical & Additives	0180-0120	\$200,000	0180-0220	
Horizontal Drillout Services Coil Tbg Drillout			0180-0222	\$200,000
Cementing	0180-0125	\$70,000	0180-0225	\$30,000
Logging & Wireline Services	0180-0130	\$1,500	0180-0230	\$325,000
Casing / Tubing / Snubbing Service	0180-0134	\$20,000	0180-0234	\$60,000
Mud Logging	0180-0137	\$20,000		
Stimulation 50 Stg 19.5 MM gal / 19.5 MM lb			0180-0241	\$3,600,000
Stimulation Rentals & Other			0180-0242	\$350,000
Water & Other	0180-0145	\$40,000	0180-0245	\$630,000
Bits	0180-0148	\$63,000	0180-0248	\$4,000
Inspection & Repair Services	0180-0150	\$40,000	0180-0250	\$5,000
Misc. Air & Pumping Services	0180-0154		0180-0254	\$10,000
Testing & Flowback Services	0180-0158	\$15,000	0180-0258	\$30,000
Completion / Workover Rig			0180-0260	\$10,500
Rig Mobilization	0180-0164	\$160,000		
Transportation	0180-0165	\$20,000	0180-0265	\$20,000
Welding Services	0180-0168	\$5,000	0180-0268	\$15,000
Contract Services & Supervision	0180-0170	\$40,500	0180-0270	\$48,000
Directional Services Includes Vertical Control	0180-0175	\$171,000		
Equipment Rental	0180-0180	\$182,100	0180-0280	\$40,000
Well / Lease Legal	0180-0184	\$5,000	0180-0284	
Well / Lease Insurance	0180-0185	\$5,500	0180-0285	
Intangible Supplies	0180-0188	\$8,000	0180-0288	\$1,000
Damages	0180-0190		0180-0290	
ROW & Easements	0180-0192		0180-0292	\$1,000
Pipeline Interconnect			0180-0293	
Company Supervision	0180-0195	\$129,600	0180-0295	\$105,600
Overhead Fixed Rate	0180-0196	\$10,000	0180-0296	\$20,000
Well Abandonment	0180-0198		0180-0298	
Contingencies 10% (TCP) 10% (CC)	0180-0199	\$205,900	0180-0299	\$564,100
TOTAL		\$2,264,700		\$6,205,400

TANGIBLE COSTS 0181				
Casing (19.1" - 30")	0181-0793			
Casing (10.1" - 19.0") 300' - 13 3/8" 54.5# J-55 ST&C @ \$35.71/ft	0181-0794	\$11,500		
Casing (8.1" - 10.0") 1150' - 9 5/8" 36# J-55 LT&C @ \$24.85/ft	0181-0795	\$30,600		
Casing (6.1" - 8.0") 8360' - 7" 26# P-110 LT&C @ \$19.69/ft	0181-0796	\$175,900		
Casing (4.1" - 6.0") 10500' - 4 1/2" 13.5# P-110 BPN @ \$14.19/ft			0181-0797	\$159,200
Tubing (2" - 4") 7600' - 2 7/8" 6.5# L-80 EUE 8rd @ \$4.90/ft			0181-0798	\$39,800
Drilling Head	0181-0860	\$40,000		
Tubing Head & Upper Section			0181-0870	\$30,000
Horizontal Completion Tools Completion Liner Hanger			0181-0871	\$70,000
Sucker Rods			0181-0875	
Subsurface Equipment			0181-0880	
Artificial Lift Systems Gas Lift Valves			0181-0884	\$15,000
Pumping Unit			0181-0885	
Surface Pumps & Prime Movers VRU/SWD Transfer Pump/Circ Pump			0181-0886	\$60,000
Tanks - Oil 3 - 750 bbl steel			0181-0890	\$48,000
Tanks - Water 3 - 750 bbl steel coated			0181-0891	\$50,000
Separation / Treating Equipment 30"x10"x1k# 3 ph/36"x15"x1k# Hor 3ph/Gun bbl			0181-0895	\$60,000
Heater Treaters, Line Heaters 6"x20"x75# HT			0181-0897	\$16,000
Metering Equipment			0181-0898	\$14,000
Line Pipe & Valves - Gathering 1 Mile 4" Gas & 6" Poly Water			0181-0900	\$90,000
Fittings / Valves & Accessories			0181-0906	\$60,000
Cathodic Protection			0181-0908	\$5,000
Electrical Installation			0181-0909	\$50,000
Equipment Installation			0181-0910	\$40,000
Pipeline Construction 1 Mile Buried 4" Steel & 1 Mile 6" Poly			0181-0920	\$40,000
TOTAL		\$258,000		\$847,000
SUBTOTAL		\$2,522,700		\$7,052,400
TOTAL WELL COST				\$9,575,100

Extra Expense Insurance	
<input type="checkbox"/>	I elect to be covered by Operator's Extra Expense Insurance and pay my proportionate share of the premium. Operator has secured Extra Expense Insurance covering costs of well control, clean up and redrilling as estimated in Line Item 0180-0185.
<input type="checkbox"/>	I elect to purchase my own well control insurance policy.
If neither box is checked above, non-operating working interest owner elects to be covered by Operator's well control insurance.	
Prepared by: Bo Talley	Date: 10/20/2017
Company Approval: m. whitte	Date: 10/24/2017
Joint Owner Interest: Amount:	Signature:
Joint Owner Name:	