

**STATE OF NEW MEXICO
ENERGY, MINERALS AND NATURAL RESOURCES DEPARTMENT
OIL CONSERVATION DIVISION**

**APPLICATION OF PRIDE ENERGY COMPANY
FOR COMPULSORY POOLING, LEA COUNTY,
NEW MEXICO.**

Case No. 13,831

AFFIDAVIT OF NOTICE

COUNTY OF SANTA FE)
) ss.
STATE OF NEW MEXICO)

James Bruce, being duly sworn upon his oath, deposes and states:

1. I am over the age of 18, and have personal knowledge of the matters stated herein.
2. I am an attorney for Pride Energy Company.
3. Pride Energy Company has conducted a good faith, diligent effort to find the names and correct addresses of the interest owners entitled to receive notice of the applications filed herein.
4. Notice of the applications was provided to the interest owners, at their correct addresses, by certified mail. Copies of the notice letters and certified return receipts are attached hereto as Exhibit A.
5. Applicant has complied with the notice provisions of Division Rule 1207.

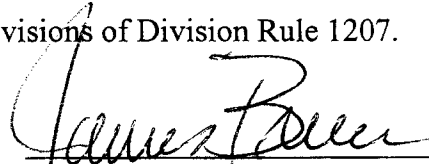

James Bruce

SUBSCRIBED AND SWORN TO before me this 12th day of December, 2006 by
James Bruce.

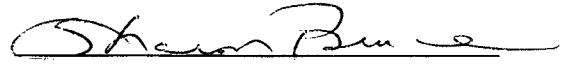

Notary Public

My Commission Expires: 3/14/09

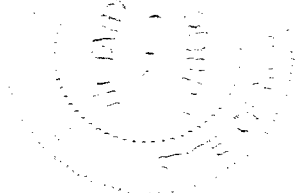

Oil Conservation Division
Case No. _____
Exhibit No. 2

JAMES BRUCE
ATTORNEY AT LAW

POST OFFICE BOX 1056
SANTA FE, NEW MEXICO 87504

369 MONTEZUMA, NO. 213
SANTA FE, NEW MEXICO 87501

(505) 982-2043 (Phone)
(505) 660-6612 (Cell)
(505) 982-2151 (Fax)

jamesbruc@aol.com

November 20, 2006

CERTIFIED MAIL – RETURN RECEIPT REQUESTED

To: Persons on Exhibit A

Ladies and gentlemen:

Enclosed is a copy of an application for compulsory pooling, filed with the New Mexico Oil Conservation Division by Pride Energy Company, regarding the E½ of Section 25, Township 11 South, Range 33 East, N.M.P.M., Lea County, New Mexico.

This matter is scheduled for hearing at 8:15 a.m. on Wednesday, December 13, 2006, at the Division's offices at 1220 South St. Francis Drive, Santa Fe, New Mexico 87505. As an interest owner in the well unit, you have the right to enter an appearance and participate in the case. Failure to appear will preclude you from contesting this matter at a later date.

You are required to notify (in writing) the Division, and the undersigned, by Thursday, December 7, 2006 if you intend to participate in the hearing.

Very truly yours,



James Bruce
Attorney for Pride Energy Company

EXHIBIT A

EXHIBIT A

Dorothy Mae Fann
P.O. Box 1924
Lovington, NM 88260

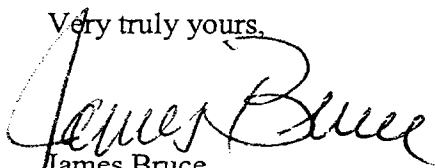
Doris Fleming
c/o Ed Fleming, Guardian
P.O. Box 372
Clovis, NM 88101

Roy G. Barton, Jr.
1919 N. Turner St.
Hobbs, NM 88240-2712

Roy G. Barton III
c/o Roy G. Barton, Jr.
1919 N. Turner St.
Hobbs, NM 88240-2712

Brett C. Barton
c/o Roy G. Barton, Jr.
1919 N. Turner St.
Hobbs, NM 88240-2712

Heidi C. Barton
c/o Roy G. Barton, Jr.
1919 N. Turner St.
Hobbs, NM 88240-2712

Roy G. Barton, Jr., as Trustee of the
Roy G. Barton, Sr. and Opal Barton
Revocable Trust
1919 N. Turner St.
Hobbs, NM 88240-2712

Yates Petroleum Corporation
105 S. Fourth Street
Artesia, NM 88210-2118

Yates Drilling Company
105 S. Fourth Street
Artesia, NM 88210-2118

Abo Petroleum Corporation
P.O. Box 900
Artesia, NM 88211-0900

MYCO Industries, Inc.
P.O. Box 840
Artesia, NM 88211-0840

CERTIFIED MAIL

James Bruce
P.O. Box 1056
Santa Fe, New Mexico 87504

1ST NOTICE
2ND NOTICE
RETURN

7006 0100 0005 5707 7120

Dorothy Mae Fann
P.O. Box 1924
Lovington, NM 88260

11-2-11
12-11
12-14

22222224-285841056

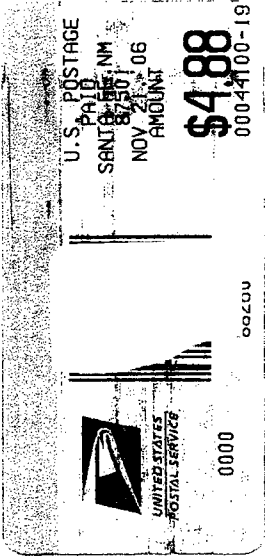

RETURN RECEIPT
RECEIVED

NIXIE 871 1 10 12/21/06
RETURN TO SENDER
ATTEMPTED - NOT KNOWN
UNABLE TO FORWARD
EC: 87504105656 *0369-00413-21-41

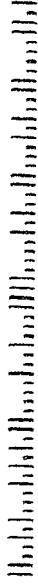

PS Form 3800, June 2002 See Reverse for Instructions

U.S. Postal Service[®] RECEIPT
(Domestic Mail Only: No Insurance Coverage Provided)

For delivery information visit our website at www.usps.com

LOVINGTON NM 88260

Postage	\$ 40.63
Certified Fee	\$ 2.00
Return Receipt Fee (Endorsement Required)	\$ 1.00
Restricted Delivery Fee (Endorsement Required)	\$ 0.00
Total Postage & Fees	\$ 44.88

Postmark: **LOVINGTON NM 88260 NOV 21 2006**

Postage Paid: **NOV 21 2006**

City, State, ZIP+4: Lovington, NM 88260

Street Apt. No. or P.O. Box No.: P.O. Box 1924

Send To: Dorothy Mae Fann

CERTIFIED MAIL

James Bruce
P.O. Box 1056
Santa Fe, New Mexico 87504

7006 0100 0005 5707 7137

RETURN TO SENDER
FIRST NOTICE
RETURN TO SENDER
NOV 21 2006

RETURN RECEIPT
REQUESTED

Doris Fleming
c/o Ed Fleming, Guardian
P.O. Box 372
Clovis, NM 88101

88102+0372-72 8004
8810279998

FLEM372 871 1.1 N C 10 11/29/06
RETURN TO SENDER

NO FORWARD ORDER ON FILE
UNABLE TO FORWARD
RETURN TO SENDER

EC: 88102037272 PM *0358-00402-21-41

88102037272 PM *0358-00402-21-41

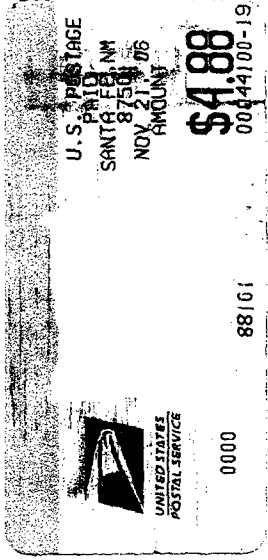

SANTA FE NM 88101

U.S. Postal Service
CERTIFIED MAIL™ RECEIPT
(Domestic Mail Only; No Insurance Coverage Provided)

For delivery information visit our website at www.usps.com
POSTAL CLAUSE

Postage	\$	\$0.63
Certified Fee		\$2.40
Return Receipt Fee (Endorsement Required)		\$1.85
Restricted Delivery Fee (Endorsement Required)		\$0.00
Total Postage & Fees	\$	\$4.88

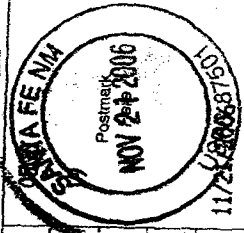

Sent To: Doris Fleming
c/o Ed Fleming, Guardian
Street, Apt. No., P.O. Box 372
or PO Box No. Clovis, NM 88101
City, State, ZIP+4

7006 0100 0005 5707 7137

SENDER: COMPLETE THIS SECTION

- Complete items 1, 2, and 3. Also complete item 4 if Restricted Delivery is desired.
- Print your name and address on the reverse so that we can return the card to you.
- Attach this card to the back of the mailpiece, or on the front if space permits.

1. Article Addressed to:

Roy G. Barton, Jr.
1919 N. Turner St.
Hobbs, NM 88240-2712

2. Article Number

(Transfer from service label)

7006 0100 0005 5707 7144

PS Form 3811, February 2004

Domestic Return Receipt

102595-02-M-1540

COMPLETE THIS SECTION ON DELIVERY

- A. Signature Agent
Roy G. Barton Addressee
- B. Received by (Printed Name) Date of Delivery
Roy G. Barton
- D. Is delivery address different from item 1? Yes
If YES, enter delivery address below: No

3. Service Type

- Certified Mail Express Mail
 Registered Return Receipt for Merchandise
 Insured Mail C.O.D.
4. Restricted Delivery? (Extra Fee) Yes

8972 2025 5000 0020 9002

U.S. Postal ServiceTM

CERTIFIED MAILTM RECEIPT

(Domestic Mail Only; No Insurance Coverage Provided)

For delivery information visit our website at www.usps.com

NO POSTAGE NECESSARY IF MAILED IN THE UNITED STATES

Postage	\$	0500
Certified Fee	\$	\$0.63
Return Receipt Fee (Endorsement Required)	\$	\$2.40
Restricted Delivery Fee (Endorsement Required)	\$	\$1.85
Total Postage & Fees	\$	\$4.88

Sent To: Brett C. Barton
c/o Roy G. Barton, Jr.
1919 N. Turner St.
Hobbs, NM 88240-2712

PS Form 3800, June 2002 See Reverse for Instructions

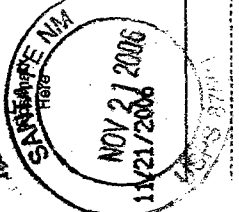

SENDER: COMPLETE THIS SECTION

- Complete items 1, 2, and 3. Also complete item 4 if Restricted Delivery is desired.
- Print your name and address on the reverse so that we can return the card to you.
- Attach this card to the back of the mailpiece, or on the front if space permits.

1. Article Addressed to:

Brett C. Barton
c/o Roy G. Barton, Jr.
1919 N. Turner St.
Hobbs, NM 88240-2712

2. Article Number

(Transfer from service label)

7006 0100 0005 5707 7144

PS Form 3811, February 2004

Domestic Return Receipt

102595-02-M-1540

U.S. Postal ServiceTM
CERTIFIED MAILTM RECEIPT
(Domestic Mail Only; No Insurance Coverage Provided)

For delivery information visit our website at www.usps.com

NO POSTAGE NECESSARY IF MAILED IN THE UNITED STATES

Postage	\$	0500
Certified Fee	\$	\$0.63
Return Receipt Fee (Endorsement Required)	\$	\$2.40
Restricted Delivery Fee (Endorsement Required)	\$	\$1.85
Total Postage & Fees	\$	\$4.88

Sent To: Roy G. Barton, Jr.
1919 N. Turner St.
Hobbs, NM 88240-2712

PS Form 3800, June 2002 See Reverse for Instructions



8972 2025 5000 0020 9002

COMPLETE THIS SECTION ON DELIVERY

- A. Signature Agent
Roy G. Barton Addressee
- B. Received by (Printed Name) Date of Delivery
Roy G. Barton
- D. Is delivery address different from item 1? Yes
If YES, enter delivery address below: No

3. Service Type

- Certified Mail Express Mail
 Registered Return Receipt for Merchandise
 Insured Mail C.O.D.
4. Restricted Delivery? (Extra Fee) Yes

SENDER: COMPLETE THIS SECTION

- Complete items 1, 2, and 3. Also complete item 4 if Restricted Delivery is desired.
- Print your name and address on the reverse so that we can return the card to you.
- Attach this card to the back of the mailpiece, or on the front if space permits.

1. Article Addressed to:

Roy G. Barton III
c/o Roy G. Barton, Jr.
1919 N. Turner St.
Hobbs, NM 88240-2712

2. Article Number

(Transfer from service label)

7006 0100 0005 5707 7151

PS Form 3811, February 2004

Domestic Return Receipt

0 LS

102595-02-M-1540

COMPLETE THIS SECTION ON DELIVERY

A. Signature
 X *Roy Barton*

Agent
 Addressee

B. Received by (Printed Name)
Roy Barton

C. Date of Delivery
NOV 21 2006

D. Is delivery address different from item 1?
If YES, enter delivery address below:
 Yes
 No

3. Service Type

- Certified Mail
- Registered
- Insured Mail
- Express Mail
- Return Receipt for Merchandise
- C.O.D.

4. Restricted Delivery? (Extra Fee)

Yes

U.S. Postal ServiceTM

CERTIFIED MAILTM RECEIPT

(Domestic Mail Only; No Insurance Coverage Provided)

For delivery information visit our website at www.usps.com

HOBBS SPECIAL USE

Postage \$ **\$0.63**

Certified Fee **\$2.40**

Return Receipt Fee (Endorsement Required) **\$1.85**

Restricted Delivery Fee (Endorsement Required) **\$0.00**

Total Postage & Fees \$ **\$4.88**

Sent To

Roy G. Barton, Jr., as Trustee of the

Revocable Trust

1919 N. Turner St.

Hobbs, NM 88240-2712

Street, Apt. No., or PO Box No.

City, State, ZIP+4

PS Form 3800, June 2002

See Reverse for Instructions

0500

19 SANTA FE NM

Postmark Here

NOV 21 2006

NOV 21 2006

NOV 21 2006

NOV 21 2006

NOV 21 2006

NOV 21 2006

NOV 21 2006

NOV 21 2006

NOV 21 2006

NOV 21 2006

U.S. Postal ServiceTM

CERTIFIED MAILTM RECEIPT

(Domestic Mail Only; No Insurance Coverage Provided)

For delivery information visit our website at www.usps.com

HOBBS SPECIAL USE

Postage \$ **\$0.63**

Certified Fee **\$2.40**

Return Receipt Fee (Endorsement Required) **\$1.85**

Restricted Delivery Fee (Endorsement Required) **\$0.00**

Total Postage & Fees \$ **\$4.88**

Sent To

Roy G. Barton III

c/o Roy G. Barton, Jr.

1919 N. Turner St.

Hobbs, NM 88240-2712

Street, Apt. No., or PO Box No.

City, State, ZIP+4

PS Form 3800, June 2002

See Reverse for Instructions

0500

19 SANTA FE NM

Postmark Here

NOV 21 2006

NOV 21 2006

NOV 21 2006

NOV 21 2006

NOV 21 2006

NOV 21 2006

NOV 21 2006

NOV 21 2006

NOV 21 2006

NOV 21 2006

NOV 21 2006

SENDER: COMPLETE THIS SECTION

- Complete items 1, 2, and 3. Also complete item 4 if Restricted Delivery is desired.
- Print your name and address on the reverse so that we can return the card to you.
- Attach this card to the back of the mailpiece, or on the front if space permits.

1. Article Addressed to:

Roy G. Barton, Jr., as Trustee of the
Revocable Trust
1919 N. Turner St.
Hobbs, NM 88240-2712

COMPLETE THIS SECTION ON DELIVERY

A. Signature

X *Roy Barton*

Agent

Addressee

B. Received by (Printed Name)

Roy Barton

C. Date of Delivery

NOV 21 2006

D. Is delivery address different from item 1?

If YES, enter delivery address below:

Yes

No

3. Service Type

Certified Mail

Registered

Insured Mail

Express Mail

Return Receipt for Merchandise

C.O.D.

4. Restricted Delivery? (Extra Fee)

Yes

2. Article Number

(Transfer from service label)

7006 0100 0005 5707 7182

PS Form 3811, February 2004

Domestic Return Receipt

0 LS

102595-02-M-1540

7006 0100 0005 5707 7282

SENDER: COMPLETE THIS SECTION

- Complete items 1, 2, and 3. Also complete item 4 if Restricted Delivery is desired.
- Print your name and address on the reverse so that we can return the card to you.
- Attach this card to the back of the mailpiece, or on the front if space permits.

1. Article Addressed to:

Heidi C. Barton
 c/o Roy G. Barton, Jr.
 1919 N. Turner St.
 Hobbs, NM 88240-2712

2. Article Number
 (Transfer from service label)

7006 0100 0005 5707 7175

PS Form 3811, February 2004

Domestic Return Receipt

102596-02-M-1540

COMPLETE THIS SECTION ON DELIVERY

A. Signature Agent
 X *Heidi C. Barton* Addressee

B. Received by (Printed Name) C. Date of Delivery
Heidi C. Barton

D. Is delivery address different from item 1? Yes
 If YES, enter delivery address below: No

3. Service Type Certified Mail Express Mail
 Registered Return Receipt for Merchandise
 Insured Mail C.O.D.

4. Restricted Delivery? (Extra Fee) Yes

U.S. Postal ServiceTM
CERTIFIED MAIL[®] RECEIPT
 (Domestic Mail Only. No Insurance Coverage Provided)

For delivery information visit our website at www.usps.com

HOBBS SPECIAL DELIVERY

Postage \$	\$0.63	0500
Certified Fee	\$2.40	
Return Receipt Fee (Endorsement Required)	\$1.85	
Restricted Delivery Fee (Endorsement Required)	\$0.00	
Total Postage & Fees \$	\$4.88	11/21/2006

Sent To Heidi C. Barton
 c/o Roy G. Barton, Jr.
 1919 N. Turner St.
 Hobbs, NM 88240-2712

Street, Apt. No.,
 or PO Box No.
 City, State, ZIP+4

PS Form 3800, June 2002 See Reverse for Instructions

7006 0100 0005 5707 7175