

OIL CONSERVATION DIVISION
RECEIVED

93 MAR 17 AM 8 53



WALSH

ENGINEERING & PRODUCTION CORP.

Petroleum Engineering Consulting
Lease Management
Contract Pumping

204 N. Auburn
Farmington, New Mexico 87401
(505) 327-4892

March 10, 1993

Mr. William J. LeMay
New Mexico Oil Conservation Division
P.O. Box 2088
Santa Fe, NM 87504-2088

Re: Non-Standard Location
SG Interests I, Ltd.
Florance Gas Com H #1
2160' FSL, 410' FWL
Section 30, T30N R9W
San Juan County, NM
Basin Fruitland Coal

Dear Mr. LeMay,

This is a request on behalf of SG Interests I, Ltd. for administrative approval of the above referred to non-standard location.

This non-standard location is necessitated by a variation in the legal subdivisions of the U.S Public Land Surveys and for topographic reasons. Attached for your review is a copy of the well location plat (Form C-102). The dedicated acreage for this well is 308.56 acres due to the irregular size of Section 30, T30N, R9W.

This location does not meet the minimum set back requirements for Fruitland Coal wells due steep cliffs in the southwest quarter of Section 30. A topographic map showing the location for this well has been included.

Also attached is a plat indicating the offset Fruitland Coal operators and a list of offset operators and their addresses.

The offset Fruitland Coal operators are being notified of this application by certified return receipt mail. Copies of these letters are enclosed.



Thank you for your consideration and approval of this application. If you have any questions please do not hesitate to call upon me.

Sincerely,

Paul C. Thompson

Paul C. Thompson, P.E.
President

cc: SG Interests I Ltd.

OIL CONSERVATION DIVISION

P.O. Box 2088

Santa Fe, New Mexico 87504-2088

RECEIVED
OIL CONSERVATION DIVISION
APR 10 1990

DISTRICT I
P.O. Box 1980, Hobbs, NM 88240

DISTRICT II
P.O. Drawer DD, Artesia, NM 88210

DISTRICT III
1000 Rio Brazos Rd., Aztec, NM 87410

WELL LOCATION AND ACREAGE DEDICATION PLAT

All Distances must be from the outer boundaries of the section

Operator AMOCO PRODUCTION COMPANY			Lease FLORANCE GAS COM /H/		Well No. # 1
Unit Letter K	Section 30	Township 30 NORTH	Range 9 WEST	County SAN JUAN	
Actual Footage Location of Well: 2160 feet from the SOUTH line and 410 feet from the WEST line					
Ground level Elev. 6080	Producing Formation Fruitland Coal		Pool Basin Fruitland Coal Gas w/2		Dedicated Acreage: 308.56 Acres

- Outline the acreage dedicated to the subject well by colored pencil or hatchure marks on the plat below.
- If more than one lease is dedicated to the well, outline each and identify the ownership thereof (both as to working interest and royalty).
- If more than one lease of different ownership is dedicated to the well, have the interest of all owners been consolidated by communitization, unitization, force-pooling, etc.?
☐ Yes ☐ No If answer is "yes" type of consolidation _____
If answer is "no" list the owners and tract descriptions which have actually been consolidated. (Use reverse side of this form if necessary.)
No allowable will be assigned to the well until all interests have been consolidated (by communitization, unitization, forced-pooling, or otherwise) or until a non-standard unit, eliminating such interest, has been approved by the Division.

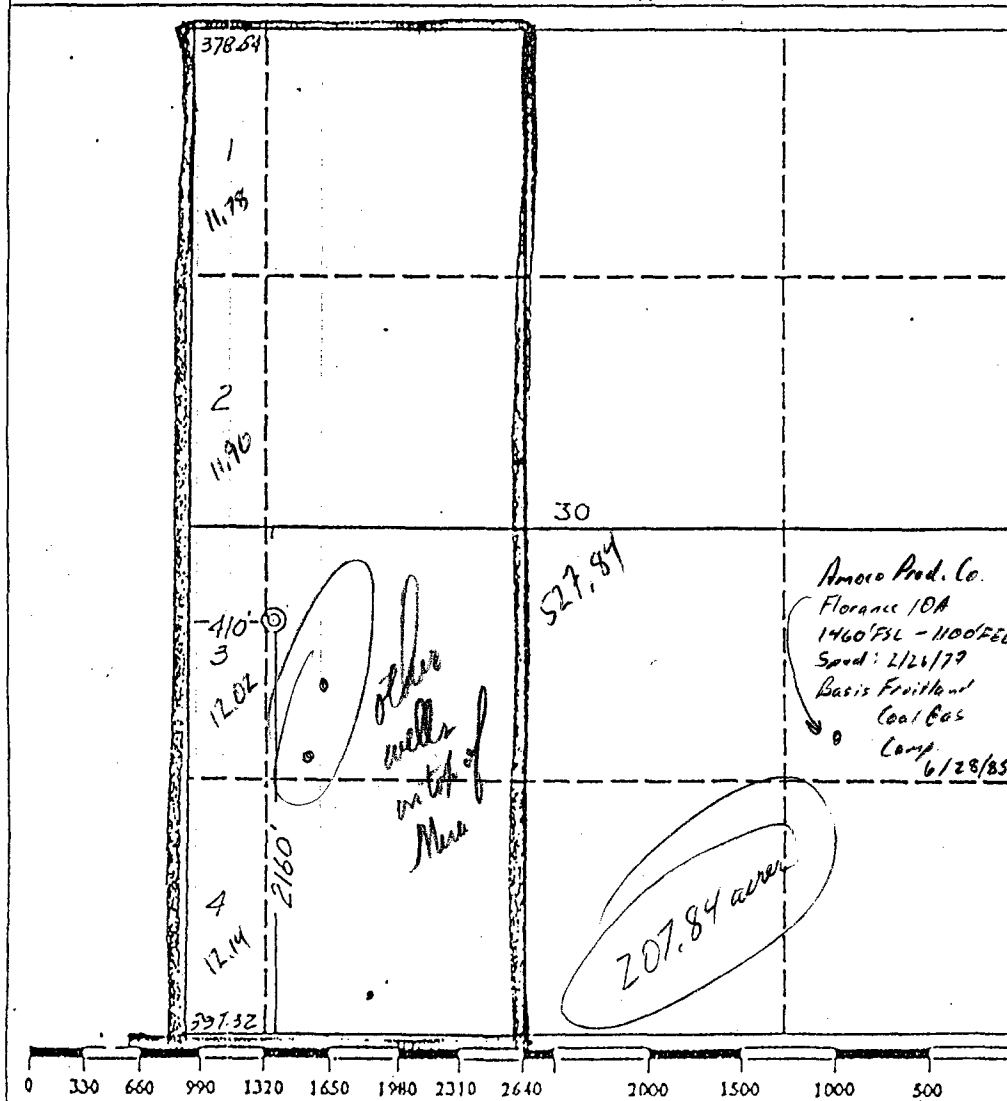

OPERATOR CERTIFICATION

I hereby certify that the information contained herein is true and complete to the best of my knowledge and belief.

Signature *J.L. Hampton*
Printed Name **J.L. Hampton**
Position **SE. Staff Admin. Supr.**
Company **Amoco Prod. Company**
Date **3/16/90**

SURVEYOR CERTIFICATION

I hereby certify that the well location shown on this plat was plotted from field notes of actual surveys made by me or under my supervision, and that the same is true and correct to the best of my knowledge and belief.

Date Surveyed **March 8, 1990**

Signature & Seal of Professional Surveyor
GARY D. VANN
7016
GARY
7016
REGISTERED PROFESSIONAL LAND SURVEYOR

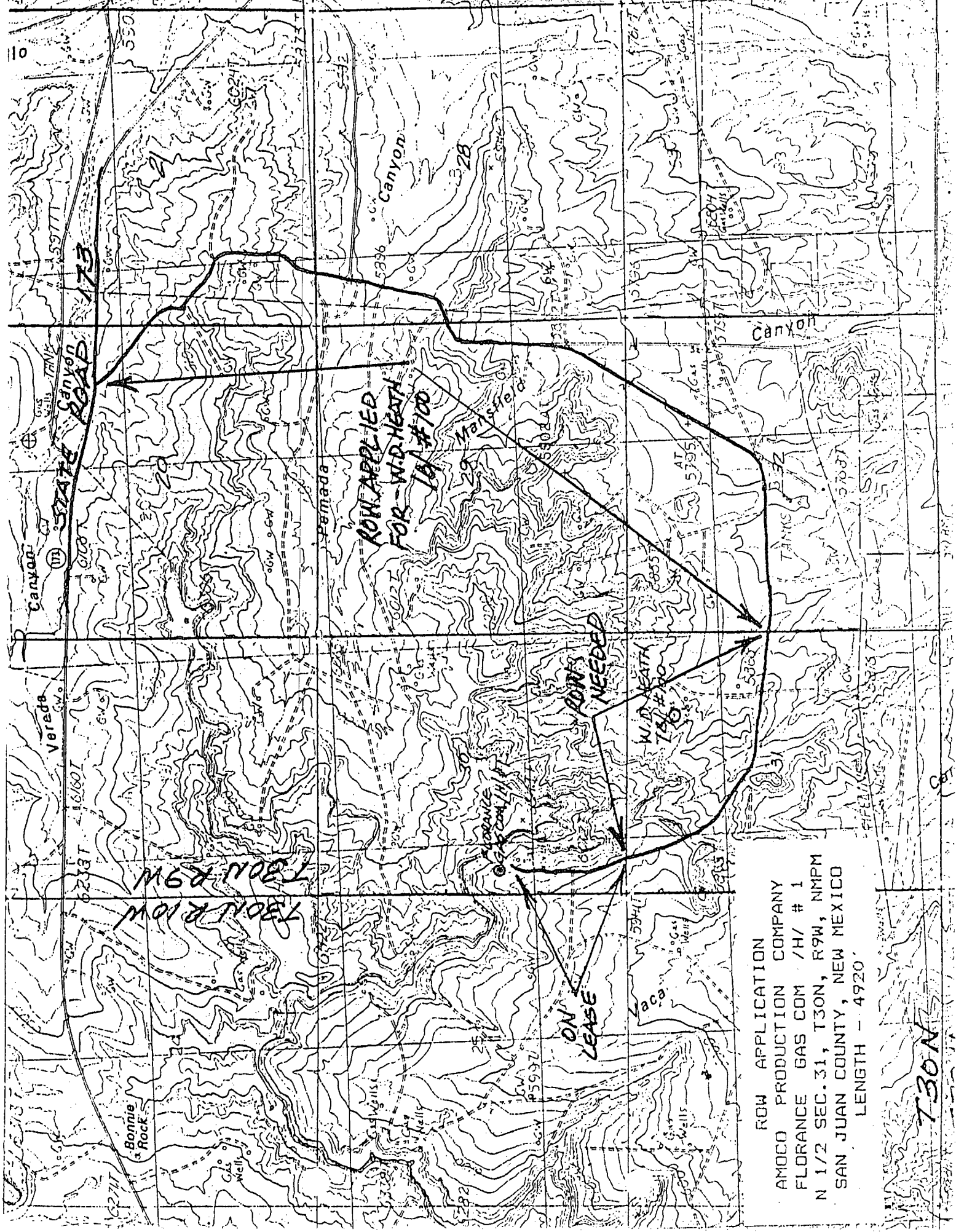

ROW APPLICATION
AMOCO PRODUCTION COMPANY
FLORANCE GAS COM /H/ # 1
N 1/2 SEC. 31, T30N, R9W, NMPM
SAN JUAN COUNTY, NEW MEXICO
LENGTH - 4920'

T30N

OFFSET FRUITLAND COAL OPERATORS

T
30
N

Meridian 24	19 AMOCO	20
Meridian 25	SG Interests AMOCO 30 Florance Gas Com H #1	29
Texaco 36	AMOCO SG Interests 31	32

R10W

R9W



SG INTERESTS I, LTD.
FLORANCE GAS COM #1
2160'FsL, 410'FWL, SECTION 30, T30N, R9W
SAN JUAN COUNTY, NEW MEXICO

OFFSET FRUITLAND COAL OPERATORS

Mr. Michael Cuba
AMOCO PRODUCTION COMPANY
P. O. Box 800
Denver, Colorado 80201

Mr. Van Goebel
Senior Landman
Meridian Oil, Inc.
P. O. Box 4289
Farmington, New Mexico 87499

Mr. Ted Tipton
Area Manager
Texaco Exploration & Production
3300 N. Butler
Farmington, New Mexico 87401

**WALSH**

ENGINEERING & PRODUCTION CORP.

Petroleum Engineering Consulting
Lease Management
Contract Pumping204 N. Auburn
Farmington, New Mexico 87401
(505) 327-4892

March 10, 1993

CERTIFIED- RETURN RECEIPT

Mr. Michael Cuba
Amoco Production Company
P. O. Box 800
Denver, Colorado 80201

Re: Application for Non-Standard Location
SG Interests I, Ltd.
Florance Gas Com H #1
2160' FSL, 410' FWL, Section 30, T30N, R9W
San Juan County, New Mexico
Basin Fruitland Coal

Dear Mr. Cuba:

Enclosed you will find a copy of the above referred to application that has been submitted to the New Mexico Oil Conservation Division for administrative approval.

If you desire to submit remarks concerning the application, please send them to Mr. William J. LeMay, Director, New Mexico Oil Conservation Division, Santa Fe, New Mexico. A copy of any remarks to the undersigned would be appreciated.

Thank you for your consideration in this matter and if you have any questions, please do not hesitate to call upon me.

Sincerely,

Paul C. Thompson, P.E.

cc: SG Interests I, Ltd.

**WALSH**

ENGINEERING & PRODUCTION CORP.

Petroleum Engineering Consulting
Lease Management
Contract Pumping204 N. Auburn
Farmington, New Mexico 87401
(505) 327-4892

March 10, 1993

CERTIFIED- RETURN RECEIPT

Mr. Van Goebel
Senior Landman
Meridian Oil, Inc.
P. O. Box 4289
Farmington, New Mexico 87499

Re: Application for Non-Standard Location
SG Interests I, Ltd.
Florance Gas Com H #1
2160' FSL, 410' FWL, Section 30, T30N, R9W
San Juan County, New Mexico
Basin Fruitland Coal

Dear Mr. Goebel:

Enclosed you will find a copy of the above referred to application that has been submitted to the New Mexico Oil Conservation Division for administrative approval.

If you desire to submit remarks concerning the application, please send them to Mr. William J. LeMay, Director, New Mexico Oil Conservation Division, Santa Fe, New Mexico. A copy of any remarks to the undersigned would be appreciated.

Thank you for your consideration in this matter and if you have any questions, please do not hesitate to call upon me.

Sincerely,

Paul C. Thompson, P.E.

cc: SG Interests I, Ltd.

**WALSH**

ENGINEERING & PRODUCTION CORP.

Petroleum Engineering Consulting
Lease Management
Contract Pumping204 N. Auburn
Farmington, New Mexico 87401
(505) 327-4892

March 10, 1993

CERTIFIED- RETURN RECEIPT

Mr. Ted Tipton
Area Manager
Texaco Exploration & Production
3300 N. Butler
Farmington, New Mexico 87401

Re: Application for Non-Standard Location
SG Interests I, Ltd.
Florance Gas Com H #1
2160' FSL, 410' FWL, Section 30, T30N, R9W
San Juan County, New Mexico
Basin Fruitland Coal

Dear Mr. Tipton:

Enclosed you will find a copy of the above referred to application that has been submitted to the New Mexico Oil Conservation Division for administrative approval.

If you desire to submit remarks concerning the application, please send them to Mr. William J. LeMay, Director, New Mexico Oil Conservation Division, Santa Fe, New Mexico. A copy of any remarks to the undersigned would be appreciated.

Thank you for your consideration in this matter and if you have any questions, please do not hesitate to call upon me.

Sincerely,

Paul C. Thompson, P.E.

cc: SG Interests I, Ltd.