



RECEIVED

2008 JAN 28 PM 2 06

493

ConocoPhillips Company  
PO Box 4289  
Farmington NM 87499-4289  
505-326-9700

January 24, 2008

Bureau of Land Management (3)  
Attn: Mr. Wayne Townsend  
State of New Mexico  
1235 La Plata Highway  
Farmington, NM 87401

Commissioner of Public Lands (2)  
Attn: Mr. Peter Martinez  
State of New Mexico  
P.O. Box 1148  
Santa Fe, NM 87504-1148

State of New Mexico (2)  
Oil Conservation Division  
Energy & Minerals Department  
Attn: Ms. Lori Wrotenbery  
2040 South Pacheco  
Santa Fe, NM 87505

RE: **SAN JUAN 30-6 UNIT 14-08-001-538**  
**PICTURED CLIFFS PARTICIPATING AREA**  
6<sup>th</sup> Expansion - Effective 8/1/06  
Rio Arriba County, New Mexico

Gentlemen:

Pursuant to Section 11(a) of the Unit Agreement for the referenced Unit, approved January 16, 1953, Burlington Resources Oil & Gas Company LP, as Unit Operator, has determined that the following well is capable of producing unitized substances in paying quantities from the Pictured Cliffs formation, thereby should be admitted into the Pictured Cliffs Participating Area. Pursuant to the BLM letter attached, the well has been deemed commercial.

**SIXTH EXPANSION - EFFECTIVE 8/1/2006**

<u>Well Name</u>	<u>Tract/Acres</u>	<u>Tr. Description</u>	<u>Compl. Date</u>
San Juan 30-6 Unit #497S Section 29, T30N, R07W	Tr.7 / 320.00	S/2	7/11/06

The Expansion Schedule for the Sixth Expansion is enclosed. The schedule describes the Participating Area and shows the percentage of unitized substances allocated to the tracts according to the ownership within the tracts.

Burlington Resources would appreciate consideration of this Expansion by written response. Please contact the undersigned at (505) 599-4030 if there are any questions regarding this matter. Copies of this letter and attachments are being furnished to the working interest owners.

Sincerely,

Dawn Howell  
Staff Land Technician

Report Name: fuels\_expansion\_sch\_recap.rep  
 Universe: Fed One  
 Database:

**BURLINGTON RESOURCES O&G CO LP - OPERATOR**  
**RECAPITULATION**  
**THE 006 EXPANDED PARTICIPATING AREA FOR PICTURED CLIFFS FORMATION**  
**SAN JUAN 30-6 UNIT AREA**

Page 1 of 1  
 Run Date: 01/24/2008  
 Run Time: 09:20:29 AM  
 User: HOWELDM

Description of Committed Lands in PA					Description of Non-Committed Lands in PA						
Township	Range	Section	Description	Lot	Acreage	Township	Range	Section	Description	Lot	Acreage
030N	006W	SEC.036		LOT.1	17.50000						0.000000
030N	006W	SEC.036		LOT.2	17.54000						
030N	006W	SEC.036		LOT.3	17.58000						
030N	006W	SEC.036		LOT.4	17.62000						
030N	006W	SEC.036	W/2 E/2								
030N	007W	SEC.027	W/2								
030N	007W	SEC.028	E/2								
030N	007W	SEC.028	NW/4, N/2 SW/4, SE/4 SW/4								
030N	007W	SEC.028	SW/4 SW/4								
030N	007W	SEC.029	S/2								
030N	007W	SEC.033	ALL								
030N	007W	SEC.034	W/2								
Total Acres Committed:					2470.24000	Total Acres Non-Committed:					0.000000

**BURLINGTON RESOURCES O&G CO LP - Operator**  
**The 006 Expanded Participating Area for Pictured Cliffs Formation**  
**San Juan 30-6 Unit Area**  
**Rio Arriba, New Mexico**  
**Effective 08/01/2006**

Serial Num	Description	Number of Acres	Ownership	Drilling Block	GW/Percentage	NRI/Percentage	Prodn Pctcpn Pct
NM-012709	T-030N R-007W SEC.028 SW/4 SW/4 SEC.029 S/2	360.00	ORRI: ROYALTY: WORKING INTEREST:	Tract: 007	0.00000000 0.00000000 82.00000000	5.00000000 12.50000000 67.65000000	14.57348300
TOTAL					100.00000000	100.00000000	

Tract Remarks:

SJ 30-6 UNIT #122, SJ 30-6 UNIT #497S

Serial Num	Description	Number of Acres	Ownership	Drilling Block	GW/Percentage	NRI/Percentage	Prodn Pctcpn Pct
SF-079074	T-030N R-007W SEC.027 W/2	320.00	ORRI: ROYALTY: WORKING INTEREST:	Tract: 008A	0.00000000 0.00000000 12.50000000	2.50000000 12.50000000 10.31250000	12.95420700
TOTAL					100.00000000	100.00000000	

Tract Remarks:

SJ 30-6 UNIT #144

**BURLINGTON RESOURCES O&G CO LP - Operator**  
**The 006 Expanded Participating Area for Pictured Cliffs Formation**

San Juan 30-6 Unit Area  
Rio Arriba, New Mexico  
Effective 08/01/2006

Serial Num	Description	Number of Acres	Ownership	Drilling Block	GWIPercentage	NRI Percentage	Prodn Prcpn Pct
SF-079383	T-030N R-007W SEC.034 W/2	320.00	ORRI: ROYALTY: WORKINGINTEREST:	Tract: 010	0.00000000 0.00000000 75.00000000	11.87500000 12.50000000 54.99999300	12.95420700
			BURLINGTON RESOURCES O&G CO LP CHARLES W GAY CONOCOPHILIPS COMPANY J&M RAYMOND LTD LORRAYN GAY HACKER MAYDELL MILLER MAST TRUST T H MCELVAIN OIL AND GAS PROP		0.34722300 0.34722300 8.33333300 6.94444400 0.34722300 0.69444400 8.33333300	0.28646100 6.87500300 5.72916300 0.28646000 0.57291700 6.87500300	
			TOTAL		100.00000000	100.00000000	
							11.33493100
Serial Num	Description	Number of Acres	Ownership	Drilling Block	GWIPercentage	NRI Percentage	Prodn Prcpn Pct
NM-02151-A	T-030N R-007W SEC.028 NW/4, N/2 SW/4, SE/4 SW/4	280.00	ORRI: ROYALTY: WORKINGINTEREST:	Tract: 023	0.00000000 0.00000000 25.00000000	5.00000000 12.50000000 20.62500000	
			BURLINGTON RESOURCES O&G SUBT SAN JUAN BASIN TRUST		75.00000000	61.87500000	
			TOTAL		100.00000000	100.00000000	

Tract Remarks:  
SU 30-6 UNIT #122

**BURLINGTON RESOURCES O&G CO LP - Operator**  
**The 006 Expanded Participating Area for Pictured Cliffs Formation**  
**San Juan 30-6 Unit Area**  
**Rio Arriba, New Mexico**  
**Effective 08/01/2006**

Serial Num	Description	Number of Acres	Ownership	Drilling Block	GWl Percentage	NRI Percentage	Prodn Prcpn Pct
NM-02151	T-030N R-007W	320.00	ORRI:	Tract 023A	0.00000000	5.00000000	12.95420700
	SEC.028 E/2		ROYALTY:		0.00000000	12.50000000	
			WORKING INTEREST:	BURLINGTON RESOURCES O&G SJBT	12.50000000	10.31250000	
				SAN JUAN BASIN TRUST	37.50000000	30.93750000	
				T H MCELVAIN OIL AND GAS PROP	50.00000000	41.25000000	
			TOTAL		100.00000000	100.00000000	

Tract Remarks:  
SJ 30-6 UNIT #91R (1DB)

Serial Num	Description	Number of Acres	Ownership	Drilling Block	GWl Percentage	NRI Percentage	Prodn Prcpn Pct
NM-02151-B	T-030N R-007W	640.00	ORRI:	Tract 023B	0.00000000	5.00000000	25.90841400
	SEC.033 ALL		ROYALTY:		0.00000000	12.50000000	
			WORKING INTEREST:	BURLINGTON RESOURCES O&G SJBT	25.00000000	20.62500000	
				SAN JUAN BASIN TRUST	75.00000000	61.87500000	
			TOTAL		100.00000000	100.00000000	

Tract Remarks:  
SJ 30-6 UNIT #92A, #93B, #93M

**BURLINGTON RESOURCES O&G CO LP - Operator**  
**The 006 Expanded Participating Area for Pictured Cliffs Formation**  
**San Juan 30-6 Unit Area**  
**Rio Arriba, New Mexico**  
**Effective 08/01/2006**

Serial Num	Description	Number of Acres	Ownership	Drilling Block	GWI Percentage	NRI Percentage	Prodn Prcpn Pct
E-347-49		230.24		Tract: 039			9.32055200
T-030N R-006W							
	SEC.036 LOT.1	17.50	ORRI:		0.00000000	21.87500000	
	SEC.036 LOT.2	17.54	ROYALTY:		0.00000000	12.50000000	
	SEC.036 LOT.3	17.58	WORKING INTEREST:	BURLINGTON RESOURCES O&G CO LP	100.00000000	65.62500000	
	SEC.036 LOT.4	17.62					
	SEC.036 W/2 E/2						
TOTAL					100.00000000	100.00000000	

Tract Remarks:  
SJ 30-6 UNIT #89A, #132



# United States Department of the Interior

## BUREAU OF LAND MANAGEMENT

Farmington Field Office  
1235 La Plata Highway, Suite A  
Farmington, New Mexico 87401

IN REPLY REFER TO:  
San Juan 30-6 PC PA  
3162.7 (21110)

January 15, 2008

Ms. Dawn Howell  
ConocoPhillips Company  
P.O. Box 4289  
Farmington, NM 87499-4289

RE: San Juan 30-6 Unit  
Commerciality Determination  
Pictured Cliffs Formation  
Rio Arriba County, NM

Dear Ms. Howell:

In response to your letter dated December 26, 2007, the Farmington Field Office has reviewed the data you submitted for a commerciality determination for the following well completed in the Pictured Cliffs formation.

Well Name & Number	Dedication	Lease	Completion Date	Determination
San Juan 30-6 Unit #497S	S/2 Sec. 29, T30N, R7W	NMNM012709	7/11/2006	Commercial

After completing our economic evaluation, we are in concurrence with the above determination.

The Pictured Cliffs formation in this well is determined to be commercial and is to be included in the Pictured Cliffs participating area. It is required that a revision be submitted to include this well in the San Juan 30-6 Unit Pictured Cliffs Participating Area.

Under provisions of 43 CFR 3165.3, you may request an Administrative Review of the order(s) described above. Such request, including all supporting documents, must be filed in writing within 20 business days of receipt of this notice and must be filed with the State Director, Bureau of Land Management (NM-92000), P. O. Box 27115, Santa Fe, New Mexico 87502-0115. Such requests shall not result in a suspension of the order(s) unless the reviewing official so determines. Procedures governing appeals from instructions, orders or decisions are contained in 43 CFR 3165.4 and 43 CFR 4.400 et seq.

If you have any questions concerning this matter, please contact Wayne Townsend at the above address or telephone (505) 599-6359.

Sincerely,

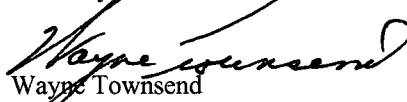
  
Wayne Townsend  
Petroleum Engineer  
Branch of Petroleum Management

SAN JUAN 30-6 UNIT  
PICTURED CLIFFS  
WORKING INTEREST OWNERS

BURLINGTON REOURCES OIL & GAS CO

CONOCOPHILLIPS

CHARLES W GAY

J&M RAYMOND

LORRAYN GAY HACKER

MAYDELL MILLER MAST

T H MCELVAIN OIL & GAS PROP

WILLIAMS PRODUCTION COMPANY



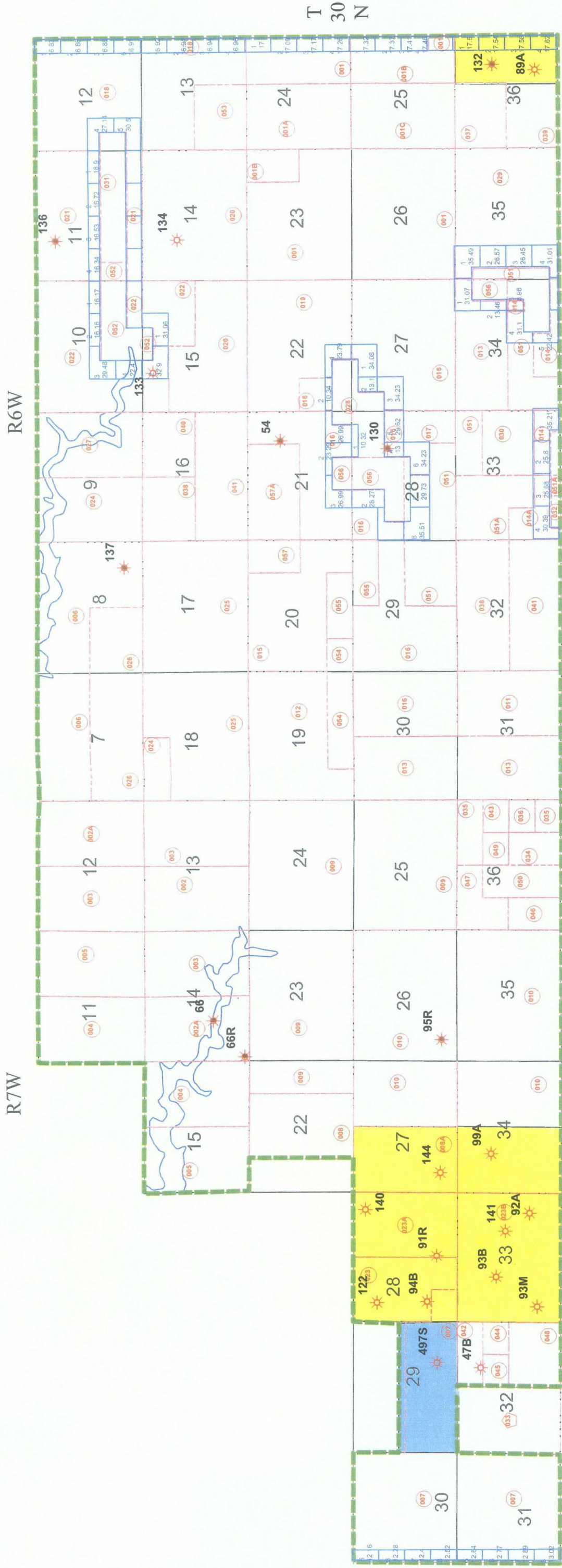

**BURLINGTON**  
RESOURCES

Inventory Management  
San Juan Business Unit  
Farmington, New Mexico  
1/08

## Well Formation

ACTIVE  
INACTIVE

## San Juan 30-6 Unit

### Pictured Cliffs PA

- Approved 5th Expan., Effective 7/1/03
- Proposed 6th Expan., Effective 8/1/06