

COUNSEL EMERITUS  
William R. Federici

J.O. Seth (1883-1963)  
A.K. Montgomery (1903-1987)  
Frank Andrews (1914-1981)  
Seth D. Montgomery (1937-1998)

Victor R. Ortega  
Gary Kilpatric  
Thomas W. Olson  
Walter J. Melendres  
John B. Draper  
Nancy M. King  
Sarah M. Singleton  
Stephen S. Hamilton  
Edmund H. Kendrick  
Louis W. Rose  
Randy S. Bartell

Paul E. Houston  
Kevin M. Sexton  
Jeffery L. Martin  
Alexandra Corwin Aguilar  
Jeffrey J. Wechsler  
Shannon A. Parden  
Brian T. Judson  
Susan R. Johnson  
Holly Agajanian  
Sharon T. Shaheen  
Jaime R. Kennedy

OF COUNSEL  
Joe A. Sturges  
J. Scott Hall  
Suzanne C. Odom  
Earl Potter, P.A.

## MONTGOMERY & ANDREWS

PROFESSIONAL ASSOCIATION  
ATTORNEYS AND COUNSELORS AT LAW

325 Paseo de Peralta  
Santa Fe, New Mexico 87501

Post Office Box 2307  
Santa Fe, New Mexico 87504-2307

Telephone (505) 982-3873  
Fax (505) 982-4289

ALBUQUERQUE OFFICE

6301 Indian School Road, N.E.  
Suite 400  
Albuquerque, New Mexico 87110

Post Office Box 36210  
Albuquerque, New Mexico 87176-6210

Telephone (505) 884-4200  
Fax (505) 888-8929

July 11, 2008

www.montand.com

Reply to Santa Fe Office

### HAND-DELIVERED

Mr. David Brooks  
New Mexico Oil Conservation Division  
1220 South St. Francis Drive  
Santa Fe, NM 87505

Re: **NMOCD Case No. 14134, *Application of the Board of County Commissioners of Rio Arriba County; and NMOCD Case No. 14141, Application of Approach Operating, LLC, Rio Arriba County, New Mexico***

Dear Mr. Brooks:

Enclosed is a set of copies of the C-144's filed with the District II office by Approach Operating, LLC on the Division's C-144 form published on June 24, 2008 for each of the following wells:

Sultemeier Well No. 1  
T27N R4E NMPM  
Lat. 36°64'26.10227 N  
Long. 106.547435219W

Sena Well No. 1  
T28N R4E NMPM  
Lat. 36°40'08.61650 N  
Long. 106°30'27.29027"W

2008 JUL 11 PM 2 26  
RECEIVED

Mr. David Brooks  
July 11, 2008  
Page 2

Sena Well No. 2  
T28N R4E NMPM  
Lat. 36°39'25.02004" N  
Long. 106°30'42.51613" W

Woolley Family LP Well No. 1  
T28N R5E NMPM  
Lat. 36°41'27.88700" N  
Long. 106°23'11.85392" W

Avella Sultemeier Well No. 2  
T28N R4E NMPM  
Lat. 36°38'41.8" N  
Long. 106°31'34.3" W

Rosemary Roller Well No. 1  
T28N R5E NMPM  
Lat. 36°40'18.4" N  
Long. 106°24'41.5" W

Leo Valdez Well No. 1  
T28N R4E NMPM  
Lat. 36°39'47.90" N  
Long. 106°33'29.18" W

Cloyd Hinkle Well No. 1  
T28N R4E NMPM  
Lat. 36°39'38.46" N  
Long. 106°33'13.02" W

Anthony Garcia Well No. 1  
T28N R4E NMPM  
Lat. 36°39'37.8" N  
Long. 106°31'46.3" W

Very truly yours,



J. Scott Hall

JSH/mb  
Enclosure

cc: Ted Trujillo, Esq. (w/enc.)  
Adan Trujillo, Esq. (w/enc.)

District I  
1625 N. French Dr., Hobbs, NM 88240  
District II  
1301 W. Grand Avenue, Artesia, NM 88210  
District III  
1000 Rio Brazos Road, Aztec, NM 87410  
District IV  
1220 S. St. Francis Dr., Santa Fe, NM 87505

State of New Mexico  
Energy Minerals and Natural Resources  
Department  
Oil Conservation Division  
1220 South St. Francis Dr.  
Santa Fe, NM 87505

Form C-144  
June 24, 2008

For temporary pits, closed-loop systems, and below-grade tanks, submit to the appropriate NMOCD District Office.  
For permanent pits and exceptions submit to the Santa Fe Environmental Bureau office and provide a copy to the appropriate NMOCD District Office.

Pit, Closed-Loop System, Below-Grade Tank, or Proposed Alternative Method Permit or Closure Plan Application

Type of action:  Permit of a pit, closed-loop system, below-grade tank, or proposed alternative method  
 Closure of a pit, closed-loop system, below-grade tank, or proposed alternative method

*Instructions: Please submit one application (Form C-144) per individual pit, closed-loop system, below-grade tank or alternative request*

Please be advised that approval of this request does not relieve the operator of liability should operations result in pollution of surface water, ground water or the environment. Nor does approval relieve the operator of its responsibility to comply with any other applicable governmental authority's rules, regulations or ordinances.

Operator: Approach Operating, LLC OGRID #: 248343  
Address: 6500 West Freeway, Suite 800, Ft. Worth, TX 76116  
Facility or well name: Sultemeier No. 1  
API Number: 30-039-30342 OCD Permit Number: \_\_\_\_\_  
U/L or Qtr/Qtr \_\_\_\_\_ Section 19 Township 28N Range 4E County: Rio Arriba  
Center of Proposed Design: Latitude 36.642610227 N Longitude 106.547435219 W NAD:  1927  1983  
Surface Owner:  Federal  State  Private  Tribal Trust or Indian Allotment

<input type="checkbox"/> <b>Pit:</b> Subsection F or G of 19.15.17.11 NMAC Temporary: <input type="checkbox"/> Drilling <input type="checkbox"/> Workover <input type="checkbox"/> Permanent <input type="checkbox"/> Emergency <input type="checkbox"/> Cavitation <input type="checkbox"/> Steel Pit <input type="checkbox"/> Lined <input type="checkbox"/> Unlined Liner type: Thickness _____ mil <input type="checkbox"/> LLDPE <input type="checkbox"/> HDPE <input type="checkbox"/> PVC <input type="checkbox"/> Other _____ <input type="checkbox"/> String-Reinforced Seams: <input type="checkbox"/> Welded <input type="checkbox"/> Factory <input type="checkbox"/> Other _____ Volume: _____ bbl Dimensions: L _____ x W _____ x D _____	<input checked="" type="checkbox"/> <b>Closed-loop System:</b> Subsection H of 19.15.17.11 NMAC <input type="checkbox"/> Drying Pad <input checked="" type="checkbox"/> Tanks <input type="checkbox"/> Haul-off Bins <input type="checkbox"/> Other _____ <input type="checkbox"/> Lined <input type="checkbox"/> Unlined Liner type: Thickness <u>N/A</u> mil <input type="checkbox"/> LLDPE <input type="checkbox"/> HDPE <input type="checkbox"/> PVC <input type="checkbox"/> Other _____ Seams: <input type="checkbox"/> Welded <input type="checkbox"/> Factory <input type="checkbox"/> Other _____ Volume: <u>N/A</u> bbl <u>N/A</u> yd <sup>3</sup> Dimensions: Length <u>N/A</u> x Width <u>N/A</u>
--	--

<input type="checkbox"/> <b>Below-grade tank:</b> Subsection I of 19.15.17.11 NMAC Volume: _____ bbl Type of fluid: _____ Tank Construction material: _____ <input type="checkbox"/> Secondary containment with leak detection <input type="checkbox"/> Visible sidewalls, liner, 6-inch lift and automatic overflow shut-off <input type="checkbox"/> Visible sidewalls and liner <input type="checkbox"/> Visible sidewalls only <input type="checkbox"/> Other _____ Liner type: Thickness _____ mil <input type="checkbox"/> HDPE <input type="checkbox"/> PVC <input type="checkbox"/> Other _____	<input type="checkbox"/> <b>Fencing:</b> Subsection D of 19.15.17.11 NMAC <input type="checkbox"/> Chain link, six feet in height, two strands of barbed wire at top <input type="checkbox"/> Four foot height, four strands of barbed wire evenly spaced between one and four feet <b>Netting:</b> Subsection E of 19.15.17.11 NMAC <input type="checkbox"/> Screen <input type="checkbox"/> Netting <input type="checkbox"/> Other _____ <input type="checkbox"/> Monthly inspections <b>Signs:</b> Subsection C of 19.15.17.11 NMAC <input type="checkbox"/> 12'x24', 2' lettering, providing Operator's name, site location, and emergency telephone numbers <input type="checkbox"/> Signed in compliance with 19.15.3.103 NMAC
---	--

<input type="checkbox"/> <b>Alternative Method:</b> Submittal of an exception request is required. Exceptions must be submitted to the Santa Fe Environmental Bureau office for consideration of approval.	<b>Administrative Approvals and Exceptions:</b> Justifications and/or demonstrations of equivalency are required. Please refer to 19.15.17 NMAC for guidance. <i>Please check a box if one or more of the following is requested, if not leave blank:</i> <input type="checkbox"/> Administrative approval(s): Requests must be submitted to the appropriate division district or the Santa Fe Environmental Bureau office for consideration of approval. <input type="checkbox"/> Exception(s): Requests must be submitted to the Santa Fe Environmental Bureau office for consideration of approval.
---	--

**Siting Criteria (regarding permitting): 19.15.17.10 NMAC**

*Instructions: The applicant must demonstrate compliance for each siting criteria below in the application. Recommendations of acceptable source material are provided below. Requests regarding changes to certain siting criteria may require administrative approval from the appropriate district office or may be considered an exception which must be submitted to the Santa Fe Environmental Bureau office for consideration of approval. Applicant must attach justification for request. Please refer to 19.15.17.10 NMAC for guidance. Siting criteria does not apply to drying pads or above-grade tanks associated with a closed-loop system.*

- |  |   |
|--|---|
| Ground water is less than 50 feet below the bottom of the temporary pit, permanent pit, or below-grade tank.<br>- NM Office of the State Engineer - iWATERS database search; USGS; Data obtained from nearby wells   | <input type="checkbox"/> Yes <input type="checkbox"/> No                                |
| Within 300 feet of a continuously flowing watercourse, or 200 feet of any other significant watercourse or lakebed, sinkhole, or playa lake (measured from the ordinary high-water mark).<br>- Topographic map; Visual inspection (certification) of the proposed site   | <input type="checkbox"/> Yes <input type="checkbox"/> No                                |
| Within 300 feet from a permanent residence, school, hospital, institution, or church in existence at the time of initial application.<br>(Applies to temporary, emergency, or cavitation pits and below-grade tanks)<br>- Visual inspection (certification) of the proposed site; Aerial photo; Satellite image  | <input type="checkbox"/> Yes <input type="checkbox"/> No<br><input type="checkbox"/> NA |
| Within 1000 feet from a permanent residence, school, hospital, institution, or church in existence at the time of initial application.<br>(Applies to permanent pits)<br>- Visual inspection (certification) of the proposed site; Aerial photo; Satellite image   | <input type="checkbox"/> Yes <input type="checkbox"/> No<br><input type="checkbox"/> NA |
| Within 500 horizontal feet of a private, domestic fresh water well or spring that less than five households use for domestic or stock watering purposes, or within 1000 horizontal feet of any other fresh water well or spring, in existence at the time of initial application.<br>- NM Office of the State Engineer - iWATERS database search; Visual inspection (certification) of the proposed site | <input type="checkbox"/> Yes <input type="checkbox"/> No                                |
| Within incorporated municipal boundaries or within a defined municipal fresh water well field covered under a municipal ordinance adopted pursuant to NMSA 1978, Section 3-27-3, as amended.<br>- Written confirmation or verification from the municipality; Written approval obtained from the municipality  | <input type="checkbox"/> Yes <input type="checkbox"/> No                                |
| Within 500 feet of a wetland.<br>- US Fish and Wildlife Wetland Identification map; Topographic map; Visual inspection (certification) of the proposed site  | <input type="checkbox"/> Yes <input type="checkbox"/> No                                |
| Within the area overlying a subsurface mine.<br>- Written confirmation or verification or map from the NM EMNRD-Mining and Mineral Division  | <input type="checkbox"/> Yes <input type="checkbox"/> No                                |
| Within an unstable area.<br>- Engineering measures incorporated into the design; NM Bureau of Geology & Mineral Resources; USGS; NM Geological Society; Topographic map  | <input type="checkbox"/> Yes <input type="checkbox"/> No                                |
| Within a 100-year floodplain.<br>- FEMA map  | <input type="checkbox"/> Yes <input type="checkbox"/> No                                |

**Temporary Pits, Emergency Pits, and Below-grade Tanks Permit Application Attachment Checklist: Subsection B of 19.15.17.9 NMAC**

*Instructions: Each of the following items must be attached to the application. Please indicate, by a check mark in the box, that the documents are attached.*

- Hydrogeologic Report (Below-grade Tanks) - based upon the requirements of Paragraph (4) of Subsection B of 19.15.17.9 NMAC
  - Hydrogeologic Data (Temporary and Emergency Pits) - based upon the requirements of Paragraph (2) of Subsection B of 19.15.17.9 NMAC
  - Siting Criteria Compliance Demonstrations - based upon the appropriate requirements of 19.15.17.10 NMAC
  - Design Plan - based upon the appropriate requirements of 19.15.17.11 NMAC
  - Operating and Maintenance Plan - based upon the appropriate requirements of 19.15.17.12 NMAC
  - Closure Plan - based upon the appropriate requirements of Subsection C of 19.15.17.9 NMAC and 19.15.17.13 NMAC
- Previously Approved Design (attach copy of design) API Number: \_\_\_\_\_ or Permit Number: \_\_\_\_\_

**Closed-loop Systems Permit Application Attachment Checklist: Subsection B of 19.15.17.9 NMAC**

*Instructions: Each of the following items must be attached to the application. Please indicate, by a check mark in the box, that the documents are attached.*

- Geologic and Hydrogeologic Data (required for on-site closure) - based upon the requirements of Paragraph (3) of Subsection B of 19.15.17.9 NMAC
  - Siting Criteria Compliance Demonstrations (required for on-site closure) - based upon the appropriate requirements of 19.15.17.10 NMAC
  - Design Plan - based upon the appropriate requirements of 19.15.17.11 NMAC
  - Operating and Maintenance Plan - based upon the appropriate requirements of 19.15.17.12 NMAC
  - Closure Plan - based upon the appropriate requirements of Subsection C of 19.15.17.9 NMAC and 19.15.17.13 NMAC
- NMAC
- Previously Approved Design (attach copy of design) API Number: \_\_\_\_\_

**Permanent Pits Permit Application Checklist:** Subsection B of 19.15.17.9 NMAC

*Instructions: Each of the following items must be attached to the application. Please indicate, by a check mark in the box, that the documents are attached.*

- Hydrogeologic Report - based upon the requirements of Paragraph (1) of Subsection B of 19.15.17.9 NMAC
- Siting Criteria Compliance Demonstrations - based upon the appropriate requirements of 19.15.17.10 NMAC
- Climatological Factors Assessment
- Certified Engineering Design Plans - based upon the appropriate requirements of 19.15.17.11 NMAC
- Dike Protection and Structural Integrity Design - based upon the appropriate requirements of 19.15.17.11 NMAC
- Leak Detection Design - based upon the appropriate requirements of 19.15.17.11 NMAC
- Liner Specifications and Compatibility Assessment - based upon the appropriate requirements of 19.15.17.11 NMAC
- Quality Control/Quality Assurance Construction and Installation Plan
- Operating and Maintenance Plan - based upon the appropriate requirements of 19.15.17.12 NMAC
- Freeboard and Overtopping Prevention Plan - based upon the appropriate requirements of 19.15.17.11 NMAC
- Nuisance or Hazardous Odors, including H<sub>2</sub>S, Prevention Plan
- Emergency Response Plan
- Oil Field Waste Stream Characterization
- Monitoring and Inspection Plan
- Erosion Control Plan
- Closure Plan - based upon the appropriate requirements of Subsection C of 19.15.17.9 NMAC and 19.15.17.13 NMAC

**Proposed Closure:** 19.15.17.13 NMAC

Type:  Drilling  Workover  Emergency  Cavitation  Permanent Pit  Below-grade Tank  Closed-loop System  Alternative

Proposed Closure Method:  Waste Excavation and Removal  
 Waste Removal (Closed-loop systems only)  
 On-site Closure Method (Only for temporary pits and closed-loop systems)  
 In-place Burial  On-site Trench Burial  
 Alternative Closure Method (Exceptions must be submitted to the Santa Fe Environmental Bureau for consideration)

**Siting Criteria (regarding on-site closure methods only):** 19.15.17.10 NMAC

*Instructions: Each siting criteria requires a demonstration of compliance in the closure plan. Recommendations of acceptable source material are provided below. Requests regarding changes to certain siting criteria may require administrative approval from the appropriate district office or may be considered an exception which must be submitted to the Santa Fe Environmental Bureau office for consideration of approval. Justifications and/or demonstrations of equivalency are required. Please refer to 19.15.17.10 NMAC for guidance.*

- |   |   |
|---|---|
| Ground water is less than 50 feet below the bottom of the buried waste.<br>- NM Office of the State Engineer - iWATERS database search; USGS; Data obtained from nearby wells   | <input type="checkbox"/> Yes <input type="checkbox"/> No<br><input type="checkbox"/> NA |
| Ground water is between 50 and 100 feet below the bottom of the buried waste.<br>- NM Office of the State Engineer - iWATERS database search; USGS; Data obtained from nearby wells   | <input type="checkbox"/> Yes <input type="checkbox"/> No<br><input type="checkbox"/> NA |
| Ground water is more than 100 feet below the bottom of the buried waste.<br>- NM Office of the State Engineer - iWATERS database search; USGS; Data obtained from nearby wells  | <input type="checkbox"/> Yes <input type="checkbox"/> No<br><input type="checkbox"/> NA |
| Within 300 feet of a continuously flowing watercourse, or 200 feet of any other significant watercourse or lakebed, sinkhole, or playa lake (measured from the ordinary high-water mark).<br>- Topographic map; Visual inspection (certification) of the proposed site  | <input type="checkbox"/> Yes <input type="checkbox"/> No                                |
| Within 300 feet from a permanent residence, school, hospital, institution, or church in existence at the time of initial application.<br>- Visual inspection (certification) of the proposed site; Aerial photo; Satellite image  | <input type="checkbox"/> Yes <input type="checkbox"/> No                                |
| Within 500 horizontal feet of a private, domestic fresh water well or spring that less than five households use for domestic or stock watering purposes, or within 1000 horizontal feet of any other fresh water well or spring, in existence at the time of initial application.<br>- NM Office of the State Engineer - iWATERS database; Visual inspection (certification) of the proposed site | <input type="checkbox"/> Yes <input type="checkbox"/> No                                |
| Within incorporated municipal boundaries or within a defined municipal fresh water well field covered under a municipal ordinance adopted pursuant to NMSA 1978, Section 3-27-3, as amended.<br>- Written confirmation or verification from the municipality; Written approval obtained from the municipality   | <input type="checkbox"/> Yes <input type="checkbox"/> No                                |
| Within 500 feet of a wetland.<br>- US Fish and Wildlife Wetland Identification map; Topographic map; Visual inspection (certification) of the proposed site   | <input type="checkbox"/> Yes <input type="checkbox"/> No                                |
| Within the area overlying a subsurface mine.<br>- Written confirmation or verification or map from the NM EMNRD-Mining and Mineral Division   | <input type="checkbox"/> Yes <input type="checkbox"/> No                                |
| Within an unstable area.<br>- Engineering measures incorporated into the design; NM Bureau of Geology & Mineral Resources; USGS; NM Geological Society; Topographic map   | <input type="checkbox"/> Yes <input type="checkbox"/> No                                |
| Within a 100-year floodplain.<br>- FEMA map   | <input type="checkbox"/> Yes <input type="checkbox"/> No                                |

**Waste Excavation and Removal Closure Plan Checklist:** (19.15.17.13 NMAC) *Instructions: Each of the following items must be attached to the closure plan. Please indicate, by a check mark in the box, that the documents are attached.*

- Protocols and Procedures - based upon the appropriate requirements of 19.15.17.13 NMAC
- Confirmation Sampling Plan (if applicable) - based upon the appropriate requirements of Subsection F of 19.15.17.13 NMAC
- Disposal Facility Name and Permit Number (for liquids, drilling fluids and drill cuttings)
- Soil Backfill and Cover Design Specifications - based upon the appropriate requirements of Subsection H of 19.15.17.13 NMAC
- Re-vegetation Plan - based upon the appropriate requirements of Subsection I of 19.15.17.13 NMAC
- Site Reclamation Plan - based upon the appropriate requirements of Subsection G of 19.15.17.13 NMAC

**Waste Removal Closure For Closed-loop Systems That Utilize Haul-off Bins Only:** (19.15.17.13.D NMAC) *Instructions: Please identify the facility or facilities for the disposal of liquids, drilling fluids and drill cuttings.*

Disposal Facility Name: \_\_\_\_\_ Disposal Facility Permit Number: \_\_\_\_\_

**On-Site Closure Plan Checklist:** (19.15.17.13 NMAC) *Instructions: Each of the following items must be attached to the closure plan. Please indicate, by a check mark in the box, that the documents are attached.*

- Siting Criteria Compliance Demonstrations - based upon the appropriate requirements of 19.15.17.10 NMAC
- Proof of Surface Owner Notice - based upon the appropriate requirements of Subsection F of 19.15.17.13 NMAC
- Construction and Design of Burial Trench (if applicable) based upon the appropriate requirements of 19.15.17.11 NMAC
- Protocols and Procedures - based upon the appropriate requirements of 19.15.17.13 NMAC
- Confirmation Sampling Plan (if applicable) - based upon the appropriate requirements of Subsection F of 19.15.17.13 NMAC
- Waste Material Sampling Plan - based upon the appropriate requirements of Subsection F of 19.15.17.13 NMAC
- Disposal Facility Name and Permit Number (for liquids, drilling fluids and drill cuttings or in case on-site closure standards cannot be achieved)
- Soil Cover Design - based upon the appropriate requirements of Subsection H of 19.15.17.13 NMAC
- Re-vegetation Plan - based upon the appropriate requirements of Subsection I of 19.15.17.13 NMAC
- Site Reclamation Plan - based upon the appropriate requirements of Subsection G of 19.15.17.13 NMAC

**Operator Application Certification:**

I hereby certify that the information submitted with this application is true, accurate and complete to the best of my knowledge and belief.

Name (Print): Brice A. Morgan Title: Landman

Signature: [Signature] Date: 7-9-08

e-mail address: bmorgan@approachresources.com Telephone: 817-989-9000

**OCD Approval:**  Permit Application (including closure plan)  Closure Plan (only)

OCD Representative Signature: \_\_\_\_\_ Approval Date: \_\_\_\_\_

Title: \_\_\_\_\_ OCD Permit Number: \_\_\_\_\_

**Closure Report (required within 60 days of closure completion):** Subsection K of 19.15.17.13 NMAC

Closure Completion Date: \_\_\_\_\_

**Closure Method:**

- Waste Excavation and Removal  On-Site Closure Method  Alternative Closure Method
- If different from approved plan, please explain.

**Closure Report Attachment Checklist:** *Instructions: Each of the following items must be attached to the closure report. Please indicate, by a check mark in the box, that the documents are attached.*

- Proof of Closure Notice
- Proof of Deed Notice (if applicable)
- Plot Plan
- Confirmation Sampling Analytical Results
- Waste Material Sampling Analytical Results
- Disposal Facility Name and Permit Number
- Soil Backfilling and Cover Installation
- Re-vegetation Application Rates and Seeding Technique
- Site Reclamation (Photo Documentation)

On-site Closure Location: Latitude \_\_\_\_\_ Longitude \_\_\_\_\_ NAD:  1927  1983

**Operator Closure Certification:**

I hereby certify that the information and attachments submitted with this closure report is true, accurate and complete to the best of my knowledge and belief. I also certify that the closure complies with all applicable closure requirements and conditions specified in the approved closure plan.

Name (Print): \_\_\_\_\_ Title: \_\_\_\_\_

Signature: \_\_\_\_\_ Date: \_\_\_\_\_

e-mail address: \_\_\_\_\_ Telephone: \_\_\_\_\_

APPROACH OPERATING, LLC.  
OPERATIONS PLAN

I. Location: LAT Date: June 18, 2008  
LONG  
Rio Arriba County, NM

Field: Wildcat Elev: GL

Surface:

II. Drilling  
A. Contractor: TBD  
B. Mud Program:

The surface hole will be drilled with a air, if possible, or fresh water mud.

The production hole will be drilled with air or air/mist.

C. Minimum Blowout Control Specifications:

Double ram type 3000 psi working pressure BOP with a rotating head. See the attached Exhibit # \_\_ for details on the BOP equipment. All ram type preventers and related equipment will be hydraulically tested at nipple-up and after any use under pressure to 1500 psi.

The blind ram will be hydraulically activated and checked for operational readiness each time pipe is pulled out of the hole. All check of the BOP stack and equipment will be noted on the daily drilling report. The BOP equipment will include a kelly cock, floor safety valve, and choke manifold all rated to 2000 psi.

No over pressured zones are expected in this well. No H2S zones expected, but compliance packs will be on location.

III. Logging program: Induction / GR and density logs at TD.

IV. Materials

A. Casing Program:

Hole Size	Depth	Casing Size	Wt & Grade
12-1/4"	350'	9-5/8"	32.3# H-40
8-3/4"	2000'	4-1/2"	10.5# J-55

B. Float Equipment

- a. Surface Casing: Notched collar on bottom and 3 centralizers on the bottom 3 joints.
- b. Production Casing: 4-1/2" whirler type cement nosed guide shoe and a float collar on top of the shoe joint. Centralized with bow spring centralizers

V. Cementing:

- Surface Casing: 9-5/8" 32.3 lb/ft H-40 set to 350'.

Cement 0-350'

Fluid 1: Water Based Spacer

Water

lbm/gal

Fluid Density: 8.330

Fluid Volume: 10 bbl

Fluid 2: Lead Cement

Premium Cement

lbm/gal

94 lbm/sk Premium Cement (Cement)

0.125 lbm/sk Poly-E-Flake (Lost Circulation Additive)

Gal/sk

2 % Calcium Chloride (Accelerator)

Fluid Weight 15.600

Slurry Yield: 1.180 ft<sup>3</sup>/sk

Total Mixing Fluid: 5.238

Top of Fluid: 0 ft

Calculated Fill: 350 ft

Volume: 42.139 bbl

Calculated Sacks: 200.503 sks

Proposed Sacks: 205 sks

Fluid 3: Water Based Spacer

Water Displacement

lbm/gal

Fluid Density: 8.330

Fluid Volume:

23.966 bbl

- Production Casing: 4-1/2" 10.5 lb/ft J-55 casing set to TD.

Cement

Fluid Instructions

Fluid 1: Water Based Spacer

Water

lbm/gal

Fluid Density: 8.330

Fluid Volume: 20 bbl

Fluid 2: Lead Cement



50/50 Poz Premium	Fluid Weight	13 lbm/gal
0.4 % Halad(R)-344 (Low Fluid Loss Control)	Slurry Yield:	1.436 ft <sup>3</sup> /sk
0.125 lbm/sk Poly-E-Flake (Lost Circulation Additive)	Total Mixing Fluid:	6.193
Gal/sk		
5 lbm/sk Gilsonite (Lost Circulation Additive)	Top of Fluid:	0 ft
	Calculated Fill:	2000 ft
	Volume:	156.266 bbl
	Calculated Sacks:	610.982 sks
	Proposed Sacks:	615 sks
Fluid 3: Water Based Spacer	Fluid Density:	8.330
Water Displacement		
lbm/gal	Fluid Volume:	31.197 bbl

- The wells will have 40' of 14" conductor set. Then a 12-1/4" hole will be drilled to about 350' when 9-5/8" surface casing will be set and cemented. We will drill out with a 8-3/4" bit using

### MULTI-POINT SURFACE USE PLAN

1. Existing Roads:

When existing roads are used to access the proposed location they will be maintained in the same or better condition than presently found.

2. Planned Access Roads:

Some new access road will have to be constructed. If existing access road is also used, it will be maintained in at least the current condition and will be upgraded where necessary to provide uninterrupted access to the proposed well.

3. Location of Existing Wells:

Attached map (Plat # 1) shows existing wells within one mile radius of the proposed well. N/A

4. Location of Production Facilities:

In the event of production, production facilities will be located on the drill pad. The actual placement of this equipment will be determined when the well's production characteristics can be evaluated after completion.

To protect livestock and wildlife, equipment will be fenced. Any tanks will be enclosed by a dike.

Upon completion of drilling, the location and surrounding area will be cleared of all debris.

5. Water Supply:

Water for drilling and completion will be purchased from local sources.

6. Source of Construction Materials:

No additional construction materials will be required to build.

7. Methods of Handling Waste Disposal:

- a. The drill cuttings, fluids and completion fluids will be placed in the steel tanks. Upon completion, the pad will be leveled, contoured and reseeded with the appropriate seed mixture.
- b. All garbage and trash will be placed in a metal trash basket. It will be hauled off and dumped in an approved land fill upon completion of operations.
- c. Portable toilets will be provided and maintained during drilling operations.

8. Ancillary Facilities:

Ancillary facilities are to be based on well productivity. .

9. Well Site Layout:

A plat of the drill pad with location of drilling equipment and rig orientations also attached.

10. Plans for Restoration of Surface:

When the well is abandoned the location and access road will be cleaned and restored to the original topographical contours as much as possible. The area will be reseeded with appropriate seed mixture.

If the well is productive, areas not used in production will be contoured and seeded with stipulated seed mixture. Production equipment will be painted to blend with the natural color of the landscape.

11. Lessee's or Operator's Representative:

Glenn W. Reed, Executive Vice President – Engineering & Operations  
Approach Resources  
6500 West Freeway, Suite 800  
Fort Worth, Texas 76116  
Phone: (817) 989-9000

---

Glenn W. Reed  
Executive Vice President – Engineering & Operations

# Closed-Loop Schematic

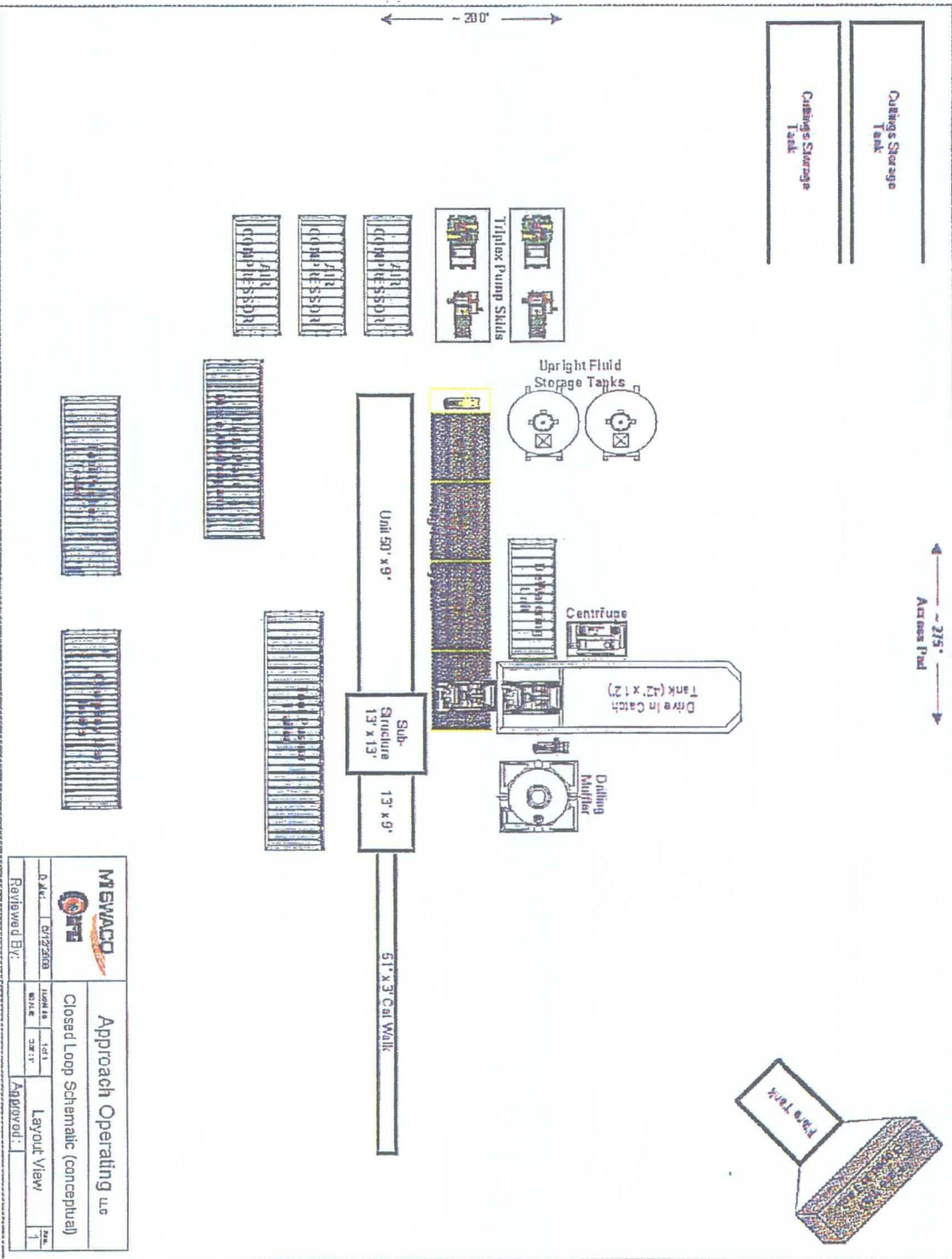

		<b>Approach Operating use</b>	
		Closed Loop Schematic (conceptual)	
D. M. K.	07/27/2020	10/15	1
Reviewer By:	DATE	LAYOUT VIEW	REV.
Approved:	DATE	LAYOUT VIEW	REV.

# Closed-Loop Schematic

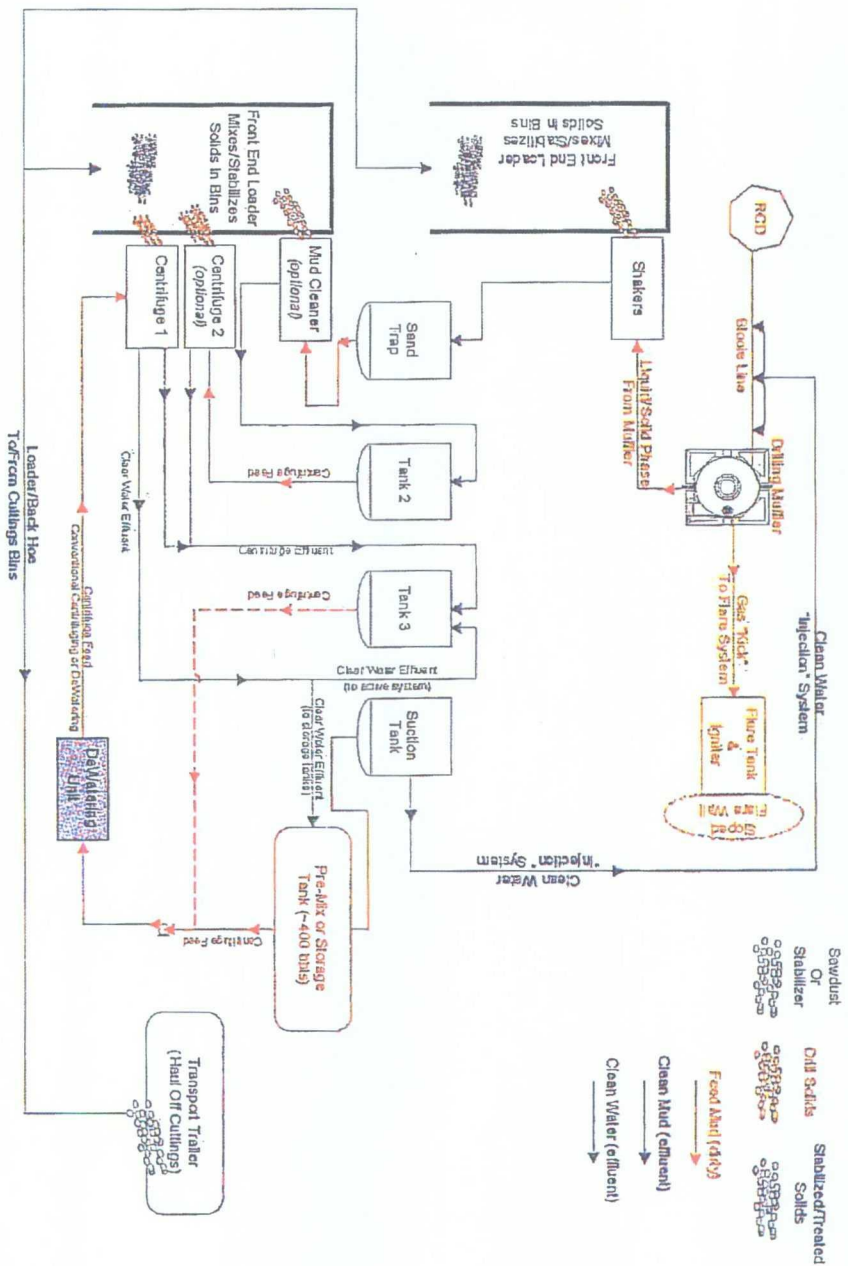

		<b>Approach Operating LLC</b>	
		Closed Loop Schematic (conceptual)	
Date: 07/27/09	Drawn By: RSL/UD	Scale: 1:81	Title: Flow Process
Reviewed By:	Scale: 3/8" = 1'	Approved:	Date: 1

District I  
1625 N. French Dr., Hobbs, NM 88240  
District II  
1301 W. Grand Avenue, Artesia, NM 88210  
District III  
1000 Rio Brazos Road, Aztec, NM 87410  
District IV  
1220 S. St. Francis Dr., Santa Fe, NM 87505

State of New Mexico  
Energy Minerals and Natural Resources  
Department  
Oil Conservation Division  
1220 South St. Francis Dr.  
Santa Fe, NM 87505

Form C-144  
June 24, 2008

For temporary pits, closed-loop systems, and below-grade tanks, submit to the appropriate NMOCD District Office.  
For permanent pits and exceptions submit to the Santa Fe Environmental Bureau office and provide a copy to the appropriate NMOCD District Office.

Pit, Closed-Loop System, Below-Grade Tank, or  
Proposed Alternative Method Permit or Closure Plan Application

Type of action:  Permit of a pit, closed-loop system, below-grade tank, or proposed alternative method  
 Closure of a pit, closed-loop system, below-grade tank, or proposed alternative method

*Instructions: Please submit one application (Form C-144) per individual pit, closed-loop system, below-grade tank or alternative request*

Please be advised that approval of this request does not relieve the operator of liability should operations result in pollution of surface water, ground water or the environment. Nor does approval relieve the operator of its responsibility to comply with any other applicable governmental authority's rules, regulations or ordinances.

Operator: Approach Operating, LLC OGRID #: 248343  
Address: 6500 West Freeway, Suite 800, Ft. Worth, TX 76116  
Facility or well name: Sera No. 1  
API Number: 30-039-30386 OCD Permit Number: \_\_\_\_\_  
U/L or Qtr/Qtr M Section 10 Township 28N Range 4E County: Rio Arriba  
Center of Proposed Design: Latitude 36° 40' 8.6165" N Longitude 106° 30' 27.2902" W NAD:  1927  1983  
Surface Owner:  Federal  State  Private  Tribal Trust or Indian Allotment

<input type="checkbox"/> <b>Pit:</b> Subsection F or G of 19.15.17.11 NMAC Temporary: <input type="checkbox"/> Drilling <input type="checkbox"/> Workover <input type="checkbox"/> Permanent <input type="checkbox"/> Emergency <input type="checkbox"/> Cavitation <input type="checkbox"/> Steel Pit <input type="checkbox"/> Lined <input type="checkbox"/> Unlined Liner type: Thickness _____ mil <input type="checkbox"/> LLDPE <input type="checkbox"/> HDPE <input type="checkbox"/> PVC <input type="checkbox"/> Other _____ <input type="checkbox"/> String-Reinforced Seams: <input type="checkbox"/> Welded <input type="checkbox"/> Factory <input type="checkbox"/> Other _____ Volume: _____ bbl Dimensions: L _____ x W _____ x D _____	<input checked="" type="checkbox"/> <b>Closed-loop System:</b> Subsection H of 19.15.17.11 NMAC <input type="checkbox"/> Drying Pad <input checked="" type="checkbox"/> Tanks <input type="checkbox"/> Haul-off Bins <input type="checkbox"/> Other _____ <input type="checkbox"/> Lined <input type="checkbox"/> Unlined Liner type: Thickness <u>N/A</u> mil <input type="checkbox"/> LLDPE <input type="checkbox"/> HDPE <input type="checkbox"/> PVC <input type="checkbox"/> Other _____ Seams: <input type="checkbox"/> Welded <input type="checkbox"/> Factory <input type="checkbox"/> Other _____ Volume: <u>N/A</u> bbl <u>N/A</u> yd <sup>3</sup> Dimensions: Length <u>N/A</u> x Width <u>N/A</u>
--	--

<input type="checkbox"/> <b>Below-grade tank:</b> Subsection I of 19.15.17.11 NMAC Volume: _____ bbl Type of fluid: _____ Tank Construction material: _____ <input type="checkbox"/> Secondary containment with leak detection <input type="checkbox"/> Visible sidewalls, liner, 6-inch lift and automatic overflow shut-off. <input type="checkbox"/> Visible sidewalls and liner <input type="checkbox"/> Visible sidewalls only <input type="checkbox"/> Other _____ Liner type: Thickness _____ mil <input type="checkbox"/> HDPE <input type="checkbox"/> PVC <input type="checkbox"/> Other _____	<input type="checkbox"/> <b>Fencing:</b> Subsection D of 19.15.17.11 NMAC <input type="checkbox"/> Chain link, six feet in height, two strands of barbed wire at top <input type="checkbox"/> Four foot height, four strands of barbed wire evenly spaced between one and four feet <input type="checkbox"/> <b>Netting:</b> Subsection E of 19.15.17.11 NMAC <input type="checkbox"/> Screen <input type="checkbox"/> Netting <input type="checkbox"/> Other _____ <input type="checkbox"/> Monthly inspections <input type="checkbox"/> <b>Signs:</b> Subsection C of 19.15.17.11 NMAC <input type="checkbox"/> 12"x24", 2' lettering, providing Operator's name, site location, and emergency telephone numbers <input type="checkbox"/> Signed in compliance with 19.15.3.103 NMAC
--	--

<input type="checkbox"/> <b>Alternative Method:</b> Submittal of an exception request is required. Exceptions must be submitted to the Santa Fe Environmental Bureau office for consideration of approval.	<b>Administrative Approvals and Exceptions:</b> Justifications and/or demonstrations of equivalency are required. Please refer to 19.15.17 NMAC for guidance. <i>Please check a box if one or more of the following is requested, if not leave blank:</i> <input type="checkbox"/> Administrative approval(s): Requests must be submitted to the appropriate division district or the Santa Fe Environmental Bureau office for consideration of approval. <input type="checkbox"/> Exception(s): Requests must be submitted to the Santa Fe Environmental Bureau office for consideration of approval.
---	--

**Siting Criteria (regarding permitting):** 19.15.17.10 NMAC

*Instructions: The applicant must demonstrate compliance for each siting criteria below in the application. Recommendations of acceptable source material are provided below. Requests regarding changes to certain siting criteria may require administrative approval from the appropriate district office or may be considered an exception which must be submitted to the Santa Fe Environmental Bureau office for consideration of approval. Applicant must attach justification for request. Please refer to 19.15.17.10 NMAC for guidance. Siting criteria does not apply to drying pads or above-grade tanks associated with a closed-loop system.*

- Ground water is less than 50 feet below the bottom of the temporary pit, permanent pit, or below-grade tank.  
- NM Office of the State Engineer - iWATERS database search; USGS; Data obtained from nearby wells  Yes  No
- Within 300 feet of a continuously flowing watercourse, or 200 feet of any other significant watercourse or lakebed, sinkhole, or playa lake (measured from the ordinary high-water mark).  
- Topographic map; Visual inspection (certification) of the proposed site  Yes  No
- Within 300 feet from a permanent residence, school, hospital, institution, or church in existence at the time of initial application.  
(Applies to temporary, emergency, or cavitation pits and below-grade tanks)  
- Visual inspection (certification) of the proposed site; Aerial photo; Satellite image  Yes  No  
 NA
- Within 1000 feet from a permanent residence, school, hospital, institution, or church in existence at the time of initial application.  
(Applies to permanent pits)  
- Visual inspection (certification) of the proposed site; Aerial photo; Satellite image  Yes  No  
 NA
- Within 500 horizontal feet of a private, domestic fresh water well or spring that less than five households use for domestic or stock watering purposes, or within 1000 horizontal feet of any other fresh water well or spring, in existence at the time of initial application.  
- NM Office of the State Engineer - iWATERS database search; Visual inspection (certification) of the proposed site  Yes  No
- Within incorporated municipal boundaries or within a defined municipal fresh water well field covered under a municipal ordinance adopted pursuant to NMSA 1978, Section 3-27-3, as amended.  
- Written confirmation or verification from the municipality; Written approval obtained from the municipality  Yes  No
- Within 500 feet of a wetland.  
- US Fish and Wildlife Wetland Identification map; Topographic map; Visual inspection (certification) of the proposed site  Yes  No
- Within the area overlying a subsurface mine.  
- Written confirmation or verification or map from the NM EMNRD-Mining and Mineral Division  Yes  No
- Within an unstable area.  
- Engineering measures incorporated into the design; NM Bureau of Geology & Mineral Resources; USGS; NM Geological Society; Topographic map  Yes  No
- Within a 100-year floodplain.  
- FEMA map  Yes  No

**Temporary Pits, Emergency Pits, and Below-grade Tanks Permit Application Attachment Checklist:** Subsection B of 19.15.17.9 NMAC

*Instructions: Each of the following items must be attached to the application. Please indicate, by a check mark in the box, that the documents are attached.*

- Hydrogeologic Report (Below-grade Tanks) - based upon the requirements of Paragraph (4) of Subsection B of 19.15.17.9 NMAC
- Hydrogeologic Data (Temporary and Emergency Pits) - based upon the requirements of Paragraph (2) of Subsection B of 19.15.17.9 NMAC
- Siting Criteria Compliance Demonstrations - based upon the appropriate requirements of 19.15.17.10 NMAC
- Design Plan - based upon the appropriate requirements of 19.15.17.11 NMAC
- Operating and Maintenance Plan - based upon the appropriate requirements of 19.15.17.12 NMAC
- Closure Plan - based upon the appropriate requirements of Subsection C of 19.15.17.9 NMAC and 19.15.17.13 NMAC
- Previously Approved Design (attach copy of design) API Number: \_\_\_\_\_ or Permit Number: \_\_\_\_\_

**Closed-loop Systems Permit Application Attachment Checklist:** Subsection B of 19.15.17.9 NMAC

*Instructions: Each of the following items must be attached to the application. Please indicate, by a check mark in the box, that the documents are attached.*

- Geologic and Hydrogeologic Data (required for on-site closure) - based upon the requirements of Paragraph (3) of Subsection B of 19.15.17.9
- Siting Criteria Compliance Demonstrations (required for on-site closure) - based upon the appropriate requirements of 19.15.17.10 NMAC
- Design Plan - based upon the appropriate requirements of 19.15.17.11 NMAC
- Operating and Maintenance Plan - based upon the appropriate requirements of 19.15.17.12 NMAC
- Closure Plan - based upon the appropriate requirements of Subsection C of 19.15.17.9 NMAC and 19.15.17.13 NMAC

NMAC

- Previously Approved Design (attach copy of design) API Number: \_\_\_\_\_

**Permanent Pits Permit Application Checklist:** Subsection B of 19.15.17.9 NMAC

*Instructions: Each of the following items must be attached to the application. Please indicate, by a check mark in the box, that the documents are attached.*

- Hydrogeologic Report - based upon the requirements of Paragraph (1) of Subsection B of 19.15.17.9 NMAC
- Siting Criteria Compliance Demonstrations - based upon the appropriate requirements of 19.15.17.10 NMAC
- Climatological Factors Assessment
- Certified Engineering Design Plans - based upon the appropriate requirements of 19.15.17.11 NMAC
- Dike Protection and Structural Integrity Design - based upon the appropriate requirements of 19.15.17.11 NMAC
- Leak Detection Design - based upon the appropriate requirements of 19.15.17.11 NMAC
- Liner Specifications and Compatibility Assessment - based upon the appropriate requirements of 19.15.17.11 NMAC
- Quality Control/Quality Assurance Construction and Installation Plan
- Operating and Maintenance Plan - based upon the appropriate requirements of 19.15.17.12 NMAC
- Freeboard and Overtopping Prevention Plan - based upon the appropriate requirements of 19.15.17.11 NMAC
- Nuisance or Hazardous Odors, including H<sub>2</sub>S, Prevention Plan
- Emergency Response Plan
- Oil Field Waste Stream Characterization
- Monitoring and Inspection Plan
- Erosion Control Plan
- Closure Plan - based upon the appropriate requirements of Subsection C of 19.15.17.9 NMAC and 19.15.17.13 NMAC

**Proposed Closure:** 19.15.17.13 NMAC

Type:  Drilling  Workover  Emergency  Cavitation  Permanent Pit  Below-grade Tank  Closed-loop System  Alternative

- Proposed Closure Method:
- Waste Excavation and Removal
  - Waste Removal (Closed-loop systems only)
  - On-site Closure Method (Only for temporary pits and closed-loop systems)
    - In-place Burial  On-site Trench Burial
  - Alternative Closure Method (Exceptions must be submitted to the Santa Fe Environmental Bureau for consideration)

**Siting Criteria (regarding on-site closure methods only):** 19.15.17.10 NMAC

*Instructions: Each siting criteria requires a demonstration of compliance in the closure plan. Recommendations of acceptable source material are provided below. Requests regarding changes to certain siting criteria may require administrative approval from the appropriate district office or may be considered an exception which must be submitted to the Santa Fe Environmental Bureau office for consideration of approval. Justifications and/or demonstrations of equivalency are required. Please refer to 19.15.17.10 NMAC for guidance.*

- |   |   |
|---|---|
| Ground water is less than 50 feet below the bottom of the buried waste.<br>- NM Office of the State Engineer - iWATERS database search; USGS; Data obtained from nearby wells   | <input type="checkbox"/> Yes <input type="checkbox"/> No<br><input type="checkbox"/> NA |
| Ground water is between 50 and 100 feet below the bottom of the buried waste<br>- NM Office of the State Engineer - iWATERS database search; USGS; Data obtained from nearby wells  | <input type="checkbox"/> Yes <input type="checkbox"/> No<br><input type="checkbox"/> NA |
| Ground water is more than 100 feet below the bottom of the buried waste.<br>- NM Office of the State Engineer - iWATERS database search; USGS; Data obtained from nearby wells  | <input type="checkbox"/> Yes <input type="checkbox"/> No<br><input type="checkbox"/> NA |
| Within 300 feet of a continuously flowing watercourse, or 200 feet of any other significant watercourse or lakebed, sinkhole, or playa lake (measured from the ordinary high-water mark).<br>- Topographic map; Visual inspection (certification) of the proposed site  | <input type="checkbox"/> Yes <input type="checkbox"/> No                                |
| Within 300 feet from a permanent residence, school, hospital, institution, or church in existence at the time of initial application.<br>- Visual inspection (certification) of the proposed site; Aerial photo; Satellite image  | <input type="checkbox"/> Yes <input type="checkbox"/> No                                |
| Within 500 horizontal feet of a private, domestic fresh water well or spring that less than five households use for domestic or stock watering purposes, or within 1000 horizontal feet of any other fresh water well or spring, in existence at the time of initial application.<br>- NM Office of the State Engineer - iWATERS database; Visual inspection (certification) of the proposed site | <input type="checkbox"/> Yes <input type="checkbox"/> No                                |
| Within incorporated municipal boundaries or within a defined municipal fresh water well field covered under a municipal ordinance adopted pursuant to NMSA 1978, Section 3-27-3, as amended.<br>- Written confirmation or verification from the municipality; Written approval obtained from the municipality   | <input type="checkbox"/> Yes <input type="checkbox"/> No                                |
| Within 500 feet of a wetland.<br>- US Fish and Wildlife Wetland Identification map; Topographic map; Visual inspection (certification) of the proposed site   | <input type="checkbox"/> Yes <input type="checkbox"/> No                                |
| Within the area overlying a subsurface mine.<br>- Written confirmation or verification or map from the NM EMNRD-Mining and Mineral Division   | <input type="checkbox"/> Yes <input type="checkbox"/> No                                |
| Within an unstable area.<br>- Engineering measures incorporated into the design; NM Bureau of Geology & Mineral Resources; USGS; NM Geological Society; Topographic map   | <input type="checkbox"/> Yes <input type="checkbox"/> No                                |
| Within a 100-year floodplain.<br>- FEMA map   | <input type="checkbox"/> Yes <input type="checkbox"/> No                                |



**Waste Excavation and Removal Closure Plan Checklist:** (19.15.17.13 NMAC) *Instructions: Each of the following items must be attached to the closure plan. Please indicate, by a check mark in the box, that the documents are attached.*

- Protocols and Procedures - based upon the appropriate requirements of 19.15.17.13 NMAC
- Confirmation Sampling Plan (if applicable) - based upon the appropriate requirements of Subsection F of 19.15.17.13 NMAC
- Disposal Facility Name and Permit Number (for liquids, drilling fluids and drill cuttings)
- Soil Backfill and Cover Design Specifications - based upon the appropriate requirements of Subsection H of 19.15.17.13 NMAC
- Re-vegetation Plan - based upon the appropriate requirements of Subsection I of 19.15.17.13 NMAC
- Site Reclamation Plan - based upon the appropriate requirements of Subsection G of 19.15.17.13 NMAC

**Waste Removal Closure For Closed-loop Systems That Utilize Haul-off Bins Only:** (19.15.17.13.D NMAC) *Instructions: Please identify the facility or facilities for the disposal of liquids, drilling fluids and drill cuttings.*

Disposal Facility Name: TNT Environmental Inc. Disposal Facility Permit Number: NM-01-0008

**On-Site Closure Plan Checklist:** (19.15.17.13 NMAC) *Instructions: Each of the following items must be attached to the closure plan. Please indicate, by a check mark in the box, that the documents are attached.*

- Siting Criteria Compliance Demonstrations - based upon the appropriate requirements of 19.15.17.10 NMAC
- Proof of Surface Owner Notice - based upon the appropriate requirements of Subsection F of 19.15.17.13 NMAC
- Construction and Design of Burial Trench (if applicable) based upon the appropriate requirements of 19.15.17.11 NMAC
- Protocols and Procedures - based upon the appropriate requirements of 19.15.17.13 NMAC
- Confirmation Sampling Plan (if applicable) - based upon the appropriate requirements of Subsection F of 19.15.17.13 NMAC
- Waste Material Sampling Plan - based upon the appropriate requirements of Subsection F of 19.15.17.13 NMAC
- Disposal Facility Name and Permit Number (for liquids, drilling fluids and drill cuttings or in case on-site closure standards cannot be achieved)
- Soil Cover Design - based upon the appropriate requirements of Subsection H of 19.15.17.13 NMAC
- Re-vegetation Plan - based upon the appropriate requirements of Subsection I of 19.15.17.13 NMAC
- Site Reclamation Plan - based upon the appropriate requirements of Subsection G of 19.15.17.13 NMAC

**Operator Application Certification:**

I hereby certify that the information submitted with this application is true, accurate and complete to the best of my knowledge and belief.

Name (Print): Brice A. Morgan Title: Landman  
Signature: [Signature] Date: 7-9-08  
e-mail address: bmorgan@approachresources.com Telephone: 817-989-9000

**OCD Approval:**  Permit Application (including closure plan)  Closure Plan (only)

OCD Representative Signature: \_\_\_\_\_ Approval Date: \_\_\_\_\_

Title: \_\_\_\_\_ OCD Permit Number: \_\_\_\_\_

**Closure Report (required within 60 days of closure completion):** Subsection K of 19.15.17.13 NMAC

Closure Completion Date: \_\_\_\_\_

**Closure Method:**

- Waste Excavation and Removal  On-Site Closure Method  Alternative Closure Method
- If different from approved plan, please explain.

**Closure Report Attachment Checklist:** *Instructions: Each of the following items must be attached to the closure report. Please indicate, by a check mark in the box, that the documents are attached.*

- Proof of Closure Notice
- Proof of Deed Notice (if applicable)
- Plot Plan
- Confirmation Sampling Analytical Results
- Waste Material Sampling Analytical Results
- Disposal Facility Name and Permit Number
- Soil Backfilling and Cover Installation
- Re-vegetation Application Rates and Seeding Technique
- Site Reclamation (Photo Documentation)

On-site Closure Location: Latitude \_\_\_\_\_ Longitude \_\_\_\_\_ NAD:  1927  1983

**Operator Closure Certification:**

I hereby certify that the information and attachments submitted with this closure report is true, accurate and complete to the best of my knowledge and belief. I also certify that the closure complies with all applicable closure requirements and conditions specified in the approved closure plan.

Name (Print): \_\_\_\_\_ Title: \_\_\_\_\_  
Signature: \_\_\_\_\_ Date: \_\_\_\_\_  
e-mail address: \_\_\_\_\_ Telephone: \_\_\_\_\_

APPROACH OPERATING, LLC.  
OPERATIONS PLAN

I. Location: LAT Date: June 18, 2008  
LONG  
Rio Arriba County, NM

Field: Wildcat Elev: GL

Surface:

II. Drilling  
A. Contractor: TBD  
B. Mud Program:

The surface hole will be drilled with a air, if possible, or fresh water mud.

The production hole will be drilled with air or air/mist.

C. Minimum Blowout Control Specifications:

Double ram type 3000 psi working pressure BOP with a rotating head. See the attached Exhibit # \_\_ for details on the BOP equipment. All ram type preventers and related equipment will be hydraulically tested at nipple-up and after any use under pressure to 1500 psi.

The blind ram will be hydraulically activated and checked for operational readiness each time pipe is pulled out of the hole. All check of the BOP stack and equipment will be noted on the daily drilling report. The BOP equipment will include a kelly cock, floor safety valve, and choke manifold all rated to 2000 psi.

No over pressured zones are expected in this well. No H2S zones expected, but compliance packs will be on location.

III. Logging program: Induction / GR and density logs at TD.

IV. Materials

A. Casing Program:

Hole Size	Depth	Casing Size	Wt & Grade
12-1/4"	350'	9-5/8"	32.3# H-40
8-3/4"	2000'	4-1/2"	10.5# J-55

B. Float Equipment

- a. Surface Casing: Notched collar on bottom and 3 centralizers on the bottom 3 joints.
- b. Production Casing: 4-1/2" whirler type cement nosed guide shoe and a float collar on top of the shoe joint. Centralized with bow spring centralizers

V. Cementing:

- Surface Casing: 9-5/8" 32.3 lb/ft H-40 set to 350'.

Cement 0-350'

Fluid 1: Water Based Spacer

Water

lbm/gal

Fluid Density: 8.330

Fluid Volume: 10 bbl

Fluid 2: Lead Cement

Premium Cement

lbm/gal

94 lbm/sk Premium Cement (Cement)

0.125 lbm/sk Poly-E-Flake (Lost Circulation Additive)

Gal/sk

2 % Calcium Chloride (Accelerator)

Fluid Weight 15.600

Slurry Yield: 1.180 ft<sup>3</sup>/sk

Total Mixing Fluid: 5.238

Top of Fluid: 0 ft

Calculated Fill: 350 ft

Volume: 42.139 bbl

Calculated Sacks: 200.503 sks

Proposed Sacks: 205 sks

Fluid 3: Water Based Spacer

Water Displacement

lbm/gal

Fluid Density: 8.330

Fluid Volume:

23.966 bbl

- Production Casing: 4-1/2" 10.5 lb/ft J-55 casing set to TD.

Cement

Fluid Instructions

Fluid 1: Water Based Spacer

Water

lbm/gal

Fluid Density: 8.330

Fluid Volume: 20 bbl

Fluid 2: Lead Cement

50/50 Poz Premium	Fluid Weight	13 lbm/gal
0.4 % Halad(R)-344 (Low Fluid Loss Control)	Slurry Yield:	1.436 ft <sup>3</sup> /sk
0.125 lbm/sk Poly-E-Flake (Lost Circulation Additive)	Total Mixing Fluid:	6.193
Gal/sk		
5 lbm/sk Gilsonite (Lost Circulation Additive)	Top of Fluid:	0 ft
	Calculated Fill:	2000 ft
	Volume:	156.266 bbl
	Calculated Sacks:	610.982 sks
	Proposed Sacks:	615 sks

Fluid 3: Water Based Spacer  
Water Displacement  
lbm/gal

Fluid Density: 8.330  
Fluid Volume: 31.197 bbl

- The wells will have 40' of 14" conductor set. Then a 12-1/4" hole will be drilled to about 350' when 9-5/8" surface casing will be set and cemented. We will drill out with a 8-3/4" bit using

### MULTI-POINT SURFACE USE PLAN

1. Existing Roads:

When existing roads are used to access the proposed location they will be maintained in the same or better condition than presently found.

2. Planned Access Roads:

Some new access road will have to be constructed. If existing access road is also used, it will be maintained in at least the current condition and will be upgraded where necessary to provide uninterrupted access to the proposed well.

3. Location of Existing Wells:

Attached map (Plat # 1) shows existing wells within one mile radius of the proposed well. N/A

4. Location of Production Facilities:

In the event of production, production facilities will be located on the drill pad. The actual placement of this equipment will be determined when the well's production characteristics can be evaluated after completion.

To protect livestock and wildlife, equipment will be fenced. Any tanks will be enclosed by a dike.

Upon completion of drilling, the location and surrounding area will be cleared of all debris.

5. Water Supply:

Water for drilling and completion will be purchased from local sources.

6. Source of Construction Materials:

No additional construction materials will be required to build.

7. Methods of Handling Waste Disposal:

- a. The drill cuttings, fluids and completion fluids will be placed in the steel tanks. Upon completion, the pad will be leveled, contoured and reseeded with the appropriate seed mixture.
- b. All garbage and trash will be placed in a metal trash basket. It will be hauled off and dumped in an approved land fill upon completion of operations.
- c. Portable toilets will be provided and maintained during drilling operations.

8. Ancillary Facilities:

Ancillary facilities are to be based on well productivity.

9. Well Site Layout:

A plat of the drill pad with location of drilling equipment and rig orientations also attached.

10. Plans for Restoration of Surface:

When the well is abandoned the location and access road will be cleaned and restored to the original topographical contours as much as possible. The area will be reseeded with appropriate seed mixture.

If the well is productive, areas not used in production will be contoured and seeded with stipulated seed mixture. Production equipment will be painted to blend with the natural color of the landscape.

11. Lessee's or Operator's Representative:

Glenn W. Reed, Executive Vice President – Engineering & Operations  
Approach Resources  
6500 West Freeway, Suite 800  
Fort Worth, Texas 76116  
Phone: (817) 989-9000

---

Glenn W. Reed  
Executive Vice President – Engineering & Operations

# Closed-Loop Schematic

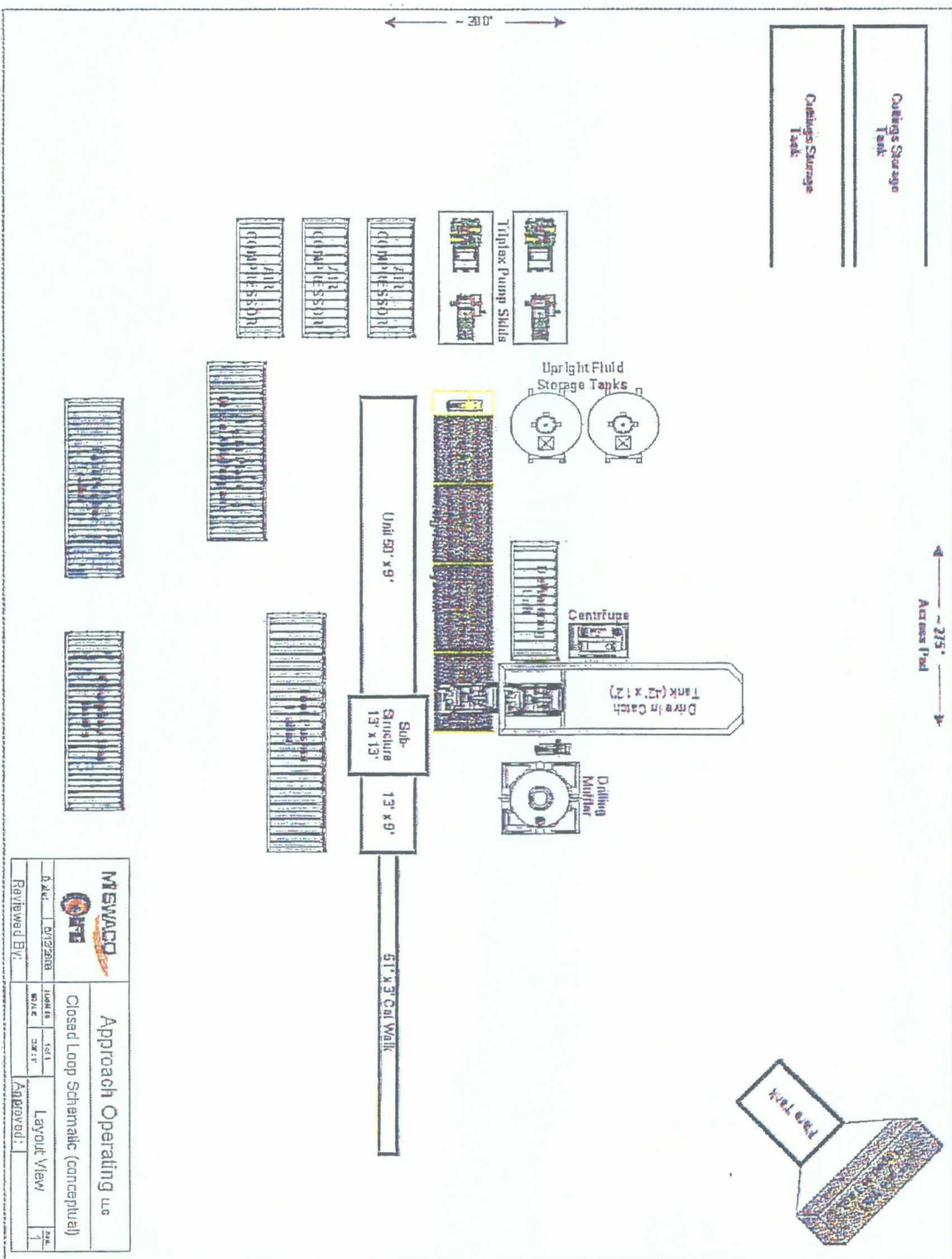

		<b>Approach Operating use</b>	
DATE: 07/28/03 DRAWN BY: [Signature]	SCALE: 1/8" = 1'-0" SHEET: 3 of 11	PROJECT: Closed Loop Schematic (conceptual)	DATE: 7/28/03
REVIEWED BY: [Signature]	APPROVED: [Signature]	LAYOUT VIEW	PAGE: 1

# Closed-Loop Schematic

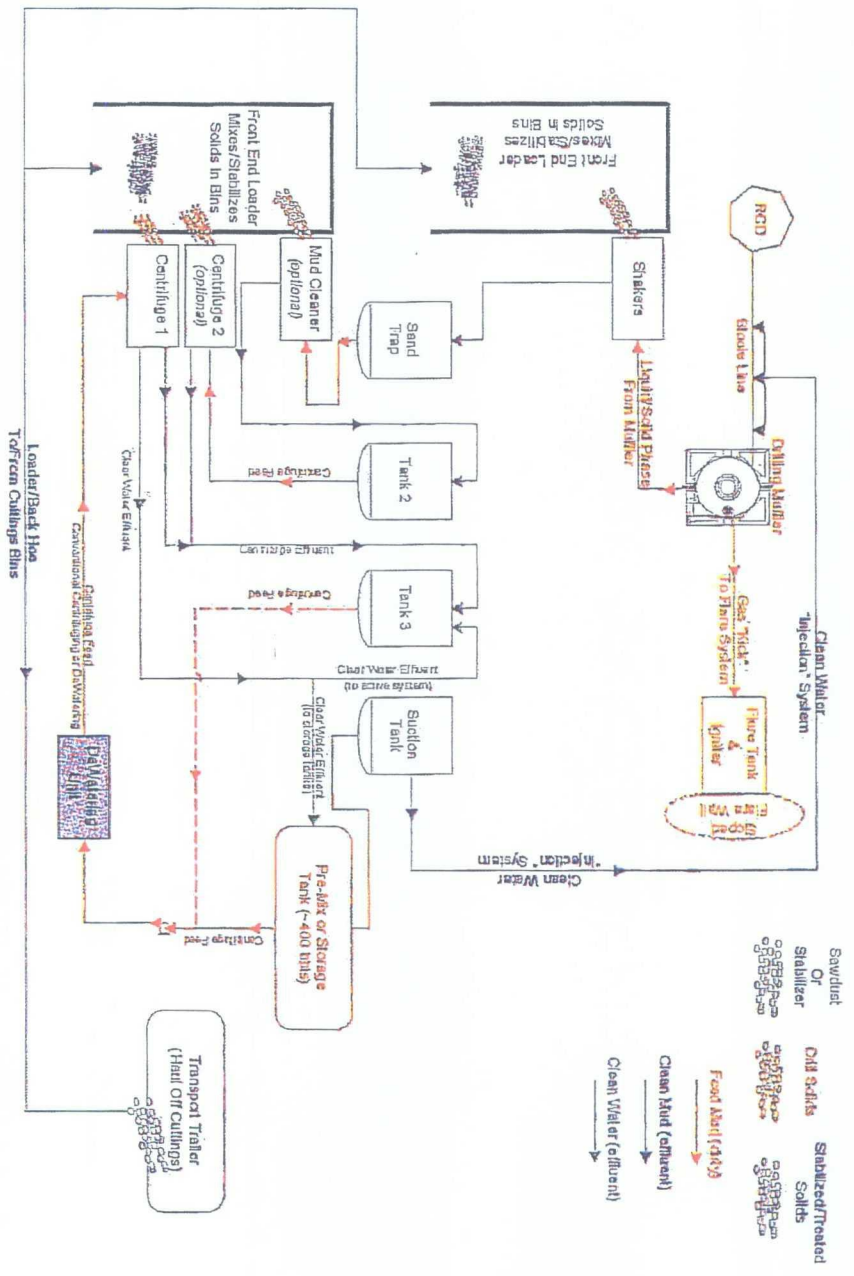

Sawdust  
Or  
Stabilizer  
Cull Solids  
Stabilized/Treated  
Solids

Food Mill (140%)  
Clean Mill (culture)  
Clean Mill (effluent)

MIEWACD		Approach Operating LLC	
Closed Loop Schematic (conceptual)			
Date: 01/27/08	Project: 1st	Flow Process	Rev: 1
Reviewed By:	Scale: 3/4" = 1'	Approval:	Date:



District I  
1625 N. French Dr., Hobbs, NM 88240  
District II  
1301 W. Grand Avenue, Artesia, NM 88210  
District III  
1000 Rio Brazos Road, Aztec, NM 87410  
District IV  
1220 S. St. Francis Dr., Santa Fe, NM 87505

State of New Mexico  
Energy Minerals and Natural Resources  
Department  
Oil Conservation Division  
1220 South St. Francis Dr.  
Santa Fe, NM 87505

Form C-144  
June 24, 2008

For temporary pits, closed-loop systems, and below-grade tanks, submit to the appropriate NMOCD District Office.  
For permanent pits and exceptions submit to the Santa Fe Environmental Bureau office and provide a copy to the appropriate NMOCD District Office.

Pit, Closed-Loop System, Below-Grade Tank, or Proposed Alternative Method Permit or Closure Plan Application

Type of action:  Permit of a pit, closed-loop system, below-grade tank, or proposed alternative method  
 Closure of a pit, closed-loop system, below-grade tank, or proposed alternative method

Instructions: Please submit one application (Form C-144) per individual pit, closed-loop system, below-grade tank or alternative request

Please be advised that approval of this request does not relieve the operator of liability should operations result in pollution of surface water, ground water or the environment. Nor does approval relieve the operator of its responsibility to comply with any other applicable governmental authority's rules, regulations or ordinances.

Operator: Approach Operating, LLC OGRID #: 248343  
Address: 6500 West Freeway, Suite 800, Ft. Worth, TX 76116  
Facility or well name: Sena No. 2  
API Number: 30-039-30394 OCD Permit Number: \_\_\_\_\_  
U/L or Qtr/Qtr P Section 16 Township 28N Range 4E County: Rio Arriba  
Center of Proposed Design: Latitude 36° 39' 25.02004 N Longitude 106° 30' 42.516" W NAD:  1927  1983  
Surface Owner:  Federal  State  Private  Tribal Trust or Indian Allotment

**Pit:** Subsection F or G of 19.15.17.11 NMAC  
Temporary:  Drilling  Workover  
 Permanent  Emergency  Cavitation  Steel Pit  
 Lined  Unlined  
Liner type: Thickness \_\_\_\_\_ mil  LLDPE  HDPE  PVC  
 Other \_\_\_\_\_  String-Reinforced  
Seams:  Welded  Factory  Other \_\_\_\_\_  
Volume: \_\_\_\_\_ bbl Dimensions: L \_\_\_\_\_ x W \_\_\_\_\_ x D \_\_\_\_\_

**Closed-loop System:** Subsection H of 19.15.17.11 NMAC  
 Drying Pad  Tanks  Haul-off Bins  Other \_\_\_\_\_  
 Lined  Unlined  
Liner type: Thickness N/A mil  LLDPE  HDPE  PVC  
 Other \_\_\_\_\_  
Seams:  Welded  Factory  Other \_\_\_\_\_  
Volume: N/A bbl N/A yd<sup>3</sup>  
Dimensions: Length N/A x Width N/A

**Below-grade tank:** Subsection I of 19.15.17.11 NMAC  
Volume: \_\_\_\_\_ bbl  
Type of fluid: \_\_\_\_\_  
Tank Construction material: \_\_\_\_\_  
 Secondary containment with leak detection  
 Visible sidewalls, liner, 6-inch lift and automatic overflow shut-off  
 Visible sidewalls and liner  
 Visible sidewalls only  
 Other \_\_\_\_\_  
Liner type: Thickness \_\_\_\_\_ mil  HDPE  PVC  
 Other \_\_\_\_\_

**Fencing:** Subsection D of 19.15.17.11 NMAC  
 Chain link, six feet in height, two strands of barbed wire at top  
 Four foot height, four strands of barbed wire evenly spaced between one and four feet  
**Netting:** Subsection E of 19.15.17.11 NMAC  
 Screen  Netting  Other \_\_\_\_\_  
 Monthly inspections  
**Signs:** Subsection C of 19.15.17.11 NMAC  
 12'x24', 2' lettering, providing Operator's name, site location, and emergency telephone numbers  
 Signed in compliance with 19.15.3.103 NMAC

**Alternative Method:**  
Submittal of an exception request is required. Exceptions must be submitted to the Santa Fe Environmental Bureau office for consideration of approval.

**Administrative Approvals and Exceptions:**  
Justifications and/or demonstrations of equivalency are required. Please refer to 19.15.17 NMAC for guidance.  
Please check a box if one or more of the following is requested, if not leave blank:  
 Administrative approval(s): Requests must be submitted to the appropriate division district or the Santa Fe Environmental Bureau office for consideration of approval.  
 Exception(s): Requests must be submitted to the Santa Fe Environmental Bureau office for consideration of approval.

**Siting Criteria (regarding permitting): 19.15.17.10 NMAC**

*Instructions: The applicant must demonstrate compliance for each siting criteria below in the application. Recommendations of acceptable source material are provided below. Requests regarding changes to certain siting criteria may require administrative approval from the appropriate district office or may be considered an exception which must be submitted to the Santa Fe Environmental Bureau office for consideration of approval. Applicant must attach justification for request. Please refer to 19.15.17.10 NMAC for guidance. Siting criteria does not apply to drying pads or above-grade tanks associated with a closed-loop system.*

- |  |   |
|--|---|
| Ground water is less than 50 feet below the bottom of the temporary pit, permanent pit, or below-grade tank.<br>- NM Office of the State Engineer - iWATERS database search; USGS; Data obtained from nearby wells   | <input type="checkbox"/> Yes <input type="checkbox"/> No                                |
| Within 300 feet of a continuously flowing watercourse, or 200 feet of any other significant watercourse or lakebed, sinkhole, or playa lake (measured from the ordinary high-water mark).<br>- Topographic map; Visual inspection (certification) of the proposed site   | <input type="checkbox"/> Yes <input type="checkbox"/> No                                |
| Within 300 feet from a permanent residence, school, hospital, institution, or church in existence at the time of initial application.<br><i>(Applies to temporary, emergency, or cavitation pits and below-grade tanks)</i><br>- Visual inspection (certification) of the proposed site; Aerial photo; Satellite image   | <input type="checkbox"/> Yes <input type="checkbox"/> No<br><input type="checkbox"/> NA |
| Within 1000 feet from a permanent residence, school, hospital, institution, or church in existence at the time of initial application.<br><i>(Applies to permanent pits)</i><br>- Visual inspection (certification) of the proposed site; Aerial photo; Satellite image  | <input type="checkbox"/> Yes <input type="checkbox"/> No<br><input type="checkbox"/> NA |
| Within 500 horizontal feet of a private, domestic fresh water well or spring that less than five households use for domestic or stock watering purposes, or within 1000 horizontal feet of any other fresh water well or spring, in existence at the time of initial application.<br>- NM Office of the State Engineer - iWATERS database search; Visual inspection (certification) of the proposed site | <input type="checkbox"/> Yes <input type="checkbox"/> No                                |
| Within incorporated municipal boundaries or within a defined municipal fresh water well field covered under a municipal ordinance adopted pursuant to NMSA 1978, Section 3-27-3, as amended.<br>- Written confirmation or verification from the municipality; Written approval obtained from the municipality  | <input type="checkbox"/> Yes <input type="checkbox"/> No                                |
| Within 500 feet of a wetland.<br>- US Fish and Wildlife Wetland Identification map; Topographic map; Visual inspection (certification) of the proposed site  | <input type="checkbox"/> Yes <input type="checkbox"/> No                                |
| Within the area overlying a subsurface mine.<br>- Written confirmation or verification or map from the NM EMNRD-Mining and Mineral Division  | <input type="checkbox"/> Yes <input type="checkbox"/> No                                |
| Within an unstable area.<br>- Engineering measures incorporated into the design; NM Bureau of Geology & Mineral Resources; USGS; NM Geological Society; Topographic map  | <input type="checkbox"/> Yes <input type="checkbox"/> No                                |
| Within a 100-year floodplain.<br>- FEMA map  | <input type="checkbox"/> Yes <input type="checkbox"/> No                                |

**Temporary Pits, Emergency Pits, and Below-grade Tanks Permit Application Attachment Checklist: Subsection B of 19.15.17.9 NMAC**

*Instructions: Each of the following items must be attached to the application. Please indicate, by a check mark in the box, that the documents are attached.*

- Hydrogeologic Report (Below-grade Tanks) - based upon the requirements of Paragraph (4) of Subsection B of 19.15.17.9 NMAC
  - Hydrogeologic Data (Temporary and Emergency Pits) - based upon the requirements of Paragraph (2) of Subsection B of 19.15.17.9 NMAC
  - Siting Criteria Compliance Demonstrations - based upon the appropriate requirements of 19.15.17.10 NMAC
  - Design Plan - based upon the appropriate requirements of 19.15.17.11 NMAC
  - Operating and Maintenance Plan - based upon the appropriate requirements of 19.15.17.12 NMAC
  - Closure Plan - based upon the appropriate requirements of Subsection C of 19.15.17.9 NMAC and 19.15.17.13 NMAC
- Previously Approved Design (attach copy of design) API Number: \_\_\_\_\_ or Permit Number: \_\_\_\_\_

**Closed-loop Systems Permit Application Attachment Checklist: Subsection B of 19.15.17.9 NMAC**

*Instructions: Each of the following items must be attached to the application. Please indicate, by a check mark in the box, that the documents are attached.*

- Geologic and Hydrogeologic Data (required for on-site closure) - based upon the requirements of Paragraph (3) of Subsection B of 19.15.17.9 NMAC
  - Siting Criteria Compliance Demonstrations (required for on-site closure) - based upon the appropriate requirements of 19.15.17.10 NMAC
  - Design Plan - based upon the appropriate requirements of 19.15.17.11 NMAC
  - Operating and Maintenance Plan - based upon the appropriate requirements of 19.15.17.12 NMAC
  - Closure Plan - based upon the appropriate requirements of Subsection C of 19.15.17.9 NMAC and 19.15.17.13 NMAC
- NMAC
- Previously Approved Design (attach copy of design) API Number: \_\_\_\_\_

**Permanent Pits Permit Application Checklist:** Subsection B of 19.15.17.9 NMAC

**Instructions:** Each of the following items must be attached to the application. Please indicate, by a check mark in the box, that the documents are attached.

- Hydrogeologic Report - based upon the requirements of Paragraph (1) of Subsection B of 19.15.17.9 NMAC
- Siting Criteria Compliance Demonstrations - based upon the appropriate requirements of 19.15.17.10 NMAC
- Climatological Factors Assessment
- Certified Engineering Design Plans - based upon the appropriate requirements of 19.15.17.11 NMAC
- Dike Protection and Structural Integrity Design - based upon the appropriate requirements of 19.15.17.11 NMAC
- Leak Detection Design - based upon the appropriate requirements of 19.15.17.11 NMAC
- Liner Specifications and Compatibility Assessment - based upon the appropriate requirements of 19.15.17.11 NMAC
- Quality Control/Quality Assurance Construction and Installation Plan
- Operating and Maintenance Plan - based upon the appropriate requirements of 19.15.17.12 NMAC
- Freeboard and Overtopping Prevention Plan - based upon the appropriate requirements of 19.15.17.11 NMAC
- Nuisance or Hazardous Odors, including H<sub>2</sub>S, Prevention Plan
- Emergency Response Plan
- Oil Field Waste Stream Characterization
- Monitoring and Inspection Plan
- Erosion Control Plan
- Closure Plan - based upon the appropriate requirements of Subsection C of 19.15.17.9 NMAC and 19.15.17.13 NMAC

**Proposed Closure:** 19.15.17.13 NMAC

- Type:  Drilling  Workover  Emergency  Cavitation  Permanent Pit  Below-grade Tank  Closed-loop System  Alternative
- Proposed Closure Method:  Waste Excavation and Removal  
 Waste Removal (Closed-loop systems only)  
 On-site Closure Method (Only for temporary pits and closed-loop systems)  
      In-place Burial  On-site Trench Burial  
 Alternative Closure Method (Exceptions must be submitted to the Santa Fe Environmental Bureau for consideration)

**Siting Criteria (regarding on-site closure methods only):** 19.15.17.10 NMAC

**Instructions:** Each siting criteria requires a demonstration of compliance in the closure plan. Recommendations of acceptable source material are provided below. Requests regarding changes to certain siting criteria may require administrative approval from the appropriate district office or may be considered an exception which must be submitted to the Santa Fe Environmental Bureau office for consideration of approval. Justifications and/or demonstrations of equivalency are required. Please refer to 19.15.17.10 NMAC for guidance.

- |   |   |
|---|---|
| Ground water is less than 50 feet below the bottom of the buried waste.<br>- NM Office of the State Engineer - iWATERS database search; USGS; Data obtained from nearby wells   | <input type="checkbox"/> Yes <input type="checkbox"/> No<br><input type="checkbox"/> NA |
| Ground water is between 50 and 100 feet below the bottom of the buried waste<br>- NM Office of the State Engineer - iWATERS database search; USGS; Data obtained from nearby wells  | <input type="checkbox"/> Yes <input type="checkbox"/> No<br><input type="checkbox"/> NA |
| Ground water is more than 100 feet below the bottom of the buried waste.<br>- NM Office of the State Engineer - iWATERS database search; USGS; Data obtained from nearby wells  | <input type="checkbox"/> Yes <input type="checkbox"/> No<br><input type="checkbox"/> NA |
| Within 300 feet of a continuously flowing watercourse, or 200 feet of any other significant watercourse or lakebed, sinkhole, or playa lake (measured from the ordinary high-water mark).<br>- Topographic map; Visual inspection (certification) of the proposed site.   | <input type="checkbox"/> Yes <input type="checkbox"/> No                                |
| Within 300 feet from a permanent residence, school, hospital, institution, or church in existence at the time of initial application.<br>- Visual inspection (certification) of the proposed site; Aerial photo; Satellite image  | <input type="checkbox"/> Yes <input type="checkbox"/> No                                |
| Within 500 horizontal feet of a private, domestic fresh water well or spring that less than five households use for domestic or stock watering purposes, or within 1000 horizontal feet of any other fresh water well or spring, in existence at the time of initial application.<br>- NM Office of the State Engineer - iWATERS database; Visual inspection (certification) of the proposed site | <input type="checkbox"/> Yes <input type="checkbox"/> No                                |
| Within incorporated municipal boundaries or within a defined municipal fresh water well field covered under a municipal ordinance adopted pursuant to NMSA 1978, Section 3-27-3, as amended.<br>- Written confirmation or verification from the municipality; Written approval obtained from the municipality   | <input type="checkbox"/> Yes <input type="checkbox"/> No                                |
| Within 500 feet of a wetland.<br>- US Fish and Wildlife Wetland Identification map; Topographic map; Visual inspection (certification) of the proposed site   | <input type="checkbox"/> Yes <input type="checkbox"/> No                                |
| Within the area overlying a subsurface mine.<br>- Written confirmation or verification or map from the NM EMNRD-Mining and Mineral Division   | <input type="checkbox"/> Yes <input type="checkbox"/> No                                |
| Within an unstable area.<br>- Engineering measures incorporated into the design; NM Bureau of Geology & Mineral Resources; USGS; NM Geological Society; Topographic map   | <input type="checkbox"/> Yes <input type="checkbox"/> No                                |
| Within a 100-year floodplain.<br>- FEMA map   | <input type="checkbox"/> Yes <input type="checkbox"/> No                                |

**Waste Excavation and Removal Closure Plan Checklist:** (19.15.17.13 NMAC) *Instructions: Each of the following items must be attached to the closure plan. Please indicate, by a check mark in the box, that the documents are attached.*

Protocols and Procedures - based upon the appropriate requirements of 19.15.17.13 NMAC  
 Confirmation Sampling Plan (if applicable) - based upon the appropriate requirements of Subsection F of 19.15.17.13 NMAC  
 Disposal Facility Name and Permit Number (for liquids, drilling fluids and drill cuttings)  
 Soil Backfill and Cover Design Specifications - based upon the appropriate requirements of Subsection H of 19.15.17.13 NMAC  
 Re-vegetation Plan - based upon the appropriate requirements of Subsection I of 19.15.17.13 NMAC  
 Site Reclamation Plan - based upon the appropriate requirements of Subsection G of 19.15.17.13 NMAC

**Waste Removal Closure For Closed-loop Systems That Utilize Haul-off Bins Only:** (19.15.17.13.D NMAC) *Instructions: Please identify the facility or facilities for the disposal of liquids, drilling fluids and drill cuttings.*

Disposal Facility Name: TNT Environmental Inc. Disposal Facility Permit Number: NM-01-0008

**On-Site Closure Plan Checklist:** (19.15.17.13 NMAC) *Instructions: Each of the following items must be attached to the closure plan. Please indicate, by a check mark in the box, that the documents are attached.*

Siting Criteria, Compliance Demonstrations - based upon the appropriate requirements of 19.15.17.10 NMAC  
 Proof of Surface Owner Notice - based upon the appropriate requirements of Subsection F of 19.15.17.13 NMAC  
 Construction and Design of Burial Trench (if applicable) based upon the appropriate requirements of 19.15.17.11 NMAC  
 Protocols and Procedures - based upon the appropriate requirements of 19.15.17.13 NMAC  
 Confirmation Sampling Plan (if applicable) - based upon the appropriate requirements of Subsection F of 19.15.17.13 NMAC  
 Waste Material Sampling Plan - based upon the appropriate requirements of Subsection F of 19.15.17.13 NMAC  
 Disposal Facility Name and Permit Number (for liquids, drilling fluids and drill cuttings or in case on-site closure standards cannot be achieved)  
 Soil Cover Design - based upon the appropriate requirements of Subsection H of 19.15.17.13 NMAC  
 Re-vegetation Plan - based upon the appropriate requirements of Subsection I of 19.15.17.13 NMAC  
 Site Reclamation Plan - based upon the appropriate requirements of Subsection G of 19.15.17.13 NMAC

**Operator Application Certification:**

I hereby certify that the information submitted with this application is true, accurate and complete to the best of my knowledge and belief.

Name (Print): Bryce A. Morgan Title: Landman

Signature: BAM Date: 7-9-08

e-mail address: bmorgan@approachresources.com Telephone: 817-989-9000

**OCD Approval:**  Permit Application (including closure plan)  Closure Plan (only)

OCD Representative Signature: \_\_\_\_\_ Approval Date: \_\_\_\_\_

Title: \_\_\_\_\_ OCD Permit Number: \_\_\_\_\_

**Closure Report (required within 60 days of closure completion):** Subsection K of 19.15.17.13 NMAC

Closure Completion Date: \_\_\_\_\_

**Closure Method:**

Waste Excavation and Removal  On-Site Closure Method  Alternative Closure Method  
 If different from approved plan, please explain.

**Closure Report Attachment Checklist:** *Instructions: Each of the following items must be attached to the closure report. Please indicate, by a check mark in the box, that the documents are attached.*

Proof of Closure Notice  
 Proof of Deed Notice (if applicable)  
 Plot Plan  
 Confirmation Sampling Analytical Results  
 Waste Material Sampling Analytical Results  
 Disposal Facility Name and Permit Number  
 Soil Backfilling and Cover Installation  
 Re-vegetation Application Rates and Seeding Technique  
 Site Reclamation (Photo Documentation)

On-site Closure Location: Latitude \_\_\_\_\_ Longitude \_\_\_\_\_ NAD:  1927  1983

**Operator Closure Certification:**

I hereby certify that the information and attachments submitted with this closure report is true, accurate and complete to the best of my knowledge and belief. I also certify that the closure complies with all applicable closure requirements and conditions specified in the approved closure plan.

Name (Print): \_\_\_\_\_ Title: \_\_\_\_\_

Signature: \_\_\_\_\_ Date: \_\_\_\_\_

e-mail address: \_\_\_\_\_ Telephone: \_\_\_\_\_

APPROACH OPERATING, LLC.  
OPERATIONS PLAN

I. Location: LAT Date: June 18, 2008  
LONG  
Rio Arriba County, NM

Field: Wildcat Elev: GL

Surface:  
II. Drilling  
A. Contractor: TBD  
B. Mud Program:

The surface hole will be drilled with a air, if possible, or fresh water mud.

The production hole will be drilled with air or air/mist.

C. Minimum Blowout Control Specifications:

Double ram type 3000 psi working pressure BOP with a rotating head. See the attached Exhibit # \_\_ for details on the BOP equipment. All ram type preventers and related equipment will be hydraulically tested at nipple-up and after any use under pressure to 1500 psi.

The blind ram will be hydraulically activated and checked for operational readiness each time pipe is pulled out of the hole. All check of the BOP stack and equipment will be noted on the daily drilling report. The BOP equipment will include a kelly cock, floor safety valve, and choke manifold all rated to 2000 psi.

No over pressured zones are expected in this well. No H2S zones expected, but compliance packs will be on location.

III. Logging program: Induction / GR and density logs at TD.

IV. Materials

A. Casing Program:

Hole Size	Depth	Casing Size	Wt & Grade
12-1/4"	350'	9-5/8"	32.3# H-40
8-3/4"	2000'	4-1/2"	10.5# J-55

B. Float Equipment

- a. Surface Casing: Notched collar on bottom and 3 centralizers on the bottom 3 joints.
- b. Production Casing: 4-1/2" whirler type cement nosed guide shoe and a float collar on top of the shoe joint. Centralized with bow spring centralizers

V. Cementing:

- Surface Casing: 9-5/8" 32.3 lb/ft H-40 set to 350'.

Cement 0-350'

Fluid 1: Water Based Spacer

Water

lbm/gal

Fluid Density: 8.330

Fluid Volume: 10 bbl

Fluid 2: Lead Cement

Premium Cement

lbm/gal

94 lbm/sk Premium Cement (Cement)

0.125 lbm/sk Poly-E-Flake (Lost Circulation Additive)

Gal/sk

2 % Calcium Chloride (Accelerator)

Fluid Weight 15.600

Slurry Yield: 1.180 ft<sup>3</sup>/sk

Total Mixing Fluid: 5.238

Top of Fluid: 0 ft

Calculated Fill: 350 ft

Volume: 42.139 bbl

Calculated Sacks: 200.503 sks

Proposed Sacks: 205 sks

Fluid 3: Water Based Spacer

Water Displacement

lbm/gal

Fluid Density: 8.330

Fluid Volume:

23.966 bbl

- Production Casing: 4-1/2" 10.5 lb/ft J-55 casing set to TD.

Cement

Fluid Instructions

Fluid 1: Water Based Spacer

Water

lbm/gal

Fluid Density: 8.330

Fluid Volume: 20 bbl

Fluid 2: Lead Cement

50/50 Poz Premium	Fluid Weight	13 lbm/gal
0.4 % Halad(R)-344 (Low Fluid Loss Control)	Slurry Yield:	1.436 ft <sup>3</sup> /sk
0.125 lbm/sk Poly-E-Flake (Lost Circulation Additive)	Total Mixing Fluid:	6.193
Gal/sk.		
5 lbm/sk Gilsonite (Lost Circulation Additive)	Top of Fluid:	0 ft
	Calculated Fill:	2000 ft
	Volume:	156.266 bbl
	Calculated Sacks:	610.982 sks
	Proposed Sacks:	615 sks

Fluid 3: Water Based Spacer  
Water Displacement  
lbm/gal

Fluid Density: 8.330  
Fluid Volume: 31.197 bbl

- The wells will have 40' of 14" conductor set. Then a 12-1/4" hole will be drilled to about 350' when 9-5/8" surface casing will be set and cemented. We will drill out with a 8-3/4" bit using

### MULTI-POINT SURFACE USE PLAN

1. Existing Roads:

When existing roads are used to access the proposed location they will be maintained in the same or better condition than presently found.

2. Planned Access Roads:

Some new access road will have to be constructed. If existing access road is also used, it will be maintained in at least the current condition and will be upgraded where necessary to provide uninterrupted access to the proposed well.

3. Location of Existing Wells:

Attached map (Plat # 1) shows existing wells within one mile radius of the proposed well. N/A

4. Location of Production Facilities:

In the event of production, production facilities will be located on the drill pad. The actual placement of this equipment will be determined when the well's production characteristics can be evaluated after completion.

To protect livestock and wildlife, equipment will be fenced. Any tanks will be enclosed by a dike.

Upon completion of drilling, the location and surrounding area will be cleared of all debris.

5. Water Supply:

Water for drilling and completion will be purchased from local sources.

6. Source of Construction Materials:

No additional construction materials will be required to build.

7. Methods of Handling Waste Disposal:

- a. The drill cuttings, fluids and completion fluids will be placed in the steel tanks. Upon completion, the pad will be leveled, contoured and reseeded with the appropriate seed mixture.
- b. All garbage and trash will be placed in a metal trash basket. It will be hauled off and dumped in an approved land fill upon completion of operations.
- c. Portable toilets will be provided and maintained during drilling operations.

8. Ancillary Facilities:

Ancillary facilities are to be based on well productivity. .

9. Well Site Layout:

A plat of the drill pad with location of drilling equipment and rig orientations also attached.

10. Plans for Restoration of Surface:

When the well is abandoned the location and access road will be cleaned and restored to the original topographical contours as much as possible. The area will be reseeded with appropriate seed mixture.



If the well is productive, areas not used in production will be contoured and seeded with stipulated seed mixture. Production equipment will be painted to blend with the natural color of the landscape.

11. Lessee's or Operator's Representative:

Glenn W. Reed, Executive Vice President – Engineering & Operations  
Approach Resources  
6500 West Freeway, Suite 800  
Fort Worth, Texas 76116  
Phone: (817) 989-9000

---

Glenn W. Reed  
Executive Vice President – Engineering & Operations

# Closed-Loop Schematic

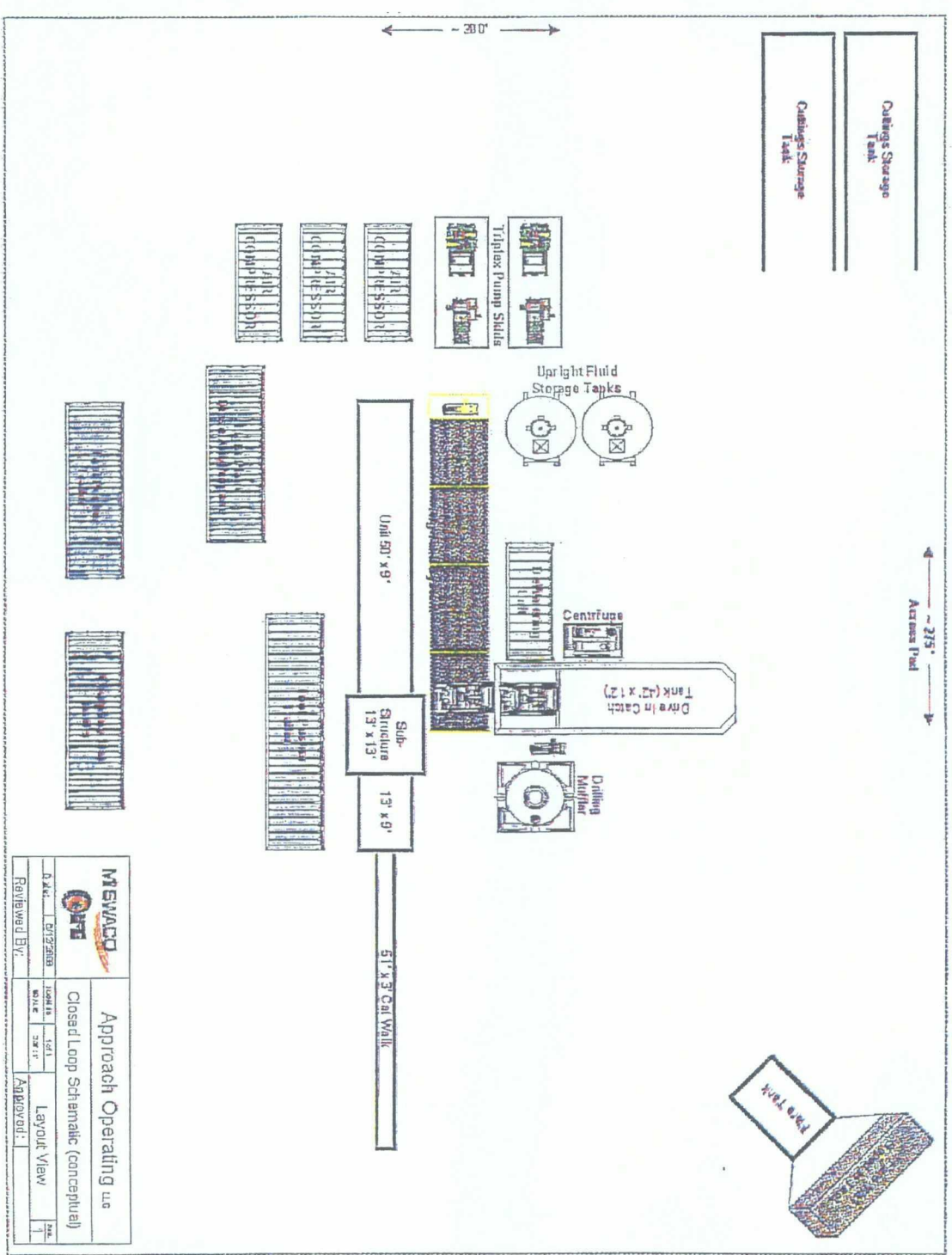

		<b>Approach Operating Use</b>	
		<b>Closed Loop Schematic (conceptual)</b>	
D.A.C.   01/23/2018 Reviewer By:	J. SMITH   1/24 MALE   3:47 P Approved:	Layout View	

# Closed-Loop Schematic

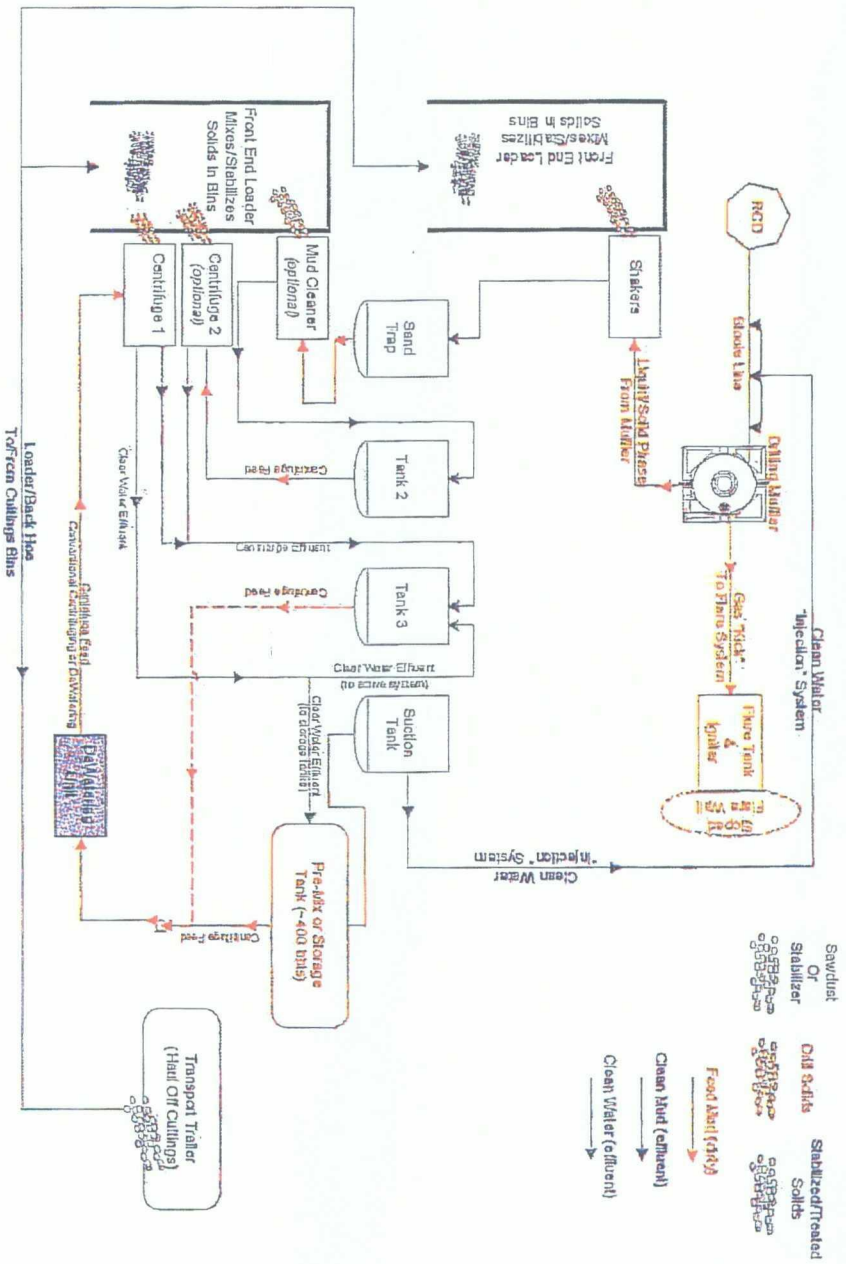

		<b>Approach Operating LLC</b>	
Closed Loop Schematic (conceptual)			
Date: <b>01/23/08</b>	Revision: <b>1.01</b>	Title: <b>Flow Process</b>	No: <b>1</b>
Reviewed By:	Date:	Approved:	No:

District I  
1625 N. French Dr., Hobbs, NM 88240  
District II  
1301 W. Grand Avenue, Artesia, NM 88210  
District III  
1000 Rio Brazos Road, Aztec, NM 87410  
District IV  
1220 S. St. Francis Dr., Santa Fe, NM 87505

State of New Mexico  
Energy Minerals and Natural Resources  
Department  
Oil Conservation Division  
1220 South St. Francis Dr.  
Santa Fe, NM 87505

Form C-144  
June 24, 2008

For temporary pits, closed-loop systems, and below-grade tanks, submit to the appropriate NMOCD District Office.  
For permanent pits and exceptions submit to the Santa Fe Environmental Bureau office and provide a copy to the appropriate NMOCD District Office.

Pit, Closed-Loop System, Below-Grade Tank, or  
Proposed Alternative Method Permit or Closure Plan Application

Type of action:  Permit of a pit, closed-loop system, below-grade tank, or proposed alternative method  
 Closure of a pit, closed-loop system, below-grade tank, or proposed alternative method

*Instructions: Please submit one application (Form C-144) per individual pit, closed-loop system, below-grade tank or alternative request*

Please be advised that approval of this request does not relieve the operator of liability should operations result in pollution of surface water, ground water or the environment. Nor does approval relieve the operator of its responsibility to comply with any other applicable governmental authority's rules, regulations or ordinances.

Operator: Approach Operating, LLC OGRID #: 248343  
Address: 6500 West Freeway, Suite 800, Ft. Worth, TX 76116  
Facility or well name: Woolley Family LA No. 1  
API Number: 30-039-30397 OCD Permit Number: \_\_\_\_\_  
U/L or Qtr/Qtr H Section 3 Township 28N Range 5E County: Rio Arriba  
Center of Proposed Design: Latitude 36° 41' 27.88700" N Longitude 106° 25' 11.85392 W NAD:  1927  1983  
Surface Owner:  Federal  State  Private  Tribal Trust or Indian Allotment

<input type="checkbox"/> <b>Pit:</b> Subsection F or G of 19.15.17.11 NMAC Temporary: <input type="checkbox"/> Drilling <input type="checkbox"/> Workover <input type="checkbox"/> Permanent <input type="checkbox"/> Emergency <input type="checkbox"/> Cavitation <input type="checkbox"/> Steel Pit <input type="checkbox"/> Lined <input type="checkbox"/> Unlined Liner type: Thickness _____ mil <input type="checkbox"/> LLDPE <input type="checkbox"/> HDPE <input type="checkbox"/> PVC <input type="checkbox"/> Other _____ <input type="checkbox"/> String-Reinforced Seams: <input type="checkbox"/> Welded <input type="checkbox"/> Factory <input type="checkbox"/> Other _____ Volume: _____ bbl Dimensions: L _____ x W _____ x D _____	<input checked="" type="checkbox"/> <b>Closed-loop System:</b> Subsection H of 19.15.17.11 NMAC <input type="checkbox"/> Drying Pad <input checked="" type="checkbox"/> Tanks <input type="checkbox"/> Haul-off Bins <input type="checkbox"/> Other _____ <input type="checkbox"/> Lined <input type="checkbox"/> Unlined Liner type: Thickness <u>N/A</u> mil <input type="checkbox"/> LLDPE <input type="checkbox"/> HDPE <input type="checkbox"/> PVC <input type="checkbox"/> Other _____ Seams: <input type="checkbox"/> Welded <input type="checkbox"/> Factory <input type="checkbox"/> Other _____ Volume: <u>N/A</u> bbl <u>N/A</u> yd <sup>3</sup> Dimensions: Length <u>N/A</u> x Width <u>N/A</u>
--	--

<input type="checkbox"/> <b>Below-grade tank:</b> Subsection I of 19.15.17.11 NMAC Volume: _____ bbl Type of fluid: _____ Tank Construction material: _____ <input type="checkbox"/> Secondary containment with leak detection <input type="checkbox"/> Visible sidewalls, liner, 6-inch lift and automatic overflow shut-off <input type="checkbox"/> Visible sidewalls and liner <input type="checkbox"/> Visible sidewalls only <input type="checkbox"/> Other _____ Liner type: Thickness _____ mil <input type="checkbox"/> HDPE <input type="checkbox"/> PVC <input type="checkbox"/> Other _____	<input type="checkbox"/> <b>Fencing:</b> Subsection D of 19.15.17.11 NMAC <input type="checkbox"/> Chain link, six feet in height, two strands of barbed wire at top <input type="checkbox"/> Four foot height, four strands of barbed wire evenly spaced between one and four feet <input type="checkbox"/> <b>Netting:</b> Subsection E of 19.15.17.11 NMAC <input type="checkbox"/> Screen <input type="checkbox"/> Netting <input type="checkbox"/> Other _____ <input type="checkbox"/> Monthly inspections <input type="checkbox"/> <b>Signs:</b> Subsection C of 19.15.17.11 NMAC <input type="checkbox"/> 12'x24', 2' lettering, providing Operator's name, site location, and emergency telephone numbers <input type="checkbox"/> Signed in compliance with 19.15.3.103 NMAC
---	--

<input type="checkbox"/> <b>Alternative Method:</b> Submittal of an exception request is required. Exceptions must be submitted to the Santa Fe Environmental Bureau office for consideration of approval.	<input type="checkbox"/> <b>Administrative Approvals and Exceptions:</b> Justifications and/or demonstrations of equivalency are required. Please refer to 19.15.17 NMAC for guidance. <i>Please check a box if one or more of the following is requested, if not leave blank:</i> <input type="checkbox"/> Administrative approval(s): Requests must be submitted to the appropriate division district or the Santa Fe Environmental Bureau office for consideration of approval. <input type="checkbox"/> Exception(s): Requests must be submitted to the Santa Fe Environmental Bureau office for consideration of approval.
---	---

**Siting Criteria (regarding permitting):** 19.15.17.10 NMAC

*Instructions: The applicant must demonstrate compliance for each siting criteria below in the application. Recommendations of acceptable source material are provided below. Requests regarding changes to certain siting criteria may require administrative approval from the appropriate district office or may be considered an exception which must be submitted to the Santa Fe Environmental Bureau office for consideration of approval. Applicant must attach justification for request. Please refer to 19.15.17.10 NMAC for guidance. Siting criteria does not apply to drying pads or above-grade tanks associated with a closed-loop system.*

- |  |   |
|--|---|
| Ground water is less than 50 feet below the bottom of the temporary pit, permanent pit, or below-grade tank.<br>- NM Office of the State Engineer - iWATERS database search; USGS; Data obtained from nearby wells   | <input type="checkbox"/> Yes <input type="checkbox"/> No                                |
| Within 300 feet of a continuously flowing watercourse, or 200 feet of any other significant watercourse or lakebed, sinkhole, or playa lake (measured from the ordinary high-water mark).<br>- Topographic map; Visual inspection (certification) of the proposed site   | <input type="checkbox"/> Yes <input type="checkbox"/> No                                |
| Within 300 feet from a permanent residence, school, hospital, institution, or church in existence at the time of initial application.<br><i>(Applies to temporary, emergency, or cavitation pits and below-grade tanks)</i><br>- Visual inspection (certification) of the proposed site; Aerial photo; Satellite image   | <input type="checkbox"/> Yes <input type="checkbox"/> No<br><input type="checkbox"/> NA |
| Within 1000 feet from a permanent residence, school, hospital, institution, or church in existence at the time of initial application.<br><i>(Applies to permanent pits)</i><br>- Visual inspection (certification) of the proposed site; Aerial photo; Satellite image  | <input type="checkbox"/> Yes <input type="checkbox"/> No<br><input type="checkbox"/> NA |
| Within 500 horizontal feet of a private, domestic fresh water well or spring that less than five households use for domestic or stock watering purposes, or within 1000 horizontal feet of any other fresh water well or spring, in existence at the time of initial application.<br>- NM Office of the State Engineer - iWATERS database search; Visual inspection (certification) of the proposed site | <input type="checkbox"/> Yes <input type="checkbox"/> No                                |
| Within incorporated municipal boundaries or within a defined municipal fresh water well field covered under a municipal ordinance adopted pursuant to NMSA 1978, Section 3-27-3, as amended.<br>- Written confirmation or verification from the municipality; Written approval obtained from the municipality  | <input type="checkbox"/> Yes <input type="checkbox"/> No                                |
| Within 500 feet of a wetland.<br>- US Fish and Wildlife Wetland Identification map; Topographic map; Visual inspection (certification) of the proposed site  | <input type="checkbox"/> Yes <input type="checkbox"/> No                                |
| Within the area overlying a subsurface mine.<br>- Written confirmation or verification or map from the NM EMNRD-Mining and Mineral Division  | <input type="checkbox"/> Yes <input type="checkbox"/> No                                |
| Within an unstable area.<br>- Engineering measures incorporated into the design; NM Bureau of Geology & Mineral Resources; USGS; NM Geological Society; Topographic map  | <input type="checkbox"/> Yes <input type="checkbox"/> No                                |
| Within a 100-year floodplain.<br>- FEMA map  | <input type="checkbox"/> Yes <input type="checkbox"/> No                                |

**Temporary Pits, Emergency Pits, and Below-grade Tanks Permit Application Attachment Checklist:** Subsection B of 19.15.17.9 NMAC

*Instructions: Each of the following items must be attached to the application. Please indicate, by a check mark in the box, that the documents are attached.*

- Hydrogeologic Report (Below-grade Tanks) - based upon the requirements of Paragraph (4) of Subsection B of 19.15.17.9 NMAC
  - Hydrogeologic Data (Temporary and Emergency Pits) - based upon the requirements of Paragraph (2) of Subsection B of 19.15.17.9 NMAC
  - Siting Criteria Compliance Demonstrations - based upon the appropriate requirements of 19.15.17.10 NMAC
  - Design Plan - based upon the appropriate requirements of 19.15.17.11 NMAC
  - Operating and Maintenance Plan - based upon the appropriate requirements of 19.15.17.12 NMAC
  - Closure Plan - based upon the appropriate requirements of Subsection C of 19.15.17.9 NMAC and 19.15.17.13 NMAC
- Previously Approved Design (attach copy of design) API Number: \_\_\_\_\_ or Permit Number: \_\_\_\_\_

**Closed-loop Systems Permit Application Attachment Checklist:** Subsection B of 19.15.17.9 NMAC

*Instructions: Each of the following items must be attached to the application. Please indicate, by a check mark in the box, that the documents are attached.*

- Geologic and Hydrogeologic Data (required for on-site closure) - based upon the requirements of Paragraph (3) of Subsection B of 19.15.17.9 NMAC
- Siting Criteria Compliance Demonstrations (required for on-site closure) - based upon the appropriate requirements of 19.15.17.10 NMAC
- Design Plan - based upon the appropriate requirements of 19.15.17.11 NMAC
- Operating and Maintenance Plan - based upon the appropriate requirements of 19.15.17.12 NMAC
- Closure Plan - based upon the appropriate requirements of Subsection C of 19.15.17.9 NMAC and 19.15.17.13 NMAC

NMAC

- Previously Approved Design (attach copy of design) API Number: \_\_\_\_\_

**Permanent Pits Permit Application Checklist:** Subsection B of 19.15.17.9 NMAC

**Instructions:** Each of the following items must be attached to the application. Please indicate, by a check mark in the box, that the documents are attached.

- Hydrogeologic Report - based upon the requirements of Paragraph (1) of Subsection B of 19.15.17.9 NMAC
- Siting Criteria Compliance Demonstrations - based upon the appropriate requirements of 19.15.17.10 NMAC
- Climatological Factors Assessment
- Certified Engineering Design Plans - based upon the appropriate requirements of 19.15.17.11 NMAC
- Dike Protection and Structural Integrity Design - based upon the appropriate requirements of 19.15.17.11 NMAC
- Leak Detection Design - based upon the appropriate requirements of 19.15.17.11 NMAC
- Liner Specifications and Compatibility Assessment - based upon the appropriate requirements of 19.15.17.11 NMAC
- Quality Control/Quality Assurance Construction and Installation Plan
- Operating and Maintenance Plan - based upon the appropriate requirements of 19.15.17.12 NMAC
- Freeboard and Overtopping Prevention Plan - based upon the appropriate requirements of 19.15.17.11 NMAC
- Nuisance or Hazardous Odors, including H<sub>2</sub>S, Prevention Plan
- Emergency Response Plan
- Oil Field Waste Stream Characterization
- Monitoring and Inspection Plan
- Erosion Control Plan
- Closure Plan - based upon the appropriate requirements of Subsection C of 19.15.17.9 NMAC and 19.15.17.13 NMAC

**Proposed Closure:** 19.15.17.13 NMAC

- Type:  Drilling  Workover  Emergency  Cavitation  Permanent Pit  Below-grade Tank  Closed-loop System  Alternative
- Proposed Closure Method:  Waste Excavation and Removal  
 Waste Removal (Closed-loop systems only)  
 On-site Closure Method (Only for temporary pits and closed-loop systems)  
 In-place Burial  On-site Trench Burial  
 Alternative Closure Method (Exceptions must be submitted to the Santa Fe Environmental Bureau for consideration)

**Siting Criteria (regarding on-site closure methods only):** 19.15.17.10 NMAC

**Instructions:** Each siting criteria requires a demonstration of compliance in the closure plan. Recommendations of acceptable source material are provided below. Requests regarding changes to certain siting criteria may require administrative approval from the appropriate district office or may be considered an exception which must be submitted to the Santa Fe Environmental Bureau office for consideration of approval. Justifications and/or demonstrations of equivalency are required. Please refer to 19.15.17.10 NMAC for guidance.

- |   |   |
|---|---|
| Ground water is less than 50 feet below the bottom of the buried waste.<br>- NM Office of the State Engineer - iWATERS database search; USGS; Data obtained from nearby wells   | <input type="checkbox"/> Yes <input type="checkbox"/> No<br><input type="checkbox"/> NA |
| Ground water is between 50 and 100 feet below the bottom of the buried waste<br>- NM Office of the State Engineer - iWATERS database search; USGS; Data obtained from nearby wells  | <input type="checkbox"/> Yes <input type="checkbox"/> No<br><input type="checkbox"/> NA |
| Ground water is more than 100 feet below the bottom of the buried waste.<br>- NM Office of the State Engineer - iWATERS database search; USGS; Data obtained from nearby wells  | <input type="checkbox"/> Yes <input type="checkbox"/> No<br><input type="checkbox"/> NA |
| Within 300 feet of a continuously flowing watercourse, or 200 feet of any other significant watercourse or lakebed, sinkhole, or playa lake (measured from the ordinary high-water mark).<br>- Topographic map; Visual inspection (certification) of the proposed site  | <input type="checkbox"/> Yes <input type="checkbox"/> No                                |
| Within 300 feet from a permanent residence, school, hospital, institution, or church in existence at the time of initial application.<br>- Visual inspection (certification) of the proposed site; Aerial photo; Satellite image  | <input type="checkbox"/> Yes <input type="checkbox"/> No                                |
| Within 500 horizontal feet of a private, domestic fresh water well or spring that less than five households use for domestic or stock watering purposes, or within 1000 horizontal feet of any other fresh water well or spring, in existence at the time of initial application.<br>- NM Office of the State Engineer - iWATERS database; Visual inspection (certification) of the proposed site | <input type="checkbox"/> Yes <input type="checkbox"/> No                                |
| Within incorporated municipal boundaries or within a defined municipal fresh water well field covered under a municipal ordinance adopted pursuant to NMSA 1978, Section 3-27-3, as amended.<br>- Written confirmation or verification from the municipality; Written approval obtained from the municipality   | <input type="checkbox"/> Yes <input type="checkbox"/> No                                |
| Within 500 feet of a wetland.<br>- US Fish and Wildlife Wetland Identification map; Topographic map; Visual inspection (certification) of the proposed site   | <input type="checkbox"/> Yes <input type="checkbox"/> No                                |
| Within the area overlying a subsurface mine.<br>- Written confirmation or verification or map from the NM EMNRD-Mining and Mineral Division   | <input type="checkbox"/> Yes <input type="checkbox"/> No                                |
| Within an unstable area.<br>- Engineering measures incorporated into the design; NM Bureau of Geology & Mineral Resources; USGS; NM Geological Society; Topographic map   | <input type="checkbox"/> Yes <input type="checkbox"/> No                                |
| Within a 100-year floodplain.<br>- FEMA map   | <input type="checkbox"/> Yes <input type="checkbox"/> No                                |

**Waste Excavation and Removal Closure Plan Checklist:** (19.15.17.13 NMAC) *Instructions: Each of the following items must be attached to the closure plan. Please indicate, by a check mark in the box, that the documents are attached.*

- Protocols and Procedures - based upon the appropriate requirements of 19.15.17.13 NMAC
- Confirmation Sampling Plan (if applicable) - based upon the appropriate requirements of Subsection F of 19.15.17.13 NMAC
- Disposal Facility Name and Permit Number (for liquids, drilling fluids and drill cuttings)
- Soil Backfill and Cover Design Specifications - based upon the appropriate requirements of Subsection H of 19.15.17.13 NMAC
- Re-vegetation Plan - based upon the appropriate requirements of Subsection I of 19.15.17.13 NMAC
- Site Reclamation Plan - based upon the appropriate requirements of Subsection G of 19.15.17.13 NMAC

**Waste Removal Closure For Closed-loop Systems That Utilize Haul-off Bins Only:** (19.15.17.13.D NMAC) *Instructions: Please identify the facility or facilities for the disposal of liquids, drilling fluids and drill cuttings.*

Disposal Facility Name: TAT Environmental Inc. Disposal Facility Permit Number: NM-01-0008

**On-Site Closure Plan Checklist:** (19.15.17.13 NMAC) *Instructions: Each of the following items must be attached to the closure plan. Please indicate, by a check mark in the box, that the documents are attached.*

- Siting Criteria Compliance Demonstrations - based upon the appropriate requirements of 19.15.17.10 NMAC
- Proof of Surface Owner Notice - based upon the appropriate requirements of Subsection F of 19.15.17.13 NMAC
- Construction and Design of Burial Trench (if applicable) based upon the appropriate requirements of 19.15.17.11 NMAC
- Protocols and Procedures - based upon the appropriate requirements of 19.15.17.13 NMAC
- Confirmation Sampling Plan (if applicable) - based upon the appropriate requirements of Subsection F of 19.15.17.13 NMAC
- Waste Material Sampling Plan - based upon the appropriate requirements of Subsection F of 19.15.17.13 NMAC
- Disposal Facility Name and Permit Number (for liquids, drilling fluids and drill cuttings or in case on-site closure standards cannot be achieved)
- Soil Cover Design - based upon the appropriate requirements of Subsection H of 19.15.17.13 NMAC
- Re-vegetation Plan - based upon the appropriate requirements of Subsection I of 19.15.17.13 NMAC
- Site Reclamation Plan - based upon the appropriate requirements of Subsection G of 19.15.17.13 NMAC

**Operator Application Certification:**

I hereby certify that the information submitted with this application is true, accurate and complete to the best of my knowledge and belief.

Name (Print): Brice A. Morgan Title: Landman

Signature: [Signature] Date: 7-9-08

e-mail address: bmorgan@approachresources.com Telephone: 817-989-9000

**OCD Approval:**  Permit Application (including closure plan)  Closure Plan (only)

OCD Representative Signature: \_\_\_\_\_ Approval Date: \_\_\_\_\_

Title: \_\_\_\_\_ OCD Permit Number: \_\_\_\_\_

**Closure Report (required within 60 days of closure completion):** Subsection K of 19.15.17.13 NMAC

Closure Completion Date: \_\_\_\_\_

**Closure Method:**

- Waste Excavation and Removal  On-Site Closure Method  Alternative Closure Method
- If different from approved plan, please explain.

**Closure Report Attachment Checklist:** *Instructions: Each of the following items must be attached to the closure report. Please indicate, by a check mark in the box, that the documents are attached.*

- Proof of Closure Notice
- Proof of Deed Notice (if applicable)
- Plot Plan
- Confirmation Sampling Analytical Results
- Waste Material Sampling Analytical Results
- Disposal Facility Name and Permit Number
- Soil Backfilling and Cover Installation
- Re-vegetation Application Rates and Seeding Technique
- Site Reclamation (Photo Documentation)

On-site Closure Location: Latitude \_\_\_\_\_ Longitude \_\_\_\_\_ NAD:  1927  1983

**Operator Closure Certification:**

I hereby certify that the information and attachments submitted with this closure report is true, accurate and complete to the best of my knowledge and belief. I also certify that the closure complies with all applicable closure requirements and conditions specified in the approved closure plan.

Name (Print): \_\_\_\_\_ Title: \_\_\_\_\_

Signature: \_\_\_\_\_ Date: \_\_\_\_\_

e-mail address: \_\_\_\_\_ Telephone: \_\_\_\_\_

APPROACH OPERATING, LLC.  
OPERATIONS PLAN

I. Location: LAT Date: June 18, 2008  
LONG  
Rio Arriba County, NM

Field: Wildcat Elev: GL

Surface:  
II. Drilling  
A. Contractor: TBD  
B. Mud Program:

The surface hole will be drilled with a air, if possible, or fresh water mud.

The production hole will be drilled with air or air/mist.

C. Minimum Blowout Control Specifications:

Double ram type 3000 psi working pressure BOP with a rotating head. See the attached Exhibit # \_\_ for details on the BOP equipment. All ram type preventers and related equipment will be hydraulically tested at nipple-up and after any use under pressure to 1500 psi.

The blind ram will be hydraulically activated and checked for operational readiness each time pipe is pulled out of the hole. All check of the BOP stack and equipment will be noted on the daily drilling report. The BOP equipment will include a kelly cock, floor safety valve, and choke manifold all rated to 2000 psi.

No over pressured zones are expected in this well. No H2S zones expected, but compliance packs will be on location.

III. Logging program: Induction / GR and density logs at TD.

IV. Materials

A. Casing Program:

Hole Size	Depth	Casing Size	Wt & Grade
12-1/4"	350'	9-5/8"	32.3# H-40
8-3/4"	2000'	4-1/2"	10.5# J-55

B. Float Equipment



- a. Surface Casing: Notched collar on bottom and 3 centralizers on the bottom 3 joints.
- b. Production Casing: 4-1/2" whirler type cement nosed guide shoe and a float collar on top of the shoe joint. Centralized with bow spring centralizers

V. Cementing:

- Surface Casing: 9-5/8" 32.3 lb/ft H-40 set to 350'.

Cement 0-350'

Fluid 1: Water Based Spacer

Water

lbm/gal

Fluid Density: 8.330

Fluid Volume: 10 bbl

Fluid 2: Lead Cement

Premium Cement

lbm/gal

94 lbm/sk Premium Cement (Cement)

0.125 lbm/sk Poly-E-Flake (Lost Circulation Additive)

Gal/sk

2 % Calcium Chloride (Accelerator)

Fluid Weight 15.600

Slurry Yield: 1.180 ft<sup>3</sup>/sk

Total Mixing Fluid: 5.238

Top of Fluid: 0 ft

Calculated Fill: 350 ft

Volume: 42.139 bbl

Calculated Sacks: 200.503 sks

Proposed Sacks: 205 sks

Fluid 3: Water Based Spacer

Water Displacement

lbm/gal

Fluid Density: 8.330

Fluid Volume:

23.966 bbl

- Production Casing: 4-1/2" 10.5 lb/ft J-55 casing set to TD.

Cement

Fluid Instructions

Fluid 1: Water Based Spacer

Water

lbm/gal

Fluid Density: 8.330

Fluid Volume: 20 bbl

Fluid 2: Lead Cement

50/50 Poz Premium	Fluid Weight	13 lbm/gal
0.4 % Halad(R)-344 (Low Fluid Loss Control)	Slurry Yield:	1.436 ft <sup>3</sup> /sk
0.125 lbm/sk Poly-E-Flake (Lost Circulation Additive)	Total Mixing Fluid:	6.193
Gal/sk		
5 lbm/sk Gilsonite (Lost Circulation Additive)	Top of Fluid:	0 ft
	Calculated Fill:	2000 ft
	Volume:	156.266 bbl
	Calculated Sacks:	610.982 sks
	Proposed Sacks:	615 sks

Fluid 3: Water Based Spacer  
Water Displacement  
lbm/gal

Fluid Density: 8.330  
Fluid Volume: 31.197 bbl

- The wells will have 40' of 14" conductor set. Then a 12-1/4" hole will be drilled to about 350' when 9-5/8" surface casing will be set and cemented. We will drill out with a 8-3/4" bit using

### MULTI-POINT SURFACE USE PLAN

1. Existing Roads:

When existing roads are used to access the proposed location they will be maintained in the same or better condition than presently found.

2. Planned Access Roads:

Some new access road will have to be constructed. If existing access road is also used, it will be maintained in at least the current condition and will be upgraded where necessary to provide uninterrupted access to the proposed well.

3. Location of Existing Wells:

Attached map (Plat # 1) shows existing wells within one mile radius of the proposed well. N/A

4. Location of Production Facilities:

In the event of production, production facilities will be located on the drill pad. The actual placement of this equipment will be determined when the well's production characteristics can be evaluated after completion.

To protect livestock and wildlife, equipment will be fenced. Any tanks will be enclosed by a dike.

Upon completion of drilling, the location and surrounding area will be cleared of all debris.

5. Water Supply:

Water for drilling and completion will be purchased from local sources.

6. Source of Construction Materials:

No additional construction materials will be required to build.

7. Methods of Handling Waste Disposal:

- a. The drill cuttings, fluids and completion fluids will be placed in the steel tanks. Upon completion, the pad will be leveled, contoured and reseeded with the appropriate seed mixture.
- b. All garbage and trash will be placed in a metal trash basket. It will be hauled off and dumped in an approved land fill upon completion of operations.
- c. Portable toilets will be provided and maintained during drilling operations.

8. Ancillary Facilities:

Ancillary facilities are to be based on well productivity. .

9. Well Site Layout:

A plat of the drill pad with location of drilling equipment and rig orientations also attached.

10. Plans for Restoration of Surface:

When the well is abandoned the location and access road will be cleaned and restored to the original topographical contours as much as possible. The area will be reseeded with appropriate seed mixture.

If the well is productive, areas not used in production will be contoured and seeded with stipulated seed mixture. Production equipment will be painted to blend with the natural color of the landscape.

11. Lessee's or Operator's Representative:

Glenn W. Reed, Executive Vice President – Engineering & Operations  
Approach Resources  
6500 West Freeway, Suite 800  
Fort Worth, Texas 76116  
Phone: (817) 989-9000

---

Glenn W. Reed  
Executive Vice President – Engineering & Operations

# Closed-Loop Schematic

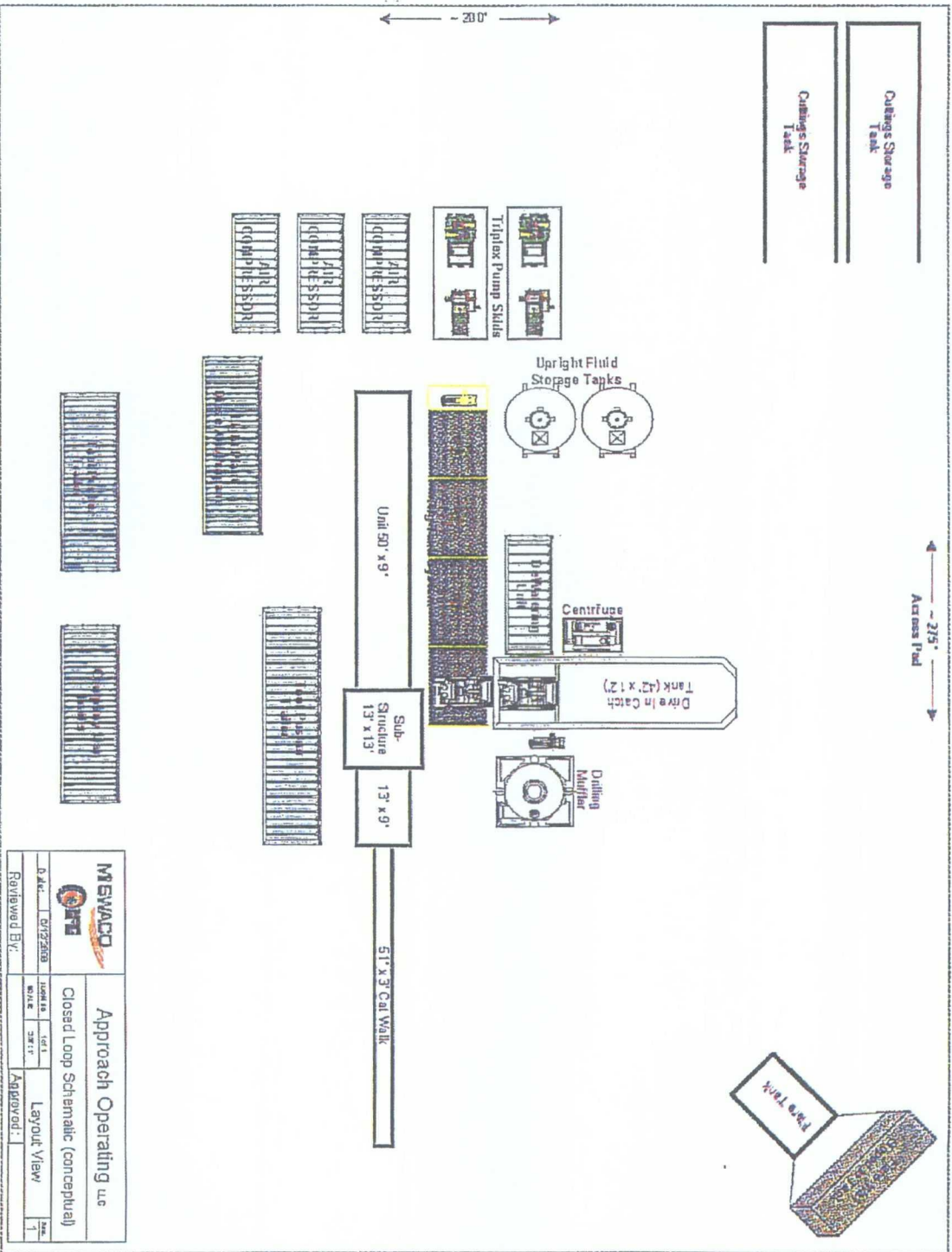

		<b>Approach Operating Use</b>	
Closed Loop Schematic (conceptual)		Layout View	
D. J. ... 07/25/03	100% IS 30' x 11'	1 of 1	Page 1
Reviewed By:	Approved:		

# Closed-Loop Schematic

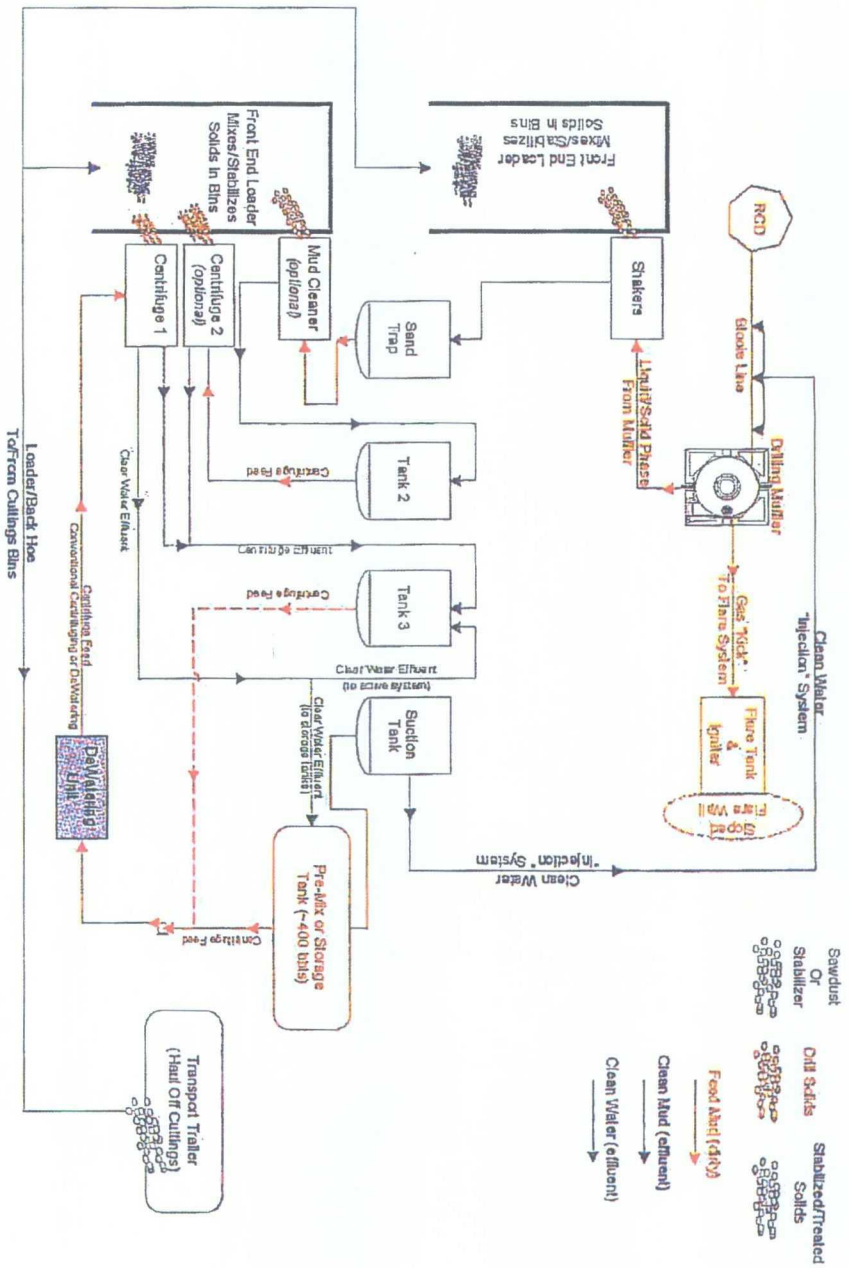

Date: 01/30/18		Scale: 1" = 10'	
Reviewed By:		Flow Process	
Approved:		Rev: 1	
Approach Operating LLC			
Closed Loop Schematic (conceptual)			

District I  
1625 N. French Dr., Hobbs, NM 88240  
District II  
1301 W. Grand Avenue, Artesia, NM 88210  
District III  
1000 Rio Brazos Road, Aztec, NM 87410  
District IV  
1220 S. St. Francis Dr., Santa Fe, NM 87505

State of New Mexico  
Energy Minerals and Natural Resources  
Department  
Oil Conservation Division  
1220 South St. Francis Dr.  
Santa Fe, NM 87505

Form C-144  
June 24, 2008

For temporary pits, closed-loop systems, and below-grade tanks, submit to the appropriate NMOCD District Office.  
For permanent pits and exceptions submit to the Santa Fe Environmental Bureau office and provide a copy to the appropriate NMOCD District Office.

Pit, Closed-Loop System, Below-Grade Tank, or Proposed Alternative Method Permit or Closure Plan Application

Type of action:  Permit of a pit, closed-loop system, below-grade tank, or proposed alternative method  
 Closure of a pit, closed-loop system, below-grade tank, or proposed alternative method

*Instructions: Please submit one application (Form C-144) per individual pit, closed-loop system, below-grade tank or alternative request*

Please be advised that approval of this request does not relieve the operator of liability should operations result in pollution of surface water, ground water or the environment. Nor does approval relieve the operator of its responsibility to comply with any other applicable governmental authority's rules, regulations or ordinances.

Operator: Approach Operating, LLC OGRID #: 248343  
Address: 16500 West Freeway, Suite 800, Ft. Worth, TX 76116  
Facility or well name: Avella Sulfemeier No. 2  
API Number: 30-039- OCD Permit Number: \_\_\_\_\_  
U/L or Qtr/Qtr 9 Section 20 Township 28N Range 4E County: Rio Arriba  
Center of Proposed Design: Latitude 36° 38' 41.8" N Longitude 106° 31' 34.3" W NAD:  1927  1983  
Surface Owner:  Federal  State  Private  Tribal Trust or Indian Allotment

**Pit:** Subsection F or G of 19.15.17.11 NMAC  
Temporary:  Drilling  Workover  
 Permanent  Emergency  Cavitation  Steel Pit  
 Lined  Unlined  
Liner type: Thickness \_\_\_\_\_ mil  LLDPE  HDPE  PVC  
 Other \_\_\_\_\_  String-Reinforced  
Seams:  Welded  Factory  Other \_\_\_\_\_  
Volume: \_\_\_\_\_ bbl Dimensions: L \_\_\_\_\_ x W \_\_\_\_\_ x D \_\_\_\_\_

**Closed-loop System:** Subsection H of 19.15.17.11 NMAC  
 Drying Pad  Tanks  Haul-off Bins  Other \_\_\_\_\_  
 Lined  Unlined  
Liner type: Thickness N/A mil  LLDPE  HDPE  PVC  
 Other \_\_\_\_\_  
Seams:  Welded  Factory  Other \_\_\_\_\_  
Volume: N/A bbl N/A yd<sup>3</sup>  
Dimensions: Length N/A x Width N/A

**Below-grade tank:** Subsection I of 19.15.17.11 NMAC  
Volume: \_\_\_\_\_ bbl  
Type of fluid: \_\_\_\_\_  
Tank Construction material: \_\_\_\_\_  
 Secondary containment with leak detection  
 Visible sidewalls, liner, 6-inch lift and automatic overflow shut-off  
 Visible sidewalls and liner  
 Visible sidewalls only  
 Other \_\_\_\_\_  
Liner type: Thickness \_\_\_\_\_ mil  HDPE  PVC  
 Other \_\_\_\_\_

**Fencing:** Subsection D of 19.15.17.11 NMAC  
 Chain link, six feet in height, two strands of barbed wire at top  
 Four foot height, four strands of barbed wire evenly spaced between one and four feet  
**Netting:** Subsection E of 19.15.17.11 NMAC  
 Screen  Netting  Other \_\_\_\_\_  
 Monthly inspections  
**Signs:** Subsection C of 19.15.17.11 NMAC  
 12'x24', 2' lettering, providing Operator's name, site location, and emergency telephone numbers  
 Signed in compliance with 19.15.3.103 NMAC

**Alternative Method:**  
Submittal of an exception request is required. Exceptions must be submitted to the Santa Fe Environmental Bureau office for consideration of approval.

**Administrative Approvals and Exceptions:**  
Justifications and/or demonstrations of equivalency are required. Please refer to 19.15.17 NMAC for guidance.  
*Please check a box if one or more of the following is requested, if not leave blank:*  
 Administrative approval(s): Requests must be submitted to the appropriate division district or the Santa Fe Environmental Bureau office for consideration of approval.  
 Exception(s): Requests must be submitted to the Santa Fe Environmental Bureau office for consideration of approval.

**Siting Criteria (regarding permitting):** 19.15.17.10 NMAC

*Instructions: The applicant must demonstrate compliance for each siting criteria below in the application. Recommendations of acceptable source material are provided below. Requests regarding changes to certain siting criteria may require administrative approval from the appropriate district office or may be considered an exception which must be submitted to the Santa Fe Environmental Bureau office for consideration of approval. Applicant must attach justification for request. Please refer to 19.15.17.10 NMAC for guidance. Siting criteria does not apply to drying pads or above-grade tanks associated with a closed-loop system.*

- Ground water is less than 50 feet below the bottom of the temporary pit, permanent pit, or below-grade tank.  
- NM Office of the State Engineer - iWATERS database search; USGS; Data obtained from nearby wells  Yes  No
- Within 300 feet of a continuously flowing watercourse, or 200 feet of any other significant watercourse or lakebed, sinkhole, or playa lake (measured from the ordinary high-water mark).  
- Topographic map; Visual inspection (certification) of the proposed site  Yes  No
- Within 300 feet from a permanent residence, school, hospital, institution, or church in existence at the time of initial application.  
*(Applies to temporary, emergency, or cavitation pits and below-grade tanks)*  
- Visual inspection (certification) of the proposed site; Aerial photo; Satellite image  Yes  No  
 NA
- Within 1000 feet from a permanent residence, school, hospital, institution, or church in existence at the time of initial application.  
*(Applies to permanent pits)*  
- Visual inspection (certification) of the proposed site; Aerial photo; Satellite image  Yes  No  
 NA
- Within 500 horizontal feet of a private, domestic fresh water well or spring that less than five households use for domestic or stock watering purposes, or within 1000 horizontal feet of any other fresh water well or spring, in existence at the time of initial application.  
- NM Office of the State Engineer - iWATERS database search; Visual inspection (certification) of the proposed site  Yes  No
- Within incorporated municipal boundaries or within a defined municipal fresh water well field covered under a municipal ordinance adopted pursuant to NMSA 1978, Section 3-27-3, as amended.  
- Written confirmation or verification from the municipality; Written approval obtained from the municipality  Yes  No
- Within 500 feet of a wetland.  
- US Fish and Wildlife Wetland Identification map; Topographic map; Visual inspection (certification) of the proposed site  Yes  No
- Within the area overlying a subsurface mine.  
- Written confirmation or verification or map from the NM EMNRD-Mining and Mineral Division  Yes  No
- Within an unstable area.  
- Engineering measures incorporated into the design; NM Bureau of Geology & Mineral Resources; USGS; NM Geological Society; Topographic map  Yes  No
- Within a 100-year floodplain.  
- FEMA map  Yes  No

**Temporary Pits, Emergency Pits, and Below-grade Tanks Permit Application Attachment Checklist:** Subsection B of 19.15.17.9 NMAC

*Instructions: Each of the following items must be attached to the application. Please indicate, by a check mark in the box, that the documents are attached.*

- Hydrogeologic Report (Below-grade Tanks) - based upon the requirements of Paragraph (4) of Subsection B of 19.15.17.9 NMAC
  - Hydrogeologic Data (Temporary and Emergency Pits) - based upon the requirements of Paragraph (2) of Subsection B of 19.15.17.9 NMAC
  - Siting Criteria Compliance Demonstrations - based upon the appropriate requirements of 19.15.17.10 NMAC
  - Design Plan - based upon the appropriate requirements of 19.15.17.11 NMAC
  - Operating and Maintenance Plan - based upon the appropriate requirements of 19.15.17.12 NMAC
  - Closure Plan - based upon the appropriate requirements of Subsection C of 19.15.17.9 NMAC and 19.15.17.13 NMAC
- Previously Approved Design (attach copy of design) API Number: \_\_\_\_\_ or Permit Number: \_\_\_\_\_

**Closed-loop Systems Permit Application Attachment Checklist:** Subsection B of 19.15.17.9 NMAC

*Instructions: Each of the following items must be attached to the application. Please indicate, by a check mark in the box, that the documents are attached.*

- Geologic and Hydrogeologic Data (required for on-site closure) - based upon the requirements of Paragraph (3) of Subsection B of 19.15.17.9
  - Siting Criteria Compliance Demonstrations (required for on-site closure) - based upon the appropriate requirements of 19.15.17.10 NMAC
  - Design Plan - based upon the appropriate requirements of 19.15.17.11 NMAC
  - Operating and Maintenance Plan - based upon the appropriate requirements of 19.15.17.12 NMAC
  - Closure Plan - based upon the appropriate requirements of Subsection C of 19.15.17.9 NMAC and 19.15.17.13 NMAC
- NMAC
- Previously Approved Design (attach copy of design) API Number: \_\_\_\_\_



**Permanent Pits Permit Application Checklist:** Subsection B of 19.15.17.9 NMAC

**Instructions:** Each of the following items must be attached to the application. Please indicate, by a check mark in the box, that the documents are attached.

- Hydrogeologic Report - based upon the requirements of Paragraph (1) of Subsection B of 19.15.17.9 NMAC
- Siting Criteria Compliance Demonstrations - based upon the appropriate requirements of 19.15.17.10 NMAC
- Climatological Factors Assessment
- Certified Engineering Design Plans - based upon the appropriate requirements of 19.15.17.11 NMAC
- Dike Protection and Structural Integrity Design - based upon the appropriate requirements of 19.15.17.11 NMAC
- Leak Detection Design - based upon the appropriate requirements of 19.15.17.11 NMAC
- Liner Specifications and Compatibility Assessment - based upon the appropriate requirements of 19.15.17.11 NMAC
- Quality Control/Quality Assurance Construction and Installation Plan
- Operating and Maintenance Plan - based upon the appropriate requirements of 19.15.17.12 NMAC
- Freeboard and Overtopping Prevention Plan - based upon the appropriate requirements of 19.15.17.11 NMAC
- Nuisance or Hazardous Odors, including H<sub>2</sub>S, Prevention Plan
- Emergency Response Plan
- Oil Field Waste Stream Characterization
- Monitoring and Inspection Plan
- Erosion Control Plan
- Closure Plan - based upon the appropriate requirements of Subsection C of 19.15.17.9 NMAC and 19.15.17.13 NMAC

**Proposed Closure:** 19.15.17.13 NMAC

Type:  Drilling  Workover  Emergency  Cavitation  Permanent Pit  Below-grade Tank  Closed-loop System  Alternative

Proposed Closure Method:  Waste Excavation and Removal  
 Waste Removal (Closed-loop systems only)  
 On-site Closure Method (Only for temporary pits and closed-loop systems)  
     In-place Burial  On-site Trench Burial  
 Alternative Closure Method (Exceptions must be submitted to the Santa Fe Environmental Bureau for consideration)

**Siting Criteria (regarding on-site closure methods only):** 19.15.17.10 NMAC

**Instructions:** Each siting criteria requires a demonstration of compliance in the closure plan. Recommendations of acceptable source material are provided below. Requests regarding changes to certain siting criteria may require administrative approval from the appropriate district office or may be considered an exception which must be submitted to the Santa Fe Environmental Bureau office for consideration of approval. Justifications and/or demonstrations of equivalency are required. Please refer to 19.15.17.10 NMAC for guidance.

- |   |   |
|---|---|
| Ground water is less than 50 feet below the bottom of the buried waste.<br>- NM Office of the State Engineer - iWATERS database search; USGS; Data obtained from nearby wells   | <input type="checkbox"/> Yes <input type="checkbox"/> No<br><input type="checkbox"/> NA |
| Ground water is between 50 and 100 feet below the bottom of the buried waste<br>- NM Office of the State Engineer - iWATERS database search; USGS; Data obtained from nearby wells  | <input type="checkbox"/> Yes <input type="checkbox"/> No<br><input type="checkbox"/> NA |
| Ground water is more than 100 feet below the bottom of the buried waste.<br>- NM Office of the State Engineer - iWATERS database search; USGS; Data obtained from nearby wells  | <input type="checkbox"/> Yes <input type="checkbox"/> No<br><input type="checkbox"/> NA |
| Within 300 feet of a continuously flowing watercourse, or 200 feet of any other significant watercourse or lakebed, sinkhole, or playa lake (measured from the ordinary high-water mark).<br>- Topographic map; Visual inspection (certification) of the proposed site  | <input type="checkbox"/> Yes <input type="checkbox"/> No                                |
| Within 300 feet from a permanent residence, school, hospital, institution, or church in existence at the time of initial application.<br>- Visual inspection (certification) of the proposed site; Aerial photo; Satellite image  | <input type="checkbox"/> Yes <input type="checkbox"/> No                                |
| Within 500 horizontal feet of a private, domestic fresh water well or spring that less than five households use for domestic or stock watering purposes, or within 1000 horizontal feet of any other fresh water well or spring, in existence at the time of initial application.<br>- NM Office of the State Engineer - iWATERS database; Visual inspection (certification) of the proposed site | <input type="checkbox"/> Yes <input type="checkbox"/> No                                |
| Within incorporated municipal boundaries or within a defined municipal fresh water well field covered under a municipal ordinance adopted pursuant to NMSA 1978, Section 3-27-3, as amended.<br>- Written confirmation or verification from the municipality; Written approval obtained from the municipality   | <input type="checkbox"/> Yes <input type="checkbox"/> No                                |
| Within 500 feet of a wetland.<br>- US Fish and Wildlife Wetland Identification map; Topographic map; Visual inspection (certification) of the proposed site   | <input type="checkbox"/> Yes <input type="checkbox"/> No                                |
| Within the area overlying a subsurface mine.<br>- Written confirmation or verification or map from the NM EMNRD-Mining and Mineral Division   | <input type="checkbox"/> Yes <input type="checkbox"/> No                                |
| Within an unstable area.<br>- Engineering measures incorporated into the design; NM Bureau of Geology & Mineral Resources; USGS; NM Geological Society; Topographic map   | <input type="checkbox"/> Yes <input type="checkbox"/> No                                |
| Within a 100-year floodplain.<br>- FEMA map   | <input type="checkbox"/> Yes <input type="checkbox"/> No                                |

**Waste Excavation and Removal Closure Plan Checklist:** (19.15.17.13 NMAC) *Instructions: Each of the following items must be attached to the closure plan. Please indicate, by a check mark in the box, that the documents are attached.*

- Protocols and Procedures - based upon the appropriate requirements of 19.15.17.13 NMAC
- Confirmation Sampling Plan (if applicable) - based upon the appropriate requirements of Subsection F of 19.15.17.13 NMAC
- Disposal Facility Name and Permit Number (for liquids, drilling fluids and drill cuttings)
- Soil Backfill and Cover Design Specifications - based upon the appropriate requirements of Subsection H of 19.15.17.13 NMAC
- Re-vegetation Plan - based upon the appropriate requirements of Subsection I of 19.15.17.13 NMAC
- Site Reclamation Plan - based upon the appropriate requirements of Subsection G of 19.15.17.13 NMAC

**Waste Removal Closure For Closed-loop Systems That Utilize Haul-off Bins Only:** (19.15.17.13.D NMAC) *Instructions: Please identify the facility or facilities for the disposal of liquids, drilling fluids and drill cuttings.*

Disposal Facility Name: TAT Environmental Inc. Disposal Facility Permit Number: NM-01-0008

**On-Site Closure Plan Checklist:** (19.15.17.13 NMAC) *Instructions: Each of the following items must be attached to the closure plan. Please indicate, by a check mark in the box, that the documents are attached.*

- Siting Criteria Compliance Demonstrations - based upon the appropriate requirements of 19.15.17.10 NMAC
- Proof of Surface Owner Notice - based upon the appropriate requirements of Subsection F of 19.15.17.13 NMAC
- Construction and Design of Burial Trench (if applicable) based upon the appropriate requirements of 19.15.17.11 NMAC
- Protocols and Procedures - based upon the appropriate requirements of 19.15.17.13 NMAC
- Confirmation Sampling Plan (if applicable) - based upon the appropriate requirements of Subsection F of 19.15.17.13 NMAC
- Waste Material Sampling Plan - based upon the appropriate requirements of Subsection F of 19.15.17.13 NMAC
- Disposal Facility Name and Permit Number (for liquids, drilling fluids and drill cuttings or in case on-site closure standards cannot be achieved)
- Soil Cover Design - based upon the appropriate requirements of Subsection H of 19.15.17.13 NMAC
- Re-vegetation Plan - based upon the appropriate requirements of Subsection I of 19.15.17.13 NMAC
- Site Reclamation Plan - based upon the appropriate requirements of Subsection G of 19.15.17.13 NMAC

**Operator Application Certification:**

I hereby certify that the information submitted with this application is true, accurate and complete to the best of my knowledge and belief.

Name (Print): Bruce A. Morgan Title: Landman  
Signature: [Signature] Date: 7-9-08  
e-mail address: bmorgan@approachresources.com Telephone: 817-989-9000

**OCD Approval:**  Permit Application (including closure plan)  Closure Plan (only)

OCD Representative Signature: \_\_\_\_\_ Approval Date: \_\_\_\_\_  
Title: \_\_\_\_\_ OCD Permit Number: \_\_\_\_\_

**Closure Report (required within 60 days of closure completion):** Subsection K of 19.15.17.13 NMAC

Closure Completion Date: \_\_\_\_\_

**Closure Method:**

- Waste Excavation and Removal  On-Site Closure Method  Alternative Closure Method
- If different from approved plan, please explain.

**Closure Report Attachment Checklist:** *Instructions: Each of the following items must be attached to the closure report. Please indicate, by a check mark in the box, that the documents are attached.*

- Proof of Closure Notice
- Proof of Deed Notice (if applicable)
- Plot Plan
- Confirmation Sampling Analytical Results
- Waste Material Sampling Analytical Results
- Disposal Facility Name and Permit Number
- Soil Backfilling and Cover Installation
- Re-vegetation Application Rates and Seeding Technique
- Site Reclamation (Photo Documentation)

On-site Closure Location: Latitude \_\_\_\_\_ Longitude \_\_\_\_\_ NAD:  1927  1983

**Operator Closure Certification:**

I hereby certify that the information and attachments submitted with this closure report is true, accurate and complete to the best of my knowledge and belief. I also certify that the closure complies with all applicable closure requirements and conditions specified in the approved closure plan.

Name (Print): \_\_\_\_\_ Title: \_\_\_\_\_  
Signature: \_\_\_\_\_ Date: \_\_\_\_\_  
e-mail address: \_\_\_\_\_ Telephone: \_\_\_\_\_

APPROACH OPERATING, LLC.  
OPERATIONS PLAN

I. Location: LAT Date: June 18, 2008  
LONG  
Rio Arriba County, NM

Field: Wildcat Elev: GL

Surface:

II. Drilling  
A. Contractor: TBD  
B. Mud Program:

The surface hole will be drilled with a air, if possible, or fresh water mud.

The production hole will be drilled with air or air/mist.

C. Minimum Blowout Control Specifications:

Double ram type 3000 psi working pressure BOP with a rotating head. See the attached Exhibit # \_\_ for details on the BOP equipment. All ram type preventers and related equipment will be hydraulically tested at nipple-up and after any use under pressure to 1500 psi.

The blind ram will be hydraulically activated and checked for operational readiness each time pipe is pulled out of the hole. All check of the BOP stack and equipment will be noted on the daily drilling report. The BOP equipment will include a kelly cock, floor safety valve, and choke manifold all rated to 2000 psi.

No over pressured zones are expected in this well. No H2S zones expected, but compliance packs will be on location.

III. Logging program: Induction / GR and density logs at TD.

IV. Materials

A. Casing Program:

Hole Size	Depth	Casing Size	Wt & Grade
12-1/4"	350'	9-5/8"	32.3# H-40
8-3/4"	2000'	4-1/2"	10.5# J-55

B. Float Equipment

- a. Surface Casing: Notched collar on bottom and 3 centralizers on the bottom 3 joints.
- b. Production Casing: 4-1/2" whirler type cement nosed guide shoe and a float collar on top of the shoe joint. Centralized with bow spring centralizers

V. Cementing:

- Surface Casing: 9-5/8" 32.3 lb/ft. H-40 set to 350'.

Cement 0-350'

Fluid 1: Water Based Spacer

Water

lbm/gal

Fluid Density: 8.330

Fluid Volume: 10 bbl

Fluid 2: Lead Cement

Premium Cement

lbm/gal

94 lbm/sk Premium Cement (Cement)

0.125 lbm/sk Poly-E-Flake (Lost Circulation Additive)

Gal/sk

2 % Calcium Chloride (Accelerator)

Fluid Weight 15.600

Slurry Yield: 1.180 ft<sup>3</sup>/sk

Total Mixing Fluid: 5.238

Top of Fluid: 0 ft

Calculated Fill: 350 ft

Volume: 42.139 bbl

Calculated Sacks: 200.503 sks

Proposed Sacks: 205 sks

Fluid 3: Water Based Spacer

Water Displacement

lbm/gal

Fluid Density: 8.330

Fluid Volume:

23.966 bbl

- Production Casing: 4-1/2" 10.5 lb/ft J-55 casing set to TD.

Cement

Fluid Instructions

Fluid 1: Water Based Spacer

Water

lbm/gal

Fluid Density: 8.330

Fluid Volume: 20 bbl

Fluid 2: Lead Cement

50/50 Poz Premium	Fluid Weight	13 lbm/gal
0.4 % Halad(R)-344 (Low Fluid Loss Control)	Slurry Yield:	1.436 ft <sup>3</sup> /sk
0.125 lbm/sk Poly-E-Flake (Lost Circulation Additive)	Total Mixing Fluid:	6.193
Gal/sk.		
5 lbm/sk Gilsonite (Lost Circulation Additive)	Top of Fluid:	0 ft
	Calculated Fill:	2000 ft
	Volume:	156.266 bbl
	Calculated Sacks:	610.982 sks
	Proposed Sacks:	615 sks

Fluid 3: Water Based Spacer  
Water Displacement  
lbm/gal

Fluid Density: 8.330  
Fluid Volume: 31.197 bbl

- The wells will have 40' of 14" conductor set. Then a 12-1/4" hole will be drilled to about 350' when 9-5/8" surface casing will be set and cemented. We will drill out with a 8-3/4" bit using

### MULTI-POINT SURFACE USE PLAN

1. Existing Roads:

When existing roads are used to access the proposed location they will be maintained in the same or better condition than presently found.

2. Planned Access Roads:

Some new access road will have to be constructed. If existing access road is also used, it will be maintained in at least the current condition and will be upgraded where necessary to provide uninterrupted access to the proposed well.

3. Location of Existing Wells:

Attached map (Plat # 1) shows existing wells within one mile radius of the proposed well. N/A

4. Location of Production Facilities:

In the event of production, production facilities will be located on the drill pad. The actual placement of this equipment will be determined when the well's production characteristics can be evaluated after completion.

To protect livestock and wildlife, equipment will be fenced. Any tanks will be enclosed by a dike.

Upon completion of drilling, the location and surrounding area will be cleared of all debris.

5. Water Supply:

Water for drilling and completion will be purchased from local sources.

6. Source of Construction Materials:

No additional construction materials will be required to build.

7. Methods of Handling Waste Disposal:

- a. The drill cuttings, fluids and completion fluids will be placed in the steel tanks. Upon completion, the pad will be leveled, contoured and reseeded with the appropriate seed mixture.
- b. All garbage and trash will be placed in a metal trash basket. It will be hauled off and dumped in an approved land fill upon completion of operations.
- c. Portable toilets will be provided and maintained during drilling operations.

8. Ancillary Facilities:

Ancillary facilities are to be based on well productivity. .

9. Well Site Layout:

A plat of the drill pad with location of drilling equipment and rig orientations also attached.

10. Plans for Restoration of Surface:

When the well is abandoned the location and access road will be cleaned and restored to the original topographical contours as much as possible. The area will be reseeded with appropriate seed mixture.

If the well is productive, areas not used in production will be contoured and seeded with stipulated seed mixture. Production equipment will be painted to blend with the natural color of the landscape.

11. Lessee's or Operator's Representative:

Glenn W. Reed, Executive Vice President – Engineering & Operations  
Approach Resources  
6500 West Freeway, Suite 800  
Fort Worth, Texas 76116  
Phone: (817) 989-9000

---

Glenn W. Reed  
Executive Vice President – Engineering & Operations

# Closed-Loop Schematic

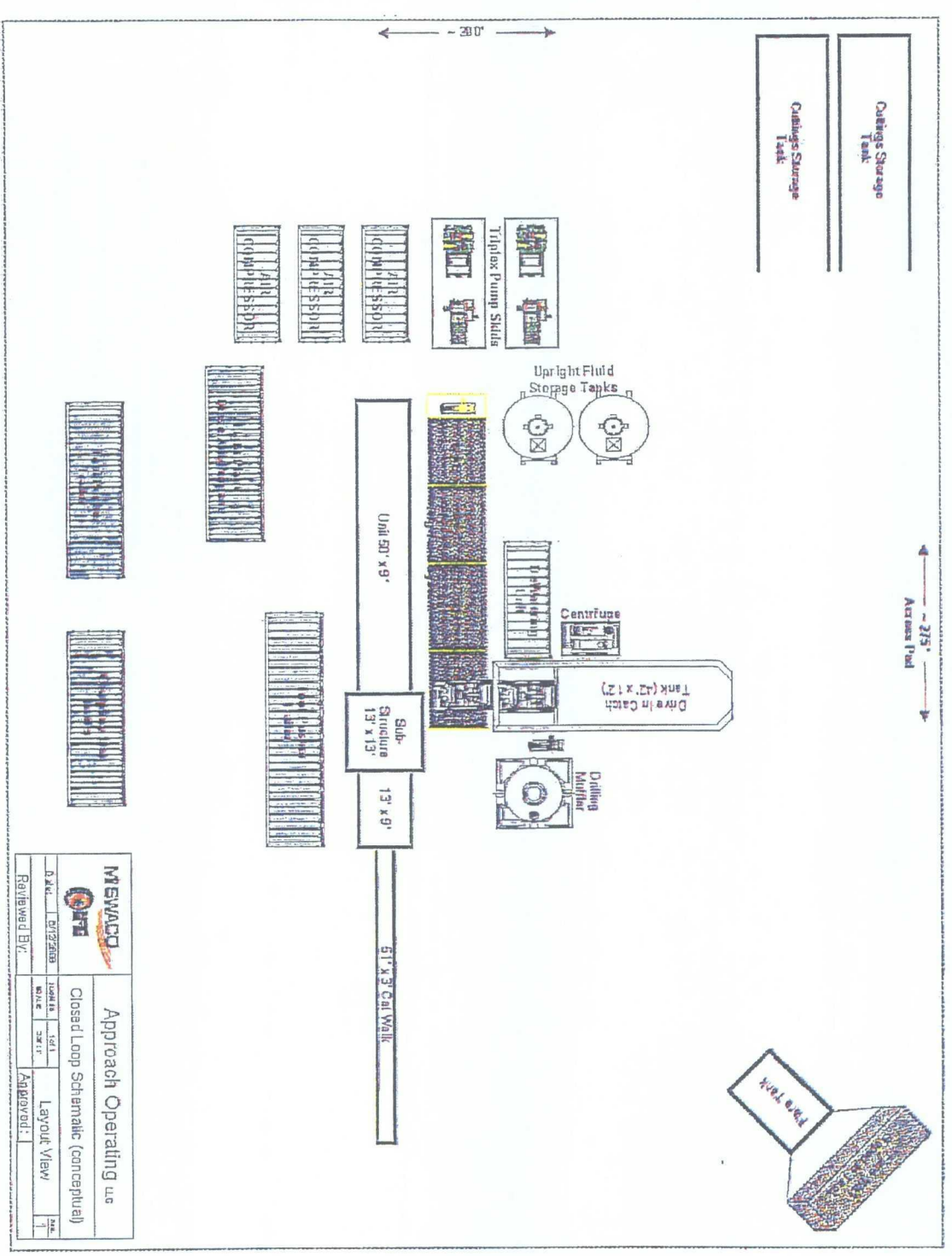

**M&WCO**  
**CFE**

Approach Operating use

Closed Loop Schematic (conceptual)

DATE	07/2/2018	DESIGNED BY	MMB
REVIEWED BY		DATE	7/1
APPROVED BY		LAYOUT VIEW	



# Closed-Loop Schematic

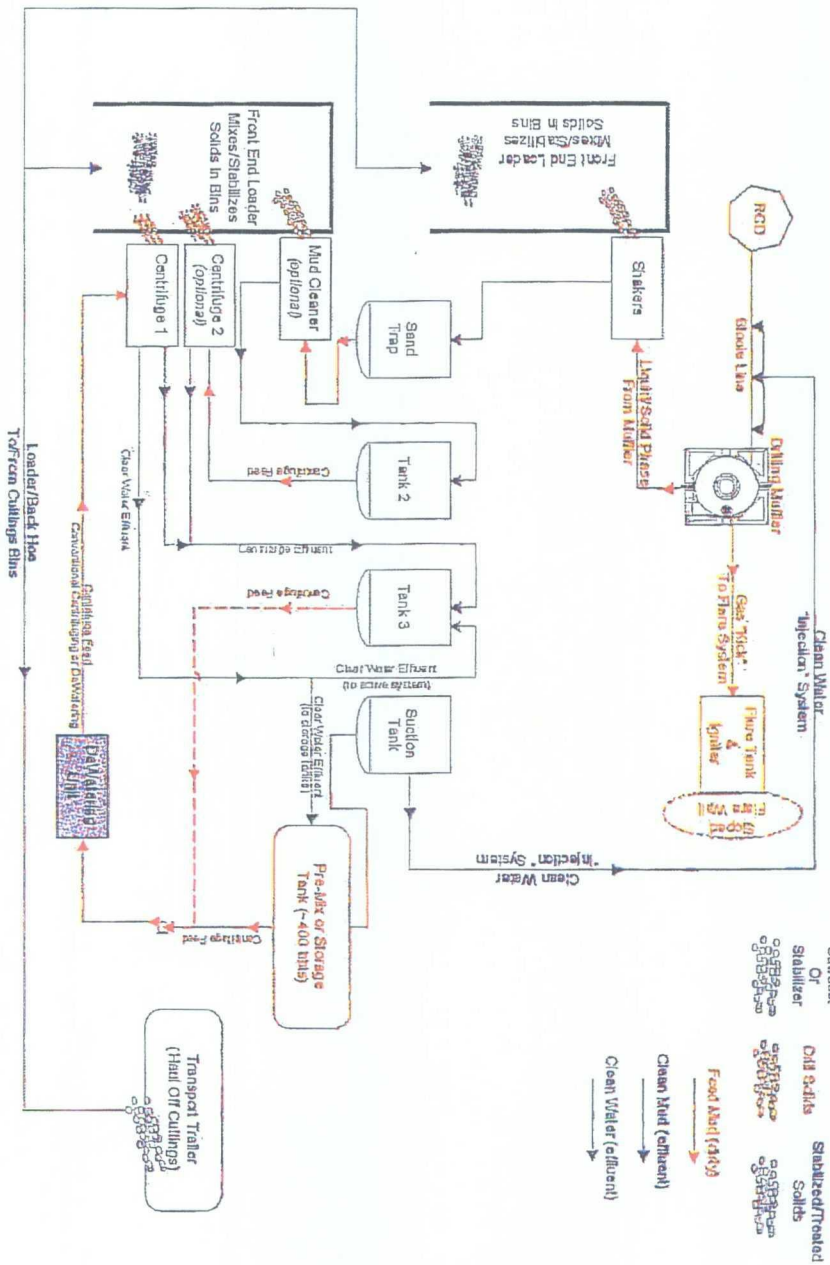

		<b>Approach Operating LLC</b>	
Closed Loop Schematic (conceptual)			
Date: 07/27/2008	Scale: 1" = 10'	Title: Flow Process	Rev: 1
Reviewed By:	Scale: 3x11"	Approved:	Rev: 1

District I  
1625 N. French Dr., Hobbs, NM 88240  
District II  
1301 W. Grand Avenue, Artesia, NM 88210  
District III  
1000 Rio Brazos Road, Aztec, NM 87410  
District IV  
1220 S. St. Francis Dr., Santa Fe, NM 87505

State of New Mexico  
Energy Minerals and Natural Resources  
Department  
Oil Conservation Division  
1220 South St. Francis Dr.  
Santa Fe, NM 87505

Form C-144  
June 24, 2008

For temporary pits, closed-loop systems, and below-grade tanks, submit to the appropriate NMOCD District Office.  
For permanent pits and exceptions submit to the Santa Fe Environmental Bureau office and provide a copy to the appropriate NMOCD District Office.

Pit, Closed-Loop System, Below-Grade Tank, or Proposed Alternative Method Permit or Closure Plan Application

Type of action:  Permit of a pit, closed-loop system, below-grade tank, or proposed alternative method  
 Closure of a pit, closed-loop system, below-grade tank, or proposed alternative method

Instructions: Please submit one application (Form C-144) per individual pit, closed-loop system, below-grade tank or alternative request

Please be advised that approval of this request does not relieve the operator of liability should operations result in pollution of surface water, ground water or the environment. Nor does approval relieve the operator of its responsibility to comply with any other applicable governmental authority's rules, regulations or ordinances.

Operator: Approach Operating, LLC OGRID #: 248343  
Address: 6520 West Freeway Suite 800, Ft. Worth, TX 76116  
Facility or well name: Rosemary Roller No. 1  
API Number: 30-039- OCD Permit Number: \_\_\_\_\_  
U/L or Qtr/Qtr N Section 9 Township 28N Range 5E County: Rio Arriba  
Center of Proposed Design: Latitude 36° 40' 18.4" N Longitude 106° 24' 41.5" W NAD:  1927  1983  
Surface Owner:  Federal  State  Private  Tribal Trust or Indian Allotment

<input type="checkbox"/> <b>Pit:</b> Subsection F or G of 19.15.17.11 NMAC Temporary: <input type="checkbox"/> Drilling <input type="checkbox"/> Workover <input type="checkbox"/> Permanent <input type="checkbox"/> Emergency <input type="checkbox"/> Cavitation <input type="checkbox"/> Steel Pit <input type="checkbox"/> Lined <input type="checkbox"/> Unlined Liner type: Thickness _____ mil <input type="checkbox"/> LLDPE <input type="checkbox"/> HDPE <input type="checkbox"/> PVC <input type="checkbox"/> Other _____ <input type="checkbox"/> String-Reinforced Seams: <input type="checkbox"/> Welded <input type="checkbox"/> Factory <input type="checkbox"/> Other _____ Volume: _____ bbl Dimensions: L _____ x W _____ x D _____	<input checked="" type="checkbox"/> <b>Closed-loop System:</b> Subsection H of 19.15.17.11 NMAC <input type="checkbox"/> Drying Pad <input checked="" type="checkbox"/> Tanks <input type="checkbox"/> Haul-off Bins <input type="checkbox"/> Other _____ <input type="checkbox"/> Lined <input type="checkbox"/> Unlined Liner type: Thickness <u>N/A</u> mil <input type="checkbox"/> LLDPE <input type="checkbox"/> HDPE <input type="checkbox"/> PVC <input type="checkbox"/> Other _____ Seams: <input type="checkbox"/> Welded <input type="checkbox"/> Factory <input type="checkbox"/> Other _____ Volume: <u>N/A</u> bbl <u>N/A</u> yd <sup>3</sup> Dimensions: Length <u>N/A</u> x Width <u>N/A</u>
--	--

<input type="checkbox"/> <b>Below-grade tank:</b> Subsection I of 19.15.17.11 NMAC Volume: _____ bbl Type of fluid: _____ Tank Construction material: _____ <input type="checkbox"/> Secondary containment with leak detection <input type="checkbox"/> Visible sidewalls, liner, 6-inch lift and automatic overflow shut-off <input type="checkbox"/> Visible sidewalls and liner <input type="checkbox"/> Visible sidewalls only <input type="checkbox"/> Other _____ Liner type: Thickness _____ mil <input type="checkbox"/> HDPE <input type="checkbox"/> PVC <input type="checkbox"/> Other _____	<input type="checkbox"/> <b>Fencing:</b> Subsection D of 19.15.17.11 NMAC <input type="checkbox"/> Chain link, six feet in height, two strands of barbed wire at top <input type="checkbox"/> Four foot height, four strands of barbed wire evenly spaced between one and four feet <input type="checkbox"/> <b>Netting:</b> Subsection E of 19.15.17.11 NMAC <input type="checkbox"/> Screen <input type="checkbox"/> Netting <input type="checkbox"/> Other _____ <input type="checkbox"/> Monthly inspections <input type="checkbox"/> <b>Signs:</b> Subsection C of 19.15.17.11 NMAC <input type="checkbox"/> 12'x24', 2' lettering, providing Operator's name, site location, and emergency telephone numbers <input type="checkbox"/> Signed in compliance with 19.15.3.103 NMAC
---	--

<input type="checkbox"/> <b>Alternative Method:</b> Submittal of an exception request is required. Exceptions must be submitted to the Santa Fe Environmental Bureau office for consideration of approval.	<b>Administrative Approvals and Exceptions:</b> Justifications and/or demonstrations of equivalency are required. Please refer to 19.15.17 NMAC for guidance. Please check a box if one or more of the following is requested, if not leave blank: <input type="checkbox"/> Administrative approval(s): Requests must be submitted to the appropriate division district or the Santa Fe Environmental Bureau office for consideration of approval. <input type="checkbox"/> Exception(s): Requests must be submitted to the Santa Fe Environmental Bureau office for consideration of approval.
---	---

**Siting Criteria (regarding permitting):** 19.15.17.10 NMAC  
**Instructions:** The applicant must demonstrate compliance for each siting criteria below in the application. Recommendations of acceptable source material are provided below. Requests regarding changes to certain siting criteria may require administrative approval from the appropriate district office or may be considered an exception which must be submitted to the Santa Fe Environmental Bureau office for consideration of approval. Applicant must attach justification for request. Please refer to 19.15.17.10 NMAC for guidance. Siting criteria does not apply to drying pads or above-grade tanks associated with a closed-loop system.

Ground water is less than 50 feet below the bottom of the temporary pit, permanent pit, or below-grade tank. - NM Office of the State Engineer - iWATERS database search; USGS; Data obtained from nearby wells	<input type="checkbox"/> Yes <input type="checkbox"/> No
Within 300 feet of a continuously flowing watercourse, or 200 feet of any other significant watercourse or lakebed, sinkhole, or playa lake (measured from the ordinary high-water mark). - Topographic map; Visual inspection (certification) of the proposed site	<input type="checkbox"/> Yes <input type="checkbox"/> No
Within 300 feet from a permanent residence, school, hospital, institution, or church in existence at the time of initial application. (Applies to temporary, emergency, or cavitation pits and below-grade tanks) - Visual inspection (certification) of the proposed site; Aerial photo; Satellite image	<input type="checkbox"/> Yes <input type="checkbox"/> No <input type="checkbox"/> NA
Within 1000 feet from a permanent residence, school, hospital, institution, or church in existence at the time of initial application. (Applies to permanent pits) - Visual inspection (certification) of the proposed site; Aerial photo; Satellite image	<input type="checkbox"/> Yes <input type="checkbox"/> No <input type="checkbox"/> NA
Within 500 horizontal feet of a private, domestic fresh water well or spring that less than five households use for domestic or stock watering purposes, or within 1000 horizontal feet of any other fresh water well or spring, in existence at the time of initial application. - NM Office of the State Engineer - iWATERS database search; Visual inspection (certification) of the proposed site	<input type="checkbox"/> Yes <input type="checkbox"/> No
Within incorporated municipal boundaries or within a defined municipal fresh water well field covered under a municipal ordinance adopted pursuant to NMSA 1978, Section 3-27-3, as amended. - Written confirmation or verification from the municipality; Written approval obtained from the municipality	<input type="checkbox"/> Yes <input type="checkbox"/> No
Within 500 feet of a wetland. - US Fish and Wildlife Wetland Identification map; Topographic map; Visual inspection (certification) of the proposed site	<input type="checkbox"/> Yes <input type="checkbox"/> No
Within the area overlying a subsurface mine. - Written confirmation or verification or map from the NM EMNRD-Mining and Mineral Division	<input type="checkbox"/> Yes <input type="checkbox"/> No
Within an unstable area. - Engineering measures incorporated into the design; NM Bureau of Geology & Mineral Resources; USGS; NM Geological Society; Topographic map	<input type="checkbox"/> Yes <input type="checkbox"/> No
Within a 100-year floodplain. - FEMA map	<input type="checkbox"/> Yes <input type="checkbox"/> No

**Temporary Pits, Emergency Pits, and Below-grade Tanks Permit Application Attachment Checklist:** Subsection B of 19.15.17.9 NMAC  
**Instructions:** Each of the following items must be attached to the application. Please indicate, by a check mark in the box, that the documents are attached.

Hydrogeologic Report (Below-grade Tanks) - based upon the requirements of Paragraph (4) of Subsection B of 19.15.17.9 NMAC  
 Hydrogeologic Data (Temporary and Emergency Pits) - based upon the requirements of Paragraph (2) of Subsection B of 19.15.17.9 NMAC  
 Siting Criteria Compliance Demonstrations - based upon the appropriate requirements of 19.15.17.10 NMAC  
 Design Plan - based upon the appropriate requirements of 19.15.17.11 NMAC  
 Operating and Maintenance Plan - based upon the appropriate requirements of 19.15.17.12 NMAC  
 Closure Plan - based upon the appropriate requirements of Subsection C of 19.15.17.9 NMAC and 19.15.17.13 NMAC

Previously Approved Design (attach copy of design) API Number: \_\_\_\_\_ or Permit Number: \_\_\_\_\_

**Closed-loop Systems Permit Application Attachment Checklist:** Subsection B of 19.15.17.9 NMAC  
**Instructions:** Each of the following items must be attached to the application. Please indicate, by a check mark in the box, that the documents are attached.

Geologic and Hydrogeologic Data (required for on-site closure) - based upon the requirements of Paragraph (3) of Subsection B of 19.15.17.9  
 Siting Criteria Compliance Demonstrations (required for on-site closure) - based upon the appropriate requirements of 19.15.17.10 NMAC  
 Design Plan - based upon the appropriate requirements of 19.15.17.11 NMAC  
 Operating and Maintenance Plan - based upon the appropriate requirements of 19.15.17.12 NMAC  
 Closure Plan - based upon the appropriate requirements of Subsection C of 19.15.17.9 NMAC and 19.15.17.13 NMAC

NMAC

Previously Approved Design (attach copy of design) API Number: \_\_\_\_\_

**Permanent Pits Permit Application Checklist:** Subsection B of 19.15.17.9 NMAC

*Instructions: Each of the following items must be attached to the application. Please indicate, by a check mark in the box, that the documents are attached.*

- Hydrogeologic Report - based upon the requirements of Paragraph (1) of Subsection B of 19.15.17.9 NMAC
- Siting Criteria Compliance Demonstrations - based upon the appropriate requirements of 19.15.17.10 NMAC
- Climatological Factors Assessment
- Certified Engineering Design Plans - based upon the appropriate requirements of 19.15.17.11 NMAC
- Dike Protection and Structural Integrity Design - based upon the appropriate requirements of 19.15.17.11 NMAC
- Leak Detection Design - based upon the appropriate requirements of 19.15.17.11 NMAC
- Liner Specifications and Compatibility Assessment - based upon the appropriate requirements of 19.15.17.11 NMAC
- Quality Control/Quality Assurance Construction and Installation Plan
- Operating and Maintenance Plan - based upon the appropriate requirements of 19.15.17.12 NMAC
- Freeboard and Overtopping Prevention Plan - based upon the appropriate requirements of 19.15.17.11 NMAC
- Nuisance or Hazardous Odors, including H<sub>2</sub>S, Prevention Plan
- Emergency Response Plan
- Oil Field Waste Stream Characterization
- Monitoring and Inspection Plan
- Erosion Control Plan
- Closure Plan - based upon the appropriate requirements of Subsection C of 19.15.17.9 NMAC and 19.15.17.13 NMAC

**Proposed Closure:** 19.15.17.13 NMAC

Type:  Drilling  Workover  Emergency  Cavitation  Permanent Pit  Below-grade Tank  Closed-loop System  Alternative

Proposed Closure Method:  Waste Excavation and Removal  
 Waste Removal (Closed-loop systems only)  
 On-site Closure Method (Only for temporary pits and closed-loop systems)  
 In-place Burial  On-site Trench Burial  
 Alternative Closure Method (Exceptions must be submitted to the Santa Fe Environmental Bureau for consideration)

**Siting Criteria (regarding on-site closure methods only):** 19.15.17.10 NMAC

*Instructions: Each siting criteria requires a demonstration of compliance in the closure plan. Recommendations of acceptable source material are provided below. Requests regarding changes to certain siting criteria may require administrative approval from the appropriate district office or may be considered an exception which must be submitted to the Santa Fe Environmental Bureau office for consideration of approval. Justifications and/or demonstrations of equivalency are required. Please refer to 19.15.17.10 NMAC for guidance.*

- |   |   |
|---|---|
| Ground water is less than 50 feet below the bottom of the buried waste.<br>- NM Office of the State Engineer - iWATERS database search; USGS; Data obtained from nearby wells   | <input type="checkbox"/> Yes <input type="checkbox"/> No<br><input type="checkbox"/> NA |
| Ground water is between 50 and 100 feet below the bottom of the buried waste<br>- NM Office of the State Engineer - iWATERS database search; USGS; Data obtained from nearby wells  | <input type="checkbox"/> Yes <input type="checkbox"/> No<br><input type="checkbox"/> NA |
| Ground water is more than 100 feet below the bottom of the buried waste.<br>- NM Office of the State Engineer - iWATERS database search; USGS; Data obtained from nearby wells  | <input type="checkbox"/> Yes <input type="checkbox"/> No<br><input type="checkbox"/> NA |
| Within 300 feet of a continuously flowing watercourse, or 200 feet of any other significant watercourse or lakebed, sinkhole, or playa lake (measured from the ordinary high-water mark).<br>- Topographic map; Visual inspection (certification) of the proposed site  | <input type="checkbox"/> Yes <input type="checkbox"/> No                                |
| Within 300 feet from a permanent residence, school, hospital, institution, or church in existence at the time of initial application.<br>- Visual inspection (certification) of the proposed site; Aerial photo; Satellite image  | <input type="checkbox"/> Yes <input type="checkbox"/> No                                |
| Within 500 horizontal feet of a private, domestic fresh water well or spring that less than five households use for domestic or stock watering purposes, or within 1000 horizontal feet of any other fresh water well or spring, in existence at the time of initial application.<br>- NM Office of the State Engineer - iWATERS database; Visual inspection (certification) of the proposed site | <input type="checkbox"/> Yes <input type="checkbox"/> No                                |
| Within incorporated municipal boundaries or within a defined municipal fresh water well field covered under a municipal ordinance adopted pursuant to NMSA 1978, Section 3-27-3, as amended.<br>- Written confirmation or verification from the municipality; Written approval obtained from the municipality   | <input type="checkbox"/> Yes <input type="checkbox"/> No                                |
| Within 500 feet of a wetland:<br>- US Fish and Wildlife Wetland Identification map; Topographic map; Visual inspection (certification) of the proposed site   | <input type="checkbox"/> Yes <input type="checkbox"/> No                                |
| Within the area overlying a subsurface mine.<br>- Written confirmation or verification or map from the NM EMNRD-Mining and Mineral Division   | <input type="checkbox"/> Yes <input type="checkbox"/> No                                |
| Within an unstable area.<br>- Engineering measures incorporated into the design; NM Bureau of Geology & Mineral Resources; USGS; NM Geological Society; Topographic map   | <input type="checkbox"/> Yes <input type="checkbox"/> No                                |
| Within a 100-year floodplain.<br>- FEMA map   | <input type="checkbox"/> Yes <input type="checkbox"/> No                                |

**Waste Excavation and Removal Closure Plan Checklist:** (19.15.17.13 NMAC) *Instructions: Each of the following items must be attached to the closure plan. Please indicate, by a check mark in the box, that the documents are attached.*

- Protocols and Procedures - based upon the appropriate requirements of 19.15.17.13 NMAC
- Confirmation Sampling Plan (if applicable) - based upon the appropriate requirements of Subsection F of 19.15.17.13 NMAC
- Disposal Facility Name and Permit Number (for liquids, drilling fluids and drill cuttings)
- Soil Backfill and Cover Design Specifications - based upon the appropriate requirements of Subsection H of 19.15.17.13 NMAC
- Re-vegetation Plan - based upon the appropriate requirements of Subsection I of 19.15.17.13 NMAC
- Site Reclamation Plan - based upon the appropriate requirements of Subsection G of 19.15.17.13 NMAC

**Waste Removal Closure For Closed-loop Systems That Utilize Haul-off Bins Only:** (19.15.17.13.D NMAC) *Instructions: Please identify the facility or facilities for the disposal of liquids, drilling fluids and drill cuttings.*

Disposal Facility Name: TNT Environmental Inc. Disposal Facility Permit Number: NM-01-0008

**On-Site Closure Plan Checklist:** (19.15.17.13 NMAC) *Instructions: Each of the following items must be attached to the closure plan. Please indicate, by a check mark in the box, that the documents are attached.*

- Siting Criteria Compliance Demonstrations - based upon the appropriate requirements of 19.15.17.10 NMAC
- Proof of Surface Owner Notice - based upon the appropriate requirements of Subsection F of 19.15.17.13 NMAC
- Construction and Design of Burial Trench (if applicable) based upon the appropriate requirements of 19.15.17.11 NMAC
- Protocols and Procedures - based upon the appropriate requirements of 19.15.17.13 NMAC
- Confirmation Sampling Plan (if applicable) - based upon the appropriate requirements of Subsection F of 19.15.17.13 NMAC
- Waste Material Sampling Plan - based upon the appropriate requirements of Subsection F of 19.15.17.13 NMAC
- Disposal Facility Name and Permit Number (for liquids, drilling fluids and drill cuttings or in case on-site closure standards cannot be achieved)
- Soil Cover Design - based upon the appropriate requirements of Subsection H of 19.15.17.13 NMAC
- Re-vegetation Plan - based upon the appropriate requirements of Subsection I of 19.15.17.13 NMAC
- Site Reclamation Plan - based upon the appropriate requirements of Subsection G of 19.15.17.13 NMAC

**Operator Application Certification:**

I hereby certify that the information submitted with this application is true, accurate and complete to the best of my knowledge and belief.

Name (Print): Brice A. Morgan Title: Landman

Signature:  Date: 7-9-08

e-mail address: bmorgan@approachresources.com Telephone: 817-989-9000

**OCD Approval:**  Permit Application (including closure plan)  Closure Plan (only)

OCD Representative Signature: \_\_\_\_\_ Approval Date: \_\_\_\_\_

Title: \_\_\_\_\_ OCD Permit Number: \_\_\_\_\_

**Closure Report (required within 60 days of closure completion):** Subsection K of 19.15.17.13 NMAC

Closure Completion Date: \_\_\_\_\_

**Closure Method:**

- Waste Excavation and Removal  On-Site Closure Method  Alternative Closure Method
- If different from approved plan, please explain.

**Closure Report Attachment Checklist:** *Instructions: Each of the following items must be attached to the closure report. Please indicate, by a check mark in the box, that the documents are attached.*

- Proof of Closure Notice
- Proof of Decd Notice (if applicable)
- Plot Plan
- Confirmation Sampling Analytical Results
- Waste Material Sampling Analytical Results
- Disposal Facility Name and Permit Number
- Soil Backfilling and Cover Installation
- Re-vegetation Application Rates and Seeding Technique
- Site Reclamation (Photo Documentation)

On-site Closure Location: Latitude \_\_\_\_\_ Longitude \_\_\_\_\_ NAD:  1927  1983

**Operator Closure Certification:**

I hereby certify that the information and attachments submitted with this closure report is true, accurate and complete to the best of my knowledge and belief. I also certify that the closure complies with all applicable closure requirements and conditions specified in the approved closure plan.

Name (Print): \_\_\_\_\_ Title: \_\_\_\_\_

Signature: \_\_\_\_\_ Date: \_\_\_\_\_

e-mail address: \_\_\_\_\_ Telephone: \_\_\_\_\_

APPROACH OPERATING, LLC.  
OPERATIONS PLAN

I. Location: LAT Date: June 18, 2008  
LONG  
Rio Arriba County, NM

Field: Wildcat Elev: GL  
Surface:

II. Drilling  
A. Contractor: TBD  
B. Mud Program:

The surface hole will be drilled with air, if possible, or fresh water mud.

The production hole will be drilled with air or air/mist.

C. Minimum Blowout Control Specifications:

Double ram type 3000 psi working pressure BOP with a rotating head. See the attached Exhibit # \_\_ for details on the BOP equipment. All ram type preventers and related equipment will be hydraulically tested at nipple-up and after any use under pressure to 1500 psi.

The blind ram will be hydraulically activated and checked for operational readiness each time pipe is pulled out of the hole. All check of the BOP stack and equipment will be noted on the daily drilling report. The BOP equipment will include a kelly cock, floor safety valve, and choke manifold all rated to 2000 psi.

No over pressured zones are expected in this well. No H2S zones expected, but compliance packs will be on location.

III. Logging program: Induction / GR and density logs at TD.

IV. Materials

A. Casing Program:

Hole Size	Depth	Casing Size	Wt & Grade
12-1/4"	350'	9-5/8"	32.3# H-40
8-3/4"	2000'	4-1/2"	10.5# J-55

B. Float Equipment

- a. Surface Casing: Notched collar on bottom and 3 centralizers on the bottom 3 joints.
- b. Production Casing: 4-1/2" whirler type cement nosed guide shoe and a float collar on top of the shoe joint. Centralized with bow spring centralizers

V. Cementing:

- Surface Casing: 9-5/8" 32.3 lb/ft H-40 set to 350'.

Cement 0-350'

Fluid 1: Water Based Spacer

Water  
lbm/gal

Fluid Density: 8.330

Fluid Volume: 10 bbl

Fluid 2: Lead Cement

Premium Cement

lbm/gal

94 lbm/sk Premium Cement (Cement)

0.125 lbm/sk Poly-E-Flake (Lost Circulation Additive)

Gal/sk

2 % Calcium Chloride (Accelerator)

Fluid Weight 15.600

Slurry Yield: 1.180 ft<sup>3</sup>/sk

Total Mixing Fluid: 5.238

Top of Fluid: 0 ft

Calculated Fill: 350 ft

Volume: 42.139 bbl

Calculated Sacks: 200.503 sks

Proposed Sacks: 205 sks

Fluid 3: Water Based Spacer

Water Displacement

lbm/gal

Fluid Density: 8.330

Fluid Volume:

23.966 bbl

- Production Casing: 4-1/2" 10.5 lb/ft J-55 casing set to TD.

Cement

Fluid Instructions

Fluid 1: Water Based Spacer

Water  
lbm/gal

Fluid Density: 8.330

Fluid Volume: 20 bbl

Fluid 2: Lead Cement

50/50 Poz Premium	Fluid Weight	13 lbm/gal
0.4 % Halad(R)-344 (Low Fluid Loss Control)	Slurry Yield:	1.436 ft <sup>3</sup> /sk
0.125 lbm/sk Poly-E-Flake (Lost Circulation Additive)	Total Mixing Fluid:	6.193
Gal/sk.		
5 lbm/sk Gilsonite (Lost Circulation Additive)	Top of Fluid:	0 ft
	Calculated Fill:	2000 ft
	Volume:	156.266 bbl
	Calculated Sacks:	610.982 sks
	Proposed Sacks:	615 sks
Fluid 3: Water Based Spacer	Fluid Density:	8.330
Water Displacement		
lbm/gal	Fluid Volume:	31.197 bbl

- The wells will have 40' of 14" conductor set. Then a 12-1/4" hole will be drilled to about 350' when 9-5/8" surface casing will be set and cemented. We will drill out with a 8-3/4" bit using

### MULTI-POINT SURFACE USE PLAN

1. Existing Roads:

When existing roads are used to access the proposed location they will be maintained in the same or better condition than presently found.

2. Planned Access Roads:

Some new access road will have to be constructed. If existing access road is also used, it will be maintained in at least the current condition and will be upgraded where necessary to provide uninterrupted access to the proposed well.

3. Location of Existing Wells:

Attached map (Plat # 1) shows existing wells within one mile radius of the proposed well. N/A

4. Location of Production Facilities:

In the event of production, production facilities will be located on the drill pad. The actual placement of this equipment will be determined when the well's production characteristics can be evaluated after completion.



To protect livestock and wildlife, equipment will be fenced. Any tanks will be enclosed by a dike.

Upon completion of drilling, the location and surrounding area will be cleared of all debris.

5. Water Supply:

Water for drilling and completion will be purchased from local sources.

6. Source of Construction Materials:

No additional construction materials will be required to build.

7. Methods of Handling Waste Disposal:

- a. The drill cuttings, fluids and completion fluids will be placed in the steel tanks. Upon completion, the pad will be leveled, contoured and reseeded with the appropriate seed mixture.
- b. All garbage and trash will be placed in a metal trash basket. It will be hauled off and dumped in an approved land fill upon completion of operations.
- c. Portable toilets will be provided and maintained during drilling operations.

8. Ancillary Facilities:

Ancillary facilities are to be based on well productivity. .

9. Well Site Layout:

A plat of the drill pad with location of drilling equipment and rig orientations also attached.

10. Plans for Restoration of Surface:

When the well is abandoned the location and access road will be cleaned and restored to the original topographical contours as much as possible. The area will be reseeded with appropriate seed mixture.

If the well is productive, areas not used in production will be contoured and seeded with stipulated seed mixture. Production equipment will be painted to blend with the natural color of the landscape.

11. Lessee's or Operator's Representative:

Glenn W. Reed, Executive Vice President – Engineering & Operations  
Approach Resources  
6500 West Freeway, Suite 800  
Fort Worth, Texas 76116.  
Phone: (817) 989-9000

---

Glenn W. Reed  
Executive Vice President – Engineering & Operations

# Closed-Loop Schematic

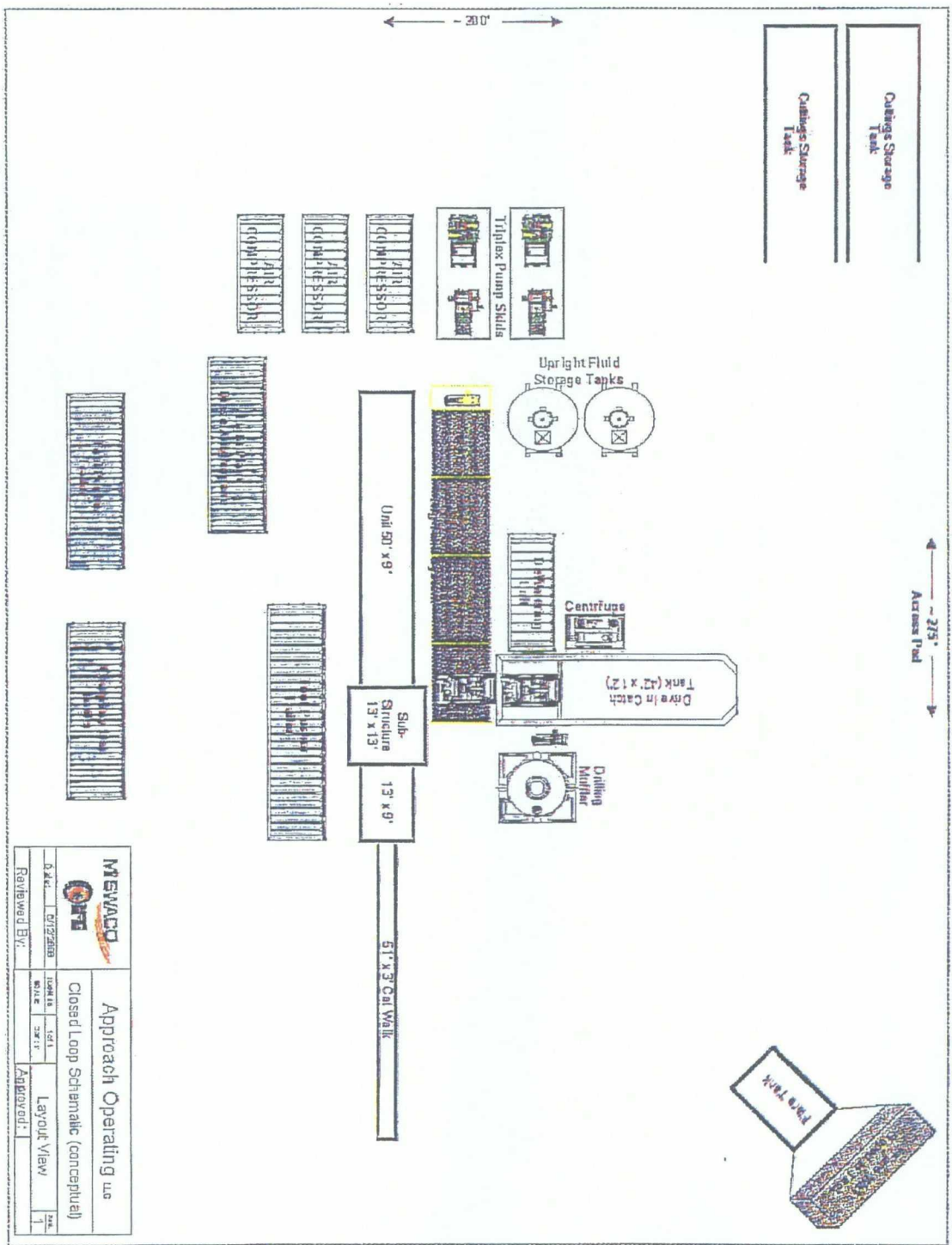

		<b>Approach Operating use</b>	
D.A.R.   01/2018 Reviewed By:		10/18   1/21 MOLE   3/21	Approved:
Closed Loop Schematic (conceptual)		Layout View	

# Closed-Loop Schematic

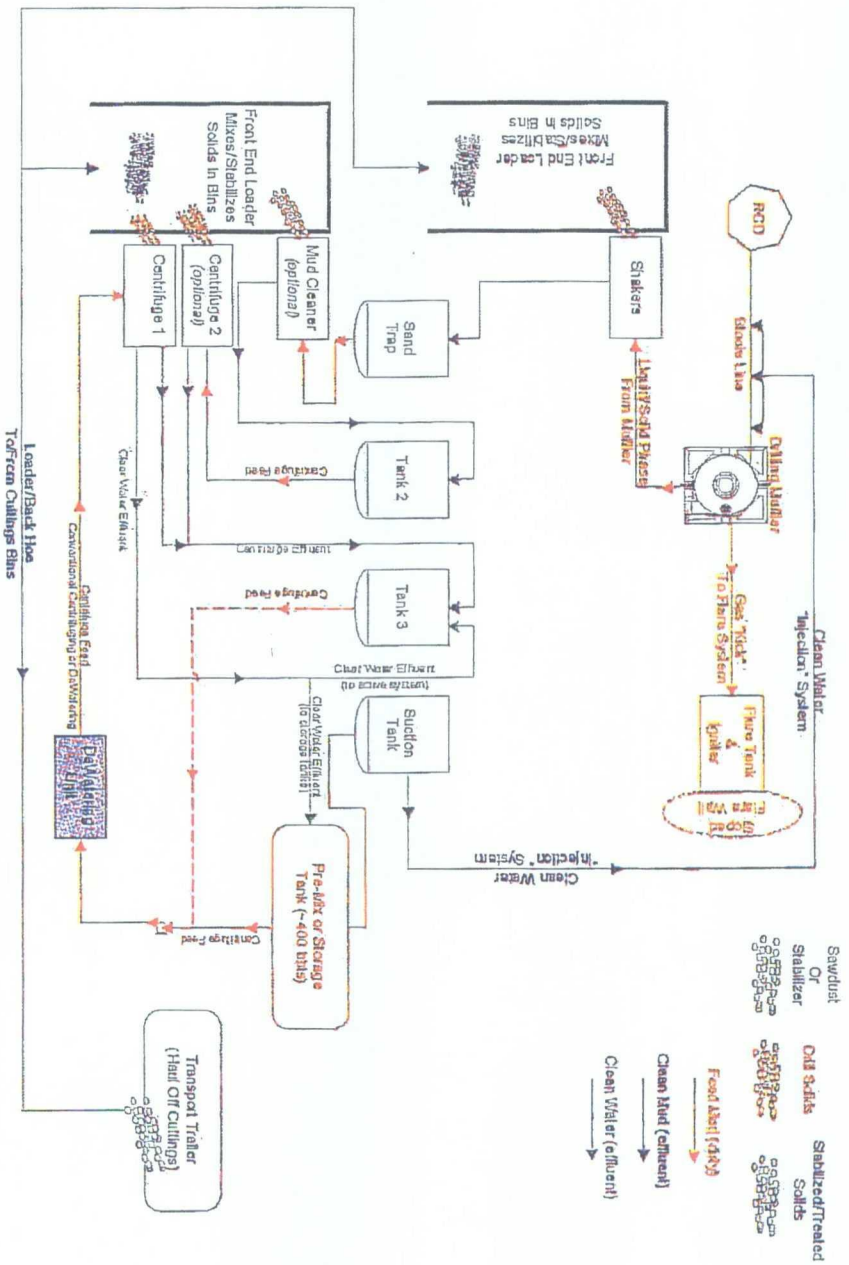

Date: 07/27/08		Scale: 1/1" = 1'	
Reviewed By:		Approved:	
Approach Operating, LLC		Closed Loop Schematic (conceptual)	
Flow Process		Rev: 1	

District I  
1625 N. French Dr., Hobbs, NM 88240  
District II  
1301 W. Grand Avenue, Artesia, NM 88210  
District III  
1000 Rio Brazos Road, Aztec, NM 87410  
District IV  
1220 S. St. Francis Dr., Santa Fe, NM 87505

State of New Mexico  
Energy Minerals and Natural Resources  
Department  
Oil Conservation Division  
1220 South St. Francis Dr.  
Santa Fe, NM 87505

Form C-144  
June 24, 2008

For temporary pits, closed-loop systems, and below-grade tanks, submit to the appropriate NMOCD District Office.  
For permanent pits and exceptions submit to the Santa Fe Environmental Bureau office and provide a copy to the appropriate NMOCD District Office.

Pit, Closed-Loop System, Below-Grade Tank, or Proposed Alternative Method Permit or Closure Plan Application

Type of action:  Permit of a pit, closed-loop system, below-grade tank, or proposed alternative method  
 Closure of a pit, closed-loop system, below-grade tank, or proposed alternative method

Instructions: Please submit one application (Form C-144) per individual pit, closed-loop system, below-grade tank or alternative request

Please be advised that approval of this request does not relieve the operator of liability should operations result in pollution of surface water, ground water or the environment. Nor does approval relieve the operator of its responsibility to comply with any other applicable governmental authority's rules, regulations or ordinances.

Operator: Approach Operating, LLC OGRID #: 248343  
Address: 6500 West Freeway, Suite 800, Fort Worth, TX 76116  
Facility or well name: Leo Valdez No. 1  
API Number: 30-039- OCD Permit Number: \_\_\_\_\_  
U/L or Qtr/Qtr E Section 18 Township 28N Range 4E County: Rio Arriba  
Center of Proposed Design: Latitude 36° 39' 47.90" N Longitude 106° 33' 29.18" W NAD:  1927  1983  
Surface Owner:  Federal  State  Private  Tribal Trust or Indian Allotment

<input type="checkbox"/> <b>Pit:</b> Subsection F or G of 19.15.17.11 NMAC Temporary: <input type="checkbox"/> Drilling <input type="checkbox"/> Workover <input type="checkbox"/> Permanent <input type="checkbox"/> Emergency <input type="checkbox"/> Cavitation <input type="checkbox"/> Steel Pit <input type="checkbox"/> Lined <input type="checkbox"/> Unlined Liner type: Thickness _____ mil <input type="checkbox"/> LLDPE <input type="checkbox"/> HDPE <input type="checkbox"/> PVC <input type="checkbox"/> Other _____ <input type="checkbox"/> String-Reinforced Seams: <input type="checkbox"/> Welded <input type="checkbox"/> Factory <input type="checkbox"/> Other _____ Volume: _____ bbl Dimensions: L _____ x W _____ x D _____	<input checked="" type="checkbox"/> <b>Closed-loop System:</b> Subsection H of 19.15.17.11 NMAC <input type="checkbox"/> Drying Pad <input checked="" type="checkbox"/> Tanks <input type="checkbox"/> Haul-off Bins <input type="checkbox"/> Other _____ <input type="checkbox"/> Lined <input type="checkbox"/> Unlined Liner type: Thickness <u>N/A</u> mil <input type="checkbox"/> LLDPE <input type="checkbox"/> HDPE <input type="checkbox"/> PVC <input type="checkbox"/> Other _____ Seams: <input type="checkbox"/> Welded <input type="checkbox"/> Factory <input type="checkbox"/> Other _____ Volume: <u>N/A</u> bbl <u>N/A</u> yd <sup>3</sup> Dimensions: Length <u>N/A</u> x Width <u>N/A</u>
--	--

<input type="checkbox"/> <b>Below-grade tank:</b> Subsection I of 19.15.17.11 NMAC Volume: _____ bbl Type of fluid: _____ Tank Construction material: _____ <input type="checkbox"/> Secondary containment with leak detection <input type="checkbox"/> Visible sidewalls, liner, 6-inch lift and automatic overflow shut-off <input type="checkbox"/> Visible sidewalls and liner <input type="checkbox"/> Visible sidewalls only <input type="checkbox"/> Other _____ Liner type: Thickness _____ mil <input type="checkbox"/> HDPE <input type="checkbox"/> PVC <input type="checkbox"/> Other _____	<input type="checkbox"/> <b>Fencing:</b> Subsection D of 19.15.17.11 NMAC <input type="checkbox"/> Chain link, six feet in height, two strands of barbed wire at top <input type="checkbox"/> Four foot height, four strands of barbed wire evenly spaced between one and four feet <b>Netting:</b> Subsection E of 19.15.17.11 NMAC <input type="checkbox"/> Screen <input type="checkbox"/> Netting <input type="checkbox"/> Other _____ <input type="checkbox"/> Monthly inspections <b>Signs:</b> Subsection C of 19.15.17.11 NMAC <input type="checkbox"/> 12'x24', 2' lettering, providing Operator's name, site location, and emergency telephone numbers <input type="checkbox"/> Signed in compliance with 19.15.3.103 NMAC
---	--

<input type="checkbox"/> <b>Alternative Method:</b> Submittal of an exception request is required. Exceptions must be submitted to the Santa Fe Environmental Bureau office for consideration of approval.	<b>Administrative Approvals and Exceptions:</b> Justifications and/or demonstrations of equivalency are required. Please refer to 19.15.17 NMAC for guidance. Please check a box if one or more of the following is requested, if not leave blank: <input type="checkbox"/> Administrative approval(s): Requests must be submitted to the appropriate division district or the Santa Fe Environmental Bureau office for consideration of approval. <input type="checkbox"/> Exception(s): Requests must be submitted to the Santa Fe Environmental Bureau office for consideration of approval.
---	---

**Siting Criteria (regarding permitting):** 19.15.17.10 NMAC  
*Instructions: The applicant must demonstrate compliance for each siting criteria below in the application. Recommendations of acceptable source material are provided below. Requests regarding changes to certain siting criteria may require administrative approval from the appropriate district office or may be considered an exception which must be submitted to the Santa Fe Environmental Bureau office for consideration of approval. Applicant must attach justification for request. Please refer to 19.15.17.10 NMAC for guidance. Siting criteria does not apply to drying pads or above-grade tanks associated with a closed-loop system.*

Ground water is less than 50 feet below the bottom of the temporary pit, permanent pit, or below-grade tank.  
 - NM Office of the State Engineer - iWATERS database search; USGS; Data obtained from nearby wells  Yes  No

Within 300 feet of a continuously flowing watercourse, or 200 feet of any other significant watercourse or lakebed, sinkhole, or playa lake (measured from the ordinary high-water mark).  
 - Topographic map; Visual inspection (certification) of the proposed site.  Yes  No

Within 300 feet from a permanent residence, school, hospital, institution, or church in existence at the time of initial application.  
*(Applies to temporary, emergency, or cavitation pits and below-grade tanks)*  
 - Visual inspection (certification) of the proposed site; Aerial photo; Satellite image  Yes  No  
 NA

Within 1000 feet from a permanent residence, school, hospital, institution, or church in existence at the time of initial application.  
*(Applies to permanent pits)*  
 - Visual inspection (certification) of the proposed site; Aerial photo; Satellite image  Yes  No  
 NA

Within 500 horizontal feet of a private, domestic fresh water well or spring that less than five households use for domestic or stock watering purposes, or within 1000 horizontal feet of any other fresh water well or spring, in existence at the time of initial application.  
 - NM Office of the State Engineer - iWATERS database search; Visual inspection (certification) of the proposed site  Yes  No

Within incorporated municipal boundaries or within a defined municipal fresh water well field covered under a municipal ordinance adopted pursuant to NMSA 1978, Section 3-27-3, as amended.  
 - Written confirmation or verification from the municipality; Written approval obtained from the municipality  Yes  No

Within 500 feet of a wetland.  
 - US Fish and Wildlife Wetland Identification map; Topographic map; Visual inspection (certification) of the proposed site  Yes  No

Within the area overlying a subsurface mine.  
 - Written confirmation or verification or map from the NM EMNRD-Mining and Mineral Division  Yes  No

Within an unstable area.  
 - Engineering measures incorporated into the design; NM Bureau of Geology & Mineral Resources; USGS; NM Geological Society; Topographic map  Yes  No

Within a 100-year floodplain.  
 - FEMA map  Yes  No

**Temporary Pits, Emergency Pits, and Below-grade Tanks Permit Application Attachment Checklist:** Subsection B of 19.15.17.9 NMAC  
*Instructions: Each of the following items must be attached to the application. Please indicate, by a check mark in the box, that the documents are attached.*

Hydrogeologic Report (Below-grade Tanks) - based upon the requirements of Paragraph (4) of Subsection B of 19.15.17.9 NMAC  
 Hydrogeologic Data (Temporary and Emergency Pits) - based upon the requirements of Paragraph (2) of Subsection B of 19.15.17.9 NMAC  
 Siting Criteria Compliance Demonstrations - based upon the appropriate requirements of 19.15.17.10 NMAC  
 Design Plan - based upon the appropriate requirements of 19.15.17.11 NMAC  
 Operating and Maintenance Plan - based upon the appropriate requirements of 19.15.17.12 NMAC  
 Closure Plan - based upon the appropriate requirements of Subsection C of 19.15.17.9 NMAC and 19.15.17.13 NMAC

Previously Approved Design (attach copy of design) API Number: \_\_\_\_\_ or Permit Number: \_\_\_\_\_

**Closed-loop Systems Permit Application Attachment Checklist:** Subsection B of 19.15.17.9 NMAC  
*Instructions: Each of the following items must be attached to the application. Please indicate, by a check mark in the box, that the documents are attached.*

Geologic and Hydrogeologic Data (required for on-site closure) - based upon the requirements of Paragraph (3) of Subsection B of 19.15.17.9 NMAC  
 Siting Criteria Compliance Demonstrations (required for on-site closure) - based upon the appropriate requirements of 19.15.17.10 NMAC  
 Design Plan - based upon the appropriate requirements of 19.15.17.11 NMAC  
 Operating and Maintenance Plan - based upon the appropriate requirements of 19.15.17.12 NMAC  
 Closure Plan - based upon the appropriate requirements of Subsection C of 19.15.17.9 NMAC and 19.15.17.13 NMAC

NMAC

Previously Approved Design (attach copy of design) API Number: \_\_\_\_\_

**Permanent Pits Permit Application Checklist:** Subsection B of 19.15.17.9 NMAC

*Instructions: Each of the following items must be attached to the application. Please indicate, by a check mark in the box, that the documents are attached.*

- Hydrogeologic Report - based upon the requirements of Paragraph (1) of Subsection B of 19.15.17.9 NMAC
- Siting Criteria Compliance Demonstrations - based upon the appropriate requirements of 19.15.17.10 NMAC
- Climatological Factors Assessment
- Certified Engineering Design Plans - based upon the appropriate requirements of 19.15.17.11 NMAC
- Dike Protection and Structural Integrity Design - based upon the appropriate requirements of 19.15.17.11 NMAC
- Leak Detection Design - based upon the appropriate requirements of 19.15.17.11 NMAC
- Liner Specifications and Compatibility Assessment - based upon the appropriate requirements of 19.15.17.11 NMAC
- Quality Control/Quality Assurance Construction and Installation Plan
- Operating and Maintenance Plan - based upon the appropriate requirements of 19.15.17.12 NMAC
- Freeboard and Overtopping Prevention Plan - based upon the appropriate requirements of 19.15.17.11 NMAC
- Nuisance or Hazardous Odors, including H<sub>2</sub>S, Prevention Plan
- Emergency Response Plan
- Oil Field Waste Stream Characterization
- Monitoring and Inspection Plan
- Erosion Control Plan
- Closure Plan - based upon the appropriate requirements of Subsection C of 19.15.17.9 NMAC and 19.15.17.13 NMAC

**Proposed Closure:** 19.15.17.13 NMAC

- Type:  Drilling  Workover  Emergency  Cavitation  Permanent Pit  Below-grade Tank  Closed-loop System  Alternative
- Proposed Closure Method:  Waste Excavation and Removal  
 Waste Removal (Closed-loop systems only)  
 On-site Closure Method (Only for temporary pits and closed-loop systems)  
 In-place Burial  On-site Trench Burial  
 Alternative Closure Method (Exceptions must be submitted to the Santa Fe Environmental Bureau for consideration)

**Siting Criteria (regarding on-site closure methods only):** 19.15.17.10 NMAC

*Instructions: Each siting criteria requires a demonstration of compliance in the closure plan. Recommendations of acceptable source material are provided below. Requests regarding changes to certain siting criteria may require administrative approval from the appropriate district office or may be considered an exception which must be submitted to the Santa Fe Environmental Bureau office for consideration of approval. Justifications and/or demonstrations of equivalency are required. Please refer to 19.15.17.10 NMAC for guidance.*

- |   |   |
|---|---|
| Ground water is less than 50 feet below the bottom of the buried waste.<br>- NM Office of the State Engineer - iWATERS database search; USGS; Data obtained from nearby wells   | <input type="checkbox"/> Yes <input type="checkbox"/> No<br><input type="checkbox"/> NA |
| Ground water is between 50 and 100 feet below the bottom of the buried waste<br>- NM Office of the State Engineer - iWATERS database search; USGS; Data obtained from nearby wells  | <input type="checkbox"/> Yes <input type="checkbox"/> No<br><input type="checkbox"/> NA |
| Ground water is more than 100 feet below the bottom of the buried waste.<br>- NM Office of the State Engineer - iWATERS database search; USGS; Data obtained from nearby wells  | <input type="checkbox"/> Yes <input type="checkbox"/> No<br><input type="checkbox"/> NA |
| Within 300 feet of a continuously flowing watercourse, or 200 feet of any other significant watercourse or lakebed, sinkhole, or playa lake (measured from the ordinary high-water mark).<br>- Topographic map; Visual inspection (certification) of the proposed site  | <input type="checkbox"/> Yes <input type="checkbox"/> No                                |
| Within 300 feet from a permanent residence, school, hospital, institution, or church in existence at the time of initial application.<br>- Visual inspection (certification) of the proposed site; Aerial photo; Satellite image  | <input type="checkbox"/> Yes <input type="checkbox"/> No                                |
| Within 500 horizontal feet of a private, domestic fresh water well or spring that less than five households use for domestic or stock watering purposes, or within 1000 horizontal feet of any other fresh water well or spring, in existence at the time of initial application.<br>- NM Office of the State Engineer - iWATERS database; Visual inspection (certification) of the proposed site | <input type="checkbox"/> Yes <input type="checkbox"/> No                                |
| Within incorporated municipal boundaries or within a defined municipal fresh water well field covered under a municipal ordinance adopted pursuant to NMSA 1978, Section 3-27-3, as amended.<br>- Written confirmation or verification from the municipality; Written approval obtained from the municipality   | <input type="checkbox"/> Yes <input type="checkbox"/> No                                |
| Within 500 feet of a wetland.<br>- US Fish and Wildlife Wetland Identification map; Topographic map; Visual inspection (certification) of the proposed site   | <input type="checkbox"/> Yes <input type="checkbox"/> No                                |
| Within the area overlying a subsurface mine.<br>- Written confirmation or verification or map from the NM EMNRD-Mining and Mineral Division   | <input type="checkbox"/> Yes <input type="checkbox"/> No                                |
| Within an unstable area.<br>- Engineering measures incorporated into the design; NM Bureau of Geology & Mineral Resources; USGS; NM Geological Society; Topographic map   | <input type="checkbox"/> Yes <input type="checkbox"/> No                                |
| Within a 100-year floodplain.<br>- FEMA map   | <input type="checkbox"/> Yes <input type="checkbox"/> No                                |

**Waste Excavation and Removal Closure Plan Checklist:** (19.15.17.13 NMAC) *Instructions: Each of the following items must be attached to the closure plan. Please indicate, by a check mark in the box, that the documents are attached.*

- Protocols and Procedures - based upon the appropriate requirements of 19.15.17.13 NMAC
- Confirmation Sampling Plan (if applicable) - based upon the appropriate requirements of Subsection F of 19.15.17.13 NMAC
- Disposal Facility Name and Permit Number (for liquids, drilling fluids and drill cuttings)
- Soil Backfill and Cover Design Specifications - based upon the appropriate requirements of Subsection H of 19.15.17.13 NMAC
- Re-vegetation Plan - based upon the appropriate requirements of Subsection I of 19.15.17.13 NMAC
- Site Reclamation Plan - based upon the appropriate requirements of Subsection G of 19.15.17.13 NMAC

**Waste Removal Closure For Closed-loop Systems That Utilize Haul-off Bins Only:** (19.15.17.13.D NMAC) *Instructions: Please identify the facility or facilities for the disposal of liquids, drilling fluids and drill cuttings.*

Disposal Facility Name: TNT Environmental Inc. Disposal Facility Permit Number: NM-01-0008

**On-Site Closure Plan Checklist:** (19.15.17.13 NMAC) *Instructions: Each of the following items must be attached to the closure plan. Please indicate, by a check mark in the box, that the documents are attached.*

- Siting Criteria Compliance Demonstrations - based upon the appropriate requirements of 19.15.17.10 NMAC
- Proof of Surface Owner Notice - based upon the appropriate requirements of Subsection F of 19.15.17.13 NMAC
- Construction and Design of Burial Trench (if applicable) based upon the appropriate requirements of 19.15.17.11 NMAC
- Protocols and Procedures - based upon the appropriate requirements of 19.15.17.13 NMAC
- Confirmation Sampling Plan (if applicable) - based upon the appropriate requirements of Subsection F of 19.15.17.13 NMAC
- Waste Material Sampling Plan - based upon the appropriate requirements of Subsection F of 19.15.17.13 NMAC
- Disposal Facility Name and Permit Number (for liquids, drilling fluids and drill cuttings or in case on-site closure standards cannot be achieved)
- Soil Cover Design - based upon the appropriate requirements of Subsection H of 19.15.17.13 NMAC
- Re-vegetation Plan - based upon the appropriate requirements of Subsection I of 19.15.17.13 NMAC
- Site Reclamation Plan - based upon the appropriate requirements of Subsection G of 19.15.17.13 NMAC

**Operator Application Certification:**

I hereby certify that the information submitted with this application is true, accurate and complete to the best of my knowledge and belief.

Name (Print): Brice A. Morgan Title: Landman

Signature: B.A.M. Date: 7-9-08

e-mail address: bmorgan@approachresources.com Telephone: 817-989-9000

**OCD Approval:**  Permit Application (including closure plan)  Closure Plan (only)

OCD Representative Signature: \_\_\_\_\_ Approval Date: \_\_\_\_\_

Title: \_\_\_\_\_ OCD Permit Number: \_\_\_\_\_

**Closure Report (required within 60 days of closure completion):** Subsection K of 19.15.17.13 NMAC

Closure Completion Date: \_\_\_\_\_

**Closure Method:**

- Waste Excavation and Removal  On-Site Closure Method  Alternative Closure Method
- If different from approved plan, please explain.

**Closure Report Attachment Checklist:** *Instructions: Each of the following items must be attached to the closure report. Please indicate, by a check mark in the box, that the documents are attached.*

- Proof of Closure Notice
- Proof of Dced Notice (if applicable)
- Plot Plan
- Confirmation Sampling Analytical Results
- Waste Material Sampling Analytical Results
- Disposal Facility Name and Permit Number
- Soil Backfilling and Cover Installation
- Re-vegetation Application Rates and Seeding Technique
- Site Reclamation (Photo Documentation)

On-site Closure Location: Latitude \_\_\_\_\_ Longitude \_\_\_\_\_ NAD:  1927  1983

**Operator Closure Certification:**

I hereby certify that the information and attachments submitted with this closure report is true, accurate and complete to the best of my knowledge and belief. I also certify that the closure complies with all applicable closure requirements and conditions specified in the approved closure plan.

Name (Print): \_\_\_\_\_ Title: \_\_\_\_\_

Signature: \_\_\_\_\_ Date: \_\_\_\_\_

e-mail address: \_\_\_\_\_ Telephone: \_\_\_\_\_



APPROACH OPERATING, LLC.  
OPERATIONS PLAN

I. Location: LAT Date: June 18, 2008  
LONG  
Rio Arriba County, NM

Field: Wildcat Elev: GL

Surface:

II. Drilling  
A. Contractor: TBD  
B. Mud Program:

The surface hole will be drilled with a air, if possible, or fresh water mud.

The production hole will be drilled with air or air/mist.

C. Minimum Blowout Control Specifications:

Double ram type 3000 psi working pressure BOP with a rotating head. See the attached Exhibit # \_\_ for details on the BOP equipment. All ram type preventers and related equipment will be hydraulically tested at nipple-up and after any use under pressure to 1500 psi.

The blind ram will be hydraulically activated and checked for operational readiness each time pipe is pulled out of the hole. All check of the BOP stack and equipment will be noted on the daily drilling report. The BOP equipment will include a kelly cock, floor safety valve, and choke manifold all rated to 2000 psi.

No over pressured zones are expected in this well. No H2S zones expected, but compliance packs will be on location.

III. Logging program: Induction / GR and density logs at TD.

IV. Materials

A. Casing Program:

Hole Size	Depth	Casing Size	Wt & Grade
12-1/4"	350'	9-5/8"	32.3# H-40
8-3/4"	2000'	4-1/2"	10.5# J-55

B. Float Equipment

- a. Surface Casing: Notched collar on bottom and 3 centralizers on the bottom 3 joints.
- b. Production Casing: 4-1/2" whirler type cement nosed guide shoe and a float collar on top of the shoe joint. Centralized with bow spring centralizers

V. Cementing:

- Surface Casing: 9-5/8" 32.3 lb/ft H-40 set to 350'.

Cement 0-350'

Fluid 1: Water Based Spacer

Water

lbm/gal

Fluid Density: 8.330

Fluid Volume: 10 bbl

Fluid 2: Lead Cement

Premium Cement

lbm/gal

94 lbm/sk Premium Cement (Cement)

0.125 lbm/sk Poly-E-Flake (Lost Circulation Additive)

Gal/sk

2 % Calcium Chloride (Accelerator)

Fluid Weight 15.600

Slurry Yield: 1.180 ft<sup>3</sup>/sk

Total Mixing Fluid: 5.238

Top of Fluid: 0 ft

Calculated Fill: 350 ft

Volume: 42.139 bbl

Calculated Sacks: 200.503 sks

Proposed Sacks: 205 sks

Fluid 3: Water Based Spacer

Water Displacement

lbm/gal

Fluid Density: 8.330

Fluid Volume:

23.966 bbl

- Production Casing: 4-1/2" 10.5 lb/ft J-55 casing set to TD.

Cement

Fluid Instructions

Fluid 1: Water Based Spacer

Water

lbm/gal

Fluid Density: 8.330

Fluid Volume: 20 bbl

Fluid 2: Lead Cement

50/50 Poz Premium	Fluid Weight	13 lbm/gal
0.4 % Halad(R)-344 (Low Fluid Loss Control)	Slurry Yield:	1.436 ft <sup>3</sup> /sk
0.125 lbm/sk Poly-E-Flake (Lost Circulation Additive)	Total Mixing Fluid:	6.193
Gal/sk		
5 lbm/sk Gilsonite (Lost Circulation Additive)	Top of Fluid:	0 ft
	Calculated Fill:	2000 ft
	Volume:	156.266 bbl
	Calculated Sacks:	610.982 sks
	Proposed Sacks:	615 sks

Fluid 3: Water Based Spacer	
Water Displacement	Fluid Density: 8.330
lbm/gal	
	Fluid Volume: 31.197 bbl

- The wells will have 40' of 14" conductor set. Then a 12-1/4" hole will be drilled to about 350' when 9-5/8" surface casing will be set and cemented. We will drill out with a 8-3/4" bit using

### MULTI-POINT SURFACE USE PLAN

1. Existing Roads:

When existing roads are used to access the proposed location they will be maintained in the same or better condition than presently found.

2. Planned Access Roads:

Some new access road will have to be constructed. If existing access road is also used, it will be maintained in at least the current condition and will be upgraded where necessary to provide uninterrupted access to the proposed well.

3. Location of Existing Wells:

Attached map (Plat # 1) shows existing wells within one mile radius of the proposed well. N/A

4. Location of Production Facilities:

In the event of production, production facilities will be located on the drill pad. The actual placement of this equipment will be determined when the well's production characteristics can be evaluated after completion.

To protect livestock and wildlife, equipment will be fenced. Any tanks will be enclosed by a dike.

Upon completion of drilling, the location and surrounding area will be cleared of all debris.

5. Water Supply:

Water for drilling and completion will be purchased from local sources.

6. Source of Construction Materials:

No additional construction materials will be required to build.

7. Methods of Handling Waste Disposal:

- a. The drill cuttings, fluids and completion fluids will be placed in the steel tanks. Upon completion, the pad will be leveled, contoured and reseeded with the appropriate seed mixture.
- b. All garbage and trash will be placed in a metal trash basket. It will be hauled off and dumped in an approved land fill upon completion of operations.
- c. Portable toilets will be provided and maintained during drilling operations.

8. Ancillary Facilities:

Ancillary facilities are to be based on well productivity.

9. Well Site Layout:

A plat of the drill pad with location of drilling equipment and rig orientations also attached.

10. Plans for Restoration of Surface:

When the well is abandoned the location and access road will be cleaned and restored to the original topographical contours as much as possible. The area will be reseeded with appropriate seed mixture.

If the well is productive, areas not used in production will be contoured and seeded with stipulated seed mixture. Production equipment will be painted to blend with the natural color of the landscape.

11. Lessee's or Operator's Representative:

Glenn W. Reed, Executive Vice President – Engineering & Operations  
Approach Resources  
6500 West Freeway, Suite 800  
Fort Worth, Texas 76116  
Phone: (817) 989-9000

---

Glenn W. Reed  
Executive Vice President – Engineering & Operations

# Closed-Loop Schematic

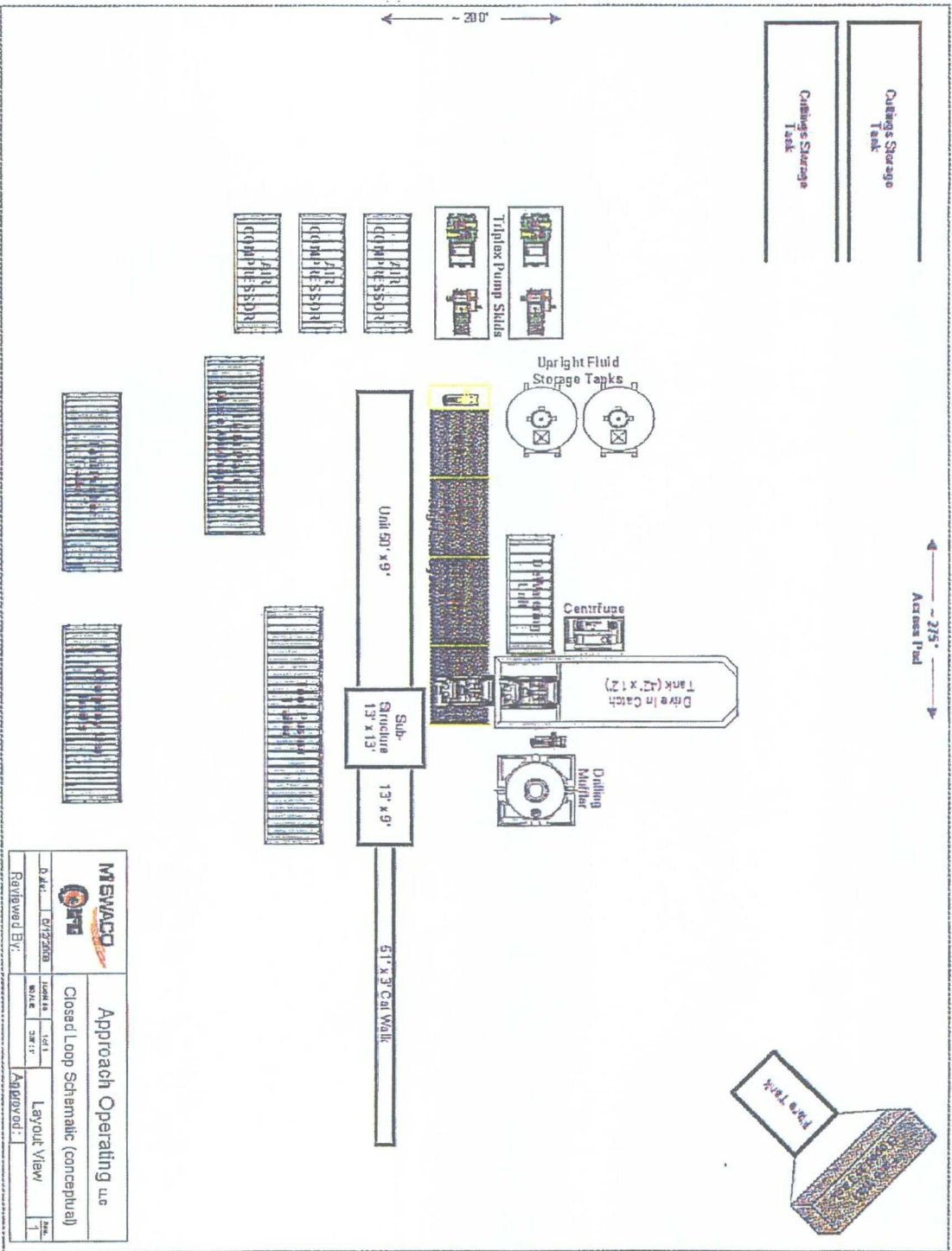

		<b>Approach Operating Use</b>	
D. #1 01/25/08 MSWACO	100000 100000 100000	100000 100000 100000	100000 100000 100000
Reviewed By:	Layout View	Page	1

# Closed-Loop Schematic

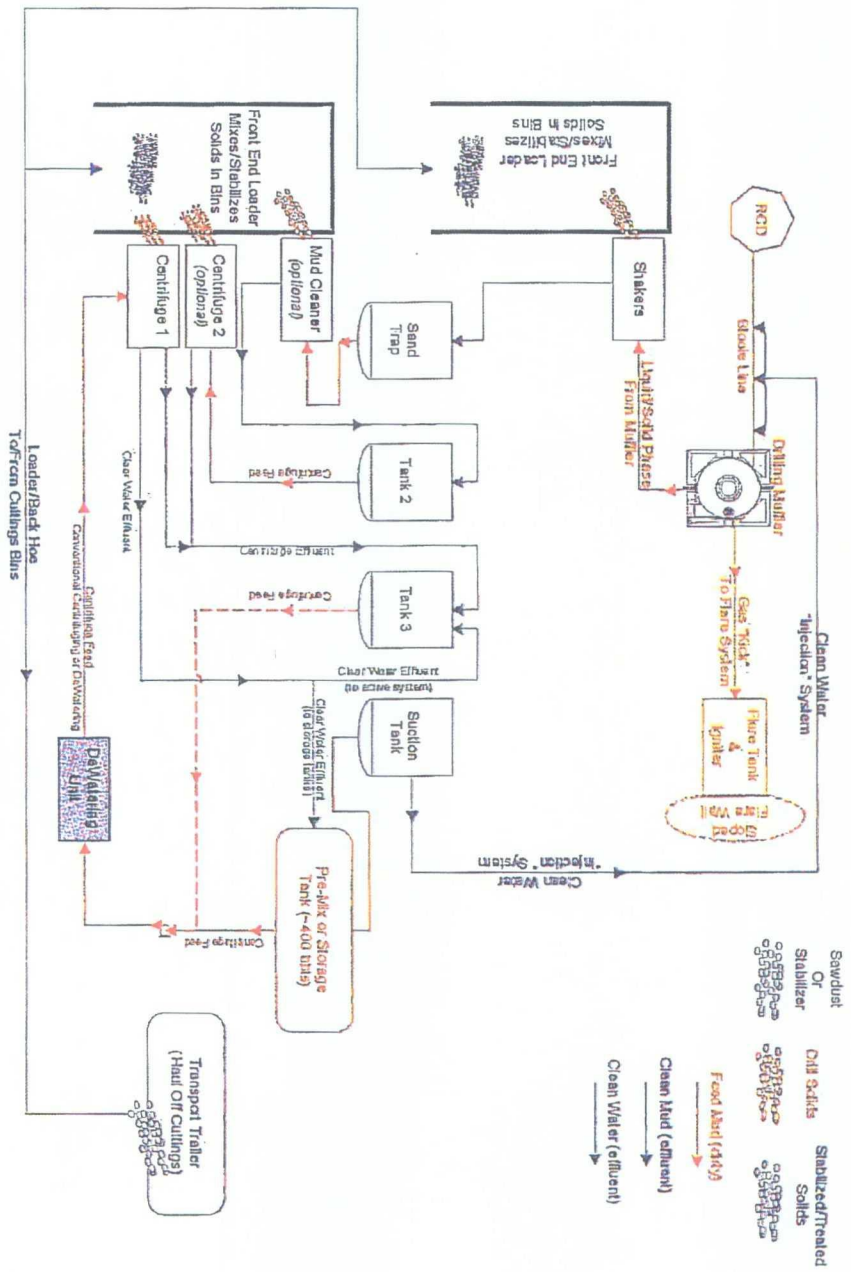

		<b>Approach Operating LLC</b>	
		Closed Loop Schematic (conceptual)	
Date:	01/27/08	Revision:	1 of 1
Drawn By:	SKB	Checked By:	SKB
Reviewed By:		Approved:	
		Flow Process	
		Page 1	

District I  
1625 N. French Dr., Hobbs, NM 88240  
District II  
1301 W. Grand Avenue, Artesia, NM 88210  
District III  
1000 Rio Brazos Road, Aztec, NM 87410  
District IV  
1220 S. St. Francis Dr., Santa Fe, NM 87505

State of New Mexico  
Energy Minerals and Natural Resources  
Department  
Oil Conservation Division  
1220 South St. Francis Dr.  
Santa Fe, NM 87505

Form C-144  
June 24, 2008

For temporary pits, closed-loop systems, and below-grade tanks, submit to the appropriate NMOCD District Office.  
For permanent pits and exceptions submit to the Santa Fe Environmental Bureau office and provide a copy to the appropriate NMOCD District Office.

Pit, Closed-Loop System, Below-Grade Tank, or  
Proposed Alternative Method Permit or Closure Plan Application

Type of action:  Permit of a pit, closed-loop system, below-grade tank, or proposed alternative method  
 Closure of a pit, closed-loop system, below-grade tank, or proposed alternative method

*Instructions: Please submit one application (Form C-144) per individual pit, closed-loop system, below-grade tank or alternative request*

Please be advised that approval of this request does not relieve the operator of liability should operations result in pollution of surface water, ground water or the environment. Nor does approval relieve the operator of its responsibility to comply with any other applicable governmental authority's rules, regulations or ordinances.

Operator: Approach Operating LLC OGRID #: 248343  
Address: 6500 West Freeway Suite 800, Fort Worth, TX 76116  
Facility or well name: Cloyd Hinkle No. 1  
API Number: 30-039- OCD Permit Number: \_\_\_\_\_  
U/L or Qtr/Qtr K Section 18 Township 28N Range 4E County: Rio Arriba  
Center of Proposed Design: Latitude 36° 39' 38.46" N Longitude 106° 33' 13.02" W NAD:  1927  1983  
Surface Owner:  Federal  State  Private  Tribal Trust or Indian Allotment

**Pit:** Subsection F or G of 19.15.17.11 NMAC  
Temporary:  Drilling  Workover  
 Permanent  Emergency  Cavitation  Steel Pit  
 Lined  Unlined  
Liner type: Thickness \_\_\_\_\_ mil  LLDPE  HDPE  PVC  
 Other \_\_\_\_\_  String-Reinforced  
Seams:  Welded  Factory  Other \_\_\_\_\_  
Volume: \_\_\_\_\_ bbl Dimensions: L \_\_\_\_\_ x W \_\_\_\_\_ x D \_\_\_\_\_

**Closed-loop System:** Subsection H of 19.15.17.11 NMAC  
 Drying Pad  Tanks  Haul-off Bins  Other \_\_\_\_\_  
 Lined  Unlined  
Liner type: Thickness N/A mil  LLDPE  HDPE  PVC  
 Other \_\_\_\_\_  
Seams:  Welded  Factory  Other \_\_\_\_\_  
Volume: N/A bbl N/A yd<sup>3</sup>  
Dimensions: Length N/A x Width N/A

**Below-grade tank:** Subsection I of 19.15.17.11 NMAC  
Volume: \_\_\_\_\_ bbl  
Type of fluid: \_\_\_\_\_  
Tank Construction material: \_\_\_\_\_  
 Secondary containment with leak detection  
 Visible sidewalls, liner, 6-inch lift and automatic overflow shut-off  
 Visible sidewalls and liner  
 Visible sidewalls only  
 Other \_\_\_\_\_  
Liner type: Thickness \_\_\_\_\_ mil  HDPE  PVC  
 Other \_\_\_\_\_

**Fencing:** Subsection D of 19.15.17.11 NMAC  
 Chain link, six feet in height, two strands of barbed wire at top  
 Four foot height, four strands of barbed wire evenly spaced between one and four feet  
**Netting:** Subsection E of 19.15.17.11 NMAC  
 Screen  Netting  Other \_\_\_\_\_  
 Monthly inspections  
**Signs:** Subsection C of 19.15.17.11 NMAC  
 12"x24", 2' lettering, providing Operator's name, site location, and emergency telephone numbers  
 Signed in compliance with 19.15.3.103 NMAC

**Alternative Method:**  
Submittal of an exception request is required. Exceptions must be submitted to the Santa Fe Environmental Bureau office for consideration of approval.

**Administrative Approvals and Exceptions:**  
Justifications and/or demonstrations of equivalency are required. Please refer to 19.15.17 NMAC for guidance.  
*Please check a box if one or more of the following is requested, if not leave blank:*  
 Administrative approval(s): Requests must be submitted to the appropriate division district or the Santa Fe Environmental Bureau office for consideration of approval.  
 Exception(s): Requests must be submitted to the Santa Fe Environmental Bureau office for consideration of approval.



**Siting Criteria (regarding permitting): 19.15.17.10 NMAC**

*Instructions: The applicant must demonstrate compliance for each siting criteria below in the application. Recommendations of acceptable source material are provided below. Requests regarding changes to certain siting criteria may require administrative approval from the appropriate district office or may be considered an exception which must be submitted to the Santa Fe Environmental Bureau office for consideration of approval. Applicant must attach justification for request. Please refer to 19.15.17.10 NMAC for guidance. Siting criteria does not apply to drying pads or above-grade tanks associated with a closed-loop system.*

- |  |   |
|--|---|
| Ground water is less than 50 feet below the bottom of the temporary pit, permanent pit, or below-grade tank.<br>- NM Office of the State Engineer - iWATERS database search; USGS; Data obtained from nearby wells   | <input type="checkbox"/> Yes <input type="checkbox"/> No                                |
| Within 300 feet of a continuously flowing watercourse, or 200 feet of any other significant watercourse or lakebed, sinkhole, or playa lake (measured from the ordinary high-water mark).<br>- Topographic map; Visual inspection (certification) of the proposed site   | <input type="checkbox"/> Yes <input type="checkbox"/> No                                |
| Within 300 feet from a permanent residence, school, hospital, institution, or church in existence at the time of initial application. (Applies to temporary, emergency, or cavitation pits and below-grade tanks)<br>- Visual inspection (certification) of the proposed site; Aerial photo; Satellite image   | <input type="checkbox"/> Yes <input type="checkbox"/> No<br><input type="checkbox"/> NA |
| Within 1000 feet from a permanent residence, school, hospital, institution, or church in existence at the time of initial application. (Applies to permanent pits)<br>- Visual inspection (certification) of the proposed site; Aerial photo; Satellite image  | <input type="checkbox"/> Yes <input type="checkbox"/> No<br><input type="checkbox"/> NA |
| Within 500 horizontal feet of a private, domestic fresh water well or spring that less than five households use for domestic or stock watering purposes, or within 1000 horizontal feet of any other fresh water well or spring, in existence at the time of initial application.<br>- NM Office of the State Engineer - iWATERS database search; Visual inspection (certification) of the proposed site | <input type="checkbox"/> Yes <input type="checkbox"/> No                                |
| Within incorporated municipal boundaries or within a defined municipal fresh water well field covered under a municipal ordinance adopted pursuant to NMSA 1978, Section 3-27-3, as amended.<br>- Written confirmation or verification from the municipality; Written approval obtained from the municipality  | <input type="checkbox"/> Yes <input type="checkbox"/> No                                |
| Within 500 feet of a wetland.<br>- US Fish and Wildlife Wetland Identification map; Topographic map; Visual inspection (certification) of the proposed site  | <input type="checkbox"/> Yes <input type="checkbox"/> No                                |
| Within the area overlying a subsurface mine.<br>- Written confirmation or verification or map from the NM EMNRD-Mining and Mineral Division  | <input type="checkbox"/> Yes <input type="checkbox"/> No                                |
| Within an unstable area.<br>- Engineering measures incorporated into the design; NM Bureau of Geology & Mineral Resources; USGS; NM Geological Society; Topographic map  | <input type="checkbox"/> Yes <input type="checkbox"/> No                                |
| Within a 100-year floodplain.<br>- FEMA map  | <input type="checkbox"/> Yes <input type="checkbox"/> No                                |

**Temporary Pits, Emergency Pits, and Below-grade Tanks Permit Application Attachment Checklist: Subsection B of 19.15.17.9 NMAC**

*Instructions: Each of the following items must be attached to the application. Please indicate, by a check mark in the box, that the documents are attached.*

- Hydrogeologic Report (Below-grade Tanks) - based upon the requirements of Paragraph (4) of Subsection B of 19.15.17.9 NMAC
  - Hydrogeologic Data (Temporary and Emergency Pits) - based upon the requirements of Paragraph (2) of Subsection B of 19.15.17.9 NMAC
  - Siting Criteria Compliance Demonstrations - based upon the appropriate requirements of 19.15.17.10 NMAC
  - Design Plan - based upon the appropriate requirements of 19.15.17.11 NMAC
  - Operating and Maintenance Plan - based upon the appropriate requirements of 19.15.17.12 NMAC
  - Closure Plan - based upon the appropriate requirements of Subsection C of 19.15.17.9 NMAC and 19.15.17.13 NMAC
- Previously Approved Design (attach copy of design) API Number: \_\_\_\_\_ or Permit Number: \_\_\_\_\_

**Closed-loop Systems Permit Application Attachment Checklist: Subsection B of 19.15.17.9 NMAC**

*Instructions: Each of the following items must be attached to the application. Please indicate, by a check mark in the box, that the documents are attached.*

- Geologic and Hydrogeologic Data (required for on-site closure) - based upon the requirements of Paragraph (3) of Subsection B of 19.15.17.9 NMAC
  - Siting Criteria Compliance Demonstrations (required for on-site closure) - based upon the appropriate requirements of 19.15.17.10 NMAC
  - Design Plan - based upon the appropriate requirements of 19.15.17.11 NMAC
  - Operating and Maintenance Plan - based upon the appropriate requirements of 19.15.17.12 NMAC
  - Closure Plan - based upon the appropriate requirements of Subsection C of 19.15.17.9 NMAC and 19.15.17.13 NMAC
- NMAC
- Previously Approved Design (attach copy of design) API Number: \_\_\_\_\_

**Permanent Pits Permit Application Checklist:** Subsection B of 19.15.17.9 NMAC

*Instructions: Each of the following items must be attached to the application. Please indicate, by a check mark in the box, that the documents are attached.*

- Hydrogeologic Report - based upon the requirements of Paragraph (1) of Subsection B of 19.15.17.9 NMAC
- Siting Criteria Compliance Demonstrations - based upon the appropriate requirements of 19.15.17.10 NMAC
- Climatological Factors Assessment
- Certified Engineering Design Plans - based upon the appropriate requirements of 19.15.17.11 NMAC
- Dike Protection and Structural Integrity Design - based upon the appropriate requirements of 19.15.17.11 NMAC
- Leak Detection Design - based upon the appropriate requirements of 19.15.17.11 NMAC
- Liner Specifications and Compatibility Assessment - based upon the appropriate requirements of 19.15.17.11 NMAC
- Quality Control/Quality Assurance Construction and Installation Plan
- Operating and Maintenance Plan - based upon the appropriate requirements of 19.15.17.12 NMAC
- Freeboard and Overtopping Prevention Plan - based upon the appropriate requirements of 19.15.17.11 NMAC
- Nuisance or Hazardous Odors, including H<sub>2</sub>S, Prevention Plan
- Emergency Response Plan
- Oil Field Waste Stream Characterization
- Monitoring and Inspection Plan
- Erosion Control Plan
- Closure Plan - based upon the appropriate requirements of Subsection C of 19.15.17.9 NMAC and 19.15.17.13 NMAC

**Proposed Closure:** 19.15.17.13 NMAC

- Type:  Drilling  Workover  Emergency  Cavitation  Permanent Pit  Below-grade Tank  Closed-loop System  Alternative
- Proposed Closure Method:  Waste Excavation and Removal  
 Waste Removal (Closed-loop systems only)  
 On-site Closure Method (Only for temporary pits and closed-loop systems)  
     In-place Burial  On-site Trench Burial  
 Alternative Closure Method (Exceptions must be submitted to the Santa Fe Environmental Bureau for consideration)

**Siting Criteria (regarding on-site closure methods only):** 19.15.17.10 NMAC

*Instructions: Each siting criteria requires a demonstration of compliance in the closure plan. Recommendations of acceptable source material are provided below. Requests regarding changes to certain siting criteria may require administrative approval from the appropriate district office or may be considered an exception which must be submitted to the Santa Fe Environmental Bureau office for consideration of approval. Justifications and/or demonstrations of equivalency are required. Please refer to 19.15.17.10 NMAC for guidance.*

- |   |   |
|---|---|
| Ground water is less than 50 feet below the bottom of the buried waste.<br>- NM Office of the State Engineer - iWATERS database search; USGS; Data obtained from nearby wells   | <input type="checkbox"/> Yes <input type="checkbox"/> No<br><input type="checkbox"/> NA |
| Ground water is between 50 and 100 feet below the bottom of the buried waste<br>- NM Office of the State Engineer - iWATERS database search; USGS; Data obtained from nearby wells  | <input type="checkbox"/> Yes <input type="checkbox"/> No<br><input type="checkbox"/> NA |
| Ground water is more than 100 feet below the bottom of the buried waste.<br>- NM Office of the State Engineer - iWATERS database search; USGS; Data obtained from nearby wells  | <input type="checkbox"/> Yes <input type="checkbox"/> No<br><input type="checkbox"/> NA |
| Within 300 feet of a continuously flowing watercourse, or 200 feet of any other significant watercourse or lakebed, sinkhole, or playa lake (measured from the ordinary high-water mark).<br>- Topographic map; Visual inspection (certification) of the proposed site  | <input type="checkbox"/> Yes <input type="checkbox"/> No                                |
| Within 300 feet from a permanent residence, school, hospital, institution, or church in existence at the time of initial application.<br>- Visual inspection (certification) of the proposed site; Aerial photo; Satellite image  | <input type="checkbox"/> Yes <input type="checkbox"/> No                                |
| Within 500 horizontal feet of a private, domestic fresh water well or spring that less than five households use for domestic or stock watering purposes, or within 1000 horizontal feet of any other fresh water well or spring, in existence at the time of initial application.<br>- NM Office of the State Engineer - iWATERS database; Visual inspection (certification) of the proposed site | <input type="checkbox"/> Yes <input type="checkbox"/> No                                |
| Within incorporated municipal boundaries or within a defined municipal fresh water well field covered under a municipal ordinance adopted pursuant to NMSA 1978, Section 3-27-3, as amended.<br>- Written confirmation or verification from the municipality; Written approval obtained from the municipality   | <input type="checkbox"/> Yes <input type="checkbox"/> No                                |
| Within 500 feet of a wetland.<br>- US Fish and Wildlife Wetland Identification map; Topographic map; Visual inspection (certification) of the proposed site   | <input type="checkbox"/> Yes <input type="checkbox"/> No                                |
| Within the area overlying a subsurface mine.<br>- Written confirmation or verification or map from the NM EMNRD-Mining and Mineral Division   | <input type="checkbox"/> Yes <input type="checkbox"/> No                                |
| Within an unstable area.<br>- Engineering measures incorporated into the design; NM Bureau of Geology & Mineral Resources; USGS; NM Geological Society; Topographic map   | <input type="checkbox"/> Yes <input type="checkbox"/> No                                |
| Within a 100-year floodplain.<br>- FEMA map   | <input type="checkbox"/> Yes <input type="checkbox"/> No                                |

**Waste Excavation and Removal Closure Plan Checklist:** (19.15.17.13 NMAC) *Instructions: Each of the following items must be attached to the closure plan. Please indicate, by a check mark in the box, that the documents are attached.*

- Protocols and Procedures - based upon the appropriate requirements of 19.15.17.13 NMAC
- Confirmation Sampling Plan (if applicable) - based upon the appropriate requirements of Subsection F of 19.15.17.13 NMAC
- Disposal Facility Name and Permit Number (for liquids, drilling fluids and drill cuttings)
- Soil Backfill and Cover Design Specifications - based upon the appropriate requirements of Subsection H of 19.15.17.13 NMAC
- Re-vegetation Plan - based upon the appropriate requirements of Subsection I of 19.15.17.13 NMAC
- Site Reclamation Plan - based upon the appropriate requirements of Subsection G of 19.15.17.13 NMAC

**Waste Removal Closure For Closed-loop Systems That Utilize Haul-off Bins Only:** (19.15.17.13.D NMAC) *Instructions: Please identify the facility or facilities for the disposal of liquids, drilling fluids and drill cuttings.*

Disposal Facility Name: TNT Environmental Inc. Disposal Facility Permit Number: NM-01-0008

**On-Site Closure Plan Checklist:** (19.15.17.13 NMAC) *Instructions: Each of the following items must be attached to the closure plan. Please indicate, by a check mark in the box, that the documents are attached.*

- Siting Criteria Compliance Demonstrations - based upon the appropriate requirements of 19.15.17.10 NMAC
- Proof of Surface Owner Notice - based upon the appropriate requirements of Subsection F of 19.15.17.13 NMAC
- Construction and Design of Burial Trench (if applicable) based upon the appropriate requirements of 19.15.17.11 NMAC
- Protocols and Procedures - based upon the appropriate requirements of 19.15.17.13 NMAC
- Confirmation Sampling Plan (if applicable) - based upon the appropriate requirements of Subsection F of 19.15.17.13 NMAC
- Waste Material Sampling Plan - based upon the appropriate requirements of Subsection F of 19.15.17.13 NMAC
- Disposal Facility Name and Permit Number (for liquids, drilling fluids and drill cuttings or in case on-site closure standards cannot be achieved)
- Soil Cover Design - based upon the appropriate requirements of Subsection H of 19.15.17.13 NMAC
- Re-vegetation Plan - based upon the appropriate requirements of Subsection I of 19.15.17.13 NMAC
- Site Reclamation Plan - based upon the appropriate requirements of Subsection G of 19.15.17.13 NMAC

**Operator Application Certification:**

I hereby certify that the information submitted with this application is true, accurate and complete to the best of my knowledge and belief.

Name (Print): Brice A. Morgan Title: Landman

Signature:  Date: 7-9-08

e-mail address: bmorgan@approachresources.com Telephone: 817-989-9000

**OCD Approval:**  Permit Application (including closure plan)  Closure Plan (only)

OCD Representative Signature: \_\_\_\_\_ Approval Date: \_\_\_\_\_

Title: \_\_\_\_\_ OCD Permit Number: \_\_\_\_\_

**Closure Report (required within 60 days of closure completion):** Subsection K of 19.15.17.13 NMAC

Closure Completion Date: \_\_\_\_\_

**Closure Method:**

- Waste Excavation and Removal  On-Site Closure Method  Alternative Closure Method
- If different from approved plan, please explain.

**Closure Report Attachment Checklist:** *Instructions: Each of the following items must be attached to the closure report. Please indicate, by a check mark in the box, that the documents are attached.*

- Proof of Closure Notice
- Proof of Deed Notice (if applicable)
- Plot Plan
- Confirmation Sampling Analytical Results
- Waste Material Sampling Analytical Results
- Disposal Facility Name and Permit Number
- Soil Backfilling and Cover Installation
- Re-vegetation Application Rates and Seeding Technique
- Site Reclamation (Photo Documentation)

On-site Closure Location: Latitude: \_\_\_\_\_ Longitude: \_\_\_\_\_ NAD:  1927  1983

**Operator Closure Certification:**

I hereby certify that the information and attachments submitted with this closure report is true, accurate and complete to the best of my knowledge and belief. I also certify that the closure complies with all applicable closure requirements and conditions specified in the approved closure plan.

Name (Print): \_\_\_\_\_ Title: \_\_\_\_\_

Signature: \_\_\_\_\_ Date: \_\_\_\_\_

e-mail address: \_\_\_\_\_ Telephone: \_\_\_\_\_

APPROACH OPERATING, LLC.  
OPERATIONS PLAN

I. Location: LAT Date: June 18, 2008  
LONG  
Rio Arriba County, NM

Field: Wildcat Elev: GL

Surface:

II. Drilling  
A. Contractor: TBD  
B. Mud Program:

The surface hole will be drilled with a air, if possible, or fresh water mud.

The production hole will be drilled with air or air/mist.

C. Minimum Blowout Control Specifications:

Double ram type 3000 psi working pressure BOP with a rotating head. See the attached Exhibit # \_\_ for details on the BOP equipment. All ram type preventers and related equipment will be hydraulically tested at nipple-up and after any use under pressure to 1500 psi.

The blind ram will be hydraulically activated and checked for operational readiness each time pipe is pulled out of the hole. All check of the BOP stack and equipment will be noted on the daily drilling report. The BOP equipment will include a kelly cock, floor safety valve, and choke manifold all rated to 2000 psi.

No over pressured zones are expected in this well. No H2S zones expected, but compliance packs will be on location.

III. Logging program: Induction / GR and density logs at TD.

IV. Materials

A. Casing Program:

Hole Size	Depth	Casing Size	Wt & Grade
12-1/4"	350'	9-5/8"	32.3# H-40
8-3/4"	2000'	4-1/2"	10.5# J-55

B. Float Equipment

- a. Surface Casing: Notched collar on bottom and 3 centralizers on the bottom 3 joints.
- b. Production Casing: 4-1/2" whirler type cement nosed guide shoe and a float collar on top of the shoe joint. Centralized with bow spring centralizers

V. Cementing:

- Surface Casing: 9-5/8" 32.3 lb/ft H-40 set to 350'.

Cement 0-350'

Fluid 1: Water Based Spacer

Water

lbm/gal

Fluid Density: 8.330

Fluid Volume: 10 bbl

Fluid 2: Lead Cement

Premium Cement

lbm/gal

94 lbm/sk Premium Cement (Cement)

0.125 lbm/sk Poly-E-Flake (Lost Circulation Additive)

Gal/sk

2 % Calcium Chloride (Accelerator)

Fluid Weight 15.600

Slurry Yield: 1.180 ft<sup>3</sup>/sk

Total Mixing Fluid: 5.238

Top of Fluid: 0 ft

Calculated Fill: 350 ft

Volume: 42.139 bbl

Calculated Sacks: 200.503 sks

Proposed Sacks: 205 sks

Fluid 3: Water Based Spacer

Water Displacement

lbm/gal

Fluid Density: 8.330

Fluid Volume:

23.966 bbl

- Production Casing: 4-1/2" 10.5 lb/ft J-55 casing set to TD.

Cement

Fluid Instructions

Fluid 1: Water Based Spacer

Water

lbm/gal

Fluid Density: 8.330

Fluid Volume: 20 bbl

Fluid 2: Lead Cement

50/50 Poz Premium	Fluid Weight	13 lbm/gal
0.4 % Halad(R)-344 (Low Fluid Loss Control)	Slurry Yield:	1.436 ft <sup>3</sup> /sk
0.125 lbm/sk Poly-E-Flake (Lost Circulation Additive)	Total Mixing Fluid:	6.193
Gal/sk		
5 lbm/sk Gilsonite (Lost Circulation Additive)	Top of Fluid:	0 ft
	Calculated Fill:	2000 ft
	Volume:	156.266 bbl
	Calculated Sacks:	610.982 sks
	Proposed Sacks:	615 sks

Fluid 3: Water Based Spacer  
Water Displacement  
lbm/gal

Fluid Density: 8.330  
Fluid Volume: 31.197 bbl

- The wells will have 40' of 14" conductor set. Then a 12-1/4" hole will be drilled to about 350' when 9-5/8" surface casing will be set and cemented. We will drill out with a 8-3/4" bit using

#### MULTI-POINT SURFACE USE PLAN

1. Existing Roads:

When existing roads are used to access the proposed location they will be maintained in the same or better condition than presently found.

2. Planned Access Roads:

Some new access road will have to be constructed. If existing access road is also used, it will be maintained in at least the current condition and will be upgraded where necessary to provide uninterrupted access to the proposed well.

3. Location of Existing Wells:

Attached map (Plat # 1) shows existing wells within one mile radius of the proposed well. N/A

4. Location of Production Facilities:

In the event of production, production facilities will be located on the drill pad. The actual placement of this equipment will be determined when the well's production characteristics can be evaluated after completion.

To protect livestock and wildlife, equipment will be fenced. Any tanks will be enclosed by a dike.

Upon completion of drilling, the location and surrounding area will be cleared of all debris.

5. Water Supply:

Water for drilling and completion will be purchased from local sources.

6. Source of Construction Materials:

No additional construction materials will be required to build.

7. Methods of Handling Waste Disposal:

- a. The drill cuttings, fluids and completion fluids will be placed in the steel tanks. Upon completion, the pad will be leveled, contoured and reseeded with the appropriate seed mixture.
- b. All garbage and trash will be placed in a metal trash basket. It will be hauled off and dumped in an approved land fill upon completion of operations.
- c. Portable toilets will be provided and maintained during drilling operations.

8. Ancillary Facilities:

Ancillary facilities are to be based on well productivity. .

9. Well Site Layout:

A plat of the drill pad with location of drilling equipment and rig orientations also attached.

10. Plans for Restoration of Surface:

When the well is abandoned the location and access road will be cleaned and restored to the original topographical contours as much as possible. The area will be reseeded with appropriate seed mixture.

If the well is productive, areas not used in production will be contoured and seeded with stipulated seed mixture. Production equipment will be painted to blend with the natural color of the landscape.

11. Lessee's or Operator's Representative:

Glenn W. Reed, Executive Vice President – Engineering & Operations  
Approach Resources  
6500 West Freeway, Suite 800  
Fort Worth, Texas 76116.  
Phone: (817) 989-9000

---

Glenn W. Reed  
Executive Vice President – Engineering & Operations



# Closed-Loop Schematic

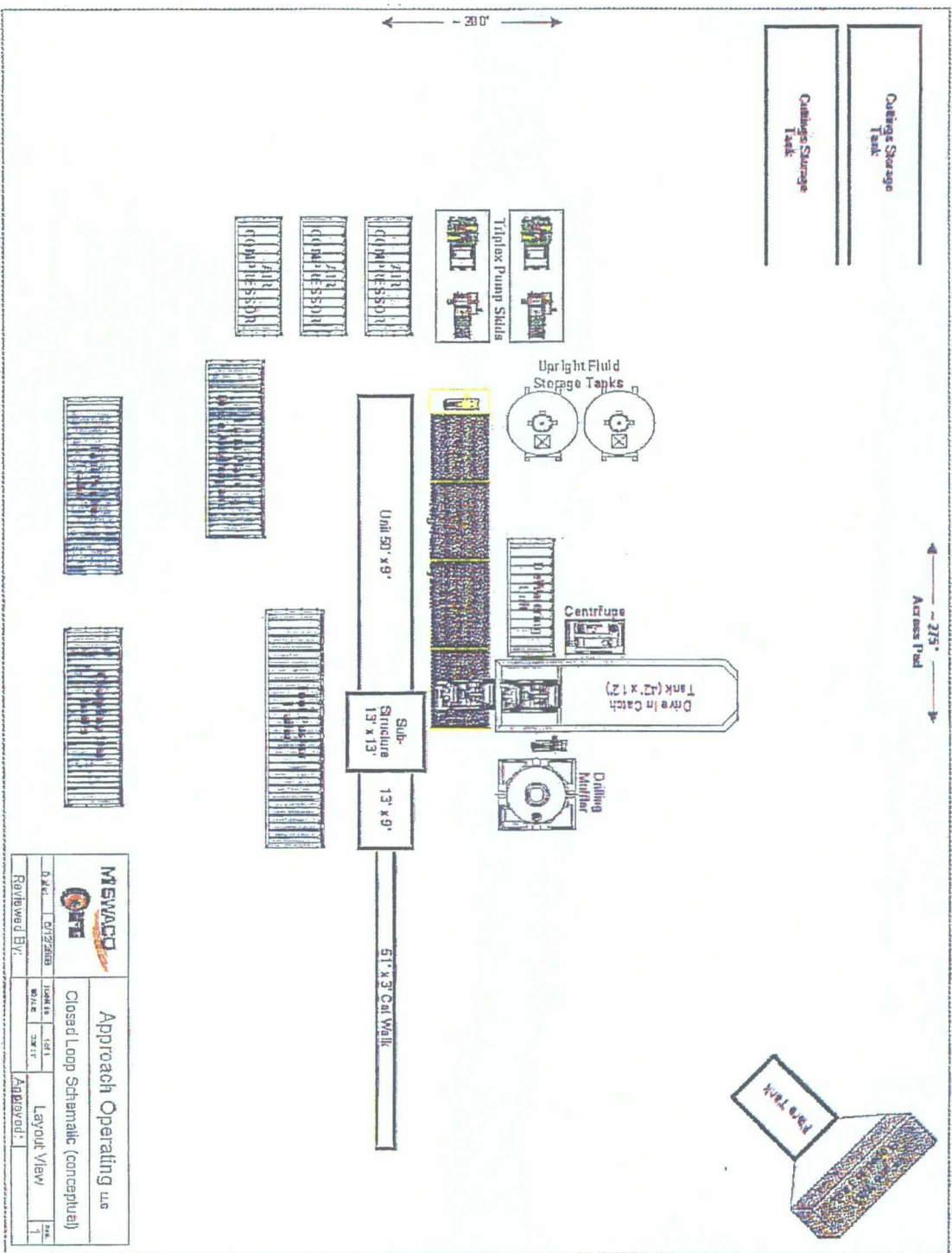

		<b>Approach Operating use</b>	
		<b>Closed Loop Schematic (conceptual)</b>	
Date: 07/25/89	Location: 5411	Layout View	Page 1
Reviewed By:	8/2/89	Approved:	

# Closed-Loop Schematic

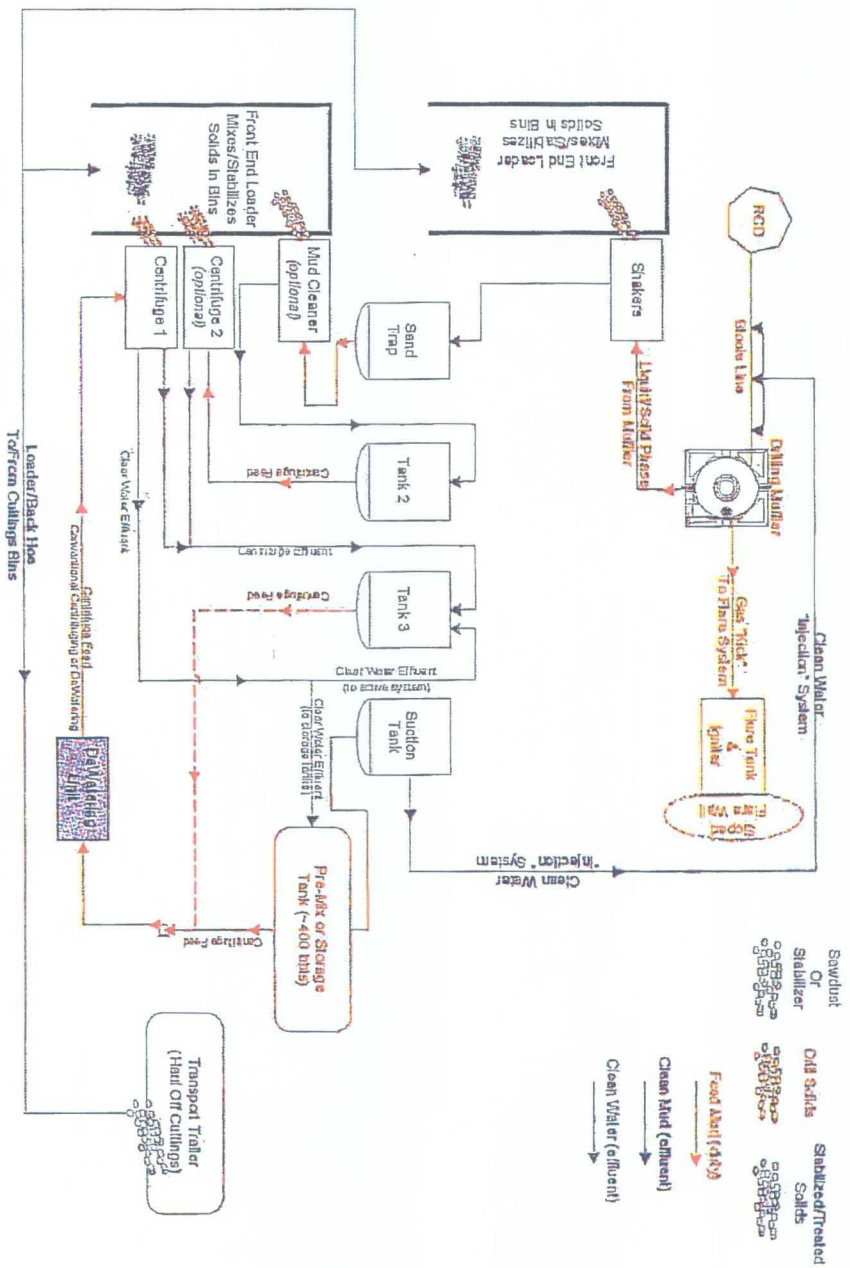

		Closed Loop Schematic (conceptual)	
Date:	01/22/2018	Issue:	1st
Reviewed By:		Scale:	3x11
		Flow Process:	1
		Approved:	

District I  
1625 N. French Dr., Hobbs, NM 88240  
District II  
1301 W. Grand Avenue, Artesia, NM 88210  
District III  
1000 Rio Brazos Road, Aztec, NM 87410  
District IV  
1220 S. St. Francis Dr., Santa Fe, NM 87505

State of New Mexico  
Energy Minerals and Natural Resources  
Department  
Oil Conservation Division  
1220 South St. Francis Dr.  
Santa Fe, NM 87505

Form C-144  
June 24, 2008

For temporary pits, closed-loop systems, and below-grade tanks, submit to the appropriate NMOCD District Office.  
For permanent pits and exceptions submit to the Santa Fe Environmental Bureau office and provide a copy to the appropriate NMOCD District Office.

Pit, Closed-Loop System, Below-Grade Tank, or  
Proposed Alternative Method Permit or Closure Plan Application

Type of action:  Permit of a pit, closed-loop system, below-grade tank, or proposed alternative method  
 Closure of a pit, closed-loop system, below-grade tank, or proposed alternative method

Instructions: Please submit one application (Form C-144) per individual pit, closed-loop system, below-grade tank or alternative request

Please be advised that approval of this request does not relieve the operator of liability should operations result in pollution of surface water, ground water or the environment. Nor does approval relieve the operator of its responsibility to comply with any other applicable governmental authority's rules, regulations or ordinances.

Operator: Approach Operating, LLC OGRID #: 248343  
Address: 6500 West Freeway, Suite 800, Ft. Worth TX 76116  
Facility or well name: Anthony Garcia No. 1  
API Number: 30-039- OCD Permit Number: \_\_\_\_\_  
U/L or Qtr/Qtr L Section 17 Township 28N Range 4E County: Rio Arriba  
Center of Proposed Design: Latitude 36° 39' 37.8" N Longitude 106° 31' 46.3" W NAD:  1927  1983  
Surface Owner:  Federal  State  Private  Tribal Trust or Indian Allotment

<input type="checkbox"/> <b>Pit:</b> Subsection F or G of 19.15.17.11 NMAC Temporary: <input type="checkbox"/> Drilling <input type="checkbox"/> Workover <input type="checkbox"/> Permanent <input type="checkbox"/> Emergency <input type="checkbox"/> Cavitation <input type="checkbox"/> Steel Pit <input type="checkbox"/> Lined <input type="checkbox"/> Unlined Liner type: Thickness _____ mil <input type="checkbox"/> LLDPE <input type="checkbox"/> HDPE <input type="checkbox"/> PVC <input type="checkbox"/> Other _____ <input type="checkbox"/> String-Reinforced Seams: <input type="checkbox"/> Welded <input type="checkbox"/> Factory <input type="checkbox"/> Other _____ Volume: _____ bbl Dimensions: L _____ x W _____ x D _____	<input checked="" type="checkbox"/> <b>Closed-loop System:</b> Subsection H of 19.15.17.11 NMAC <input type="checkbox"/> Drying Pad <input checked="" type="checkbox"/> Tanks <input type="checkbox"/> Haul-off Bins <input type="checkbox"/> Other _____ <input type="checkbox"/> Lined <input type="checkbox"/> Unlined Liner type: Thickness <u>N/A</u> mil <input type="checkbox"/> LLDPE <input type="checkbox"/> HDPE <input type="checkbox"/> PVC <input type="checkbox"/> Other _____ Seams: <input type="checkbox"/> Welded <input type="checkbox"/> Factory <input type="checkbox"/> Other _____ Volume: <u>N/A</u> bbl <u>N/A</u> yd <sup>3</sup> Dimensions: Length <u>N/A</u> x Width <u>N/A</u>
--	--

<input type="checkbox"/> <b>Below-grade tank:</b> Subsection I of 19.15.17.11 NMAC Volume: _____ bbl Type of fluid: _____ Tank Construction material: _____ <input type="checkbox"/> Secondary containment with leak detection <input type="checkbox"/> Visible sidewalls, liner, 6-inch lift and automatic overflow shut-off <input type="checkbox"/> Visible sidewalls and liner <input type="checkbox"/> Visible sidewalls only <input type="checkbox"/> Other _____ Liner type: Thickness _____ mil <input type="checkbox"/> HDPE <input type="checkbox"/> PVC <input type="checkbox"/> Other _____	<input type="checkbox"/> <b>Fencing:</b> Subsection D of 19.15.17.11 NMAC <input type="checkbox"/> Chain link, six feet in height, two strands of barbed wire at top <input type="checkbox"/> Four foot height, four strands of barbed wire evenly spaced between one and four feet <input type="checkbox"/> <b>Netting:</b> Subsection E of 19.15.17.11 NMAC <input type="checkbox"/> Screen <input type="checkbox"/> Netting <input type="checkbox"/> Other _____ <input type="checkbox"/> Monthly inspections <input type="checkbox"/> <b>Signs:</b> Subsection C of 19.15.17.11 NMAC <input type="checkbox"/> 12'x24', 2' lettering, providing Operator's name, site location, and emergency telephone numbers <input type="checkbox"/> Signed in compliance with 19.15.3.103 NMAC
---	--

<input type="checkbox"/> <b>Alternative Method:</b> Submittal of an exception request is required. Exceptions must be submitted to the Santa Fe Environmental Bureau office for consideration of approval.	<input type="checkbox"/> <b>Administrative Approvals and Exceptions:</b> Justifications and/or demonstrations of equivalency are required. Please refer to 19.15.17 NMAC for guidance. Please check a box if one or more of the following is requested, if not leave blank: <input type="checkbox"/> Administrative approval(s): Requests must be submitted to the appropriate division district or the Santa Fe Environmental Bureau office for consideration of approval. <input type="checkbox"/> Exception(s): Requests must be submitted to the Santa Fe Environmental Bureau office for consideration of approval.
---	--

**Siting Criteria (regarding permitting): 19.15.17.10 NMAC**

*Instructions: The applicant must demonstrate compliance for each siting criteria below in the application. Recommendations of acceptable source material are provided below. Requests regarding changes to certain siting criteria may require administrative approval from the appropriate district office or may be considered an exception which must be submitted to the Santa Fe Environmental Bureau office for consideration of approval. Applicant must attach justification for request. Please refer to 19.15.17.10 NMAC for guidance. Siting criteria does not apply to drying pads or above-grade tanks associated with a closed-loop system.*

- |  |   |
|--|---|
| Ground water is less than 50 feet below the bottom of the temporary pit, permanent pit, or below-grade tank.<br>- NM Office of the State Engineer - iWATERS database search; USGS; Data obtained from nearby wells   | <input type="checkbox"/> Yes <input type="checkbox"/> No                                |
| Within 300 feet of a continuously flowing watercourse, or 200 feet of any other significant watercourse or lakebed, sinkhole, or playa lake (measured from the ordinary high-water mark).<br>- Topographic map; Visual inspection (certification) of the proposed site   | <input type="checkbox"/> Yes <input type="checkbox"/> No                                |
| Within 300 feet from a permanent residence, school, hospital, institution, or church in existence at the time of initial application.<br>(Applies to temporary, emergency, or cavitation pits and below-grade tanks)<br>- Visual inspection (certification) of the proposed site; Aerial photo; Satellite image  | <input type="checkbox"/> Yes <input type="checkbox"/> No<br><input type="checkbox"/> NA |
| Within 1000 feet from a permanent residence, school, hospital, institution, or church in existence at the time of initial application.<br>(Applies to permanent pits)<br>- Visual inspection (certification) of the proposed site; Aerial photo; Satellite image   | <input type="checkbox"/> Yes <input type="checkbox"/> No<br><input type="checkbox"/> NA |
| Within 500 horizontal feet of a private, domestic fresh water well or spring that less than five households use for domestic or stock watering purposes, or within 1000 horizontal feet of any other fresh water well or spring, in existence at the time of initial application.<br>- NM Office of the State Engineer - iWATERS database search; Visual inspection (certification) of the proposed site | <input type="checkbox"/> Yes <input type="checkbox"/> No                                |
| Within incorporated municipal boundaries or within a defined municipal fresh water well field covered under a municipal ordinance adopted pursuant to NMSA 1978, Section 3-27-3, as amended.<br>- Written confirmation or verification from the municipality; Written approval obtained from the municipality  | <input type="checkbox"/> Yes <input type="checkbox"/> No                                |
| Within 500 feet of a wetland.<br>- US Fish and Wildlife Wetland Identification map; Topographic map; Visual inspection (certification) of the proposed site  | <input type="checkbox"/> Yes <input type="checkbox"/> No                                |
| Within the area overlying a subsurface mine.<br>- Written confirmation or verification or map from the NM EMNRD-Mining and Mineral Division  | <input type="checkbox"/> Yes <input type="checkbox"/> No                                |
| Within an unstable area.<br>- Engineering measures incorporated into the design; NM Bureau of Geology & Mineral Resources; USGS; NM Geological Society; Topographic map  | <input type="checkbox"/> Yes <input type="checkbox"/> No                                |
| Within a 100-year floodplain.<br>- FEMA map  | <input type="checkbox"/> Yes <input type="checkbox"/> No                                |

**Temporary Pits, Emergency Pits, and Below-grade Tanks Permit Application Attachment Checklist: Subsection B of 19.15.17.9 NMAC**

*Instructions: Each of the following items must be attached to the application. Please indicate, by a check mark in the box, that the documents are attached.*

- Hydrogeologic Report (Below-grade Tanks) - based upon the requirements of Paragraph (4) of Subsection B of 19.15.17.9 NMAC
  - Hydrogeologic Data (Temporary and Emergency Pits) - based upon the requirements of Paragraph (2) of Subsection B of 19.15.17.9 NMAC
  - Siting Criteria Compliance Demonstrations - based upon the appropriate requirements of 19.15.17.10 NMAC
  - Design Plan - based upon the appropriate requirements of 19.15.17.11 NMAC
  - Operating and Maintenance Plan - based upon the appropriate requirements of 19.15.17.12 NMAC
  - Closure Plan - based upon the appropriate requirements of Subsection C of 19.15.17.9 NMAC and 19.15.17.13 NMAC
- Previously Approved Design (attach copy of design) API Number: \_\_\_\_\_ or Permit Number: \_\_\_\_\_

**Closed-loop Systems Permit Application Attachment Checklist: Subsection B of 19.15.17.9 NMAC**

*Instructions: Each of the following items must be attached to the application. Please indicate, by a check mark in the box, that the documents are attached.*

- Geologic and Hydrogeologic Data (required for on-site closure) - based upon the requirements of Paragraph (3) of Subsection B of 19.15.17.9
  - Siting Criteria Compliance Demonstrations (required for on-site closure) - based upon the appropriate requirements of 19.15.17.10 NMAC
  - Design Plan - based upon the appropriate requirements of 19.15.17.11 NMAC
  - Operating and Maintenance Plan - based upon the appropriate requirements of 19.15.17.12 NMAC
  - Closure Plan - based upon the appropriate requirements of Subsection C of 19.15.17.9 NMAC and 19.15.17.13 NMAC
- NMAC
- Previously Approved Design (attach copy of design) API Number: \_\_\_\_\_

**Permanent Pits Permit Application Checklist:** Subsection B of 19.15.17.9 NMAC

*Instructions: Each of the following items must be attached to the application. Please indicate, by a check mark in the box, that the documents are attached.*

- Hydrogeologic Report - based upon the requirements of Paragraph (1) of Subsection B of 19.15.17.9 NMAC
- Siting Criteria Compliance Demonstrations - based upon the appropriate requirements of 19.15.17.10 NMAC
- Climatological Factors Assessment
- Certified Engineering Design Plans - based upon the appropriate requirements of 19.15.17.11 NMAC
- Dike Protection and Structural Integrity Design - based upon the appropriate requirements of 19.15.17.11 NMAC
- Leak Detection Design - based upon the appropriate requirements of 19.15.17.11 NMAC
- Liner Specifications and Compatibility Assessment - based upon the appropriate requirements of 19.15.17.11 NMAC
- Quality Control/Quality Assurance Construction and Installation Plan
- Operating and Maintenance Plan - based upon the appropriate requirements of 19.15.17.12 NMAC
- Freeboard and Overtopping Prevention Plan - based upon the appropriate requirements of 19.15.17.11 NMAC
- Nuisance or Hazardous Odors, including H<sub>2</sub>S, Prevention Plan
- Emergency Response Plan
- Oil Field Waste Stream Characterization
- Monitoring and Inspection Plan
- Erosion Control Plan
- Closure Plan - based upon the appropriate requirements of Subsection C of 19.15.17.9 NMAC and 19.15.17.13 NMAC

**Proposed Closure:** 19.15.17.13 NMAC

Type:  Drilling  Workover  Emergency  Cavitation  Permanent Pit  Below-grade Tank  Closed-loop System  Alternative

Proposed Closure Method:  Waste Excavation and Removal  
 Waste Removal (Closed-loop systems only)  
 On-site Closure Method (Only for temporary pits and closed-loop systems)  
     In-place Burial  On-site Trench Burial  
 Alternative Closure Method (Exceptions must be submitted to the Santa Fe Environmental Bureau for consideration)

**Siting Criteria (regarding on-site closure methods only):** 19.15.17.10 NMAC

*Instructions: Each siting criteria requires a demonstration of compliance in the closure plan. Recommendations of acceptable source material are provided below. Requests regarding changes to certain siting criteria may require administrative approval from the appropriate district office or may be considered an exception which must be submitted to the Santa Fe Environmental Bureau office for consideration of approval. Justifications and/or demonstrations of equivalency are required. Please refer to 19.15.17.10 NMAC for guidance.*

- |   |   |
|---|---|
| Ground water is less than 50 feet below the bottom of the buried waste.<br>- NM Office of the State Engineer - iWATERS database search; USGS; Data obtained from nearby wells   | <input type="checkbox"/> Yes <input type="checkbox"/> No<br><input type="checkbox"/> NA |
| Ground water is between 50 and 100 feet below the bottom of the buried waste<br>- NM Office of the State Engineer - iWATERS database search; USGS; Data obtained from nearby wells  | <input type="checkbox"/> Yes <input type="checkbox"/> No<br><input type="checkbox"/> NA |
| Ground water is more than 100 feet below the bottom of the buried waste.<br>- NM Office of the State Engineer - iWATERS database search; USGS; Data obtained from nearby wells  | <input type="checkbox"/> Yes <input type="checkbox"/> No<br><input type="checkbox"/> NA |
| Within 300 feet of a continuously flowing watercourse, or 200 feet of any other significant watercourse or lakebed, sinkhole, or playa lake (measured from the ordinary high-water mark).<br>- Topographic map; Visual inspection (certification) of the proposed site  | <input type="checkbox"/> Yes <input type="checkbox"/> No                                |
| Within 300 feet from a permanent residence, school, hospital, institution, or church in existence at the time of initial application.<br>- Visual inspection (certification) of the proposed site; Aerial photo; Satellite image  | <input type="checkbox"/> Yes <input type="checkbox"/> No                                |
| Within 500 horizontal feet of a private, domestic fresh water well or spring that less than five households use for domestic or stock watering purposes, or within 1000 horizontal feet of any other fresh water well or spring, in existence at the time of initial application.<br>- NM Office of the State Engineer - iWATERS database; Visual inspection (certification) of the proposed site | <input type="checkbox"/> Yes <input type="checkbox"/> No                                |
| Within incorporated municipal boundaries or within a defined municipal fresh water well field covered under a municipal ordinance adopted pursuant to NMSA 1978, Section 3-27-3, as amended.<br>- Written confirmation or verification from the municipality; Written approval obtained from the municipality   | <input type="checkbox"/> Yes <input type="checkbox"/> No                                |
| Within 500 feet of a wetland.<br>- US Fish and Wildlife Wetland Identification map; Topographic map; Visual inspection (certification) of the proposed site   | <input type="checkbox"/> Yes <input type="checkbox"/> No                                |
| Within the area overlying a subsurface mine.<br>- Written confirmation or verification or map from the NM EMNRD-Mining and Mineral Division   | <input type="checkbox"/> Yes <input type="checkbox"/> No                                |
| Within an unstable area.<br>- Engineering measures incorporated into the design; NM Bureau of Geology & Mineral Resources; USGS; NM Geological Society; Topographic map   | <input type="checkbox"/> Yes <input type="checkbox"/> No                                |
| Within a 100-year floodplain.<br>- FEMA map   | <input type="checkbox"/> Yes <input type="checkbox"/> No                                |

**Waste Excavation and Removal Closure Plan Checklist:** (19.15.17.13 NMAC) *Instructions: Each of the following items must be attached to the closure plan. Please indicate, by a check mark in the box, that the documents are attached.*

- Protocols and Procedures - based upon the appropriate requirements of 19.15.17.13 NMAC
- Confirmation Sampling Plan (if applicable) - based upon the appropriate requirements of Subsection F of 19.15.17.13 NMAC
- Disposal Facility Name and Permit Number (for liquids, drilling fluids and drill cuttings)
- Soil Backfill and Cover Design Specifications - based upon the appropriate requirements of Subsection H of 19.15.17.13 NMAC
- Re-vegetation Plan - based upon the appropriate requirements of Subsection I of 19.15.17.13 NMAC
- Site Reclamation Plan - based upon the appropriate requirements of Subsection G of 19.15.17.13 NMAC

**Waste Removal Closure For Closed-loop Systems That Utilize Haul-off Bins Only:** (19.15.17.13.D NMAC) *Instructions: Please identify the facility or facilities for the disposal of liquids, drilling fluids and drill cuttings.*

Disposal Facility Name: TNT Environmental Inc. Disposal Facility Permit Number: NM-01-0008

**On-Site Closure Plan Checklist:** (19.15.17.13 NMAC) *Instructions: Each of the following items must be attached to the closure plan. Please indicate, by a check mark in the box, that the documents are attached.*

- Siting Criteria Compliance Demonstrations - based upon the appropriate requirements of 19.15.17.10 NMAC
- Proof of Surface Owner Notice - based upon the appropriate requirements of Subsection F of 19.15.17.13 NMAC
- Construction and Design of Burial Trench (if applicable) based upon the appropriate requirements of 19.15.17.11 NMAC
- Protocols and Procedures - based upon the appropriate requirements of 19.15.17.13 NMAC
- Confirmation Sampling Plan (if applicable) - based upon the appropriate requirements of Subsection F of 19.15.17.13 NMAC
- Waste Material Sampling Plan - based upon the appropriate requirements of Subsection F of 19.15.17.13 NMAC
- Disposal Facility Name and Permit Number (for liquids, drilling fluids and drill cuttings or in case on-site closure standards cannot be achieved)
- Soil Cover Design - based upon the appropriate requirements of Subsection H of 19.15.17.13 NMAC
- Re-vegetation Plan - based upon the appropriate requirements of Subsection I of 19.15.17.13 NMAC
- Site Reclamation Plan - based upon the appropriate requirements of Subsection G of 19.15.17.13 NMAC

**Operator Application Certification:**

I hereby certify that the information submitted with this application is true, accurate and complete to the best of my knowledge and belief.

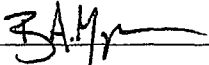
Name (Print): Brice A. Morgan Title: Landman  
Signature:  Date: 7-9-08  
e-mail address: bmorgan@approachresources.com Telephone: 817-989-9000

**OCD Approval:**  Permit Application (including closure plan)  Closure Plan (only)

OCD Representative Signature: \_\_\_\_\_ Approval Date: \_\_\_\_\_  
Title: \_\_\_\_\_ OCD Permit Number: \_\_\_\_\_

**Closure Report (required within 60 days of closure completion):** Subsection K of 19.15.17.13 NMAC

Closure Completion Date: \_\_\_\_\_

**Closure Method:**

- Waste Excavation and Removal  On-Site Closure Method  Alternative Closure Method
- If different from approved plan, please explain.

**Closure Report Attachment Checklist:** *Instructions: Each of the following items must be attached to the closure report. Please indicate, by a check mark in the box, that the documents are attached.*

- Proof of Closure Notice
- Proof of Deed Notice (if applicable)
- Plot Plan
- Confirmation Sampling Analytical Results
- Waste Material Sampling Analytical Results
- Disposal Facility Name and Permit Number
- Soil Backfilling and Cover Installation
- Re-vegetation Application Rates and Seeding Technique
- Site Reclamation (Photo Documentation)

On-site Closure Location: Latitude \_\_\_\_\_ Longitude \_\_\_\_\_ NAD:  1927  1983

**Operator Closure Certification:**

I hereby certify that the information and attachments submitted with this closure report is true, accurate and complete to the best of my knowledge and belief. I also certify that the closure complies with all applicable closure requirements and conditions specified in the approved closure plan.

Name (Print): \_\_\_\_\_ Title: \_\_\_\_\_  
Signature: \_\_\_\_\_ Date: \_\_\_\_\_  
e-mail address: \_\_\_\_\_ Telephone: \_\_\_\_\_

APPROACH OPERATING, LLC.  
OPERATIONS PLAN

I. Location: LAT Date: June 18, 2008  
LONG  
Rio Arriba County, NM

Field: Wildcat Elev: GL  
Surface:

II. Drilling  
A. Contractor: TBD  
B. Mud Program:

The surface hole will be drilled with a air, if possible, or fresh water mud.

The production hole will be drilled with air or air/mist.

C. Minimum Blowout Control Specifications:

Double ram type 3000 psi working pressure BOP with a rotating head. See the attached Exhibit # \_\_ for details on the BOP equipment. All ram type preventers and related equipment will be hydraulically tested at nipple-up and after any use under pressure to 1500 psi.

The blind ram will be hydraulically activated and checked for operational readiness each time pipe is pulled out of the hole. All check of the BOP stack and equipment will be noted on the daily drilling report. The BOP equipment will include a kelly cock, floor safety valve, and choke manifold all rated to 2000 psi.

No over pressured zones are expected in this well. No H2S zones expected, but compliance packs will be on location.

III. Logging program: Induction / GR and density logs at TD.

IV. Materials

A. Casing Program:

Hole Size	Depth	Casing Size	Wt & Grade
12-1/4"	350'	9-5/8"	32.3# H-40
8-3/4"	2000'	4-1/2"	10.5# J-55

B. Float Equipment

- a. Surface Casing: Notched collar on bottom and 3 centralizers on the bottom 3 joints.
- b. Production Casing: 4-1/2" whirler type cement nosed guide shoe and a float collar on top of the shoe joint. Centralized with bow spring centralizers

V. Cementing:

- Surface Casing: 9-5/8" 32.3 lb/ft H-40 set to 350'.

Cement 0-350'

Fluid 1: Water Based Spacer

Water

lbm/gal

Fluid Density: 8.330

Fluid Volume: 10 bbl

Fluid 2: Lead Cement

Premium Cement

lbm/gal

94 lbm/sk Premium Cement (Cement)

0.125 lbm/sk Poly-E-Flake (Lost Circulation Additive)

Gal/sk

2 % Calcium Chloride (Accelerator)

Fluid Weight 15.600

Slurry Yield: 1.180 ft<sup>3</sup>/sk

Total Mixing Fluid: 5.238

Top of Fluid: 0 ft

Calculated Fill: 350 ft

Volume: 42.139 bbl

Calculated Sacks: 200.503 sks

Proposed Sacks: 205 sks

Fluid 3: Water Based Spacer

Water Displacement

lbm/gal

Fluid Density: 8.330

Fluid Volume:

23.966 bbl

- Production Casing: 4-1/2" 10.5 lb/ft J-55 casing set to TD.

Cement

Fluid Instructions

Fluid 1: Water Based Spacer

Water

lbm/gal

Fluid Density: 8.330

Fluid Volume: 20 bbl

Fluid 2: Lead Cement



50/50 Poz Premium	Fluid Weight	13 lbm/gal
0.4 % Halad(R)-344 (Low Fluid Loss Control)	Slurry Yield:	1.436 ft <sup>3</sup> /sk
0.125 lbm/sk Poly-E-Flake (Lost Circulation Additive)	Total Mixing Fluid:	6.193
Gal/sk		
5 lbm/sk Gilsonite (Lost Circulation Additive)	Top of Fluid:	0 ft
	Calculated Fill:	2000 ft
	Volume:	156.266 bbl
	Calculated Sacks:	610.982 sks
	Proposed Sacks:	615 sks
Fluid 3: Water Based Spacer	Fluid Density:	8.330
Water Displacement		
lbm/gal	Fluid Volume:	31.197 bbl

- The wells will have 40' of 14" conductor set. Then a 12-1/4" hole will be drilled to about 350' when 9-5/8" surface casing will be set and cemented. We will drill out with a 8-3/4" bit using

### MULTI-POINT SURFACE USE PLAN

#### 1. Existing Roads:

When existing roads are used to access the proposed location they will be maintained in the same or better condition than presently found.

#### 2. Planned Access Roads:

Some new access road will have to be constructed. If existing access road is also used, it will be maintained in at least the current condition and will be upgraded where necessary to provide uninterrupted access to the proposed well.

#### 3. Location of Existing Wells:

Attached map (Plat # 1) shows existing wells within one mile radius of the proposed well. N/A

#### 4. Location of Production Facilities:

In the event of production, production facilities will be located on the drill pad. The actual placement of this equipment will be determined when the well's production characteristics can be evaluated after completion.

To protect livestock and wildlife, equipment will be fenced. Any tanks will be enclosed by a dike.

Upon completion of drilling, the location and surrounding area will be cleared of all debris.

5. Water Supply:

Water for drilling and completion will be purchased from local sources.

6. Source of Construction Materials:

No additional construction materials will be required to build.

7. Methods of Handling Waste Disposal:

- a. The drill cuttings, fluids and completion fluids will be placed in the steel tanks. Upon completion, the pad will be leveled, contoured and reseeded with the appropriate seed mixture.
- b. All garbage and trash will be placed in a metal trash basket. It will be hauled off and dumped in an approved land fill upon completion of operations.
- c. Portable toilets will be provided and maintained during drilling operations.

8. Ancillary Facilities:

Ancillary facilities are to be based on well productivity.

9. Well Site Layout:

A plat of the drill pad with location of drilling equipment and rig orientations also attached.

10. Plans for Restoration of Surface:

When the well is abandoned the location and access road will be cleaned and restored to the original topographical contours as much as possible. The area will be reseeded with appropriate seed mixture.

If the well is productive, areas not used in production will be contoured and seeded with stipulated seed mixture. Production equipment will be painted to blend with the natural color of the landscape.

11. Lessee's or Operator's Representative:

Glenn W. Reed, Executive Vice President – Engineering & Operations  
Approach Resources  
6500 West Freeway, Suite 800  
Fort Worth, Texas 76116  
Phone: (817) 989-9000

---

Glenn W. Reed  
Executive Vice President – Engineering & Operations

# Closed-Loop Schematic

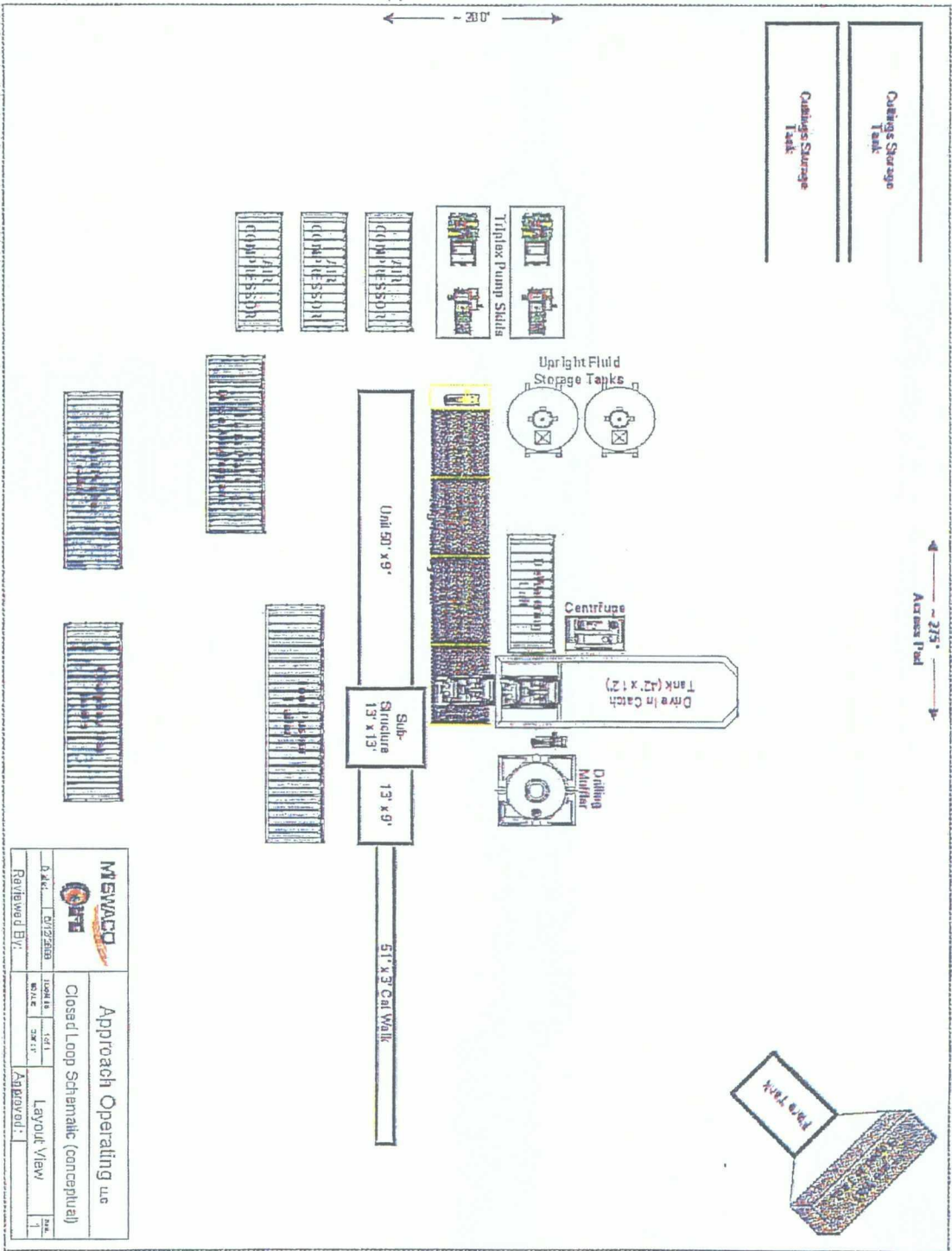

		<b>Approach Operating Use</b>	
		Closed Loop Schematic (conceptual)	
Date: 07/25/09	Issue: 1.0	Date: 07/25/09	Issue: 1.0
Reviewed By:	Date:	Layout View:	Date:
Approved:	Date:	Approved:	Date:

# Closed-Loop Schematic

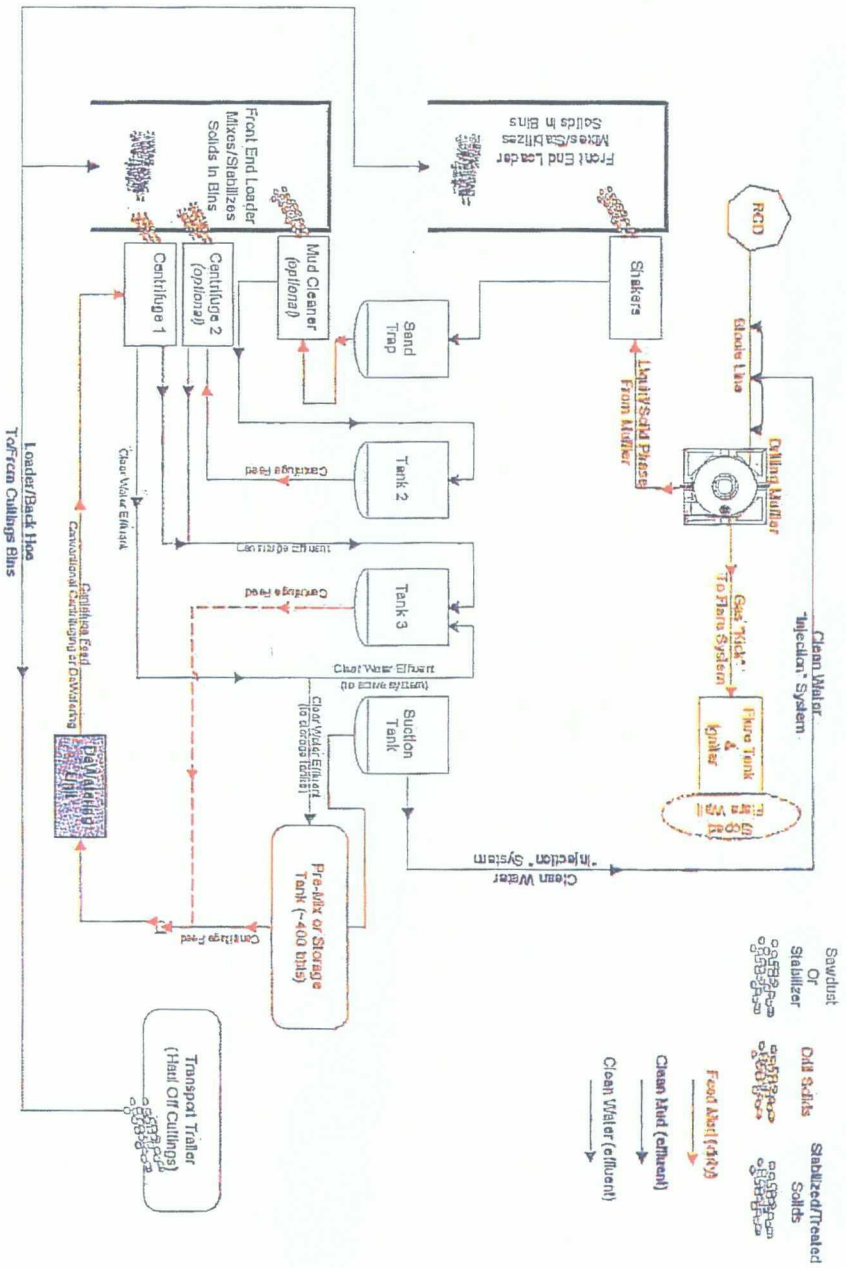

		<b>Approach Operating LLC</b>	
Closed Loop Schematic (conceptual)			
Date: 07/20/08	Scale: 1" = 10'	Flow Process	Rev: 1
Reviewed By:	Scale: 3/4" = 1'	Approved:	1