

OXY USA
INDIAN BASIN 3-C
DOFP: 12/1/1965
89,205
9,890,433
41,104
DOLP: 3/28/2003

<3,492FT>

APACHE CORP
LOWE STATE 1
DOFP: 8/1/1964
144,267
16,691,584
1,061,081
DOLP: 7/31/2003

<2,753FT>

APACHE CORP
LOWE STATE 6
DOFP: 5/1/2004
6,236
2,102,187
705,021
DOLP: 3/31/2008

<717FT>

ORYX ENERGY (BHP)
LOWE STATE 2
DOFP: 5/1/1987
3,590
1,888,995
2,184
DOLP: 11/30/1991

<2,050FT>

APACHE CORP
CONOCO STATE 11

<1,772FT>

APACHE CORP
CONOCO STATE 7
DOFP: 7/1/2000
15,859
3,019,099
1,190,383
DOLP: 7/31/2008

<135FT>

MONSANTO
CONOCO STATE 1
DOFP: 9/1/1965
229,366
40,448,967
107,816
DOLP: 11/30/1997

<1,698FT>

ORYX ENERGY
CONOCO STATE 3

<618FT>

APACHE CORP
CONOCO STATE 6
DOFP: 4/1/2000
15,002
4,626,745
1,426,668
DOLP: 7/31/2008

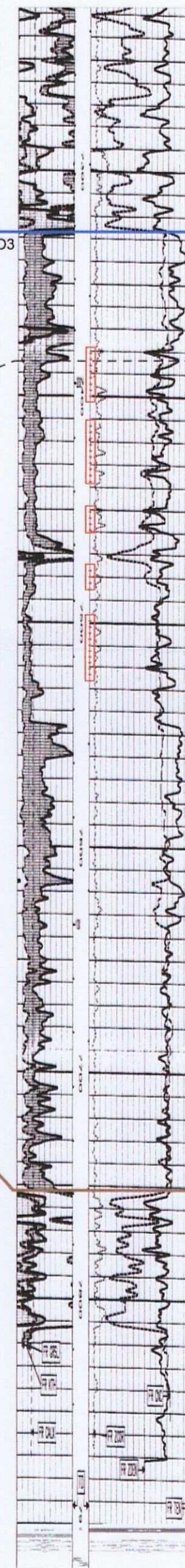
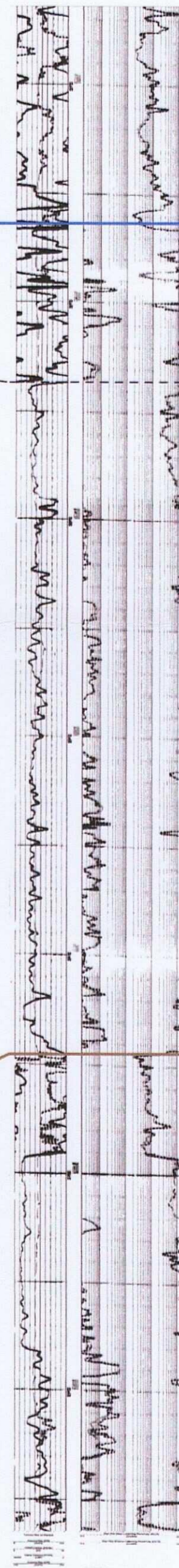
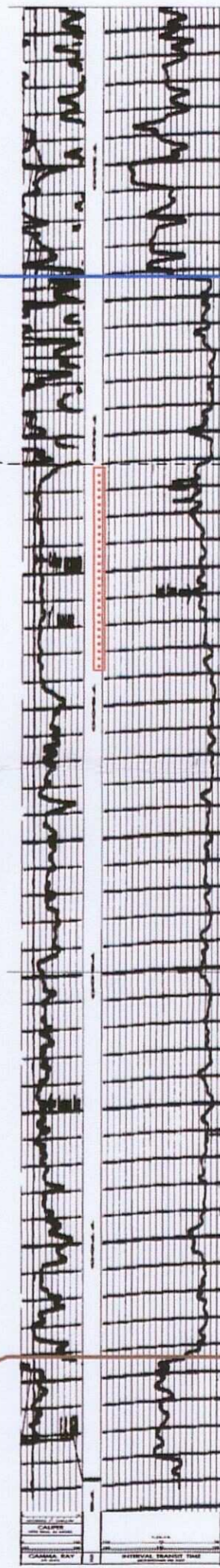
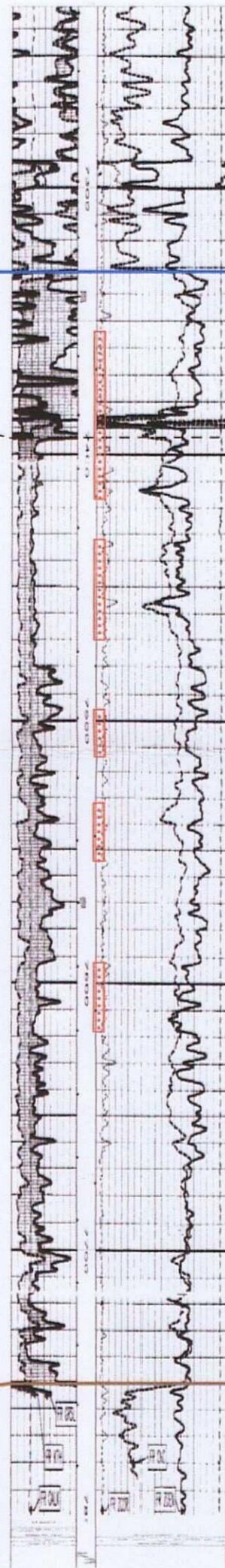
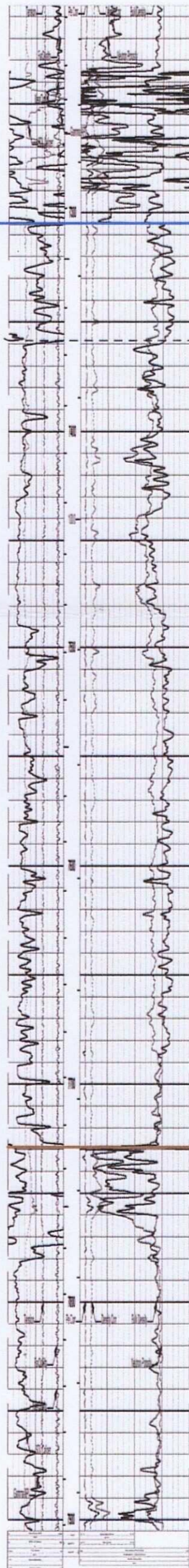
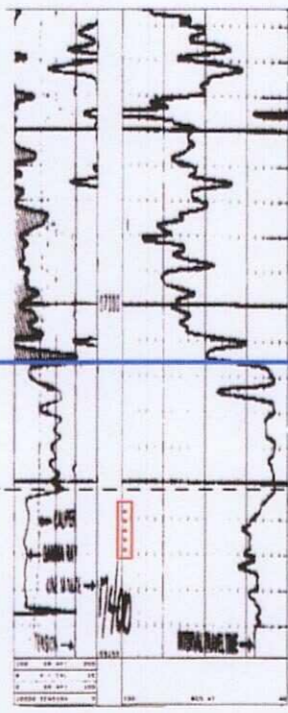
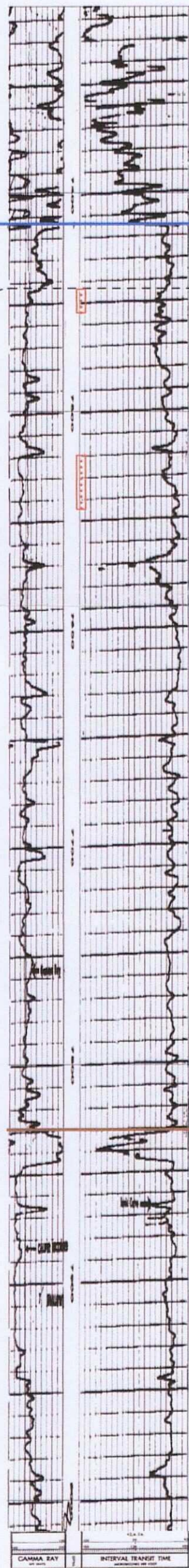
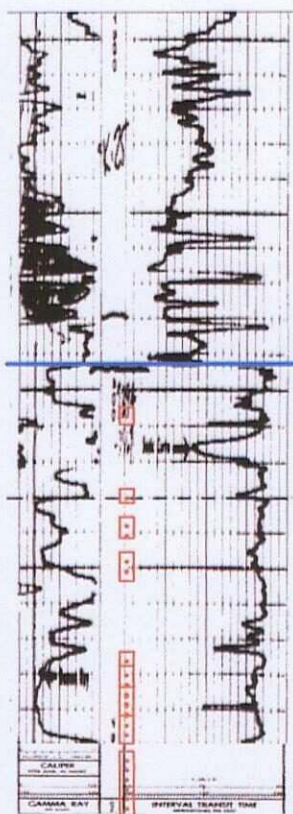

UPENN_CO3

UPENN_SHALE

Apache
CORPORATION

Indian B
CD 14176
14177
North-South

