

STATE OF NEW MEXICO
ENERGY, MINERALS AND NATURAL RESOURCES DEPARTMENT
OIL CONSERVATION DIVISION

RECEIVED OGD
2010 FEB 15 P 2:32

IN THE MATTER OF THE HEARING CALLED
BY THE OIL CONSERVATION DIVISION FOR
THE PURPOSE OF CONSIDERING:

APPLICATION OF CIMAREX ENERGY CO. FOR
A NON-STANDARD OIL SPACING AND PRORATION
UNIT FOR COMPULSORY POOLING, EDDY
COUNTY, NEW MEXICO.

Case No. 14,418

**APPLICANT CIMAREX ENERGY COMPANY'S
SUPPLEMENTATION OF HEARING RECORD**

In accordance with the Hearing Examiner's directive, applicant Cimarex Energy Company ("Cimarex") supplements the hearing record as follows:

1. Cimarex is submitting and has attached hereto a Well Location and Acreage Dedication Plat (and associated attachments) addressing its proposed Penny Pincher Federal Com No. 1 horizontal well.
2. During the hearing, the Examiner inquired whether Cimarex published notice of its application. It did not. Cimarex was not required to publish notice because it successfully located all interest owners within the proposed non-standard proration and spacing unit, and all offset operators or interest owners, and sent each of them written notice of the application and of the hearing via certified mail.

Respectfully submitted,

HINKLE, HENSLEY, SHANOR &
MARTIN, LLP



Gary W. Larson
Post Office Box 2068
Santa Fe, New Mexico 87504-2068
(505) 982-4554

Attorney for Cimarex Energy Co.

CERTIFICATE OF SERVICE

I hereby certify that on February 15th, 2010 a copy of the foregoing *Applicant Cimarex Energy Company's Supplementation of Hearing Record* was sent via email to:

Ocean Munds-Dry
Holland & Hart, LLP
Post Office Box 2208
Santa Fe, NM 87504
omundsdry@hollandhart.com

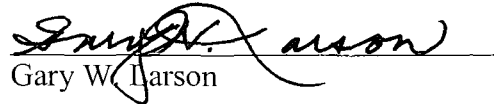
Gary W. Larson

State of New Mexico

DISTRICT I
1625 N. FRENCH DR., HOBBBS, NM 88240

Energy, Minerals and Natural Resources Department

Form C-102

DISTRICT II
1301 W. GRAND AVENUE, ARTESIA, NM 88210

OIL CONSERVATION DIVISION
1220 SOUTH ST. FRANCIS DR.
Santa Fe, New Mexico 87505

Revised October 12, 2005
Submit to Appropriate District Office
State Lease - 4 Copies
Fee Lease - 3 Copies

DISTRICT III
1000 Rio Brazos Rd., Aztec, NM 87410

DISTRICT IV
1220 S. ST. FRANCIS DR., SANTA FE, NM 87505

WELL LOCATION AND ACREAGE DEDICATION PLAT

AMENDED REPORT

API Number	Pool Code	Pool Name
Property Code	Property Name PENNY PINCHER FEDERAL COM	Well Number 1
OGRID No.	Operator Name CIMAREX ENERGY CO.	Elevation 3480'

Surface Location

UL or lot No.	Section	Township	Range	Lot Idn	Feet from the	North/South line	Feet from the	East/West line	County
D	21	19-S	31-E		660	NORTH	990	WEST	EDDY

Bottom Hole Location If Different From Surface

UL or lot No.	Section	Township	Range	Lot Idn	Feet from the	North/South line	Feet from the	East/West line	County
M	21	19-S	31-E		330	SOUTH	330	WEST	EDDY

Dedicated Acres	Joint or Infill	Consolidation Code	Order No.
-----------------	-----------------	--------------------	-----------

NO ALLOWABLE WILL BE ASSIGNED TO THIS COMPLETION UNTIL ALL INTERESTS HAVE BEEN CONSOLIDATED OR A NON-STANDARD UNIT HAS BEEN APPROVED BY THE DIVISION

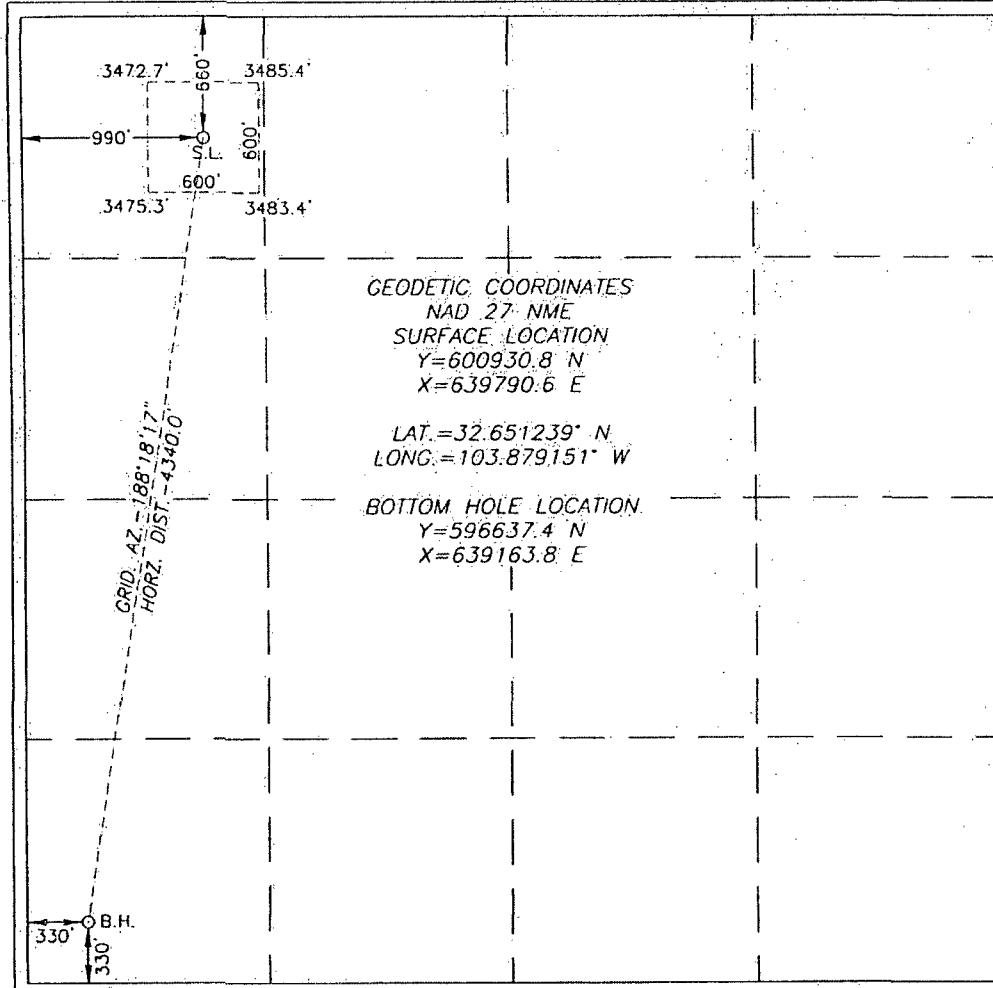

OPERATOR CERTIFICATION

I hereby certify that the information herein is true and complete to the best of my knowledge and belief, and that this organization either owns a working interest or unleased mineral interest in the land including the proposed bottom hole location or has a right to drill this well at this location pursuant to a contract with an owner of such mineral or working interest, or to a voluntary pooling agreement or a compulsory pooling order heretofore entered by the division.

Signature _____ Date _____

Printed Name _____

SURVEYOR CERTIFICATION

I hereby certify that the well location shown on this plat was plotted from field notes of actual surveys made by me or under my supervision, and that the same is true and correct to the best of my belief.

Date Surveyed _____ REV. 30/30/09

Signature & Seal of Professional Surveyor

 Signature: Gary E. Eidsen Date: 10/30/09

Certificate No. GARY EIDSON 12841
RON EIDSON 3238

LOCATION VERIFICATION MAP

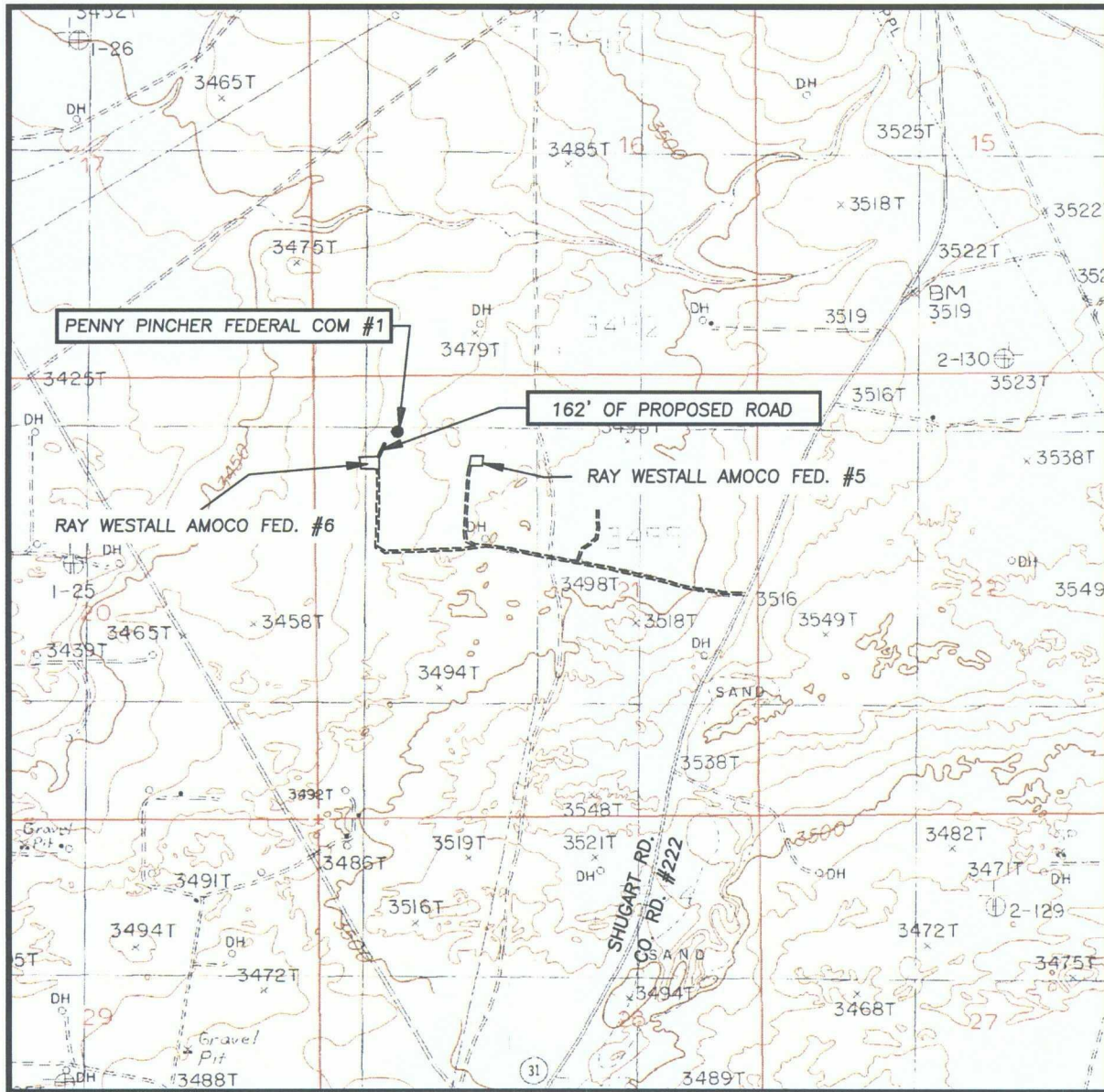

SCALE: 1" = 2000'

CONTOUR INTERVAL:
 GREENWOOD LAKE, N.M. - 10'
 HACKBERRY LAKE, N.M. - 10'

SEC. 21 TWP. 19-S RGE. 31-E

SURVEY _____ N.M.P.M.

COUNTY EDDY STATE NEW MEXICO

DESCRIPTION 660' FNL & 990' FWL

ELEVATION 3480'

OPERATOR CIMAREX ENERGY CO.

LEASE PENNY PINCHER FEDERAL COM

U.S.G.S. TOPOGRAPHIC MAP

HACKBERRY LAKE, N.M.



**PROVIDING SURVEYING SERVICES
 SINCE 1948
 JOHN WEST SURVEYING COMPANY
 412 N. DAL PASO
 HOBBS, N.M. 88240
 (505) 383-3117**

VICINITY MAP

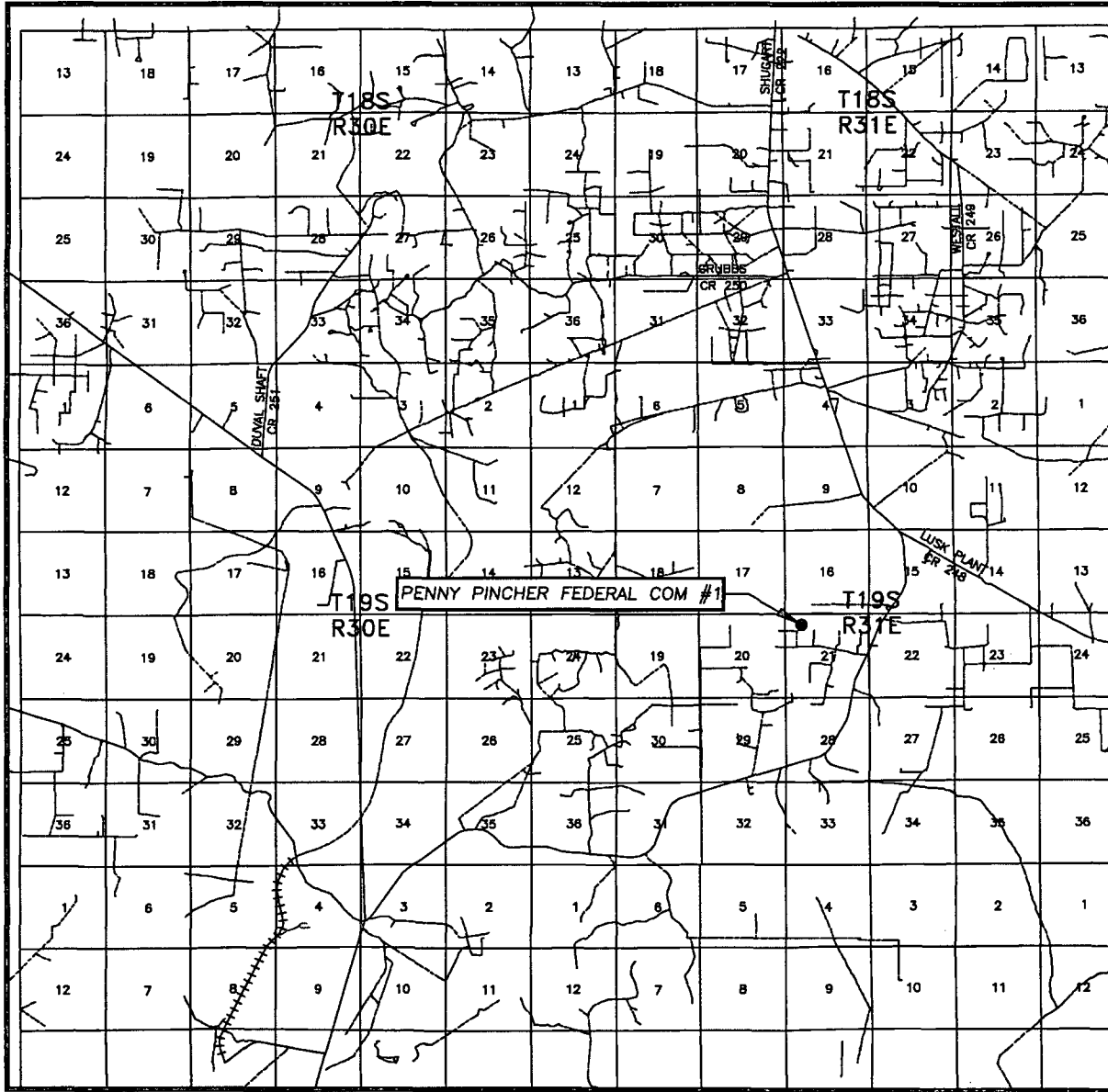

SCALE: 1" = 2 MILES

SEC. 21 TWP. 19-S RGE. 31-E

SURVEY N.M.P.M.

COUNTY EDDY STATE NEW MEXICO

DESCRIPTION 660' FNL & 990' FWL

ELEVATION 3480'

OPERATOR CIMAREX ENERGY CO.

LEASE PENNY PINCHER FEDERAL COM



PROVIDING SURVEYING SERVICES
 SINCE 1948
JOHN WEST SURVEYING COMPANY
 412 N. DAL PASO
 HOBBS, N.M. 88240
 (505) 333-3117

SECTION 21, TOWNSHIP 19 SOUTH, RANGE 31 EAST, N.M.P.M.,
 EDDY COUNTY, NEW MEXICO

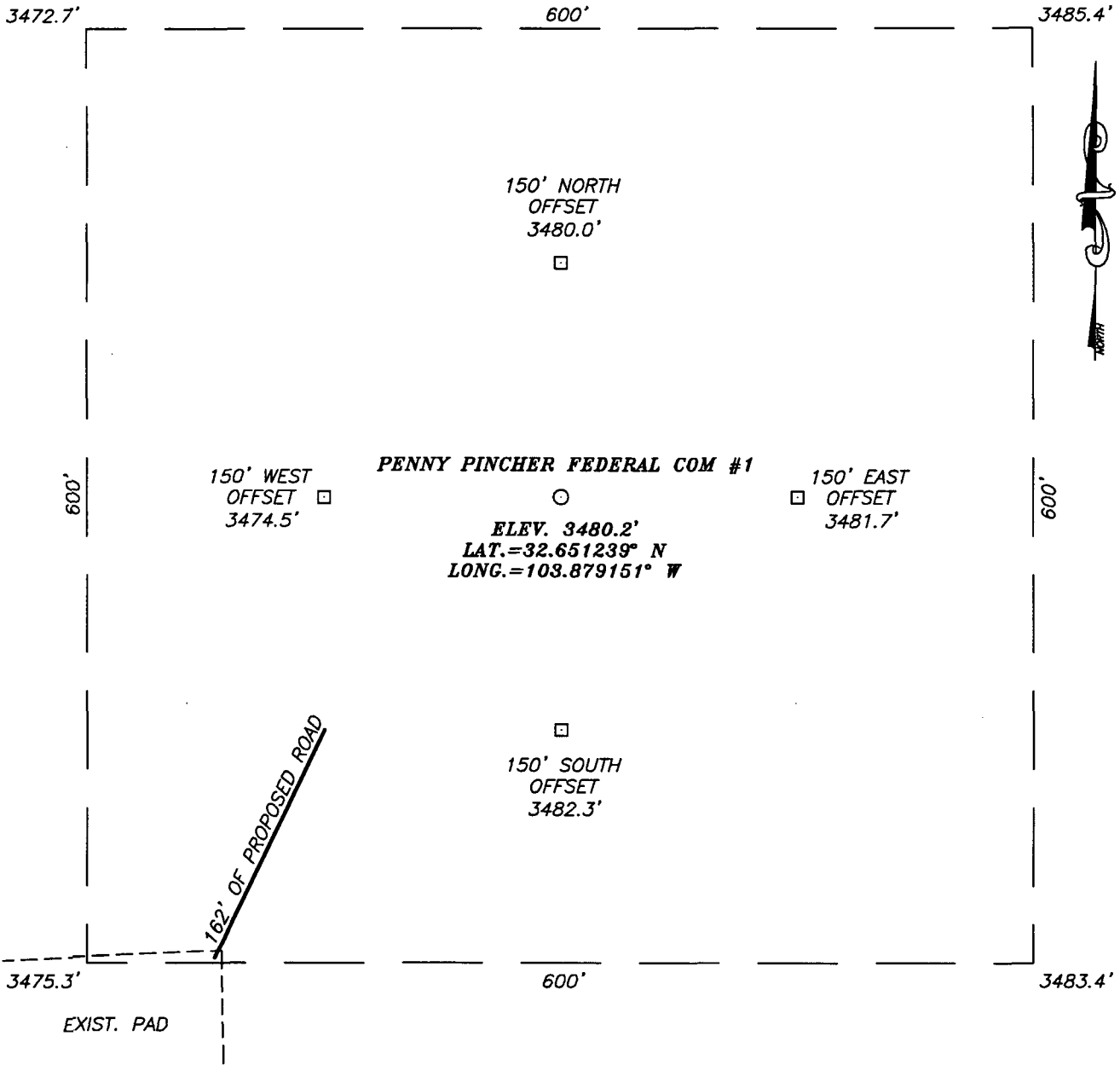

DIRECTIONS TO LOCATION

FROM THE INTERSECTION OF CO. RD. #222 (SHUGART) AND CO. RD. #248 (LUSK PLANT) GO SOUTH-SOUTHWEST ON SHUGART FOR APPROX. 1.4 MILES. TURN RIGHT AND GO WEST APPROX. 0.85 MILES. TURN RIGHT AND GO NORTH APPROX. 0.1 MILES TO THE RAY WESTALL AMCOCO FED. #6 WELL. THIS LOCATION IS APPROX. 370 FEET NORTHEAST OF WELL PAD.

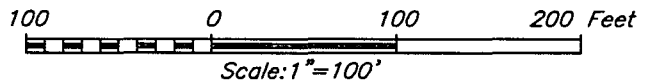

CIMAREX ENERGY CO.

PENNY PINCHER FEDERAL COM #1
 LOCATED 660 FEET FROM THE NORTH LINE
 AND 990 FEET FROM THE WEST LINE OF SECTION 21,
 TOWNSHIP 19 SOUTH, RANGE 31 EAST, N.M.P.M.,
 EDDY COUNTY, NEW MEXICO.

PROVIDING SURVEYING SERVICES
 SINCE 1948
JOHN WEST SURVEYING COMPANY
 412 N. DAL PASO
 HOBBS, N.M. 88240
 (806) 393-3117

Survey Date: 8/10/06	Sheet 1 of 1 Sheets
W.O. Number: 09.13.0966	Dr By: LA
Date: 10/23/09	09130966
	Scale: 1"=100'