

DISTRICT I

1625 N. FRENCH DR., BOBBS, NM 86240

DISTRICT II

1301 W. GRAND AVENUE, ARTESIA, NM 86210

DISTRICT III

1000 Rio Brazos Rd., Aztec, NM 87410

DISTRICT IV

1220 S. ST. FRANCIS DR., SANTA FE, NM 87505

State of New Mexico

Energy, Minerals and Natural Resources Department

OIL CONSERVATION DIVISION

1220 SOUTH ST. FRANCIS DR.
Santa Fe, New Mexico 87505

Form C-102

Revised October 12, 2005

Submit to Appropriate District Office

State Lease - 4 Copies

Fee Lease - 3 Copies

WELL LOCATION AND ACREAGE DEDICATION PLAT

☐ AMENDED REPORT

API Number	Pool Code	Pool Name
Property Code	Property Name PENNY PINCHER FEDERAL COM	Well Number 1
OGRID No.	Operator Name CIMAREX ENERGY CO.	Elevation 3480'

Surface Location

UL or lot No.	Section	Township	Range	Lot Idn	Feet from the	North/South line	Feet from the	East/West line	County
D	21	19-S	31-E		660	NORTH	990	WEST	EDDY

Bottom Hole Location If Different From Surface

UL or lot No.	Section	Township	Range	Lot Idn	Feet from the	North/South line	Feet from the	East/West line	County
M	21	19-S	31-E		330	SOUTH	330	WEST	EDDY
Dedicated Acres	Joint or Infill	Consolidation Code	Order No.						

NO ALLOWABLE WILL BE ASSIGNED TO THIS COMPLETION UNTIL ALL INTERESTS HAVE BEEN CONSOLIDATED
OR A NON-STANDARD UNIT HAS BEEN APPROVED BY THE DIVISION

	<p>OPERATOR CERTIFICATION</p> <p>I hereby certify that the information herein is true and complete to the best of my knowledge and belief, and that this organization either owns a working interest or unleased mineral interest in the land including the proposed bottom hole location or has a right to drill this well at this location pursuant to a contract with an owner of such mineral or working interest, or to a voluntary pooling agreement or a compulsory pooling order heretofore entered by the division.</p> <p>Signature _____ Date _____</p> <p>Printed Name _____</p>
<p>GEODETIC COORDINATES NAD 27 NME SURFACE LOCATION Y=600930.8 N X=639790.6 E</p> <p>LAT.=32.651239° N LONG.=103.879151° W</p> <p>BOTTOM HOLE LOCATION Y=596637.4 N X=639163.8 E</p>	<p>SURVEYOR CERTIFICATION</p> <p>I hereby certify that the well location shown on this plat was plotted from field notes of actual surveys made by me or under my supervision, and that the same is true and correct to the best of my belief.</p> <p>Date Surveyed AUGUST 10, 2006 REV 10/30/09</p> <p>Signature & Seal of Professional Surveyor </p> <p>Certificate No. GARY EIDSON 12841 RON EIDSON 3239</p>

OCC Case No. 14418

CIMAREX ENERGY
Exhibit # 1

LOCATION VERIFICATION MAP

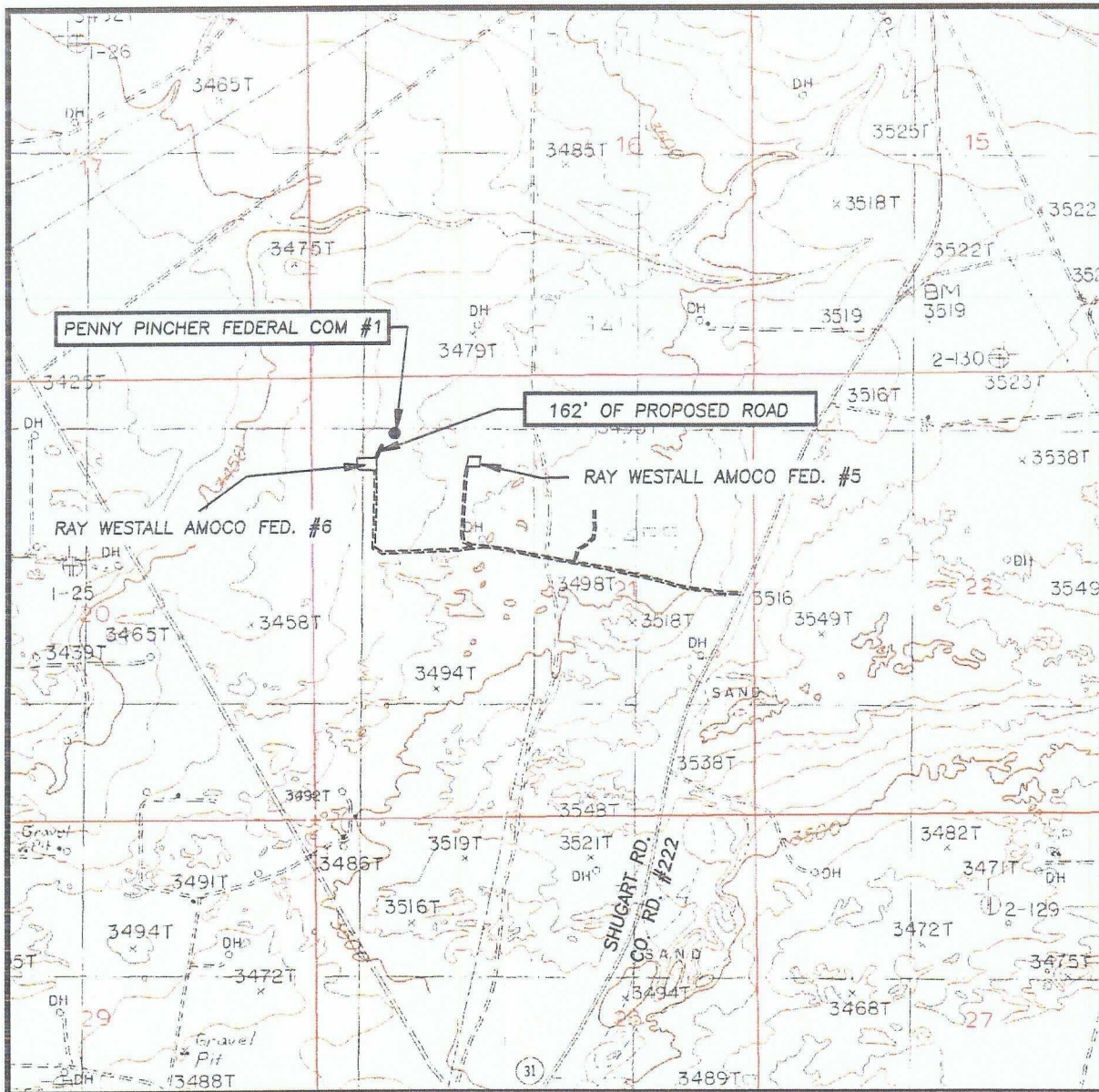

SCALE: 1" = 2000'

CONTOUR INTERVAL:
GREENWOOD LAKE, N.M. - 10'
HACKBERRY LAKE, N.M. - 10'

SEC. 21 TWP. 19-S RGE. 31-E

SURVEY N.M.P.M.

COUNTY EDDY STATE NEW MEXICO

DESCRIPTION 660' FNL & 990' FWL

ELEVATION 3480'

OPERATOR CIMAREX ENERGY CO.

LEASE PENNY PINCHER FEDERAL COM

U.S.G.S. TOPOGRAPHIC MAP
HACKBERRY LAKE, N.M.

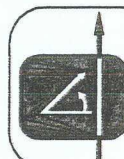

PROVIDING SURVEYING SERVICES
SINCE 1948
JOHN WEST SURVEYING COMPANY
412 N. DAL PASO
HOBBS, N.M. 88240
(505) 383-3117

VICINITY MAP

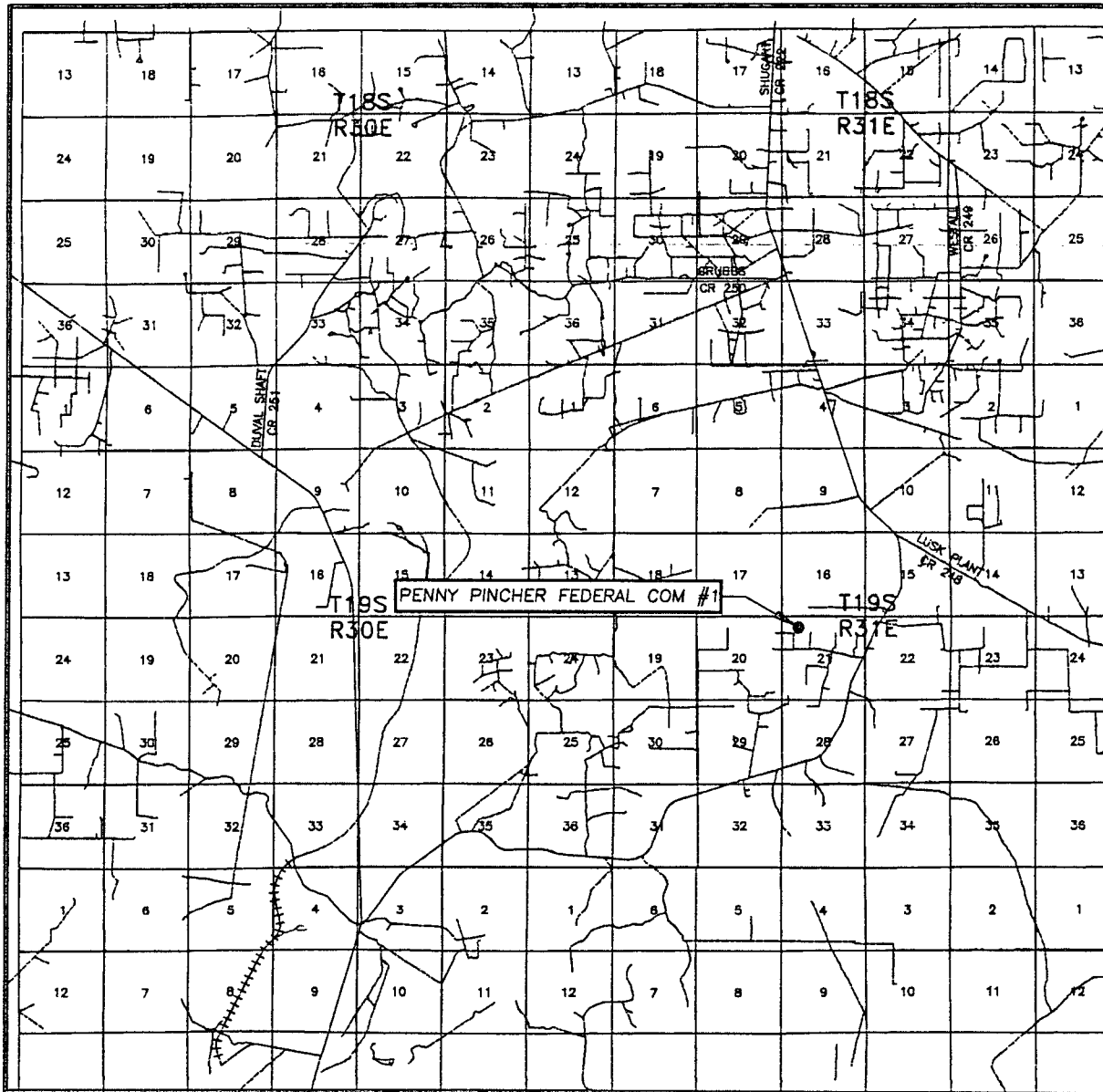

SCALE: 1" = 2 MILES

SEC. 21 TWP. 19-S RGE. 31-E

SURVEY N.M.P.M.

COUNTY EDDY STATE NEW MEXICO

DESCRIPTION 660' FNL & 990' FWL

ELEVATION 3480'

OPERATOR CIMAREX ENERGY CO.

LEASE PENNY PINCHER FEDERAL COM

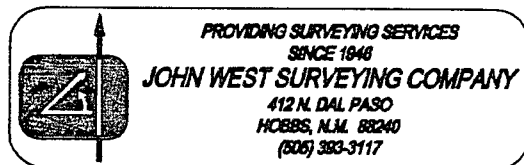

SECTION 21, TOWNSHIP 19 SOUTH, RANGE 31 EAST, N.M.P.M.,
 EDDY COUNTY, NEW MEXICO

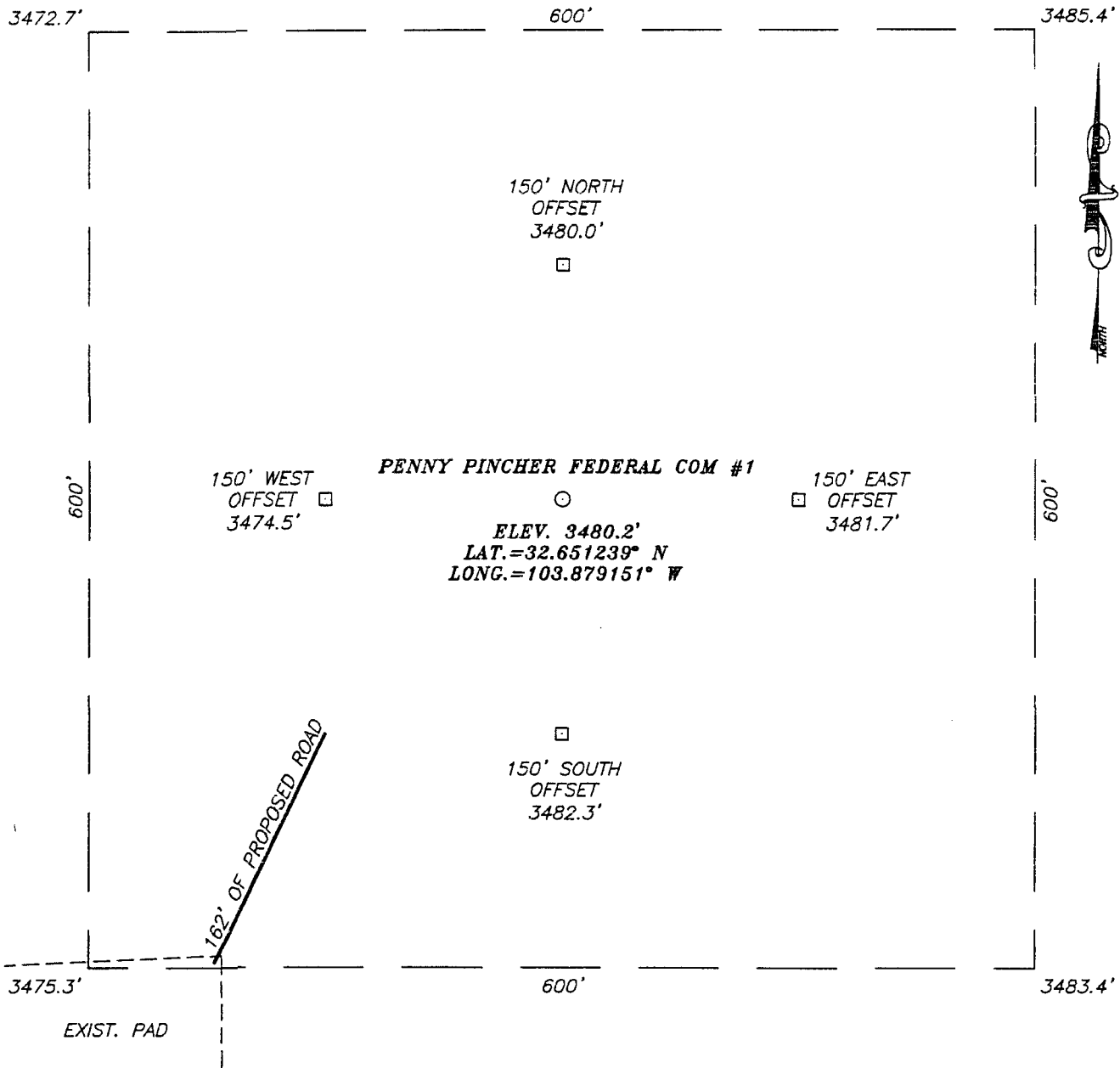

DIRECTIONS TO LOCATION

FROM THE INTERSECTION OF CO. RD. #222 (SHUGART) AND CO. RD. #248 (LUSK PLANT) GO SOUTH-SOUTHWEST ON SHUGART FOR APPROX. 1.4 MILES. TURN RIGHT AND GO WEST APPROX. 0.85 MILES. TURN RIGHT AND GO NORTH APPROX. 0.1 MILES TO THE RAY WESTALL AMCOCO FED. #6 WELL. THIS LOCATION IS APPROX. 370 FEET NORTHEAST OF WELL PAD.

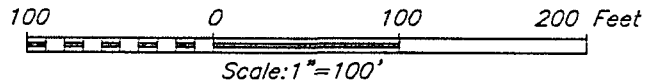

CIMAREX ENERGY CO.

PENNY PINCHER FEDERAL COM #1
 LOCATED 660 FEET FROM THE NORTH LINE
 AND 990 FEET FROM THE WEST LINE OF SECTION 21,
 TOWNSHIP 19 SOUTH, RANGE 31 EAST, N.M.P.M.,
 EDDY COUNTY, NEW MEXICO.

Survey Date: 8/10/06	Sheet 1 of 1 Sheets
W.O. Number: 09.13.0966	Dr By: LA
Date: 10/23/09	09130966
	Scale: 1"=100'

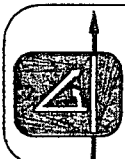

PROVIDING SURVEYING SERVICES
 SINCE 1948
JOHN WEST SURVEYING COMPANY
 412 N. DAL PASO
 HOBBS, N.M. 88240
 (505) 383-3117