

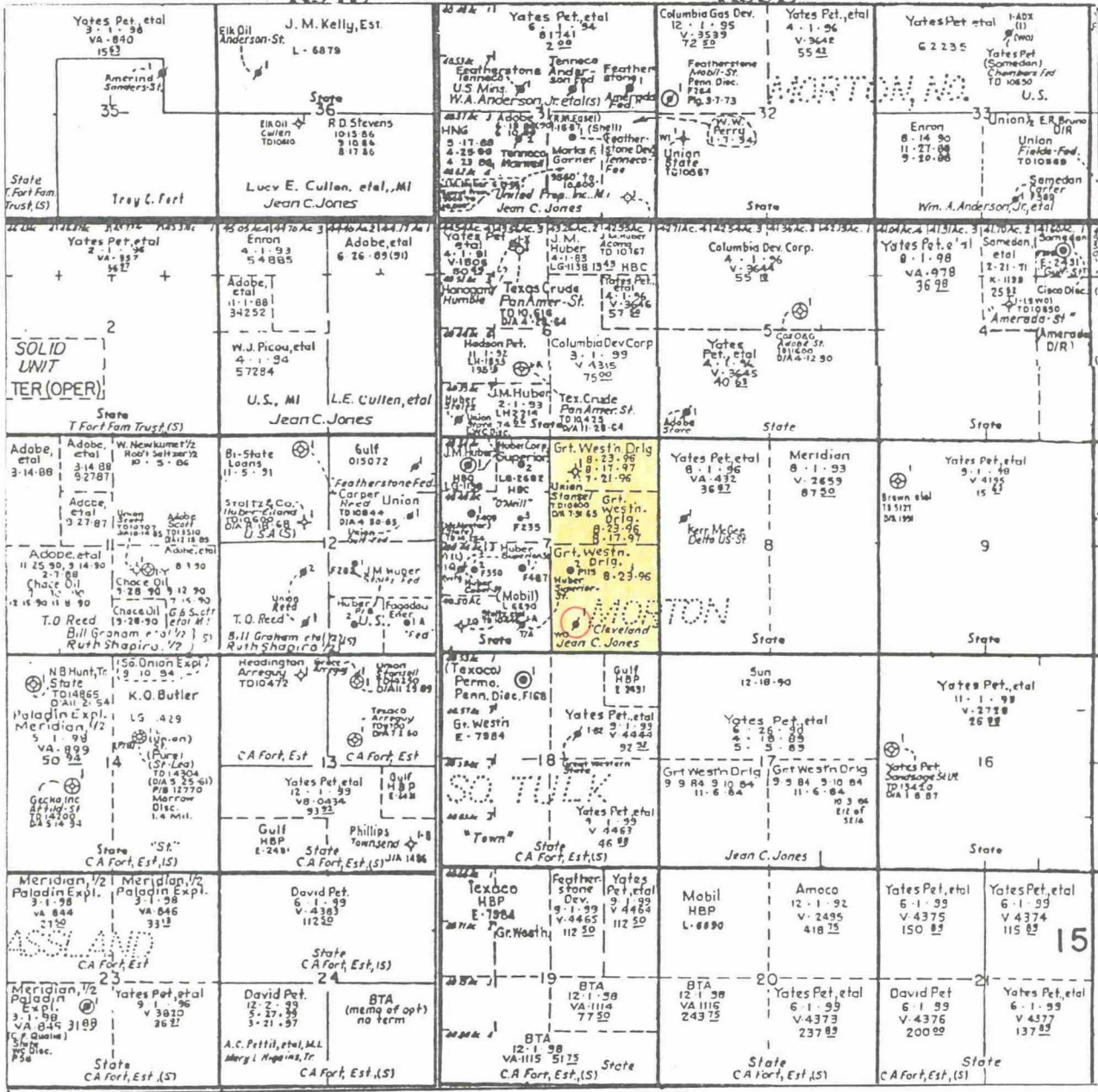

R34E

R35E



T14S

T15S



GREAT WESTERN DRILLING CO.

P.O. BOX 1659, MIDLAND, TEXAS 79702 915/682-5241

GLENN CLEVELAND #1  
MORTON AREA  
LEA COUNTY, NEW MEXICO

LAND MAP

BEFORE THE  
OIL CONSERVATION DIVISION  
Case No. 11191 Exhibit No. 1  
Submitted By:  
Great Western Drilling Company  
Hearing Date: May 4, 1995

SCALE=1"=4000'

4/95

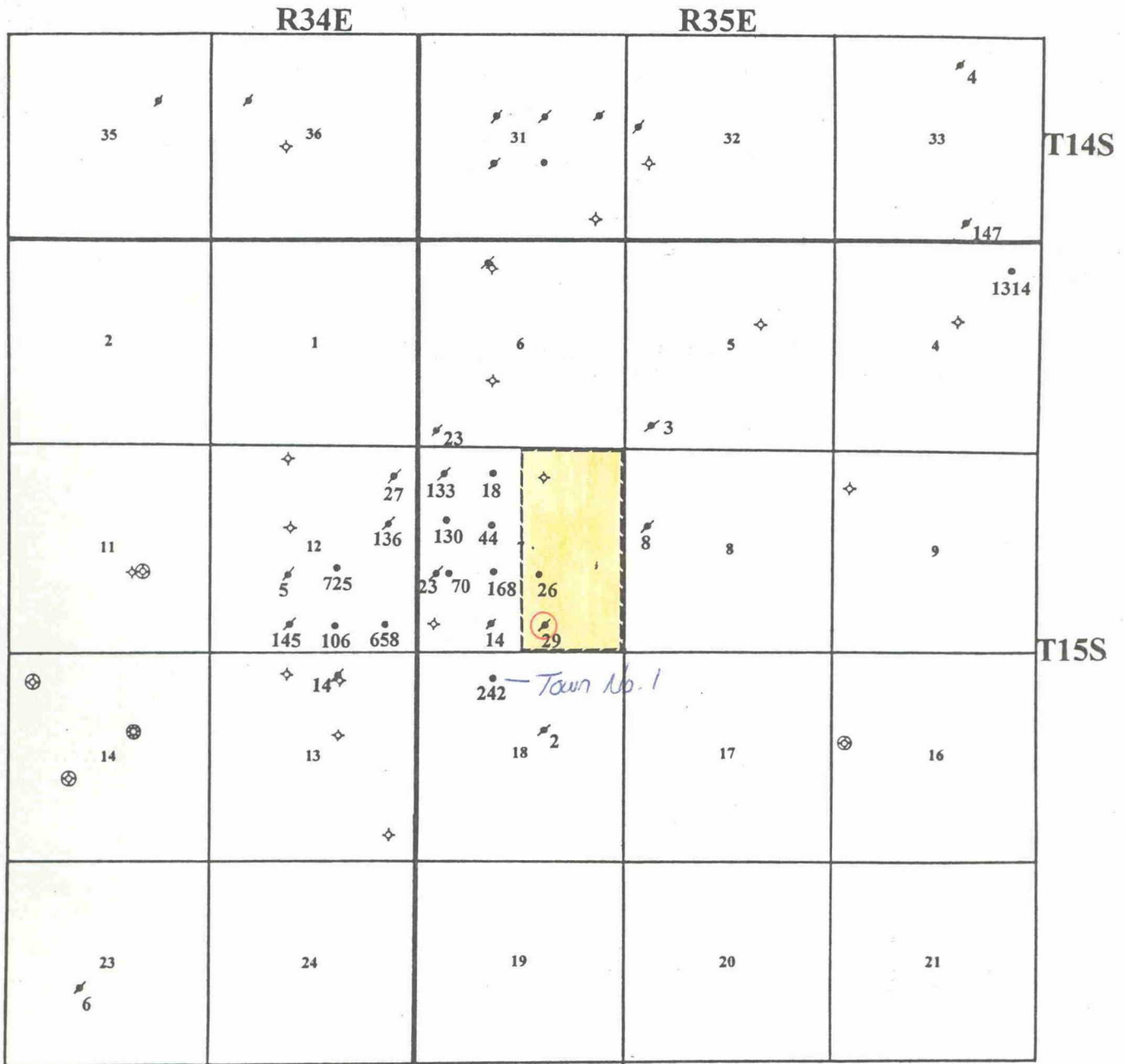

**GREAT WESTERN DRILLING CO.**

P.O. BOX 1659, MIDLAND, TEXAS 79702 915/682-5241

**GLENN CLEVELAND #1  
MORTON AREA  
LEA COUNTY, NEW MEXICO**

**WOLFCAMP PRODUCTION  
IN MBO**

SCALE=1":4000'

4/95

R. P. Richards

**BEFORE THE  
OIL CONSERVATION DIVISION**

Case No. 11191 Exhibit No. **2**

Submitted By:

**Great Western Drilling Company**

Hearing Date: May 4, 1995

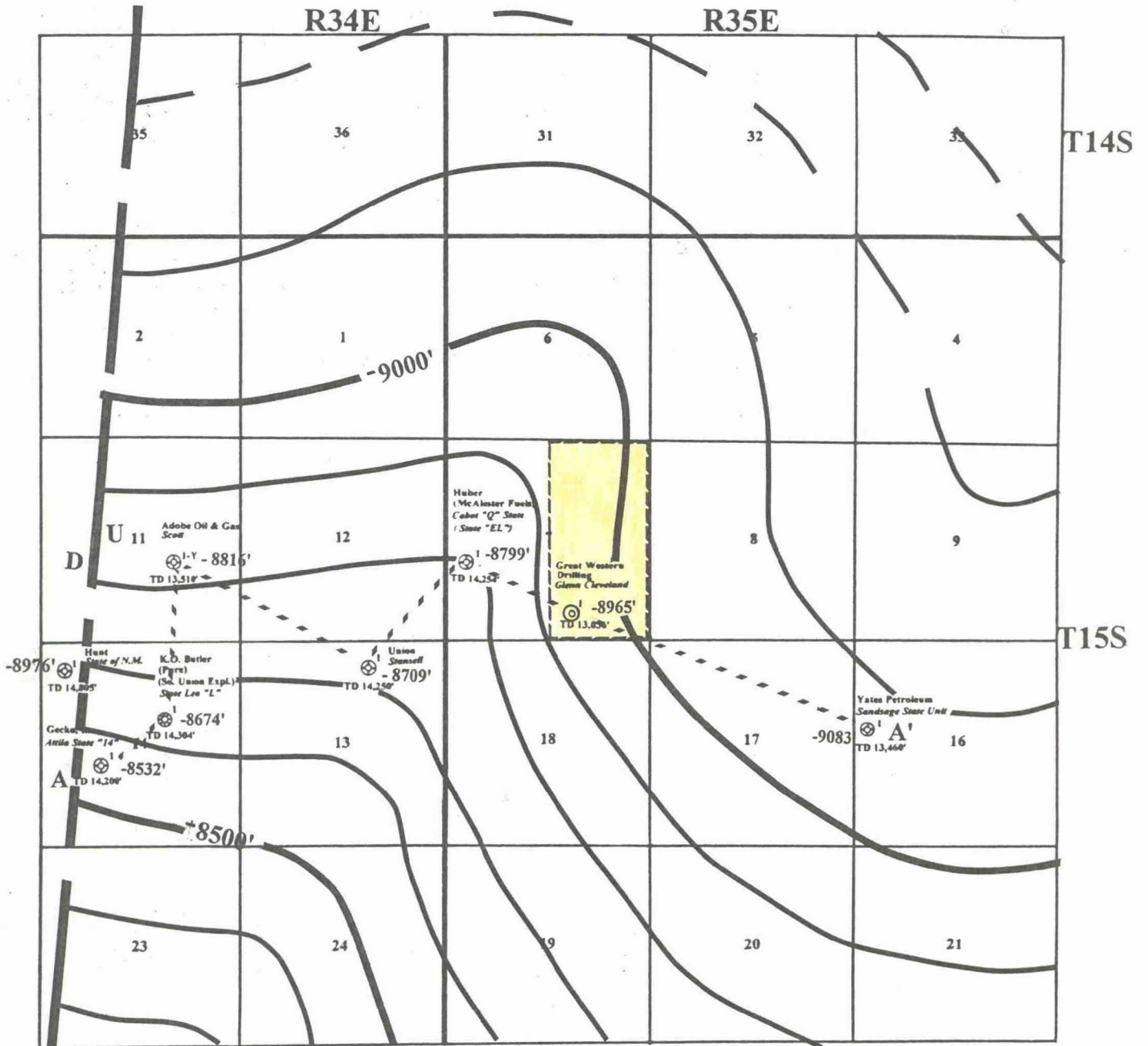

Note: Only wells shown which penetrated the Morrow.



**GREAT WESTERN DRILLING CO.**

P.O. BOX 1659, MIDLAND, TEXAS 79702 915/682-5241

GLENN CLEVELAND #1  
MORTON AREA  
LEA COUNTY, NEW MEXICO

STRUCTURE  
BASE OF MORROW

SCALE=1":4000'  
C. I. = 100'

4/95  
R. P. Richards

BEFORE THE  
OIL CONSERVATION DIVISION

Case No. 11191 Exhibit No. 3

Submitted By:

Great Western Drilling Company

Hearing Date: May 4, 1995

LARGE FORMAT  
EXHIBIT HAS  
BEEN REMOVED  
AND IS LOCATED  
IN THE NEXT FILE

**STATE OF NEW MEXICO  
ENERGY, MINERALS AND NATURAL RESOURCES DEPARTMENT  
OIL CONSERVATION DIVISION**

In the matter of the hearing called  
by the Oil Conservation Division  
for the purpose of considering:

**CASE NO. 11191**

Application of Great Western  
Drilling Company  
for an Unorthodox Gas Well  
location, Glenn Cleveland Well  
No. 1, Lea County, New Mexico.

**CERTIFICATE OF MAILING  
AND  
COMPLIANCE WITH ORDER R-8054**

W. THOMAS KELLAHIN, attorney in fact and authorized representative of Great Western Drilling Company states that the notice provisions of Division Rule 1207 (Order R-8054) have been complied with, that Applicant has caused to be conducted a good faith diligent effort to find the correct addresses of all interested parties entitled to receive notice, that on the 14th day of March, 1995 I caused to be sent, by certified mail return receipt requested, notice of this hearing and a copy of the application for the referenced case along with the cover letter, at least twenty days prior to the hearing set for May 4, 1995, to the parties shown in the application as evidenced by the attached copies of receipt cards, and that pursuant to Division Rule 1207, notice has been given at the correct addresses provided by such rule.

  
W. Thomas Kellahin

SUBSCRIBED AND SWORN to before me on this 3rd day of May, 1995.

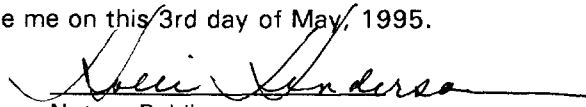
  
Notary Public

My Commission Expires: June 15th, 1998

**BEFORE THE  
OIL CONSERVATION DIVISION**

Case No. 11191 Exhibit No. 5

Submitted By:

**Great Western Drilling Company**

Hearing Date: May 4, 1995

**SENDER:**  
 • Complete items 1 and/or 2 for additional services.  
 • Complete items 3 and 4a & b.  
 • Print your name and address on the reverse of this form so that we can return this card to you.  
 • Attach this form to the front of the mailpiece, or on the back if space does not permit.  
 • Write in the space provided.  
 • The mail will be delivered on the date indicated.

Great Western/Cleveland  
 March 14, 1995

I also wish to receive the following services (for an extra fee):  
 1.  Addressee's Address  
 2.  Restricted Delivery  
 Consult postmaster for fee.

3. Article Addressed to:  
 Chevron U.S.A.  
 POB 1150  
 Midland, TX 79702

4a. Article Number  
 PG 70 714 323

4b. Service Type  
 Registered  Insured  
 Certified  COD  
 Express Mail  Return Receipt for Merchandise

7. Date of Delivery

5. Signature (Addressee)  
 Melonie Huddleston

6. Signature (Agent)

8. Addressee's Address (Only if requested and fee is paid)

PS Form 3811, December 1991 U.S. GPO: 1993-352-714 **DOMESTIC RETURN RECEIPT**

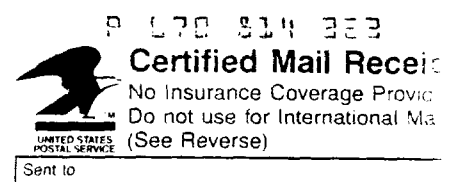

Chevron U.S.A.  
 POB 1150  
 Midland, TX 79702

|   |  |
|---|--|
| Certified Fee                                   |  |
| Special Delivery Fee                            |  |
| Restricted Delivery Fee                         |  |
| Return Receipt Showing to Whom & Date Delivered |  |

Thank you for using Return Receipt Service.

**SENDER:**  
 • Complete items 1 and/or 2 for additional services.  
 • Complete items 3, and 4a & b.  
 • Print your name and address on the reverse of this form so that we can return this card to you.  
 • Attach this form to the front of the mailpiece, or on the back if space does not permit.  
 • Write in the space provided.  
 • The mail will be delivered on the date indicated.

Great Western/Cleveland  
 March 14, 1995

I also wish to receive the following services (for an extra fee):  
 1.  Addressee's Address  
 2.  Restricted Delivery  
 Consult postmaster for fee.

3. Article Addressed to:  
 J.M. Huber Corporation  
 POB 100325  
 Houston, TX 77212

4a. Article Number  
 321 036 956

4b. Service Type  
 Registered  Insured  
 Certified  COD  
 Express Mail  Return Receipt for Merchandise

7. Date of Delivery  
 MAR 17 1995

5. Signature (Addressee)

6. Signature (Agent) G. HOLT

8. Addressee's Address (Only if requested and fee is paid)

PS Form 3811, December 1991 U.S. GPO: 1993-352-714 **DOMESTIC RETURN RECEIPT**

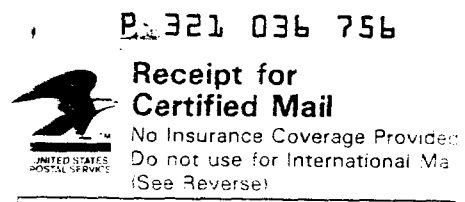

J.M. Huber Corporation  
 POB 100325  
 Houston, TX 77212

|                         |  |
|-------------------------|--|
| Special Delivery Fee    |  |
| Restricted Delivery Fee |  |

Thank you for using Return Receipt Service.

**SENDER:**  
 • Complete items 1 and/or 2 for additional services.  
 • Complete items 3, and 4a & b.  
 • Print your name and address on the reverse of this form so that we can return this card to you.  
 • Attach this form to the front of the mailpiece, or on the back if space does not permit.  
 • Write in the space provided.  
 • The mail will be delivered on the date indicated.

Great Western/Cleveland  
 March 14, 1995

I also wish to receive the following services (for an extra fee):  
 1.  Addressee's Address  
 2.  Restricted Delivery  
 Consult postmaster for fee.

3. Article Addressed to:  
 KHL Inc.  
 POB 44203  
 Shreveport, La. 71134-4203

4a. Article Number  
 321 036 957

4b. Service Type  
 Registered  Insured  
 Certified  COD  
 Express Mail  Return Receipt for Merchandise

7. Date of Delivery  
 3-17-95

5. Signature (Addressee)  
 W. Wayne Mace

6. Signature (Agent)

8. Addressee's Address (Only if requested and fee is paid)

PS Form 3811, December 1991 U.S. GPO: 1993-352-714 **DOMESTIC RETURN RECEIPT**

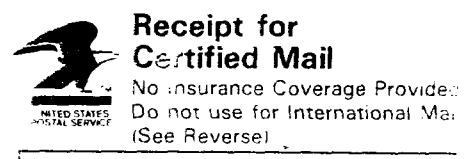

KHL Inc.  
 POB 44203  
 Shreveport, La. 71134-4203

|   |    |
|---|----|
| Special Delivery Fee  |    |
| Restricted Delivery Fee                                     |    |
| Return Receipt Showing to Whom & Date Delivered             |    |
| Return Receipt Showing to Whom Date and Addressee's Address |    |
| TOTAL (Include postage & fees)                              | \$ |
| Postmark (Date)   |    |

Great Western/Cleveland  
 March 14, 1995

Thank you for using Return Receipt Service.

300, June 1991

**SENDER:**  
 • Complete items 1 and/or 2 for additional services.  
 • Complete items 3, and 4a & b.  
 • Print your name and address on the reverse of this form so that we can return this card to you.  
 • Attach this form to the front of the mailpiece, or on the back if space does not permit.  
 • Write Great Western/Cleveland  
 • The date delivered: March 14, 1995

I also wish to receive the following services (for an extra fee):  
 1.  Addressee's Address  
 2.  Restricted Delivery  
 Consult postmaster for fee.

3. Article Addressed to:  
 Texaco Exploration & Production  
 POB 3109  
 Midland, TX 79702  
 Attn: Todd Moehlandbrock

4a. Article Number  
 321 036 758

4b. Service Type  
 Registered  Insured  
 Certified  COD  
 Express Mail  Return Receipt for Merchandise

7. Date of Delivery  
 MAR 16 1995

5. Signature (Addressee)

8. Addressee's Address (Only if requested and fee is paid)

6. Signature (Agent)  
 Mark Thosn

PS Form 3811, December 1991 ★U.S. GPO: 1993-352-714 **DOMESTIC RETURN RECEIPT**

Thank you for using Return Receipt Service.

P 321 036 758  
  
**Receipt for Certified Mail**  
 No Insurance Coverage Provided  
 Do not use for International Mail (See Reverse)

|   |  |
|---|--|
| Special Delivery Fee  |  |
| Restricted Delivery Fee                                     |  |
| Return Receipt Showing Whom's Date Delivered                |  |
| Return Receipt Showing to Whom Date and Addressee's Address |  |

**SENDER:**  
 • Complete items 1 and/or 2 for additional services.  
 • Complete items 3, and 4a & b.  
 • Print your name and address on the reverse of this form so that we can return this card to you.  
 • Attach this form to the front of the mailpiece, or on the back if space does not permit.  
 • Write Great Western/Cleveland  
 • The date delivered: March 14, 1995

I also wish to receive the following services (for an extra fee):  
 1.  Addressee's Address  
 2.  Restricted Delivery  
 Consult postmaster for fee.

3. Article Addressed to:  
 Yates Petroleum  
 POB 818  
 Artesia, NM 88210-0818

4a. Article Number  
 321 036 759

4b. Service Type  
 Registered  Insured  
 Certified  COD  
 Express Mail  Return Receipt for Merchandise

7. Date of Delivery  
 3-17-95

5. Signature (Addressee)

8. Addressee's Address (Only if requested and fee is paid)

6. Signature (Agent)

PS Form 3811, December 1991 ★U.S. GPO: 1993-352-714 **DOMESTIC RETURN RECEIPT**

Thank you for using Return Receipt Service.

P 321 036 759  
  
**Receipt for Certified Mail**  
 No Insurance Coverage Provided  
 Do not use for International Mail (See Reverse)

|   |    |
|---|----|
| Special Delivery Fee  |    |
| Restricted Delivery Fee                                     |    |
| Return Receipt Showing Whom's Date Delivered                |    |
| Return Receipt Showing to Whom Date and Addressee's Address |    |
| Total Special Fees  | \$ |

Great Western/Cleveland  
 March 14, 1995