



BRUCE KING
GOVERNOR

STATE OF NEW MEXICO

ENERGY, MINERALS AND NATURAL RESOURCES DEPARTMENT

OIL CONSERVATION DIVISION
ARTESIA DISTRICT OFFICE

ANITA LOCKWOOD
CABINET SECRETARY

December 15, 1994

Charles W. Harle
P.O. Box 1101
Sonora, TX 76950

Re: Zimmerman #3 Ut. C-35-10S-25E, Chaves County, New Mex.

Dear Mr. Harle:

According to our records your Zimmerman #3 well was spudded 9/1/80 with a water string set at 320 feet on 9/15/80. We have nothing to document cementing of this string.

On 9/30/80 the rig was moved to Sonora for overhaul and to this date our records show nothing else has been done.

We ask that you submit plans, in accordance with rule 202, to plug and abandon this well by February 1, 1995.

Your Truly,

Ray Smith
Oil & Gas Inspector

RS:br

App. 1-10-80 1650/N 1980/W 35-10S-25E 9SE 064-533
Am.Mfg.Mutual Ins.Co.,Surety 5,000'

App. 1-28-80 *Rider changing description of the well: ✓
1980/S 660/E 9-11-25 Bond No. 9SE-064-531

App. 8-1-80 ? Bond No. OSE 585-657 2145/W 660/N sec. 35,
T-10S,R-25E 1220' Chaves Co.

App. 12-1-80 * Bond No. 9SE-064-531 _REINSTATEMENT ✓

Charles W. Harle
P. O. Box 1101

Sonora, Texas 76950

\$5,000 One-Well Plugging

American Employers' Insurance
Company, Surety

Approved: 10-25-79 AE-71344-11 330/N 2310/E Sec. 32,
T-6-S, R-26-E, Chaves Co.
Depth: 5,000'

Approved: 12-19-79: *#9SE-064-531 NE/SE/4 9-11S-25E

see back 7 5000' Chaves Co.

side of card American Manufacturers' Mutual

Reinstated
Cancelled: 12-1-80 Ins., Surety

App. 1-10-80 660/N 1980/W 35-10-25 9SE-064-534 ✓
Am.Mfg.Mutual Ins.Co., Surety, 5,000'

(over)



STATE OF NEW MEXICO
ENERGY AND MINERALS DEPARTMENT
OIL CONSERVATION DIVISION

BRUCE KING
GOVERNOR

December 13, 1982

POST OFFICE BOX 2088
STATE LAND OFFICE BUILDING
SANTA FE, NEW MEXICO 87501
(505) 827-2434

RECEIVED

DEC 20 1982

O. C. D.
ARTESIA, OFFICE

American Manufacturers Mutual
Insurance Co.
Chicago, Illinois

Re: \$5,000 One-Well Plugging Bond
Charles W. Harle, Principal
American Manufacturers Mutual
Insurance Co., Surety
1650' FNL and 1980' FWL of
Sec. 35, T-10-S, R-25-E,
Chaves County, Depth: 5,000 ft.
Bond No. 9SE 064 533

Gentlemen:

The Oil Conservation Division hereby approves
release of the above-referenced plugging bond
effective this date.

Sincerely,

JOE D. RAMEY,
Director

JDR/DV/dr

cc: Oil Conservation Division
Artesia, New Mexico

Charles W. Harle
Sonora, Texas

Zimmerman 1/2



STATE OF NEW MEXICO
ENERGY AND MINERALS DEPARTMENT
OIL CONSERVATION DIVISION

BRUCE KING
GOVERNOR

December 13, 1982

POST OFFICE BOX 2088
STATE LAND OFFICE BUILDING
SANTA FE, NEW MEXICO 87501
(505) 827-2434

RECEIVED

DEC 20 1982

O. C. D.
ARTESIA, OFFICE

American Manufacturers Mutual
Insurance Co.
Chicago, Illinois

Re: \$5,000 One-Well Plugging Bond
Charles W. Harle, Principal
American Manufacturers Mutual
Insurance Co., Surety
660' FNL and 1980' FWL of
Sec. 35, T-10-S, R-25-E,
Chaves County, Depth: 5,000 ft.
Bond No. 9SE-064-543

Gentlemen:

The Oil Conservation Division hereby approves
release of the above-referenced plugging bond
effective this date.

Sincerely,

JOE D. RAMEY,
Director

JDR/DV/dr

cc: Oil Conservation Division
Artesia, New Mexico

Mr. Charles W. Harle

Zimmerman #1



BRUCE KING
GOVERNOR

STATE OF NEW MEXICO
ENERGY AND MINERALS DEPARTMENT
OIL CONSERVATION DIVISION

December 13, 1982

POST OFFICE BOX 2088
STATE LAND OFFICE BUILDING
SANTA FE, NEW MEXICO 87501
(505) 827-2434

RECEIVED

DEC 20 1982

O. C. D.
ARTESIA, OFFICE

Kemper Group Insurance
10950 Grandview
Overland Park, Kansas 66210

Attention: Mr. Dave Britton

Re: \$5,000 One-Well Plugging Bond
Charles W. Harle, Principal
American Manufacturers Mutual
Insurance, Surety
1980' FSL and 660' FEL of
Sec. 9, T-11-S, R-25-E,
Chaves County, Depth: 5,000 ft.
Bond No. 9SE-064-531

Gentlemen:

The Oil Conservation Division hereby approves
release of the above-referenced plugging bond
effective this date.

Sincerely,

JOE D. RAMEY,
Director

JDR/DV/dr

cc: Oil Conservation Division
Artesia, New Mexico

Mr. Charles W. Harle
500 W. Crockett, Box 1101
Sonora, Texas 76950

OIL CONSERVATION RECEIVED

P O BOX 2088

SANTA FE, NEW MEXICO 87504
DEC 3 1980

Form C-103
Revised 11-1-79

NO. OF COPIES RECEIVED	
DISTRIBUTION	
SANTA FE	1
FILE	1
U.S.O.S.	
LAND OFFICE	
OPERATOR	1

O. C. D.
ARTESIA OFFICE

5a. Indicate Type of Lease	
State <input type="checkbox"/>	Fee <input checked="" type="checkbox"/>
5. State Oil & Gas Lease No.	

SUNDRY NOTICES AND REPORTS ON WELLS

DO NOT USE THIS FORM FOR PROPOSALS TO DRILL OR TO DEEPEN OR PUMP BACK TO A DIFFERENT RESERVOIR.
USE "APPLICATION FOR PERMIT TO DRILL OR PUMP BACK TO A DIFFERENT RESERVOIR."

OIL WELL <input checked="" type="checkbox"/>	GAS WELL <input type="checkbox"/>	OTHER <input type="checkbox"/>	7. Unit Agreement Name
Name of Operator Charles W. Harle			8. Farm or Lease Name Zimmerman
Address of Operator Box 1101 Sonora, TX 76950			9. Well No. 3
Location of well UNIT LETTER C 2310 FEET FROM THE NW LINE AND 2145 FEET FROM 2970			10. Field and/or Pool Name SAN ANDRES South Bitter Lake
THE NW LINE, SECTION 35 TOWNSHIP 10-S RANGE 25-E NMPM.			
11. Elevation (Show whether DF, RT, GK, etc.)			12. County Chaves

Check Appropriate Box To Indicate Nature of Notice, Report or Other Data

NOTICE OF INTENTION TO:		SUBSEQUENT REPORT OF:	
PERFORM REMEDIAL WORK <input type="checkbox"/>	PLUG AND ABANDON <input type="checkbox"/>	REMEDIAL WORK <input type="checkbox"/>	ALTERING CASING <input type="checkbox"/>
TEMPORARILY ABANDON <input checked="" type="checkbox"/>	CHANGE PLANS <input type="checkbox"/>	COMMENCE DRILLING OPNS. <input type="checkbox"/>	PLUG AND ABANDONMENT <input type="checkbox"/>
PULL OR ALTER CASING <input type="checkbox"/>	OTHER <input type="checkbox"/>	CASING TEST AND CEMENT JOBS <input type="checkbox"/>	

7. Describe Proposed or Completed Operations (Clearly state all pertinent details, and give pertinent dates, including estimated date of starting any proposed work) SEE RULE 1109.

Spud Date 9-1-80
 Ran Water String set @ 320' 9-15-80
 Rigged Down For Major Rig Repairs 9-18-80
 Moved Rig To Sonora TX For Major Overhaul 9-30-80
 Had To Temporarily Abandon Loc. 9-30-80
 Lacked Plate on Top of 8 5/8 Water String.
 Will Pull Water String When Set Surface Pipe
 GS Drilling Resumes.
 Hope this is info. needed!

I hereby certify that the information above is true and complete to the best of my knowledge and belief.

SIGNED Charles W. Harle TITLE Agent DATE 11-28-80

PROVED BY W.A. Gassett TITLE SUPERVISOR, DISTRICT II DATE FEB 25 1981

CONDITIONS OF APPROVAL IF ANY:
 Drilling operations must be resumed by 6-1-81

Memo

From

M.C. STUBBLEFIELD
DEPUTY OIL & GAS INSPECTOR

To 12/2/80

N-35-10-25 Charles H Harle
Zimmerman #3

7" casing in hole. With swedge
in top collar.

There was no Cabletool
or drilling rig on loc.

OIL CONSERVATION DIVISION-ARTESIA



STATE OF NEW MEXICO
ENERGY AND MINERALS DEPARTMENT
OIL CONSERVATION DIVISION
ARTESIA DISTRICT OFFICE

BRUCE KING
GOVERNOR
LARRY KEHOE
SECRETARY

November 26, 1980

P.O. DRAWER 00
ARTESIA, NEW MEXICO 88211
(505) 746-4881

748-1283

Mr. Charles W. Harle
Post Office Box 1101
Sonora, Texas 76950

Re: Zimmerman
#3-C-35-10-25
Chaves County, NM

Dear Mr. Harle:

It has come to our attention that drilling operations had commenced on the subject well prior to the letter of cancellation. Therefore, our letter of November 13, 1980, cancelling Form C-101, Notice of Intention To Drill the well, is hereby rescinded, and the permit remains in full force and effect.

Please submit Form C-103, reporting the spud date and any other pertinent information immediately.

Failure to comply will result in this matter being referred to our attorney for legal action.

Sincerely,

W. A. Gressett
Supervisor, District II

WAG:ar

Xc: Mr. Ernest L. Padilla
Post Office Box 2088
Santa Fe, New Mexico 87501



STATE OF NEW MEXICO
ENERGY AND MINERALS DEPARTMENT
OIL CONSERVATION DIVISION
ARTESIA DISTRICT OFFICE

BRUCE KING
GOVERNOR
LARRY KEHOE
SECRETARY

November 13, 1980

P.O. DRAWER DD
ARTESIA, NEW MEXICO 8821
(505) 746-4864
748-1283

Charles W. Harle
P. O. Box 1101
Sonora, TX 76950

Re: Zimmerman
3-C-35-10S-25E
Chaves County, NM

Gentlemen:

Ninety days have elapsed since approval of Commission Form C-101, Application For Permit To Drill, for the subject well and to date no progress reports, Forms C-103, have been received.

Therefore, Commission approval of Form C-101 has now expired and no drilling operations are to be initiated or continued without further notice to and approval by the Commission. Pending such approval, this will be considered an abandoned location.

Sincerely,

A handwritten signature in cursive script, reading "W. A. Gressett".

W. A. Gressett
Supervisor, District II

WAG:br
Xc: Santa Fe OCD

Memo

From

M.C. STUBBLEFIELD
DEPUTY OIL & GAS INSPECTOR

To 11/13/81

C-35-10-25

Charles W. Hark Zimmerman #3

Inspected abandon drilling loc.

Found 8 5/8" casing with cap
which is also open on backside
of casing. There is a drilling pit
on location.

OIL CONSERVATION DIVISION-ARTESIA

Signature

Other 7 1/2

D - Drilling
P - Production
I - Injection
C - Combined prod
operations
S - SWD
U - Underground S
G - General Opera
F - Facility or l
M - Meeting
O - Other

NO. OF COPIES RECEIVED	
DISTRIBUTION	
ALBANY	
FILE	
U.S.G.S.	
LAND OFFICE	
OPERATOR	

NEW MEXICO OIL CONSERVATION COMMISSION

JUL 14 1980

O. C. D.
ARTESIA, OFFICE

30-005-6076
Form C-101
Revised 1-1-65

5A. Indicate Type of Lease
STATE ☐ FEE ☒
5. State Oil & Gas Lease No.

APPLICATION FOR PERMIT TO DRILL, DEEPEN, OR PLUG BACK

1a. Type of Work DRILL <input checked="" type="checkbox"/> DEEPEN <input type="checkbox"/> PLUG BACK <input type="checkbox"/>		7. Unit Agreement Name
b. Type of Well OIL WELL <input checked="" type="checkbox"/> GAS WELL <input type="checkbox"/> OTHER <input type="checkbox"/> SINGLE ZONE <input checked="" type="checkbox"/> MULTIPLE ZONE <input type="checkbox"/>		8. Farm or Lease Name ZIMMERMAN
2. Name of Operator CHARLES W. HARLE		9. Well No. #3
3. Address of Operator P.O. BOX 1101 SONORA, TEXAS 76950		10. San Andres Wildcat S. BITTERLAKE
4. Location of Well UNIT LETTER C LOCATED 2145 FEET FROM THE WEST LINE AND 660 FEET FROM THE NORTH LINE OF SEC. 35 TWP. 10-S RGE. 25-E NMPM		12. County CHAVES
19. Proposed Depth 1220'		19A. Formation SAN ANDRES
20. Rotary or C.T. C.T.		
21. Elevations (Show whether DF, RT, etc.) 3712.00 G.I.	21A. Kind & Status Plug. Bond SINGLE WELL	21B. Drilling Contractor DEVILS RIVER DRILLING
22. Approx. Date Work will start WHEN APPROVED		

PROPOSED CASING AND CEMENT PROGRAM

SIZE OF HOLE	SIZE OF CASING	WEIGHT PER FOOT	SETTING DEPTH	SACKS OF CEMENT	EST. TOP
10 "	7 "	23 lb.	700'	300	SURFACE
6 "	4 1/2 "	9.5 lb.	1220'	175	

THIS WELL IS AN OFFSET TO THE OLD ZIMMERMAN #1. THE ZIMMERMAN #1 WAS PLUGGED AFTER HOLE WAS LOST DUE TO COLLAPSED CASING.
WE PLAN TO DRILL NEW WELL TO A DEPTH OF APPROXIMATELY 1220'.
WE WILL TREAT WELL AS NEEDED.

APPROVAL VALID
FOR 90 DAYS UNLESS
DRILLING COMMENCED,
EXPIRES 11-11-80

IN ABOVE SPACE DESCRIBE PROPOSED PROGRAM: IF PROPOSAL IS TO DEEPEN OR PLUG BACK, GIVE DATA ON PRESENT PRODUCTIVE ZONE AND PROPOSED NEW PRODUCTIVE ZONE. GIVE FLOWOUT PREVENTER PROGRAM, IF ANY.

I hereby certify that the information above is true and complete to the best of my knowledge and belief.

Signed Charles W. Harle Title AGENT Date JULY 1, 1980

(This space for State Use)

APPROVED BY W. A. Gussert TITLE SUPERVISOR, DISTRICT II DATE AUG 11 1980

CONDITIONS OF APPROVAL, IF ANY:

Cement must be circulated to
surface behind 7" casing

Notify N.M.O.C.C. in sufficient
time to witness cementing
the 7" casing

NEW MEXICO OIL CONSERVATION COMMISSION
WELL LOCATION AND ACREAGE DEDICATION PLAT

JUL 14 1980

Form 1-112
Supersedes C-128
Effective 1-1-65

O. C. D.

All distances must be from the outer boundaries of the Section

ARTESIA, OFFICE

Operator CHARLES W. HARLE		Lease Zimmerman		Well No. 3
Unit Letter C		Section 35	Township 10 South	Range 25 East
County Chaves County				
Actual Footage Location of Well: 2145.0 feet from the west line and 660.0 feet from the north line				
Ground Level Elev. 3712.00	Producing Formation SAN ANDRES	Lease SOUTH BITTERLAKE		Dedication Acreage 40

1. Outline the acreage dedicated to the subject well by colored pencil or hatchure marks on the plat below.
2. If more than one lease is dedicated to the well, outline each and identify the ownership thereof (both as to working interest and royalty).
3. If more than one lease of different ownership is dedicated to the well, have the interests of all owners been consolidated by communitization, unitization, force-pooling, etc?

☐ Yes ☐ No If answer is "yes," type of consolidation _____

If answer is "no," list the owners and tract descriptions which have actually been consolidated. (Use reverse side of this form if necessary.) _____

No allowable will be assigned to the well until all interests have been consolidated (by communitization, unitization, forced-pooling, or otherwise) or until a non-standard unit, eliminating such interests, has been approved by the Commission.

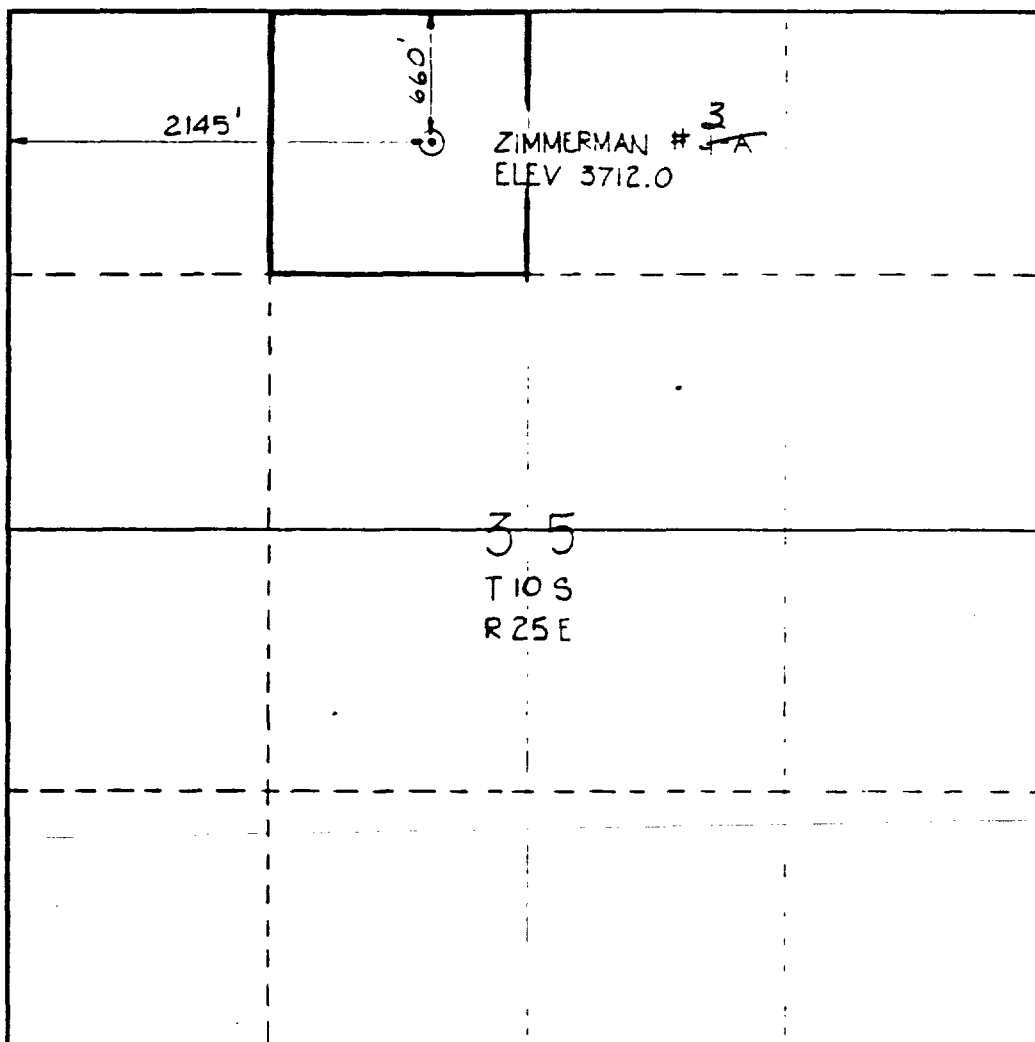

CERTIFICATION

I hereby certify that the information contained herein is true and complete to the best of my knowledge and belief.

Charles W. Harle

CHARLES W. HARLE

President

Reef Production Company

July 8, 1980

I hereby certify that the well location shown on this plat was plotted from field notes of actual survey or under my supervision and that the same is true and correct to the best of my knowledge and belief.

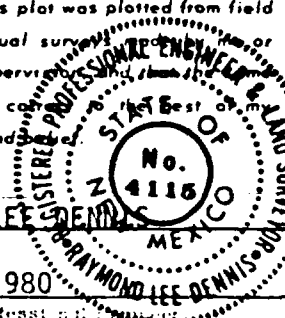

RAYMOND LEE DENNIS

July 8, 1980

Raymond Lee Dennis
4115