

your address is
- 2 Box 4
60 N. Mt 87013

RETURN RECEIPT
POSTAGE
C-43



Fold at line over top of envelope to
the right of the return address

CERTIFIED

P 212 761 362

MAIL

New Mexico Oil Conservation Division
2040 Smith Packer St.
Santa Fe New Mexico 87502

Att: Mike Stigmer.

MAR 14 1997

3-6-97

Dear Sir,

I am writing concerning the well 7-11 case no 11470, disposing of produced water being put back into the well. We have deeded land that is close to the well site. On our deeded and BLM leased lands there are several water wells, they range from 160 feet to 325 feet deep. The well site 7-11 is at higher elevation than our water wells.

Our concerns are that having the well site higher in elevation, is that cementing casing down 425 feet is close to where our well water is. Will this contaminate our water if a crack or hole develops in the casing? We have heard of underground streams flowing long distances. Would this affect that water?

If in the future we decide to develop our deeded land. We expect the water to be safe for all living things.

Our personal feelings are that we feel it should not be put back into a fresh water zone.

If you have any questions or comments you can contact me at (505) 289-3824. Thank you for your time.

Thank you
Eugene Johnson + Sons by:

Timothy Johnson

Case No. 11470

M.S.

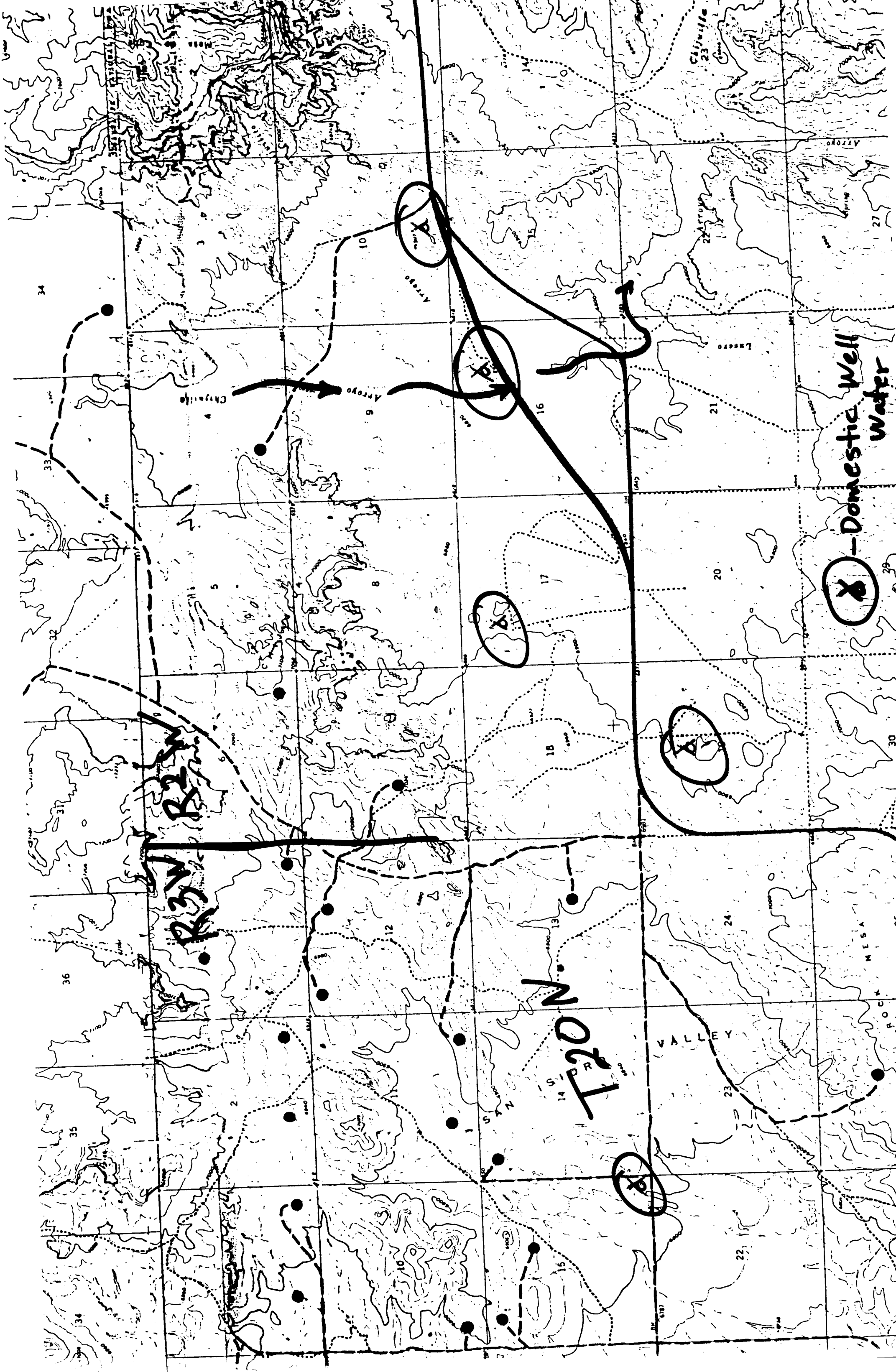

 - Domestic Well Water