

Exhibits 1 through 9
Complete Set

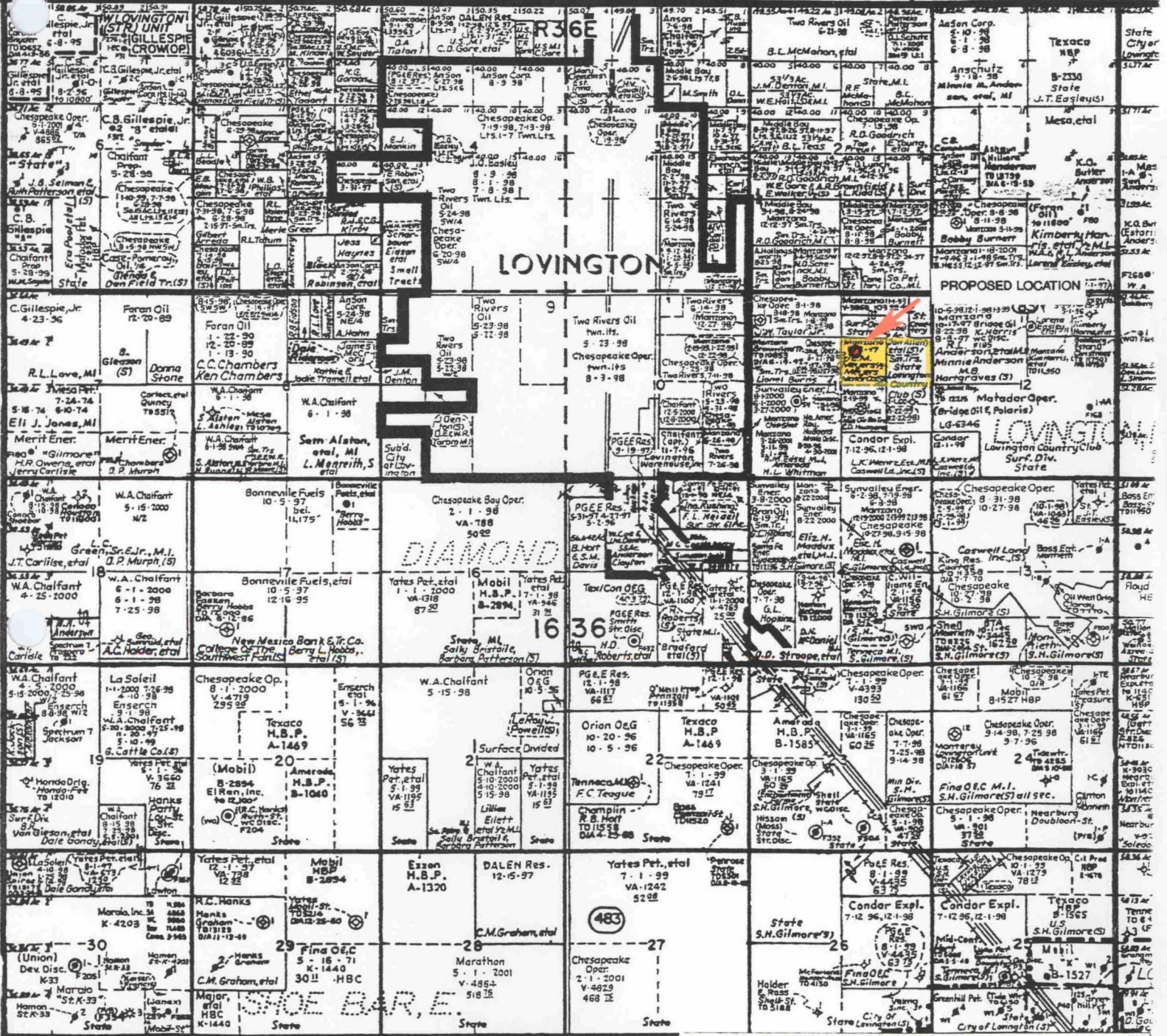

Manzano Oil Corporation
&
SunValley Energy Corporation

Turtle Strawn Prospect
"SV" Double Eagle #1

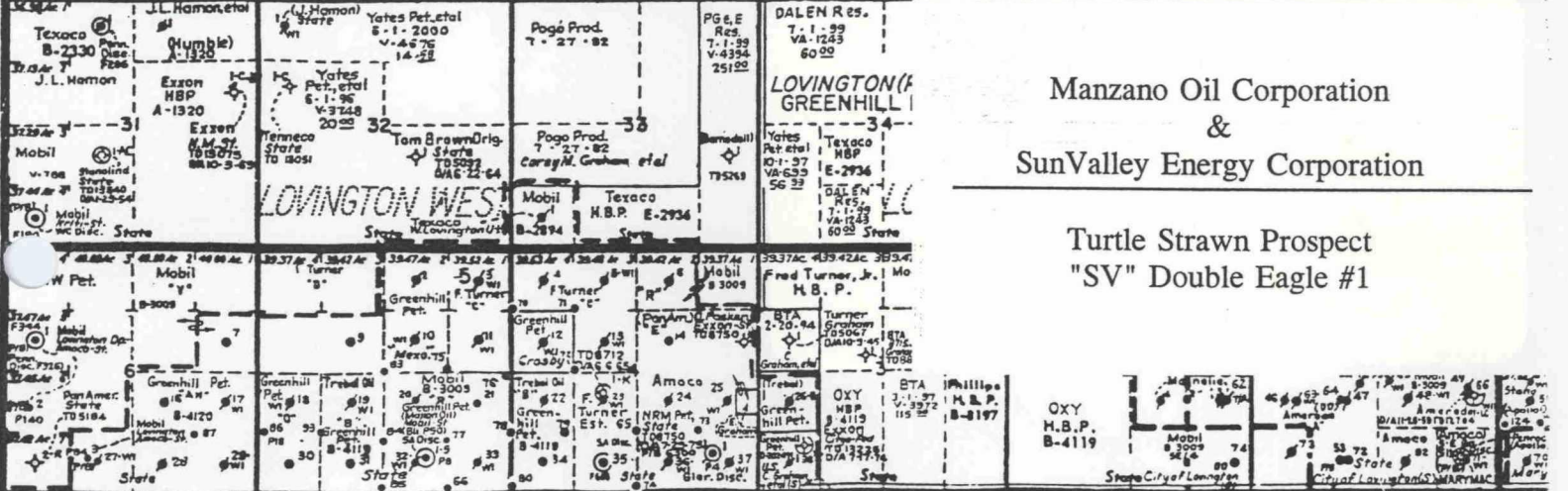

**BEFORE THE
OIL CONSERVATION DIVISION**
Santa Fe, New Mexico

Case No. 11616 Exhibit No. 1

Submitted by: Manzano Oil Corporation

Hearing Date: September 26, 1996

MINERAL LEASEHOLD TAKEOFF
AS OF SEPTEMBER 26, 1996
COVERING LANDS IN
LEA COUNTY, NEW MEXICO
TOWNSHIP 16 SOUTH, RANGE 36 EAST, N.M.P.M.

Section 11: SW/4NE/4 - 40.00 Gross Acres

<u>MINERAL OWNER</u>	<u>NET ACRES</u>	<u>LEASE STATUS</u>
Carlton Carmichael Testamentary Trust 9309 Joe Montoya, N.W. Albuquerque, NM 87114	0.28000	Manzano Oil Corp. 8-8-97
Clara Cordelia Carmichael, Trustee 605½ W. Quay Artesia, NM 88210	0.28000	Manzano Oil Corp. 8-8-97
E.M. Myers, Inc. 822 South Main Street Lovington, NM 88260	5.00000	Manzano Oil Corp. 8-8-97
Mary Weigl, sole & separate P.O. Box 89 Portales, NM 88130	0.55000	Manzano Oil Corp. 8-8-97
H.D. White, sole & separate P.O. Box 5144 Lubbock, TX 79408	0.55000	Manzano Oil Corp. 8-8-97
Robert A. and wife Elizabeth Thorington Cunningham 4909 Elm Belaire, TX 77401	3.75000	Manzano Oil Corp. 8-8-97
Frances W. Normile 6707 Tulip Lane Dallas, TX 75230	6.25000	Manzano Oil Corp. 8-8-97
Hazel Berry, sole & separate P.O. Box 1075 Lovington, NM 88260	5.00000	Manzano Oil Corp. 8-8-97
Flo Scott Brown, sole and separate 8610 Miami Avenue Lubbock, TX 79423	0.56000	Manzano Oil Corp. 8-8-97

Section 11: SW/4NE/4 - 40.00 Gross Acres (Continued)

<u>MINERAL OWNER</u>	<u>NET ACRES</u>	<u>LEASE STATUS</u>
Mary Scott and husband Robert S. Gould 229 Shadowmoore Drive Decatur, Georgia 30030	0.55000	Manzano Oil Corp. 8-8-97
Mary Ann Gathings, a widow 704 Marguerite Carrizo Springs, TX 78834	0.56000	Manzano Oil Corp. 8-8-97
Roy G. Barton, Jr., Trustee P.O. Box 978 Hobbs, NM 88241	6.25000	Manzano Oil Corp. 2-19-99
Ronald J. Byers, a single man 400 W. Fifteenth Street, Suite 1600 Austin, TX 78701	2.25000	Manzano Oil Corp. 12-27-98
Robert P. and wife Jeannine H. Byron P.O. Box 1562 Roswell, NM 88202	1.25000	Manzano Oil Corp. 2-19-99
Geodyne Nominee Corporation 2 West Second Street Tulsa, OK 74103	2.25000	Manzano Oil Corp. 1-31-97
Joyce Ann Brown, sole & separate P.O. Box 72 Watrous, NM 87753	0.88000	Manzano Oil Corp. 2-5-98
B.A. Christmas, Jr. & Christmas Ranches, Inc. P.O. Box 10561 Midland, TX 79702	0.63000	Manzano Oil Corp. 2-5-98
Helen Jane Christmas Barby, sole & separate P.O. Box 1501 Montrose, CO 81402	0.25000	Manzano Oil Corp. 2-5-98
Mary Teresa Christmas P.O. Box 201209 Arlington, TX 76009	0.25000	Manzano Oil Corp. 2-5-98
Candy Christmas P.O. Box 771272 Ocala, FL 34477-1272	0.25000	Manzano Oil Corp. 2-5-98

Section 11: SW/4NE/4 - 40.00 Gross Acres (Continued)

<u>MINERAL OWNER</u>	<u>NET ACRES</u>	<u>LEASE STATUS</u>
Bradford Christmas P.O. Box 173 Wagon Mound, NM 87752	0.25000	Manzano Oil Corp. 2-5-98
Carl Schellinger P.O. Box 447 Roswell, NM 88202	0.14000	Manzano Oil Corp. 2-28-98
Nova Jean Marley 211 S. Farmer Crosbytown, TX 79322	0.07000	Manzano Oil Corp. 9-9-99
C.S. Longscope 2002 Elizabeth Brownfield, TX 76801	0.25000	Unleased
Estate of Mary Jo Dotson 206 Old Eagle Pass Road Carrizo Springs, TX 78834	0.55000	Unleased
Madley Dotson Bailey P.O. Box 62 Carrizo Springs, TX 78834	0.55000	Unleased
River Oaks Trust Co., Trustee of the Louise S. Longscope Trust P.O. Box 13120 Houston, TX 77219	0.25000	Unleased
Mr. & Mrs. Harvey H. Jung P.O. Box 456 Crosbytown, TX 79322	0.07000	Unleased
Elva Moad 603 W. 9th Street Cisco, TX 76437	0.28000	Unleased

Section 11: NE/4SE/4 - 40.00 Gross Acres

State of New Mexico V-3868	40.00	Manzano Oil Corp.
----------------------------	-------	-------------------

**BEFORE THE
OIL CONSERVATION DIVISION**
Santa Fe, New Mexico

Case No. 11616 Exhibit No. 2

Submitted by: Manzano Oil Corporation

Hearing Date: September 26, 1996



Manzano Oil Corporation

P.O. Box 2107
Roswell, New Mexico 88202-2107
(505) 623-1996
FAX (505) 625-2620

August 30, 1996

Elva Moad
603 West 9th Street
Cisco, TX 76437

We are proposing the drilling of the "SV" Double Eagle #1 in the NE/4 of Section 11, T-16-S, R-36-E, Lea County, New Mexico. The legal location for the well is 1550' FNL and 2200' FEL and will be drilled to a depth of 11,800 feet to test the Strawn formation.

Your election to participate shall be evidenced by your execution of an AFE and Joint Operating Agreement, naming Manzano Oil Corporation as operator, and payment of your proportionate share of the drilling cost. You will receive an invoice prior to commencement of the well.

Alternatively, you may elect to not participate in the drilling of the well. If you should so decide we request that you grant an Oil and Gas Lease under the following terms to us.

1. Manzano would pay you \$75.00/acre as bonus consideration for a three (3) year lease of your mineral rights.
2. The lease would be paid-up (no annual rentals due) and provide for a 3/16th royalty payable out of production.

We would appreciate your notifying us as to your election on or before September 15, 1996 as we anticipate commencing the well by September 30. We will provide to you the appropriate instruments as soon as we hear from you.

Thank you for your attention to this matter.

Very truly yours,

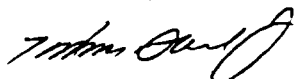
Kenneth Barbe, Jr.

Encl: AFE

BEFORE THE
OIL CONSERVATION DIVISION
Santa Fe, New Mexico

Case No. 11616 Exhibit No. 3

Submitted by: Manzano Oil Corporation

Hearing Date: September 26, 1996

MINERAL LEASEHOLD TAKEOFF
AS OF SEPTEMBER 26, 1996
COVERING LANDS IN
LEA COUNTY, NEW MEXICO
TOWNSHIP 16 SOUTH, RANGE 36 EAST, N.M.P.M.

Section 11: SW/4NE/4 - 40.00 Gross Acres

<u>MINERAL OWNER</u>	<u>NET ACRES</u>	<u>LEASE STATUS</u>
Carlton Carmichael Testamentary Trust 9309 Joe Montoya, N.W. Albuquerque, NM 87114	0.28000	Manzano Oil Corp. 8-8-97
Clara Cordelia Carmichael, Trustee 605½ W. Quay Artesia, NM 88210	0.28000	Manzano Oil Corp. 8-8-97
E.M. Myers, Inc. 822 South Main Street Lovington, NM 88260	5.00000	Manzano Oil Corp. 8-8-97
Mary Weigl, sole & separate P.O. Box 89 Portales, NM 88130	0.55000	Manzano Oil Corp. 8-8-97
H.D. White, sole & separate P.O. Box 5144 Lubbock, TX 79408	0.55000	Manzano Oil Corp. 8-8-97
Robert A. and wife Elizabeth Thorington Cunningham 4909 Elm Belaire, TX 77401	3.75000	Manzano Oil Corp. 8-8-97
Frances W. Normile 6707 Tulip Lane Dallas, TX 75230	6.25000	Manzano Oil Corp. 8-8-97
Hazel Berry, sole & separate P.O. Box 1075 Lovington, NM 88260	5.00000	Manzano Oil Corp. 8-8-97
Flo Scott Brown, sole and separate 8610 Miami Avenue Lubbock, TX 79423	0.56000	Manzano Oil Corp. 8-8-97

Section 11: SW/4NE/4 - 40.00 Gross Acres (Continued)

<u>MINERAL OWNER</u>	<u>NET ACRES</u>	<u>LEASE STATUS</u>
Mary Scott and husband Robert S. Gould 229 Shadowmoore Drive Decatur, Georgia 30030	0.55000	Manzano Oil Corp. 8-8-97
Mary Ann Gathings, a widow 704 Marguerite Carrizo Springs, TX 78834	0.56000	Manzano Oil Corp. 8-8-97
Roy G. Barton, Jr., Trustee P.O. Box 978 Hobbs, NM 88241	6.25000	Manzano Oil Corp. 2-19-99
Ronald J. Byers, a single man 400 W. Fifteenth Street, Suite 1600 Austin, TX 78701	2.25000	Manzano Oil Corp. 12-27-98
Robert P. and wife Jeannine H. Byron P.O. Box 1562 Roswell, NM 88202	1.25000	Manzano Oil Corp. 2-19-99
Geodyne Nominee Corporation 2 West Second Street Tulsa, OK 74103	2.25000	Manzano Oil Corp. 1-31-97
Joyce Ann Brown, sole & separate P.O. Box 72 Watrous, NM 87753	0.88000	Manzano Oil Corp. 2-5-98
B.A. Christmas, Jr. & Christmas Ranches, Inc. P.O. Box 10561 Midland, TX 79702	0.63000	Manzano Oil Corp. 2-5-98
Helen Jane Christmas Barby, sole & separate P.O. Box 1501 Montrose, CO 81402	0.25000	Manzano Oil Corp. 2-5-98
Mary Teresa Christmas P.O. Box 201209 Arlington, TX 76009	0.25000	Manzano Oil Corp. 2-5-98
Candy Christmas P.O. Box 771272 Ocala, FL 34477-1272	0.25000	Manzano Oil Corp. 2-5-98

Section 11: SW/4NE/4 - 40.00 Gross Acres (Continued)

<u>MINERAL OWNER</u>	<u>NET ACRES</u>	<u>LEASE STATUS</u>
Bradford Christmas P.O. Box 173 Wagon Mound, NM 87752	0.25000	Manzano Oil Corp. 2-5-98
Carl Schellinger P.O. Box 447 Roswell, NM 88202	0.14000	Manzano Oil Corp. 2-28-98

Nova Jean Marley 211 S. Farmer Crosbytown, TX 79322	0.07000	Manzano Oil Corp. 9-9-99
---	---------	-----------------------------

C.S. Longscope 2002 Elizabeth Brownfield, TX 76801	0.25000	Unleased
--	---------	----------

Estate of Mary Jo Dotson 206 Old Eagle Pass Road Carrizo Springs, TX 78834	0.55000	Unleased
--	---------	----------

Madley Dotson Bailey P.O. Box 62 Carrizo Springs, TX 78834	0.55000	Unleased
--	---------	----------

River Oaks Trust Co., Trustee of the Louise S. Longscope Trust P.O. Box 13120 Houston, TX 77219	0.25000	Unleased
--	---------	----------

Mr. & Mrs. Harvey H. Jung P.O. Box 456 Crosbytown, TX 79322	0.07000	Unleased
---	---------	----------

Elva Moad 603 W. 9th Street Cisco, TX 76437	0.28000	Unleased
---	---------	----------

Section 11: NE/4SE/4 - 40.00 Gross Acres

State of New Mexico V-3868	40.00	Manzano Oil Corp.
----------------------------	-------	-------------------

**BEFORE THE
OIL CONSERVATION DIVISION**
Santa Fe, New Mexico

Case No. 11616 Exhibit No. 2

Submitted by: Manzano Oil Corporation

Hearing Date: September 26, 1996

Well Proposal Letter
August 30, 1996
"SV" Double Eagle #1 Well

Estate of Mary Jo Dotson 206 Old Eagle Pass Road Carrizzo Springs, TX 78834	Nothing Returned
Madley Dotson Bailey P. O. Box 62 Carrizzo Springs, TX 78834	Letter Returned
River Oaks Trust Co., Trust of the Louise S. Longcope Trust P. O. Box 13120 Houston, TX 77219	Received
Nova Jean Marley 211 S. Farmer Crosbyton, TX 79322	Received
Mr. & Mrs. Harry Jung P. O. Box 456 Crosbyton, TX 79322	Letter Returned
C.S. Longcope 2003 Elizabeth Brownwood, TX 76801	Letter Returned
Elva Moad 603 West 9th Street Cisco, TX 76437	Letter Returned

MANZANO OIL CORPORATION
P.O. BOX 2107
ROSWELL, NEW MEXICO 88202-2107

AUTHORIZATION FOR EXPENDITURE

Date: August 27, 1996

Lease/Well "SV" Double Eagle #1 Location 1550'FNL & 2200'FEL Sec 11, T16S,
R36E County Lea State NM Prospect Turtle Proposed TD 11,800'
Objective Zones Strawn Type Well Explor/Oil Est Start Date October 1, 1996

<u>Intangible Costs:</u>	Dry Hole	Completion	Total
Surveying.....	\$ 800	\$	\$ 800
Lease Restoration.....	2,000		2,000
Location, Roads & Pit Liner.....	14,000		14,000
Drlg-Footage: Depth <u>11,800'</u> @ \$18.25/ft...	215,400		215,400
Drilling-Daywork: <u>5 days @ \$4650 /day..</u>	23,200		23,200
Completion Rig: <u>10 days @ \$1500 /day..</u>		15,000	15,000
Mud Logging: <u>19 days @ \$400 /day..</u>	7,600		7,600
Drill Stem Tests: <u>No 2</u>	7,000		7,000
Roustabouts, Trucking.....	3,500	5,000	8,500
Mud Chemicals.....	19,000		19,000
Cement & Services - Surface.....	3,300		3,300
- Intermediate.....	13,500		13,500
- Production.....		16,200	16,200
Open Hole Logging & Sidewall Cores.....	10,000		10,000
Tie In Logging & Perforation.....		6,000	6,000
Acidizing & Fracturing.....		8,000	8,000
Tk Batty Install & Electrification.....		12,000	12,000
Engineering & Geological Services.....	4,000	1,000	5,000
Well Supervision.....	3,000	4,500	7,500
Administrative Overhead.....	5,200	2,200	7,400
Rental Tools & Equipment.....	4,900	5,000	9,900
Permits, Title & Damages.....	17,000		17,000
Water.....	3,000	1,000	4,000
Miscellaneous Contingencies.....	15,000	10,000	25,000
Gross Receipts Tax.....	21,500	4,700	26,200
Total Intangible Costs:	<u>\$392,900</u>	<u>\$ 90,600</u>	<u>\$483,500</u>

<u>Tangible Costs:</u>			
<u>Casing:</u>			
Surf - <u>400'of 13-3/8" @ \$19.00/ft..</u>	\$ 7,600	\$	\$ 7,600
Inter - <u>4,500'of 8-5/8" @ \$10.00/ft..</u>	45,000		45,000
Prod - <u>11,800'of 5-1/2" @ \$ 6.50/ft..</u>		76,700	76,700
Tubing - <u>11,700'of 2-7/8" @ \$ 2.70/ft..</u>		31,600	31,600
Wellhead Equipment.....	5,000	2,500	7,500
Sucker Rods.....		4,000	4,000
Packer & Sleeves.....		4,000	4,000
Down Hole Pump.....			
Pumping Unit & Prime Mover.....			
Float & Other Equipment.....	2,000	2,000	4,000
Tanks, Flow Lines & Fittings.....		25,000	25,000
Separator/Heater-Treater.....		7,000	7,000
Gas Lines & Meters.....			
Miscellaneous.....	3,000	5,000	8,000
Gross Receipts Tax.....	3,800	9,200	13,000
Total Tangible Costs:	<u>\$ 66,400</u>	<u>\$163,000</u>	<u>\$229,400</u>
Total Well Costs:	<u>\$459,300</u>	<u>\$253,600</u>	<u>\$712,900</u>

IT IS RECOGNIZED THAT THE AMOUNTS HEREIN ARE ESTIMATES ONLY AND APPROVAL OF THIS AUTHORIZATION SHALL EXTEND TO THE ACTUAL COSTS INCURRED IN CONDUCTING THE OPERATION SPECIFIED, WHETHER MORE OR LESS THAN THAT SET OUT HEREIN.

MANZANO OIL CORPORATION
APPROVED BY: *D. B. Brown*
D. B. Brown
TITLE: Vice President, Engineering
DATE: August 27, 1996

COMPANY _____
APPROVED BY: _____
TITLE: _____
DATE: _____
SS# OR TAX ID# _____

**BEFORE THE
OIL CONSERVATION DIVISION**
Santa Fe, New Mexico

Case No. 11616 Exhibit No. 4

Submitted by: Manzano Oil Corporation

Hearing Date: September 26, 1996

BEFORE THE

OIL CONSERVATION DIVISION

NEW MEXICO DEPARTMENT OF ENERGY, MINERALS AND NATURAL RESOURCES

IN THE MATTER OF THE APPLICATION
OF MANZANO OIL CORPORATION
FOR COMPULSORY POOLING AND
AN UNORTHODOX WELL LOCATION,
LEA COUNTY, NEW MEXICO.

CASE NO. 11616

AFFIDAVIT

STATE OF NEW MEXICO)
) ss.
COUNTY OF SANTA FE)

Tanya M. Trujillo, authorized representative of Manzano Oil Corporation, the Applicant herein, being first duly sworn, upon oath, states that in accordance with the notice provisions of Rule 1207 of the New Mexico Oil Conservation Division the Applicant has attempted to find the correct addresses of all interested persons entitled to receive notice of this application and that notice has been given at the addresses shown on Exhibit "A" attached hereto as provided in Rule 1207.

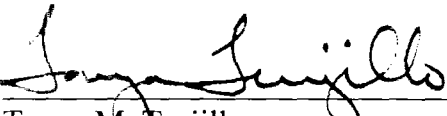

Tanya M. Trujillo

SUBSCRIBED AND SWORN to before me this 25th day of September, 1996 by Tanya M. Trujillo.

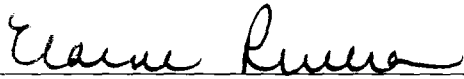

Notary Public

My Commission Expires:

June 23, 1998

**BEFORE THE
OIL CONSERVATION DIVISION**
Santa Fe, New Mexico

Case No. 11616 Exhibit No. 5

Submitted by: Manzano Oil Corporation

Hearing Date: September 26, 1996

EXHIBIT A

Big Three Land Company
Post Office Box 732
Lovington, NM 88260

Caprock Pipe & Supply
Post Office Box 1535
Lovington, NM 88260

Mr. and Mrs. John Britton Baker
910 N. Dalmont St.
Hobbs, NM 88240

Anthony Ray Cortez
108 Tulsa
Hobbs, NM 88240

Thelma Bartholomew
926 Skymeadow Drive
Placentia, CA 92670

Shelby Deaderick, et ux.
28462 Acapulco
Mission Viejo, CA 92692

E.H. Beardsley, et al.
21 Casa Blanca Estates
Paradise Valley, AZ 85253

Mary K. Dean
8565 Windy Ridge Trail
Winters, CA 95694

Craig S. Beck, Co-Executor of the
Estate of Dorothy L. Beck, Deceased
Post Office Box 79
Tahoe Vista, CA 95732

George E. Donnell, et ux.
28444 Alava
Mission Viejo, CA 92692

Mr. and Mrs. George W. Braggs
Post Office Box 1042
Eunice, NM 88231

Betty Evenson, a widow
c/o G. Forest Evenson
3119 Swift Circle
Clovis, CA 95612

Mary A. Butler and
Joseph M. Wells
2274 Montemar Avenue
Escondido, CA 92027

Mr. and Mrs. Ernest Fennell
260-N-650-E
Vernal, UT 84078

Peter J. Campana
1900 S. Cirby Way, #66
Roseville, CA 95661

Rodney Flemmons, et ux.
East Star Route, Box 3C
Lovington, NM 88260

Helen Denny Fossette
5640 South Bend Street
Las Vegas, NV 89122

Walter N.F. Hanson
238 Eagle Lane West
Palmdale, CA 93551

Charlene Hopkins, a widow
Post Office Box 516
Cloudcroft, NM 88317

Mr. and Mrs. Donald L. Lanford
West Star Route, Box 614
Lovington, NM 88260

Ted Littlejohns and
Caroline Littlejohns, Trustees
1405 Thunderbird St.
Bakersfield, CA 93309

Max Lustig, et al.
3750 Hudson Manor Terrace
Bronx, NY 10463

Irene Maertens, et al.
4362 Dean Drive
Ventura, CA 93003

Ojavan Investors, Inc.
6253 Hollywood Blvd., #614
Los Angeles, CA 90028

Gerald K. Pardon
4325 Canterbury Rd.
Riverside, CA 92504

Derek H. Parker
Post Office Box 521
San Bruno, CA 94066

Scott Parker
1001 N. Pecos, #75
Las Vegas, NV 89101

Billy G. Petree, et ux.
Post Office Box 356
Hagerman, NM 88232

Mr. and Mrs. Eddie Robinson
14661 Trader's Path
Orlando, FL 32837

Michael Thomas Robinson
809 E. 5th Street
Roswell, NM 88201

Gary B. Roulston
308 E. Luna
Hobbs, NM 88240

Mr. and Mrs. R.R. Roulston
608 E. Luna
Hobbs, NM 88240

Genee H. Schubert, Trustee
1100 Rose Lane
Hobbs, NM 88240

Mr. and Mrs. Kenneth Shields
Post Office Box 1256
Lovington, NM 88260

Mary Lynn Simkins
419 A. East Commonwealth
Fullerton, CA 92632

Mr. and Mrs. Meredith Smith
Post Office Box 875
Hobbs, NM 88240

CAMPBELL, CARR, BERGE
& SHERIDAN, P.A.
LAWYERS

MICHAEL B. CAMPBELL
WILLIAM F. CARR
BRADFORD C. BERGE
MARK F. SHERIDAN

MICHAEL H. FELDEWERT
TANYA M. TRUJILLO
PAUL R. OWEN

JACK M. CAMPBELL
OF COUNSEL

JEFFERSON PLACE
SUITE 1 - 110 NORTH GUADALUPE
POST OFFICE BOX 2208
SANTA FE, NEW MEXICO 87504-2208
TELEPHONE: (505) 988-4421
TELECOPIER: (505) 983-6043

September 5, 1996

CERTIFIED MAIL
RETURN RECEIPT REQUESTED

TO ALL AFFECTED INTEREST OWNERS

Re: Application of Manzano Oil Corporation for Compulsory Pooling and an Unorthodox Well Location, Lea County, New Mexico

Gentlemen:

This letter is to advise you that Manzano Oil Corporation has filed the enclosed application with the New Mexico Oil Conservation Division. You are the owner of an interest that may be affected by this application.

This matter has been set for hearing before a Division Examiner on September 26, 1996. You are not required to attend this hearing but you may appear and present testimony. Failure to appear at that time and become a party of record will preclude you from challenging this matter at a later date.

Parties appearing in cases have been requested by the Division (Memorandum 2-90) to file a Pre-Hearing Statement substantially in the form prescribed by the Division. Pre-Hearing Statements should be filed by 4:00 p.m. on the Friday before a scheduled hearing.

Very truly yours,

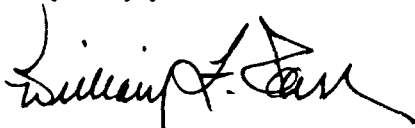

WILLIAM F. CARR
Attorney for Manzano Oil Corporation
WFC:mlh
cc: Ken Barbe

Is your RETURN ADDRESS completed on the reverse side?

SENDER:

- Complete items 1 and/or 2 for additional services.
- Complete items 3, 4a, and 4b.
- Print your name and address on the reverse of this form so that we can return this card to you.
- Attach this form to the front of the mailpiece, or on the back if space does not permit.
- Write "Return Receipt Requested" on the mailpiece below the article number.
- The Return Receipt will show to whom the article was delivered and the date delivered.

I also wish to receive the following services (for an extra fee):

- 1. Addressee's Address
 - 2. Restricted Delivery
- Consult postmaster for fee.

3. Article Addressed to:

Big Three Land Company
Post Office Box 732
Lovington, NM 88260

4a. Article Number

P 329 626 181

4b. Service Type

- Registered
- Express Mail
- Return Receipt for Merchandise
- COD
- Certified
- Insured

7. Date of Delivery

8. Addressee's Address (Only if requested and fee is paid)

5. Received By: (Print Name)

Robert J. ...

6. Signature: (Addressee or Agent)

PS Form 3811, December 1994

Domestic Return Receipt

Thank you for using Return Receipt Service.

P 329 626 181
US Postal Service
Receipt for Certified Mail

Big Three Land Company
Post Office Box 732
Lovington, NM 88260

Postage	\$
Certified Fee	
Special Delivery Fee	
Restricted Delivery Fee	
Return Receipt Showing to Whom & Date Delivered	
Return Receipt Showing to Whom, Date, & Addressee's Address	
TOTAL Postage & Fees	\$
Postmark or Date	SEP - 5 1996

PS Form 3811, April 1995

P 329 626 182
 US Postal Service
Receipt for Certified Mail

Mr. and Mrs. John Britton Baker
 910 N. Dalmont St.
 Hobbs, NM 88240

Postage	\$
Certified Fee	
Special Delivery Fee	
Restricted Delivery Fee	
Return Receipt Showing to Whom & Date Delivered	
Return Receipt Showing to Whom, Date, & Addressee's Address	
TOTAL Postage & Fees	\$
Postmark or Date	
SEP - 5 1996	

PS Form 3800, April 1995

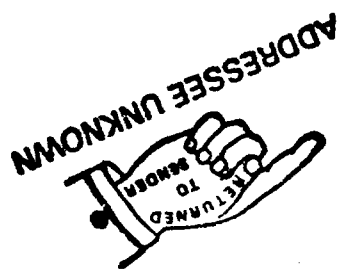

CAMPBELL, CARROLL BERGE & SHERIDAN, P.A.
 ATTORNEYS
 POST OFFICE: BOX 2208
 SANTA FE, NEW MEXICO 87504-2208

P 329 626 182

CERTIFIED

MAIL

Mr. and Mrs. John Britton Baker
 910 N. Dalmont St.
 Hobbs, NM 88240

- NO SUCH NUMBER
- ATTEMPTED NOT KNOWN
- NO MAIL RECEIPT
- OTHER
- INSF ADDRESS
- ROUTE #

INITIALS JB
 SEP 10 1996

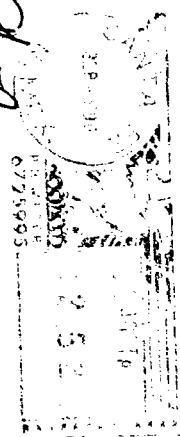

Is your **RETURN ADDRESS** completed on the reverse side?

SENDER:

- Complete items 1 and/or 2 for additional services.
- Complete items 3, 4a, and 4b.
- Print your name and address on the reverse of this form so that we can return this card to you.
- Attach this form to the front of the mailpiece, or on the back if space does not permit.
- Write "Return Receipt Requested" on the mailpiece below the article number.
- The Return Receipt will show to whom the article was delivered and the date delivered.

I also wish to receive the following services (for an extra fee):

- 1. Addressee's Address
 - 2. Restricted Delivery
- Consult postmaster for fee.

3. Article Addressed to:

Thelma Bartholomew
926 Skymeadow Drive
Placentia, CA 92670

4a. Article Number

P 329 626 183

4b. Service Type

- Registered
- Express Mail
- Return Receipt for Merchandise
- COD
- Certified
- Insured

7. Date of Delivery

9/9/96

8. Addressee's Address (Only if requested and fee is paid)

9/9/96

5. Received By: (Print Name)

Signature: (Addressee or Agent)

PS Form 3811, December 1994

Domestic Return Receipt

P 329 626 183

US Postal Service
Receipt for Certified Mail

Thelma Bartholomew
926 Skymeadow Drive
Placentia, CA 92670

Postage	\$
Certified Fee	
Special Delivery Fee	
Restricted Delivery Fee	
Return Receipt Showing to Whom & Date Delivered	
Return Receipt Showing to Whom, Date, & Addressee's Address	
TOTAL Postage & Fees	\$
Postmark or Date	SEP - 5 1996

PS Form 3800, April 1995

Thank you for using Return Receipt Service.

Is your **RETURN ADDRESS** completed on the reverse side?

SENDER:

- Complete items 1 and/or 2 for additional services.
- Complete items 3, 4a, and 4b.
- Print your name and address on the reverse of this form so that we can return this card to you.
- Attach this form to the front of the mailpiece, or on the back if space does not permit.
- Write "Return Receipt Requested" on the mailpiece below the article number.
- The Return Receipt will show to whom the article was delivered and the date delivered.

I also wish to receive the following services (for an extra fee):

1. Addressee's Address
 2. Restricted Delivery
- Consult postmaster for fee.

3. Article Addressed to:

E.H. Beardsley, et al.
21 Casa Blanca Estates
Paradise Valley, AZ 85253

4a. Article Number

P 329 626 184

4b. Service Type

- Registered
- Express Mail
- Return Receipt for Merchandise
- COD
- Certified
- Insured

7. Date of Delivery

9/7/94

8. Addressee's Address (Only if requested and fee is paid)

6. Signature: (Addressee or Agent)

E.H. Beardsley

5. Received By: (Print Name)

PS Form 3811, December 1994

Domestic Return Receipt

Thank you for using Return Receipt Service.

P 329 626 184

US Postal Service
Receipt for Certified Mail

E.H. Beardsley, et al.
21 Casa Blanca Estates
Paradise Valley, AZ 85253

Postage	\$
Certified Fee	
Special Delivery Fee	
Restricted Delivery Fee	
Return Receipt Showing to Whom & Date Delivered	
Return Receipt Showing to Whom, Date, & Addressee's Address	
TOTAL Postage & Fees	\$
Postmark or Date	SEP - 5 1996

PS Form 3800, April 1995

Is your **RETURN ADDRESS** completed on the reverse side?

SENDER:

- Complete items 1 and/or 2 for additional services.
- Complete items 3, 4a, and 4b.
- Print your name and address on the reverse of this form so that we can return this card to you.
- Attach this form to the front of the mailpiece, or on the back if space does not permit.
- Write "Return Receipt Requested" on the mailpiece below the article number.
- The Return Receipt will show to whom the article was delivered and the date delivered.

I also wish to receive the following services (for an extra fee):

- 1. Addressee's Address
 - 2. Restricted Delivery
- Consult postmaster for fee.

3. Article Addressed to:

Craig S. Beck, Co-Executor of the
Estate of Dorothy L. Beck, Deceased
Post Office Box 79
Tahoe Vista, CA 95732

4a. Article Number

P 829 626 185

4b. Service Type

- Registered
- Express Mail
- Return Receipt for Merchandise
- COD
- Certified
- Insured

7. Date of Delivery

8. Addressee's Address (Only if requested and fee is paid)

5. Received By: (Print Name)

[Signature]
X



6. Signature of Addressee or Agent

PS Form 3811, December 1994

Domestic Return Receipt

Thank you for using Return Receipt Service.

P 329 626 185

US Postal Service
Receipt for Certified Mail

Craig S. Beck, Co-Executor of the
Estate of Dorothy L. Beck, Deceased
Post Office Box 79
Tahoe Vista, CA 95732

Postage	\$
Certified Fee	
Special Delivery Fee	
Restricted Delivery Fee	
Return Receipt Showing to Whom & Date Delivered	
Return Receipt Showing to Whom, Date, & Addressee's Address	
TOTAL Postage & Fees	\$
Postmark or Date	SEP - 5 1996

PS Form 3800, April 1995

Is your RETURN ADDRESS completed on the reverse side?

SENDER:

- Complete items 1 and/or 2 for additional services.
- Complete items 3, 4a, and 4b.
- Print your name and address on the reverse of this form so that we can return this card to you.
- Attach this form to the front of the mailpiece, or on the back if space does not permit.
- Write "Return Receipt Requested" on the mailpiece below the article number.
- The Return Receipt will show to whom the article was delivered and the date delivered.

I also wish to receive the following services (for an extra fee):

- 1. Addressee's Address
 - 2. Restricted Delivery
- Consult postmaster for fee.

3. Article Addressed to:

Mr. and Mrs. George W. Braggs
Post Office Box 1042
Eunice, NM 88231

4a. Article Number

P 329 626 186

4b. Service Type

- Registered
- Express Mail
- Return Receipt for Merchandise
- COD
- Certified
- Insured

7. Date of Delivery

5. Received By: (Print Name)

8. Addressee's Address (Only if requested and fee is paid)

6. Signature: (Addressee or Agent)

X *George W. Braggs*

PS Form 3811, December 1994

Domestic Return Receipt



Thank you for using Return Receipt Service.

P 329 626 186
US Postal Service
Receipt for Certified Mail

Mr. and Mrs. George W. Braggs
Post Office Box 1042
Eunice, NM 88231

Postage	\$
Certified Fee	
Special Delivery Fee	
Restricted Delivery Fee	
Return Receipt Showing to Whom & Date Delivered	
Return Receipt Showing to Whom, Date, & Addressee's Address	
TOTAL Postage & Fees	\$
Postmark or Date	SEP - 5 1996

PS Form 3800, April 1995

CAMPBELL, CARR, BERGE & SHERIDAN, P.A.
 LAWYERS
 POST OFFICE BOX 2208
 SANTA FE, NEW MEXICO 87504-2208

P 329 626 187

CERTIFIED

MAIL

Mary A. Butler and
 Joseph M. Wells
 2274 Montemar Avenue
 Escondido, CA 92027

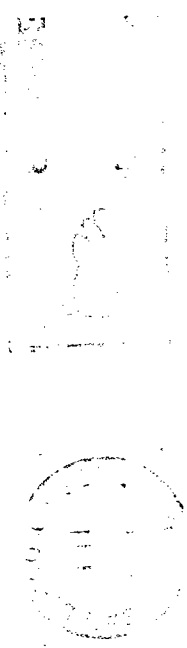

P 329 626 187

US Postal Service
 Receipt for Certified Mail

Mary A. Butler and
 Joseph M. Wells
 2274 Montemar Avenue
 Escondido, CA 92027

Postage	\$
Certified Fee	
Special Delivery Fee	
Restricted Delivery Fee	
Return Receipt Showing to Whom & Date Delivered	
Return Receipt Showing to Whom, Date, & Addressee's Address	
TOTAL Postage & Fees	\$
Postmark or Date	SEP - 5 1996

PS Form 3800, April 1995

POST OFFICE BOX 2208

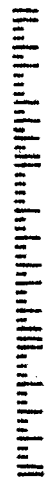

NAME SEP 12 1996
 1st Notice
 2nd Notice
 Return

CAMPBELL, CARR, BERGE & SHERIDAN, P.A.

LAWYERS

POST OFFICE BOX 2208

SANTA FE, NEW MEXICO 87504-2208

ATTEMPTED, NOT KNOWN

CERTIFIED

P 329 626 188

MAIL

Peter J. Campana
1900 S. Cirby Way, #66
Roseville, CA 95661

ATTEMPTED, NOT KNOWN

NAME _____
1st Notice _____
2nd Notice _____
Return _____
NAME _____
1st Notice _____
2nd Notice _____
Return _____

P 329 626 188

US Postal Service
Receipt for Certified Mail

Peter J. Campana
1900 S. Cirby Way, #66
Roseville, CA 95661

Postage	\$
Certified Fee	
Special Delivery Fee	
Restricted Delivery Fee	
Return Receipt Showing to Whom & Date Delivered	
Return Receipt Showing to Whom, Date, & Addressee's Address	
TOTAL Postage & Fees	\$

SEP - 5 1996

US Form 3800, April 1995

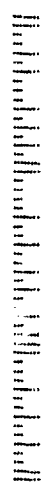

P 329 626 189

US Postal Service
Receipt for Certified Mail

Caprock Pipe & Supply
Post Office Box 1535
Lovington, NM 88260

PS Form 3800 April 1995

Postage	\$
Certified Fee	
Special Delivery Fee	
Restricted Delivery Fee	
Return Receipt Showing to Whom & Date Delivered	
Return Receipt Showing to Whom, Date, & Addressee's Address	
TOTAL Postage & Fees	\$
Postmark or Date	SEP - 5 1996

Is your RETURN ADDRESS completed on the reverse side?

SENDER:

- Complete items 1 and/or 2 for additional services.
- Complete items 3, 4a, and 4b.
- Print your name and address on the reverse of this form so that we can return this card to you.
- Attach this form to the front of the mailpiece, or on the back if space does not permit.
- Write "Return Receipt Requested" on the mailpiece below the article number.
- The Return Receipt will show to whom the article was delivered and the date delivered.

I also wish to receive the following services (for an extra fee):

- 1. Addressee's Address
 - 2. Restricted Delivery
- Consult postmaster for fee.

3. Article Addressed to:

Caprock Pipe & Supply
Post Office Box 1535
Lovington, NM 88260

4a. Article Number

P 329 626 189

4b. Service Type

- Registered
- Express
- Return Receipt for Merchandise
- COD
- Certified
- Insured

7. Date of Delivery

1996

8. Addressee's Address (only if requested and fee is paid)

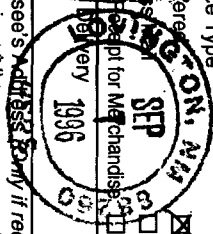

5. Received By: (Print Name)
Lionel Burns

6. Signature: (Addressee or Agent)
Lionel Burns

PS Form 3811, December 1994

Domestic Return Receipt

Thank you for using Return Receipt Service.

Is your RETURN ADDRESS completed on the reverse side?

SENDER:

- Complete items 1 and/or 2 for additional services.
- Complete items 3, 4a, and 4b.
- Print your name and address on the reverse of this form so that we can return this card to you.
- Attach this form to the front of the mailpiece, or on the back if space does not permit.
- Write "Return Receipt Requested" on the mailpiece below the article number.
- The Return Receipt will show to whom the article was delivered and the date delivered.

I also wish to receive the following services (for an extra fee):

- 1. Addressee's Address
 - 2. Restricted Delivery
- Consult postmaster for fee.

3. Article Addressed to:

Anthony Ray Cortez
108 Tulsa
Hobbs, NM 88240

4a. Article Number

P 329 626 190

4b. Service Type

- Registered
- Express Mail
- Return Receipt for Merchandise
- COD

7. Date of Delivery

9.7.96

8. Addressee's Address (Only if requested and fee is paid)

5. Received By: (Print Name)

6. Signature: (Addressee or Agent)

PS Form 3811, December 1994

Domestic Return Receipt

P 329 626 190

US Postal Service
Receipt for Certified Mail

Anthony Ray Cortez
108 Tulsa
Hobbs, NM 88240

Postage	\$
Certified Fee	
Special Delivery Fee	
Restricted Delivery Fee	
Return Receipt Showing to Whom & Date Delivered	
Return Receipt Showing to Whom, Date, & Addressee's Address	
TOTAL Postage & Fees	\$
Postmark or Date	SEP - 5 1996

PS Form 3800, April 1995

Thank you for using Return Receipt Service.

Is your **RETURN ADDRESS** completed on the reverse side?

SENDER:

- Complete items 1 and/or 2 for additional services.
- Complete items 3, 4a, and 4b.
- Print your name and address on the reverse of this form so that we can return this card to you.
- Attach this form to the front of the mailpiece, or on the back if space does not permit.
- Write "Return Receipt Requested" on the mailpiece below the article number.
- The Return Receipt will show to whom the article was delivered and the date delivered.

I also wish to receive the following services (for an extra fee):

- 1. Addressee's Address
 - 2. Restricted Delivery
- Consult postmaster for fee.

3. Article Addressed to:

Shelby Deaderick, et ux.
28462 Acapulco
Mission Viejo, CA 92692

4a. Article Number

P 329 626 191

4b. Service Type

- Registered
- Express Mail
- Return Receipt for Merchandise
- COD
- Certified
- Insured

7. Date of Delivery

9-9-96

5. Received By: (Print Name)

8. Addressee's Address (Only if requested and fee is paid)

6. Signature: (Addressee or Agent)

PS Form 3811, December 1994

Domestic Return Receipt

Thank you for using Return Receipt Service.

P 329 626 191
US Postal Service
Receipt for Certified Mail

Shelby Deaderick, et ux.
28462 Acapulco
Mission Viejo, CA 92692

Postage	\$
Certified Fee	
Special Delivery Fee	
Restricted Delivery Fee	
Return Receipt Showing to Whom & Date Delivered	
Return Receipt Showing to Whom, Date, & Addressee's Address	
TOTAL Postage & Fees	\$
Postmark or Date	SEP - 5 1996

PS Form 3811 April 1995 0083

Is your **RETURN ADDRESS** completed on the reverse side?

SENDER:

- Complete items 1 and/or 2 for additional services.
- Complete items 3, 4a, and 4b.
- Print your name and address on the reverse of this form so that we can return this card to you.
- Attach this form to the front of the mailpiece, or on the back if space does not permit.
- Write "Return Receipt Requested" on the mailpiece below the article number.
- The Return Receipt will show to whom the article was delivered and the date delivered.

I also wish to receive the following services (for an extra fee):

- 1. Addressee's Address
 - 2. Restricted Delivery
- Consult postmaster for fee.

3. Article Addressed to:

Mary K. Dean
8565 Windy Ridge Trail
Winters, CA 95694

4a. Article Number

P 329 626 192

4b. Service Type

- Registered
- Express Mail
- Return Receipt for Merchandise
- COD
- Certified
- Insured

7. Date of Delivery

9/9/96

8. Addressee's Address (Only if requested and fee is paid)

5. Received By: (Print Name)

6. Signature: (Addressee or Agent)

X Mary K. Dean

PS Form 3811, December 1994

Domestic Return Receipt

Thank you for using Return Receipt Service.

P 329 626 192

US Postal Service

Receipt for Certified Mail

Mary K. Dean
8565 Windy Ridge Trail
Winters, CA 95694

Postage	\$
Certified Fee	
Special Delivery Fee	
Restricted Delivery Fee	
Return Receipt Showing to Whom & Date Delivered	
Return Receipt Showing to Whom, Date, & Addressee's Address	
TOTAL Postage & Fees	\$
Postmark or Date	SEP - 5 1996

PS Form 3800, April 1995

CAMPBELL, CARR, BERGE & SHERIDAN, P.A.
 LAWYERS
 POST OFFICE BOX 2208
 SANTA FE, NEW MEXICO 87504-2208

P 329 626 193

CERTIFIED

MAIL

George E. Donnell, et ux.
 28444 Alava
 Mission Viejo, CA 92692

NAME _____
 1st Notice _____
 2nd Notice _____
 Return _____

RETURN
 TO SENDER
 IF NO OTHER EXPD.

RETURN
 TO SENDER
 IF NO OTHER EXPD.

P 329 626 193

US Postal Service
Receipt for Certified Mail

George E. Donnell, et ux.
 28444 Alava
 Mission Viejo, CA 92692

Postage	\$
Certified Fee	
Special Delivery Fee	
Restricted Delivery Fee	
Return Receipt Showing to Whom & Date Delivered	
Return Receipt Showing to Whom Date, & Addressee's Address	
TOTAL Postage & Fees	\$
Postmark or Date	

SEP - 5 1996

0083 11596

P 329 626 194

US Postal Service
Receipt for Certified Mail
Betty Evenson, a widow
c/o G. Forest Evenson
3119 Swift Circle
Clovis, CA 95612

PS Form 3811, September 1994

Postage	\$
Certified Fee	
Special Delivery Fee	
Restricted Delivery Fee	
Return Receipt Showing to Whom & Date Delivered	
Return Receipt Showing to Whom, Date, & Addressee's Address	
TOTAL Postage & Fees	\$
Postmark or Date	SEP - 5 1996

Is your RETURN ADDRESS completed on the reverse side?

SENDER:

- Complete items 1 and/or 2 for additional services.
- Complete items 3, 4a, and 4b.
- Print your name and address on the reverse of this form so that we can return this card to you.
- Attach this form to the front of the mailpiece, or on the back if space does not permit.
- Write "Return Receipt Requested" on the mailpiece below the article number.
- The Return Receipt will show to whom the article was delivered and the date delivered.

3. Article Addressed to:
Betty Evenson, a widow
c/o G. Forest Evenson
3119 Swift Circle
Clovis, CA 95612

4a. Article Number
P 329 626 194

4b. Service Type
 Registered
 Express Mail
 Return Receipt for Merchandise
 COD
 Certified
 Insured

5. Received By: (Print Name)
Betty Evenson

6. Signature: (Addressed by Agent)
[Signature]

7. Date of Delivery

8. Addressee's Address (Only if requested and fee is paid)

1. Addresssee's Address

2. Restricted Delivery

I also wish to receive the following services (for an extra fee):

Consult postmaster for fee.

Domestic Return Receipt

Thank you for using Return Receipt Service.

Is your RETURN ADDRESS completed on the reverse side?

SENDER:

- Complete items 1 and/or 2 for additional services.
- Complete items 3, 4a, and 4b.
- Print your name and address on the reverse of this form so that we can return this card to you.
- Attach this form to the front of the mailpiece, or on the back if space does not permit.
- Write "Return Receipt Requested" on the mailpiece below the article number.
- The Return Receipt will show to whom the article was delivered and the date delivered.

I also wish to receive the following services (for an extra fee):

- 1. Addressee's Address
 - 2. Restricted Delivery
- Consult postmaster for fee.

3. Article Addressed to:

Mr. and Mrs. Ernest Fennell
260-N-650-E
Vernal, UT 84078

4a. Article Number

P 329 626 195

4b. Service Type

- Registered
- Express Mail
- Return Receipt for Merchandise
- COD
- Certified
- Insured

7. Date of Delivery

9/7/96

5. Received By: (Print Name)

8. Addressee's Address (Only if requested and fee is paid)

6. Signature: (Addressee or Agent)

X *Ernest Fennell*

PS Form 3811, December 1994

Domestic Return Receipt

Thank you for using Return Receipt Service.

P 329 626 195

US Postal Service
Receipt for Certified Mail

Mr. and Mrs. Ernest Fennell
260-N-650-E
Vernal, UT 84078

Postage	\$
Certified Fee	
Special Delivery Fee	
Restricted Delivery Fee	
Return Receipt Showing to Whom & Date Delivered	
Return Receipt Showing to Whom, Date, & Addressee's Address	
TOTAL Postage & Fees	\$
Postmark or Date	SEP - 5 1996

PS Form 3800, April 1995

Is your **RETURN ADDRESS** completed on the reverse side?

SENDER:

- Complete items 1 and/or 2 for additional services.
- Complete items 3, 4a, and 4b.
- Print your name and address on the reverse of this form so that we can return this card to you.
- Attach this form to the front of the mailpiece, or on the back if space does not permit.
- Write "Return Receipt Requested" on the mailpiece below the article number.
- The Return Receipt will show to whom the article was delivered and the date delivered.

I also wish to receive the following services (for an extra fee):

- 1. Addressee's Address
 - 2. Restricted Delivery
- Consult postmaster for fee.

3. Article Addressed to:

Rodney Flemmons, et ux.
East Star Route, Box 3C
Lovington, NM 88260

4a. Article Number

P 329 626 196

4b. Service Type

- Registered
- Express Mail
- Return Receipt for Merchandise
- Insured
- COD

7. Date of Delivery

9.9.96

8. Addressee's Address (Only if requested and fee is paid)

5. Received By: (Print Name)
Rodney Flemmons

6. Signature: (Addressee or Agent)

PS Form 3811, December 1994

Domestic Return Receipt

Thank you for using Return Receipt Service.

P 329 626 196

US Postal Service

Receipt for Certified Mail

Rodney Flemmons, et ux.
East Star Route, Box 3C
Lovington, NM 88260

Postage	\$
Certified Fee	
Special Delivery Fee	
Restricted Delivery Fee	
Return Receipt Showing to Whom & Date Delivered	
Return Receipt Showing to Whom, Date, & Addressee's Address	
TOTAL Postage & Fees	\$
Postmark or Date	
SEP - 5 1996	

PS Form 3800, April 1995

Is your RETURN ADDRESS completed on the reverse side?

SENDER:

- Complete items 1 and/or 2 for additional services.
- Complete items 3, 4a, and 4b.
- Print your name and address on the reverse of this form so that we can return this card to you.
- Attach this form to the front of the mailpiece, or on the back if space does not permit.
- Write "Return Receipt Requested" on the mailpiece below the article number.
- The Return Receipt will show to whom the article was delivered and the date delivered.

- I also wish to receive the following services (for an extra fee):
- 1. Addressee's Address
 - 2. Restricted Delivery
- Consult postmaster for fee.

3. Article Addressed to:

Helen Denny Fossette
5640 South Bend Street
Las Vegas, NV 89122

4a. Article Number

P 329 626 197

4b. Service Type

- Registered
- Express Mail
- Return Receipt for Merchandise
- COD
- Certified
- Insured

7. Date of Delivery

8. Addressee's Address (Only if requested and fee is paid)

5. Received By: (Print Name)

Helen Denny Fossette

6. Signature: (Addressee or Agent)

X [Signature]

PS Form 3811, December 1994

Domestic Return Receipt

Thank you for using Return Receipt Service.

P 329 626 197

US Postal Service
Receipt for Certified Mail

Helen Denny Fossette
5640 South Bend Street
Las Vegas, NV 89122

Postage	\$
Certified Fee	
Special Delivery Fee	
Restricted Delivery Fee	
Return Receipt Showing to Whom & Date Delivered	
Return Receipt Showing to Whom, Date, & Addressee's Address	
TOTAL Postage & Fees	\$
Postmark or Date	SEP - 5 1996

PS Form 3800, April 1995

Is your RETURN ADDRESS completed on the reverse side?

SENDER:

- Complete items 1 and/or 2 for additional services.
- Complete items 3, 4a, and 4b.
- Print your name and address on the reverse of this form so that we can return this card to you.
- Attach this form to the front of the mailpiece, or on the back if space does not permit.
- Write "Return Receipt Requested" on the mailpiece below the article number.
- The Return Receipt will show to whom the article was delivered and the date delivered.

- I also wish to receive the following services (for an extra fee):
 - 1. Addressee's Address
 - 2. Restricted Delivery
- Consult postmaster for fee.

3. Article Addressed to:

Walter N.F. Hanson
238 Eagle Lane West
Palmdale, CA 93551

4a. Article Number

P 329 626 198

4b. Service Type

- Registered
- Express Mail
- Return Receipt for Merchandise
- COD
- Certified
- Insured

7. Date of Delivery

SEP 5 1996

5. Received By: (Print Name)

6. Signature (Addressee of Agent)

X *[Signature]*

8. Addressee's Address (Only if requested and fee is paid)

PS Form 3811, December 1994

Domestic Return Receipt

Thank you for using Return Receipt Service.

P 329 626 198

US Postal Service
Receipt for Certified Mail

Walter N.F. Hanson
238 Eagle Lane West
Palmdale, CA 93551

Postage	\$
Certified Fee	
Special Delivery Fee	
Restricted Delivery Fee	
Return Receipt Showing to Whom & Date Delivered	
Return Receipt Showing to Whom, Date, & Addressee's Address	
TOTAL Postage & Fees	\$
Postmark or Date	SEP - 5 1996

PS Form 3800 April 1995

Is your RETURN ADDRESS completed on the reverse side?

SENDER:

- Complete items 1 and/or 2 for additional services.
- Complete items 3, 4a, and 4b.
- Print your name and address on the reverse of this form so that we can return this card to you.
- Attach this form to the front of the mailpiece, or on the back if space does not permit.
- Write "Return Receipt Requested" on the mailpiece below the article number.
- The Return Receipt will show to whom the article was delivered and the date delivered.

I also wish to receive the following services (for an extra fee):

- 1. Addressee's Address
 - 2. Restricted Delivery
- Consult postmaster for fee.

3. Article Addressed to:

Charlene Hopkins, a widow
Post Office Box 516
Cloudfcroft, NM 88317

4a. Article Number

P 329 626 199

4b. Service Type

- Registered
- Express Mail
- Return Receipt for Merchandise
- COD
- Certified
- Insured

7. Date of Delivery

9-12-96

8. Addressee's Address (Only if requested and fee is paid)

5. Received By: (Print Name)
Charlene Hopkins

6. Signature: (Addressee or Agent)
X Charlene Hopkins

PS Form 3811, December 1994

Domestic Return Receipt

Thank you for using Return Receipt Service.

P 329 626 199

US Postal Service
Receipt for Certified Mail

Charlene Hopkins, a widow
Post Office Box 516
Cloudfcroft, NM 88317

Postage	\$
Certified Fee	
Special Delivery Fee	
Restricted Delivery Fee	
Return Receipt Showing to Whom & Date Delivered	
Return Receipt Showing to Whom, Date, & Addressee's Address	
TOTAL Postage & Fees	\$
Postmark or Date	SEP - 5 1996

Is your RETURN ADDRESS completed on the reverse side?

SENDER:

- Complete items 1 and/or 2 for additional services.
- Complete items 3, 4a, and 4b.
- Print your name and address on the reverse of this form so that we can return this card to you.
- Attach this form to the front of the mailpiece, or on the back if space does not permit.
- Write "Return Receipt Requested" on the mailpiece below the article number.
- The Return Receipt will show to whom the article was delivered and the date delivered.

- I also wish to receive the following services (for an extra fee):
- 1. Addressee's Address
 - 2. Restricted Delivery
- Consult postmaster for fee.

3. Article Addressed to:

Mr. and Mrs. Donald L. Lanford
West Star Route, Box 614
Lovington, NM 88260

4a. Article Number

P 329 626 200

4b. Service Type

- Registered
- Express Mail
- Return Receipt for Merchandise
- COD
- Certified
- Insured

7. Date of Delivery

9/13

8. Addressee's Address (Only if requested and fee is paid)

5. Received By: (Print Name)
Don Lanford

6. Signature: (Addressee or Agent)
[Signature]

PS Form 3811, December 1994

Domestic Return Receipt

Thank you for using Return Receipt Service.

P 329 626 200

US Postal Service
Receipt for Certified Mail

Mr. and Mrs. Donald L. Lanford
West Star Route, Box 614
Lovington, NM 88260

Postage	\$
Certified Fee	
Special Delivery Fee	
Restricted Delivery Fee	
Return Receipt Showing to Whom & Date Delivered	
Return Receipt Showing to Whom, Date, & Addressee's Address	
TOTAL Postage & Fees	\$
Postmark or Date	SEP - 5 1996

PS Form 3800, April 1995

Is your RETURN ADDRESS completed on the reverse side?

SENDER:

- Complete items 1 and/or 2 for additional services.
- Complete items 3, 4a, and 4b.
- Print your name and address on the reverse of this form so that we can return this card to you.
- Attach this form to the front of the mailpiece, or on the back if space does not permit.
- Write "Return Receipt Requested" on the mailpiece below the article number.
- The Return Receipt will show to whom the article was delivered and the date delivered.

I also wish to receive the following services (for an extra fee):

- 1. Addressee's Address
 - 2. Restricted Delivery
- Consult postmaster for fee.

3. Article Addressed to:

Ted Littlejohns and
Caroline Littlejohns, Trustees
1405 Thunderbird St.
Bakersfield, CA 93309

4a. Article Number

P 329 626 201

4b. Service Type

- Registered
- Express Mail
- Return Receipt for Merchandise
- Insured
- COD

7. Date of Delivery

SEP 11 1996

8. Addressee's Address (Only if requested and fee is paid)

5. Received By (Print Name)

Caroline Littlejohns

6. Signature (Addressee or Agent)

X

PS Form 3811, December 1994

Domestic Return Receipt

Thank you for using Return Receipt Service.

P 329 626 201

US Postal Service

Receipt for Certified Mail

Ted Littlejohns and
Caroline Littlejohns, Trustees
1405 Thunderbird St.
Bakersfield, CA 93309

Postage	\$
Certified Fee	
Special Delivery Fee	
Restricted Delivery Fee	
Return Receipt Showing to Whom & Date Delivered	
Return Receipt Showing to Whom, Date, & Addressee's Address	
TOTAL Postage & Fees	\$
Postmark or Date	SEP - 5 1996

PS Form 3800 April 1995

Is your RETURN ADDRESS completed on the reverse side?

SENDER:

- Complete items 1 and/or 2 for additional services.
- Complete items 3, 4a, and 4b.
- Print your name and address on the reverse of this form so that we can return this card to you.
- Attach this form to the front of the mailpiece, or on the back if space does not permit.
- Write "Return Receipt Requested" on the mailpiece below the article number.
- The Return Receipt will show to whom the article was delivered and the date delivered.

I also wish to receive the following services (for an extra fee):

- 1. Addressee's Address
 - 2. Restricted Delivery
- Consult postmaster for fee.

3. Article Addressed to:

Max Lustig, et al.
3750 Hudson Manor Terrace
Bronx, NY 10463

4a. Article Number

P 329 626 202

4b. Service Type

- Registered
- Express Mail
- Return Receipt for Merchandise
- Insured
- COD
- Certified

7. Date of Delivery

8. Addressee's Address (Only if requested and fee is paid)

5. Received By: (Print Name)

Max Lustig

6. Signature: (Addressee or Agent)

PS Form 3811, December 1994

Domestic Return Receipt

Thank you for using Return Receipt Service.

P 329 626 202
US Postal Service
Receipt for Certified Mail

Max Lustig, et al.
3750 Hudson Manor Terrace
Bronx, NY 10463

Postage	\$
Certified Fee	
Special Delivery Fee	
Restricted Delivery Fee	
Return Receipt Showing to Whom & Date Delivered	
Return Receipt Showing to Whom, Date, & Addressee's Address	
TOTAL Postage & Fees	\$
Postmark or Date	SEP - 5 1996

Is your **RETURN ADDRESS** completed on the reverse side?

SENDER:

- Complete items 1 and/or 2 for additional services.
- Complete items 3, 4a, and 4b.
- Print your name and address on the reverse of this form so that we can return this card to you.
- Attach this form to the front of the mailpiece, or on the back if space does not permit.
- Write "Return Receipt Requested" on the mailpiece below the article number.
- The Return Receipt will show to whom the article was delivered and the date delivered.

I also wish to receive the following services (for an extra fee):

- 1. Addressee's Address
 - 2. Restricted Delivery
- Consult postmaster for fee.

3. Article Addressed to:

Irene Maertens, et al.
4362 Dean Drive
Ventura, CA 93003

4a. Article Number

529 626 203

4b. Service Type

- Registered
- Express Mail
- Return Receipt for Merchandise
- COD
- Certified
- Insured

7. Date of Delivery

9-10-96

5. Received By: (Print Name)

6. Signature: (Addressee or Agent)
Irene Maertens

8. Addressee's Address (Only if requested and fee is paid)

PS Form 3811, December 1994

Domestic Return Receipt

Thank you for using Return Receipt Service.

P 329 626 203

US Postal Service
Receipt for Certified Mail

Irene Maertens, et al.
4362 Dean Drive
Ventura, CA 93003

Postage	\$
Certified Fee	
Special Delivery Fee	
Restricted Delivery Fee	
Return Receipt Showing to Whom & Date Delivered	
Return Receipt Showing to Whom, Date, & Addressee's Address	
TOTAL Postage & Fees	\$
Postmark or Date	SEP - 5 1996

PS Form 3800, April 1995

P 329 626 204

US Postal Service

Receipt for Certified Mail

Ojavan Investors, Inc.
6253 Hollywood Blvd., #614
Los Angeles, CA 90028

PS Form 3800 April 1995

Postage	\$
Certified Fee	
Special Delivery Fee	
Restricted Delivery Fee	
Return Receipt Showing to Whom & Date Delivered	
Return Receipt Showing to Whom, Date, & Addressee's Address	
TOTAL Postage & Fees	\$
Postmark or Date	
SEP - 5 1996	

P 329 626 205

US Postal Service

Receipt for Certified Mail

Gerald K. Pardon
4325 Canterbury Rd.
Riverside, CA 92504

PS Form 3800, April 1995

Postage	\$
Certified Fee	
Special Delivery Fee	
Restricted Delivery Fee	
Return Receipt Showing to Whom & Date Delivered	
Return Receipt Showing to Whom, Date, & Addressee's Address	
TOTAL Postage & Fees	\$
Postmark or Date	
SEP - 5 1996	

Is your **RETURN ADDRESS** completed on the reverse side?

SENDER:

- Complete items 1 and/or 2 for additional services.
- Complete items 3, 4a, and 4b.
- Print your name and address on the reverse of this form so that we can return this card to you.
- Attach this form to the front of the mailpiece, or on the back if space does not permit.
- Write "Return Receipt Requested" on the mailpiece below the article number.
- The Return Receipt will show to whom the article was delivered and the date delivered.

I also wish to receive the following services (for an extra fee):

- 1. Addressee's Address
 - 2. Restricted Delivery
- Consult postmaster for fee.

3. Article Addressed to:

Derek H. Parker
Post Office Box 521
San Bruno, CA 94066

4a. Article Number

P 329 626 206

4b. Service Type

- Registered
- Express Mail
- Registered Mail
- Insured
- COD

7. Date of Delivery

SEP 5 1996

8. Addressee's Address (Only if requested and fee is paid)

USPS

Certified

5. Received By: (Print Name)

X *Michael Bradovic*

6. Signature: (Addressee or Agent)

PS Form 3811, December 1994

Domestic Return Receipt

Thank you for using Return Receipt Service.

P 329 626 206
US Postal Service
Receipt for Certified Mail

Derek H. Parker
Post Office Box 521
San Bruno, CA 94066

Postage	\$
Certified Fee	
Special Delivery Fee	
Restricted Delivery Fee	
Return Receipt Showing to Whom & Date Delivered	
Return Receipt Showing to Whom, Date, & Addressee's Address	
TOTAL Postage & Fees	\$
Postmark or Date	SEP - 5 1996

PS Form 3800, April 1995

CAMPBELL CARR, BERGE & SHERIDAN, P.A.

LAWYERS

POST OFFICE BOX 2208

SAN ANTONIO, TEXAS 78208

CERTIFIED

P 329 626 207



Scott Parker
1001 N. Pecos, #75
Las Vegas, NV 89101

Forwarding Order Expired
 Insufficient Address
 Moved, Left No Address
 Unclaimed
 Mismatched Postmark
 No Such Street
 No Such Zip Code
 Postmark Error
 Postmark Missing

P 329 626 207
U.S. Postal Service
Receipt for Certified Mail

Scott Parker
1001 N. Pecos, #75
Las Vegas, NV 89101

Postage	\$
Certified Fee	
Special Delivery Fee	
Restricted Delivery Fee	
Return Receipt Showing to Whom & Date Delivered	
Return Receipt Showing to Whom, Date, & Addressee's Address	
TOTAL Postage & Fees	\$
Postmark or Date	SEP - 5 1996

PS Form 3800, April 1995

Return Receipt Form 3800, May 1994

SEP 5 1996

P 329 626 208
 US Postal Service
Receipt for Certified Mail

Billy G. Petree, et ux.
 Post Office Box 356
 Hagerman, NM 88232

Postage	\$
Certified Fee	
Special Delivery Fee	
Restricted Delivery Fee	
Return Receipt Showing to Whom & Date Delivered	
Return Receipt Showing to Whom, Date, & Addressee's Address	
TOTAL Postage & Fees	\$
Postmark or Date	SEP - 5 1996

PS Form 3811, April 1995

Is your RETURN ADDRESS completed on the reverse side?

SENDER:

- Complete items 1 and/or 2 for additional services.
- Complete items 3, 4a, and 4b.
- Print your name and address on the reverse of this form so that we can return this card to you.
- Attach this form to the front of the mailpiece, or on the back if space does not permit.
- Write "Return Receipt Requested" on the mailpiece below the article number.
- The Return Receipt will show to whom the article was delivered and the date delivered.

3. Article Addressed to:

Billy G. Petree, et ux.
 Post Office Box 356
 Hagerman, NM 88232

4a. Article Number
 P 329 626 208

4b. Service Type

Registered
 Express Mail
 Return Receipt for Merchandise
 COD

Certified
 Insured

7. Date of Delivery
 SEP 12 1996

8. Addressee's Address (Only if requested and fee is paid)

5. Received By: (Print Name)
 DAVID WARR

6. Signature: (Addressee or Agent)
 DAVID WARR

1. Addressee's Address

2. Restricted Delivery

Consult postmaster for fee.

Domestic Return Receipt

Thank you for using Return Receipt Service.

CAMPBELL, CARR, BERGE & SHERIDAN, P.A.
LAWYERS

POST OFFICE BOX 2208
SANTA FE, NEW MEXICO 87504-2208

P 329 626 269

CERTIFIED

MAIL

SEP 24 1996

P 329 626 209

US Postal Service
Receipt for Certified Mail

Mr. and Mrs. Eddie Robinson
14661 Trader's Path
Orlando, FL 32837

Mr. and Mrs. Eddie Robinson
14661 Trader's Path
Orlando, FL 32837
(Signature)

Postage	\$
Certified Fee	
Registered Delivery Fee	
Registered Delivery Fee	
Return Receipt Showing to Whom & Date Delivered	
Return Receipt Showing to Whom, Date, & Addressee's Address	
TOTAL Postage & Fees	\$
Postmark or Date	

SEP - 5 1996

P.S. Form 3800 April 1995



SEP 29 9-11-96
3291

CAMPBELL, CARR, BERGE & SHERIDAN, P.A.
LAWYERS

POST OFFICE BOX 2208
SANTA FE, NEW MEXICO 87504-2208

SEP 12 1996

Michael Thomas Robinson
809 E. 5th Street
Roswell, NM 88201

P 329 626 210

CERTIFIED



2007 1 09/10/96
RETURN TO SENDER
AS ADDRESSED
UNABLE TO FORWARD



P 329 626 210

US Postal Service
Receipt for Certified Mail

Michael Thomas Robinson
809 E. 5th Street
Roswell, NM 88201

Postage	\$
Certified Fee	
Special Delivery Fee	
Restricted Delivery Fee	
Return Receipt Showing to Whom & Date Delivered	
Return Receipt Showing to Whom, Date, & Addressee's Address	
TOTAL Postage & Fees	\$

Postmark or Date
SEP - 5 1996

PS Form 3800, April 1995

Is your **RETURN ADDRESS** completed on the reverse side?

SENDER:

- Complete items 1 and/or 2 for additional services.
- Complete items 3, 4a, and 4b.
- Print your name and address on the reverse of this form so that we can return this card to you.
- Attach this form to the front of the mailpiece, or on the back if space does not permit.
- Write "Return Receipt Requested" on the mailpiece below the article number.
- The Return Receipt will show to whom the article was delivered and the date delivered.

I also wish to receive the following services (for an extra fee):

1. Addressee's Address

2. Restricted Delivery

Consult postmaster for fee.

3. Article Addressed to:

Gary B. Roulston
308 E. Luna
Hobbs, NM 88240

4a. Article Number

P 329 626 211

4b. Service Type

- Registered
- Express Mail
- Return Receipt for Merchandise
- COD
- Certified
- Insured

7. Date of Delivery

9/12

8. Addressee's Address (Only if requested and fee is paid)

5. Received By: (Print Name)
Maxine Roulston

6. Signature of Addressee or Agent
X Maxine Roulston

PS Form 3811, December 1994

Domestic Return Receipt

Thank you for using Return Receipt Service.

P 329 626 211
US Postal Service
Receipt for Certified Mail

Gary B. Roulston
308 E. Luna
Hobbs, NM 88240

Postage	\$
Certified Fee	
Special Delivery Fee	
Restricted Delivery Fee	
Return Receipt Showing to Whom & Date Delivered	
Return Receipt Showing to Whom, Date, & Addressee's Address	
TOTAL Postage & Fees	\$
Postmark or Date	SEP - 5 1996

PS Form 3800, April 1995

Is your **RETURN ADDRESS** completed on the reverse side?

SENDER:

- Complete items 1 and/or 2 for additional services.
- Complete items 3, 4a, and 4b.
- Print your name and address on the reverse of this form so that we can return this card to you.
- Attach this form to the front of the mailpiece, or on the back if space does not permit.
- Write "Return Receipt Requested" on the mailpiece below the article number.
- The Return Receipt will show to whom the article was delivered and the date delivered.

I also wish to receive the following services (for an extra fee):

- 1. Addressee's Address
 - 2. Restricted Delivery
- Consult postmaster for fee.

3. Article Addressed to:

Mr. and Mrs. R.R. Roulston
608 E. Luna
Hobbs, NM 88240

4a. Article Number

P 329 626 212

4b. Service Type

- Registered
- Express Mail
- Return Receipt for Merchandise
- COD

7. Date of Delivery

9-2-96

8. Addressee's Address (Only if requested and fee is paid)

5. Received By: (Print Name)

6. Signature of Addressee or Agent

R.R. Roulston

PS Form 3811, December 1994

Domestic Return Receipt

Thank you for using Return Receipt Service.

P 329 626 212
US Postal Service
Receipt for Certified Mail

Mr. and Mrs. R.R. Roulston
608 E. Luna
Hobbs, NM 88240

Postage	\$
Certified Fee	
Special Delivery Fee	
Restricted Delivery Fee	
Return Receipt Showing to Whom & Date Delivered	
Return Receipt Showing to Whom, Date, & Addressee's Address	
TOTAL Postage & Fees	\$
Postmark or Date	SEP - 5 1996

PS Form 3811, April 1995

Is your RETURN ADDRESS completed on the reverse side?

SENDER:

- Complete items 1 and/or 2 for additional services.
- Complete items 3, 4a, and 4b.
- Print your name and address on the reverse of this form so that we can return this card to you.
- Attach this form to the front of the mailpiece, or on the back if space does not permit.
- Write "Return Receipt Requested" on the mailpiece below the article number.
- The Return Receipt will show to whom the article was delivered and the date delivered.

I also wish to receive the following services (for an extra fee):

- 1. Addressee's Address
 - 2. Restricted Delivery
- Consult postmaster for fee.

3. Article Addressed to:

Genee H. Schubert, Trustee
1100 Rose Lane
Hobbs, NM 88240

4a. Article Number

P 329 626 213

4b. Service Type

- Registered
- Express Mail
- Return Receipt for Merchandise
- COD
- Certified
- Insured

7. Date of Delivery

9-12-96

8. Addressee's Address (Only if requested and fee is paid)

5. Received By: (Print Name)

6. Signature: (Addressee or Agent)

Genee H. Schubert

PS Form 3811, December 1994

Domestic Return Receipt

Thank you for using Return Receipt Service.

P 329 626 213

US Postal Service
Receipt for Certified Mail

Genee H. Schubert, Trustee
1100 Rose Lane
Hobbs, NM 88240

Postage	\$
Certified Fee	
Special Delivery Fee	
Restricted Delivery Fee	
Return Receipt Showing to Whom & Date Delivered	
Return Receipt Showing to Whom, Date, & Addressee's Address	
TOTAL Postage & Fees	\$
Postmark or Date	SEP - 5 1996

PS Form 3800, April 1995

CAMPBELL, CARR, BERGE & SHERIDAN, P.A.

LAWYERS

POST OFFICE BOX 2208

SANTA FE, NEW MEXICO 87504-2208

CERTIFIED

P 329 626 214

MAIL



Box Closed - No Order

Mr. and Mrs. Kenneth Shields
Post Office Box 1256
Lovington, NM

87504/2208

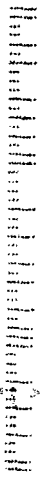

P 329 626 214

US Postal Service
Receipt for Certified Mail

Mr. and Mrs. Kenneth Shields
Post Office Box 1256
Lovington, NM 88260

Postage	\$
Certified Fee	
Special Delivery Fee	
Restricted Delivery Fee	
Return Receipt Showing to Whom & Date Delivered	
Return Receipt Showing to Whom, Date, & Addressee's Address	
TOTAL Postage & Fees	\$
Postmark or Date	SEP - 5 1996

PS Form 3800 April 1996

Handwritten notes and stamps at the bottom of the page, including a date stamp that appears to be 'SEP 5 1996' and some illegible markings.

CAMPBELL, CARR, BERGE & SHERIDAN, P.A.
 LAWYERS
 POST OFFICE BOX 2208
 SANTA FE, NEW MEXICO 87504-2208

P 329 626 215

CERTIFIED

MAIL

Mary Lynn Simkins
 419 A. East Commonwealth
 Fullerton, CA 92632

SIMKINS TIME 09/10/96
 FORWARD EXP RTN TO SEND
 18322 GUM TREE LN
 HUNTINGTON CA 92646-1617
 RETURN TO SENDER

SEP 11 1996

P 329 626 215

US Postal Service
Receipt for Certified Mail

Mary Lynn Simkins
 419 A. East Commonwealth
 Fullerton, CA 92632

Postage	\$
Certified Fee	
Special Delivery Fee	
Restricted Delivery Fee	
Return Receipt Showing to Whom & Date Delivered	
Return Receipt Showing to Whom, Date, & Addressee's Address	
TOTAL Postage & Fees	\$

Postmark or Date
SEP 5 1996

PS Form 3800 April 1995

92632/25

|||||

Is your RETURN ADDRESS completed on the reverse side?

SENDER:

- Complete items 1 and/or 2 for additional services.
- Complete items 3, 4a, and 4b.
- Print your name and address on the reverse of this form so that we can return this card to you.
- Attach this form to the front of the mailpiece, or on the back if space does not permit.
- Write "Return Receipt Requested" on the mailpiece below the article number.
- The Return Receipt will show to whom the article was delivered and the date delivered.

- I also wish to receive the following services (for an extra fee):
- 1. Addressee's Address
 - 2. Restricted Delivery
- Consult postmaster for fee.

3. Article Addressed to:

Mr. and Mrs. Meredith Smith
Post Office Box 875
Hobbs, NM 88240

4a. Article Number

P 329 626 216

4b. Service Type

- Registered
- Express Mail
- Return Receipt for Merchandise
- COD
- Certified
- Insured

7. Date of Delivery

9/9

8. Addressee's Address (Only if requested and fee is paid)

Domestic Return Receipt

5. Received By: (Print Name)

Meredith Smith

6. Signature: (Addressee or Agent)

X *Meredith Smith*

PS Form 3811, December 1994

P 329 626 216
US Postal Service
Receipt for Certified Mail

Mr. and Mrs. Meredith Smith
Post Office Box 875
Hobbs, NM 88240

Postage	\$
Certified Fee	
Special Delivery Fee	
Restricted Delivery Fee	
Return Receipt Showing to Whom & Date Delivered	
Return Receipt Showing to Whom, Date, & Addressee's Address	
TOTAL Postage & Fees	\$
Postmark or Date	SEP - 5 1996

PS Form 3800 April 1995

Thank you for using Return Receipt Service.

Is your **RETURN ADDRESS** completed on the reverse side?

SENDER:

- Complete items 1 and/or 2 for additional services.
- Complete items 3, 4a, and 4b.
- Print your name and address on the reverse of this form so that we can return this card to you.
- Attach this form to the front of the mailpiece, or on the back if space does not permit.
- Write "Return Receipt Requested" on the mailpiece below the article number.
- The Return Receipt will show to whom the article was delivered and the date delivered.

I also wish to receive the following services (for an extra fee):

- 1. Addressee's Address
 - 2. Restricted Delivery
- Consult postmaster for fee.

3. Article Addressed to:

Wanda B. Smith
Post Office Box 907
Rosamond, CA 93560

4a. Article Number

P329 626 217

4b. Service Type

- Registered
- Express Mail
- Return Receipt for Merchandise
- COD
- Certified
- Insured

7. Date of Delivery

9-9-96

8. Addressee's Address (Only if requested and fee is paid)

5. Received By: (Print Name)

6. Signature: (Addressee or Agent)

X *Wanda B. Smith*

PS Form 3811, December 1994

Domestic Return Receipt

Thank you for using Return Receipt Service.

P 329 626 217
US Postal Service
Receipt for Certified Mail

Wanda B. Smith
Post Office Box 907
Rosamond, CA 93560

Postage	\$
Certified Fee	
Special Delivery Fee	
Restricted Delivery Fee	
Return Receipt Showing to Whom & Date Delivered	
Return Receipt Showing to Whom, Date, & Addressee's Address	
TOTAL Postage & Fees	\$
Postmark or Date	SEP - 5 1996

PS Form 3800, April 1995

Is your **RETURN ADDRESS** completed on the reverse side?

SENDER:

- Complete items 1 and/or 2 for additional services.
- Complete items 3, 4a, and 4b.
- Print your name and address on the reverse of this form so that we can return this card to you.
- Attach this form to the front of the mailpiece, or on the back if space does not permit.
- Write "Return Receipt Requested" on the mailpiece below the article number.
- The Return Receipt will show to whom the article was delivered and the date delivered.

I also wish to receive the following services (for an extra fee):

- 1. Addressee's Address
- 2. Restricted Delivery

Consult postmaster for fee.

3. Article Addressed to:

Mr. and Mrs. Ebodio Soto
301 E. Jackson
Lovington, NM 88260

4a. Article Number

P 329 626 218

4b. Service Type

- Registered
- Express Mail
- Return Receipt for Merchandise
- COD
- Certified
- Insured

7. Date of Delivery

9-7-96

5. Received By: (Print Name)

8. Addressee's Address (Only if requested and fee is paid)

6. Signature (Addressee or Agent)

PS Form 3811, December 1994

Domestic Return Receipt

P 329 626 218

US Postal Service
Receipt for Certified Mail

Mr. and Mrs. Ebodio Soto
301 E. Jackson
Lovington, NM 88260

Postage	\$
Certified Fee	
Special Delivery Fee	
Restricted Delivery Fee	
Return Receipt Showing to Whom & Date Delivered	
Return Receipt Showing to Whom, Date, & Addressee's Address	
TOTAL Postage & Fees	\$
Postmark or Date	SEP - 5 1996

PS Form 3800, April 1995

Thank you for using Return Receipt Service.

Is your **RETURN ADDRESS** completed on the reverse side?

SENDER:

- Complete items 1 and/or 2 for additional services.
- Complete items 3, 4a, and 4b.
- Print your name and address on the reverse of this form so that we can return this card to you.
- Attach this form to the front of the mailpiece, or on the back if space does not permit.
- Write "Return Receipt Requested" on the mailpiece below the article number.
- The Return Receipt will show to whom the article was delivered and the date delivered.

I also wish to receive the following services (for an extra fee):

1. Addressee's Address
 2. Restricted Delivery
- Consult postmaster for fee.

3. Article Addressed to:

Bill G. and Jack A. Taylor
1106 N. County Club
Carlsbad, NM 88220

4a. Article Number

P 329 626 219

4b. Service Type

- Registered
- Express Mail
- Return Receipt for Merchandise
- COD
- Certified
- Insured

7. Date of Delivery

9-9-96

8. Addressee's Address (Only if requested and fee is paid)

9-9-96

5. Received By: (Print Name)

6. Signature: (Addressee or Agent)

X *Handwritten Signature*

PS Form 3811, December 1994

Domestic Return Receipt

Thank you for using Return Receipt Service.

P 329 626 219

US Postal Service
Receipt for Certified Mail

Bill G. and Jack A. Taylor
1106 N. County Club
Carlsbad, NM 88220

Postage	\$
Certified Fee	
Special Delivery Fee	
Restricted Delivery Fee	
Return Receipt Showing to Whom & Date Delivered	
Return Receipt Showing to Whom, Date, & Addressee's Address	
TOTAL Postage & Fees	\$
Postmark or Date	SEP - 5 1996

PS Form 3800, April 1995

P 329 626 220

US Postal Service

Receipt for Certified Mail

Mr. and Mrs. Walter H. Yahn
Post Office Box 2979
Crestline, CA 92325

PS Form 3800, April 1995

Postage	\$
Certified Fee	
Special Delivery Fee	
Restricted Delivery Fee	
Return Receipt Showing to Whom & Date Delivered	
Return Receipt Showing to Whom, Date, & Addressee's Address	
TOTAL Postage & Fees	\$
Postmark or Date SEP - 5 1996	

P 329 626 221

US Postal Service

Receipt for Certified Mail

Estate of Mary Jo Dodson
206 Old Eagle Pass Road
Carrizzo Springs, TX 78834

PS Form 3800 April 1995

Postage	\$
Certified Fee	
Special Delivery Fee	
Restricted Delivery Fee	
Return Receipt Showing to Whom & Date Delivered	
Return Receipt Showing to Whom, Date, & Addressee's Address	
TOTAL Postage & Fees	\$
Postmark or Date	
SEP - 5 1996	

CAMPBELL, CARR, BERGE & SHERIDAN, P.A.

P 329 626 222

LAWYERS
POST OFFICE BOX 2208
SANTA FE, NEW MEXICO 87504-2208

SEP 5 1996

Elva Moad, a single woman
603 West 9th Street
Cisco, TX 76437

P 329 626 222

US Postal Service
Receipt for Certified Mail

Elva Moad, a single woman
603 West 9th Street
Cisco, TX 76437

PS Form 3800 April 1995

Postage	\$
Certified Fee	
Special Delivery Fee	
Restricted Delivery Fee	
Return Receipt Showing to Whom & Date Delivered	
Return Receipt Showing to Whom, Date & Addressee's Address	
TOTAL Postage & Fees	\$

Postmark or Date

SEP - 5 1996

Is your **RETURN ADDRESS** completed on the reverse side?

SENDER:

- Complete items 1 and/or 2 for additional services.
- Complete items 3, 4a, and 4b.
- Print your name and address on the reverse of this form so that we can return this card to you.
- Attach this form to the front of the mailpiece, or on the back if space does not permit.
- Write "Return Receipt Requested" on the mailpiece below the article number.
- The Return Receipt will show to whom the article was delivered and the date delivered.

I also wish to receive the following services (for an extra fee):

- 1. Addressee's Address
 - 2. Restricted Delivery
- Consult postmaster for fee.

3. Article Addressed to:

River Oaks Trust Company
Trustee of the Louise S. Longcope Tr.
Post Office Box 13120
Houston, TX 77219

4a. Article Number

P 329 626 223

4b. Service Type

- Registered
- Express Mail
- Certified
- Return Receipt for Merchandise
- Insured
- COD

7. Date of Delivery

5. Received By: (Print Name)

8. Addressee's Address (Only if requested and fee is paid)

6. Signature: (Addressee or Agent)

PS Form 3811, December 1994

Domestic Return Receipt

Thank you for using Return Receipt Service.

P 329 626 223

US Postal Service
Receipt for Certified Mail

River Oaks Trust Company
Trustee of the Louise S. Longcope Tr.
Post Office Box 13120
Houston, TX 77219

Postage	\$
Certified Fee	
Special Delivery Fee	
Restricted Delivery Fee	
Return Receipt Showing to Whom & Date Delivered	
Return Receipt Showing to Whom, Date, & Addressee's Address	
TOTAL Postage & Fees	\$
Postmark or Date	SEP - 5 1996

PS Form 3800, April 1995

CAMPBELL, CARR, BERGE & SHERIDAN
LAWYERS

P 329 626 224

POST OFFICE BOX 2208
SANTA FE, NEW MEXICO 87504-2208

NO SUCH BOX NUMBER
BOX CLOSED-NO ORDER
FWD ORDER EXPIRED

MAIL

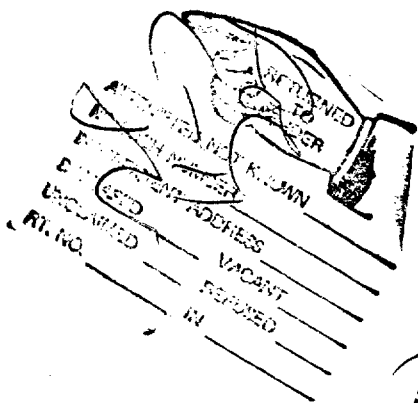

C.S. Longcope, dealing in his
sole and separate property
2003 Elizabeth
Brownwood, TX 76801

P 329 626 224

US Postal Service
Receipt for Certified Mail

C.S. Longcope, dealing in his
sole and separate property
2003 Elizabeth
Brownwood, TX 76801

Postage	\$
Postage Due	
Special Delivery Fee	
Registered Delivery Fee	
Return Receipt Showing to Whom it Was Delivered	
Return Receipt Showing to Whom, State a Addressee's Address	
TOTAL Postage & Fees	\$
Postmark or Date	

PS Form 3800

SEP - 5 1996

Name _____
 1st Notice _____
 2nd Notice _____
 Return _____
 SEP 03 1996
 NAME _____
 1st Notice _____
 2nd Notice _____
 Return _____
 SEP 13 1996

CAMPBELL, CARR, BERGE & SHERIDAN, P.A.

LAWYERS

POST OFFICE BOX 2208
SEP SANTA FE, NEW MEXICO 87504-2208

P 329 626 225

CERTIFIED

MAIL

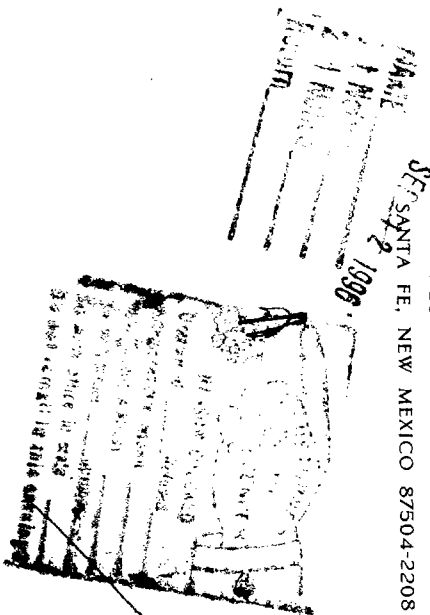

Harry H. Jung and his wife
Virginia M. Jung
Post Office Box 456
Crosbyton, TX 79322

P 329 626 225

US Postal Service
Receipt for Certified Mail
No Insurance Coverage Provided

Harry H. Jung and his wife
Virginia M. Jung
Post Office Box 456
Crosbyton, TX 79322

Postage	\$
Certified Fee	
Special Delivery Fee	
Restricted Delivery Fee	
Return Receipt Showing to Whom & Date Delivered	
Return Receipt Showing to Whom, Date, & Addressee's Address	
TOTAL Postage & Fees	\$
Postmark or Date	SEP - 5 1996

PS Form 3800 April 1995

Is your **RETURN ADDRESS** completed on the reverse side?

SENDER:

- Complete items 1 and/or 2 for additional services.
- Complete items 3, 4a, and 4b.
- Print your name and address on the reverse of this form so that we can return this card to you.
- Attach this form to the front of the mailpiece, or on the back if space does not permit.
- Write "Return Receipt Requested" on the mailpiece below the article number.
- The Return Receipt will show to whom the article was delivered and the date delivered.

- I also wish to receive the following services (for an extra fee):
- 1. Addressee's Address
 - 2. Restricted Delivery
- Consult postmaster for fee.

3. Article Addressed to:

Nova Jean Marley, dealing in her sole and separate property
211 S. Farmer
Crosbyton, TX 79322

4a. Article Number

P 329 626 139

4b. Service Type

- Registered
- Express Mail
- Return Receipt for Merchandise
- COD
- Certified
- Insured

7. Date of Delivery

9/9/96

8. Addressee's Address (Only if requested and fee is paid)

5. Received By: (Print Name)

Nova Jean Simpson

6. Signature: (Addressee or Agent)

X Nova Jean Marley

PS Form 3811, December 1994

Domestic Return Receipt

Thank you for using Return Receipt Service.

P 329 626 139

US Postal Service

Receipt for Certified Mail

Nova Jean Marley, dealing in her sole and separate property
211 S. Farmer
Crosbyton, TX 79322

Postage	\$
Certified Fee	
Special Delivery Fee	
Restricted Delivery Fee	
Return Receipt Showing to Whom & Date Delivered	
Return Receipt Showing to Whom, Date, & Addressee's Address	
TOTAL Postage & Fees	\$
Postmark or Date	SEP - 5 1996

PS Form 3800 April 1995

Is your **RETURN ADDRESS** completed on the reverse side?

SENDER:

- Complete items 1 and/or 2 for additional services.
- Complete items 3, 4a, and 4b.
- Print your name and address on the reverse of this form so that we can return this card to you.
- Attach this form to the front of the mailpiece, or on the back if space does not permit.
- Write "Return Receipt Requested" on the mailpiece below the article number.
- The Return Receipt will show to whom the article was delivered and the date delivered.

I also wish to receive the following services (for an extra fee):

- 1. Addressee's Address
 - 2. Restricted Delivery
- Consult postmaster for fee.

3. Article Addressed to:

Chesapeake Operating Inc.
Post Office Box 54525
Oklahoma City, OK 73154

4a. Article Number

P 329 626 140

4b. Service Type

- Registered
- Express Mail
- Return Receipt for Merchandise
- COD
- Certified
- Insured

7. Date of Delivery

SEP 05 1996

8. Addressee's Address (Only if requested and fee is paid)

5. Received By: (Print Name)

6. Signature: (Addressee or Agent)

PS Form 3811, December 1994

Domestic Return Receipt

Thank you for using Return Receipt Service.

P 329 626 140

US Postal Service
Receipt for Certified Mail

Chesapeake Operating Inc.
Post Office Box 54525
Oklahoma City, OK 73154

Postage	\$
Certified Fee	
Special Delivery Fee	
Restricted Delivery Fee	
Return Receipt Showing to Whom & Date Delivered	
Return Receipt Showing to Whom, Date, & Addressee's Address	
TOTAL Postage & Fees	\$
Postmark or Date	SEP - 5 1996

PS Form 3800, April 1995

Is your **RETURN ADDRESS** completed on the reverse side?

SENDER:

- Complete items 1 and/or 2 for additional services.
- Complete items 3, 4a, and 4b.
- Print your name and address on the reverse of this form so that we can return this card to you.
- Attach this form to the front of the mailpiece, or on the back if space does not permit.
- Write "Return Receipt Requested" on the mailpiece below the article number.
- The Return Receipt will show to whom the article was delivered and the date delivered.

I also wish to receive the following services (for an extra fee):

- 1. Addressee's Address
 - 2. Restricted Delivery
- Consult postmaster for fee.

3. Article Addressed to:

Madley Dodson Bailey, a/k/a
 Madlyn and Madelyn Dodson Bailey,
 dealing in her S&SP
 Post Office Box 62
 Carrizzo Springs, TX 78834

4a. Article Number

P 329 626 141

4b. Service Type

- Registered
- Express Mail
- Return Receipt for Merchandise
- COD
- Certified
- Insured

7. Date of Delivery

9-9-96

5. Received By: (Print Name)

8. Addressee's Address (Only if requested and fee is paid)

6. Signature: (Addressee or Agent)

X *Robert Stevenson*

PS Form 3811, December 1994

Domestic Return Receipt

P 329 626 141

US Postal Service

Receipt for Certified Mail

Madley Dodson Bailey, a/k/a
 Madlyn and Madelyn Dodson Bailey,
 dealing in her S&SP
 Post Office Box 62
 Carrizzo Springs, TX 78834

Postage	\$
Certified Fee	
Special Delivery Fee	
Restricted Delivery Fee	
Return Receipt Showing to Whom & Date Delivered	
Return Receipt Showing to Whom, Date, & Addressee's Address	
TOTAL Postage & Fees	\$
Postmark or Date	SEP - 5 1996

PS Form 3800, April 1995

Thank you for using Return Receipt Service.

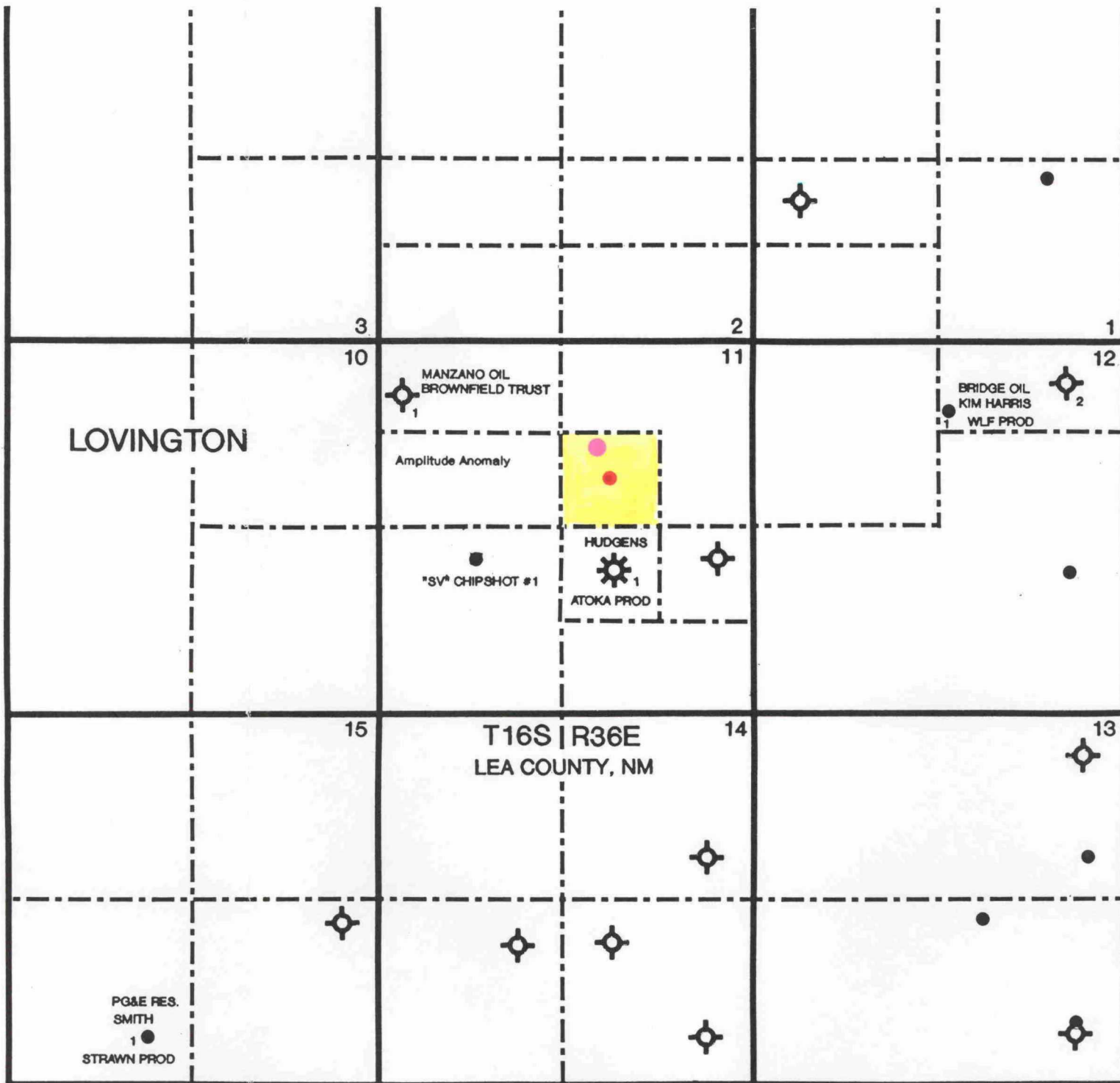

● "SV" DOUBLE EAGLE LOCATION 1500'FNL & 2148'FWL

● REGULAR LOCATION (80 ACRE SPACING)

■ 40 ACRE PRORATION UNIT

old setback

TURTLE PROSPECT

ISOPACH MAP

AMPLITUDE ANOMALY

**BEFORE THE
OIL CONSERVATION DIVISION**
Santa Fe, New Mexico

Case No. 11616 Exhibit No. 6

Submitted by: Manzano Oil Corporation

Hearing Date: September 26, 1996

"SV" CHIPSHOT #1

W-E Arbitrary Line
Section 11 location @ 69x31

W

E

PROP. LOC. REG. LOC.

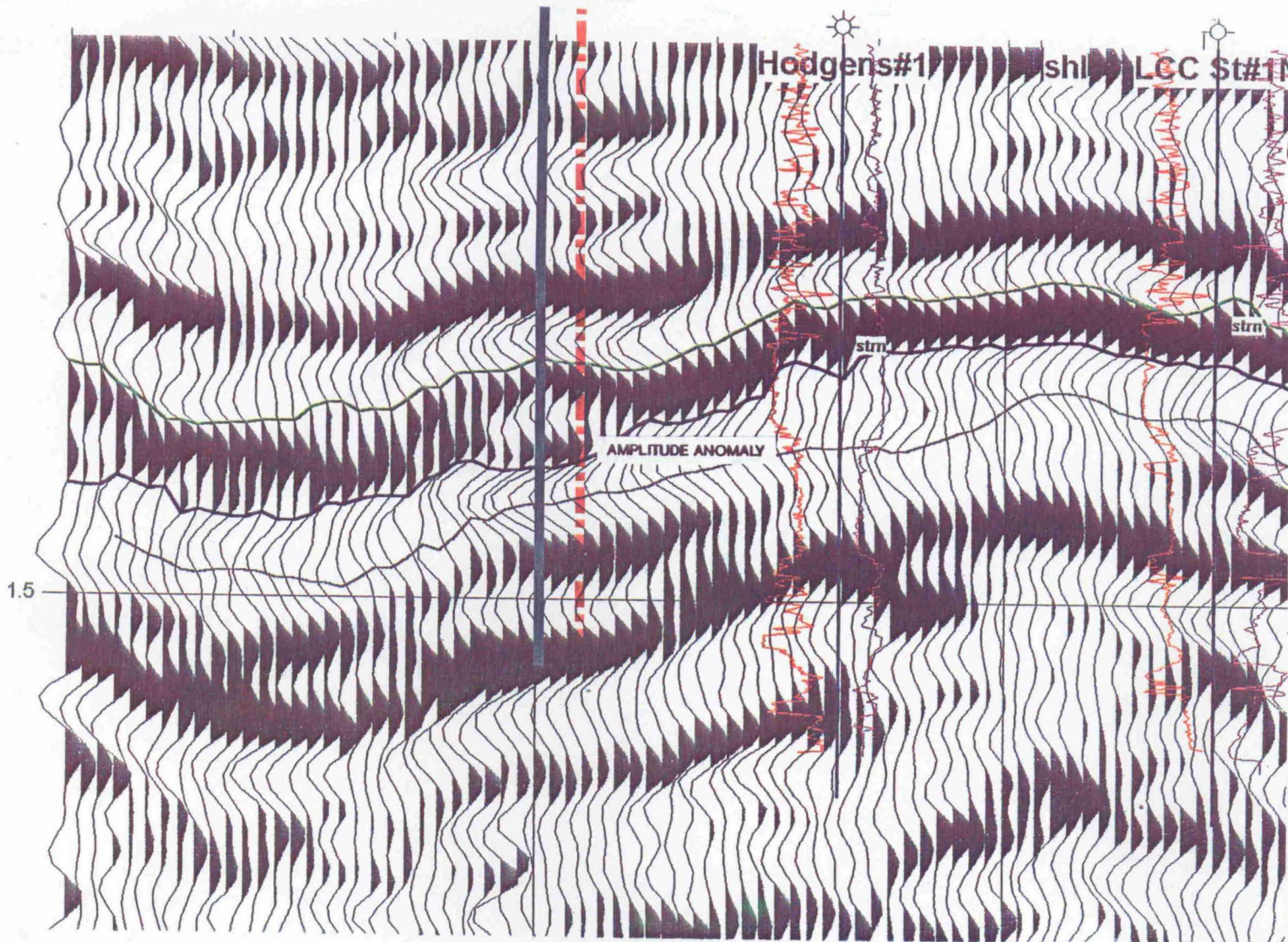

BEFORE THE
OIL CONSERVATION DIVISION
Santa Fe, New Mexico

Case No. 11616 Exhibit No. 7

Submitted by: Manzano Oil Corporation

Hearing Date: September 26, 1996

NW - SE Arbitrary Line
"SV" Double Eagle #1

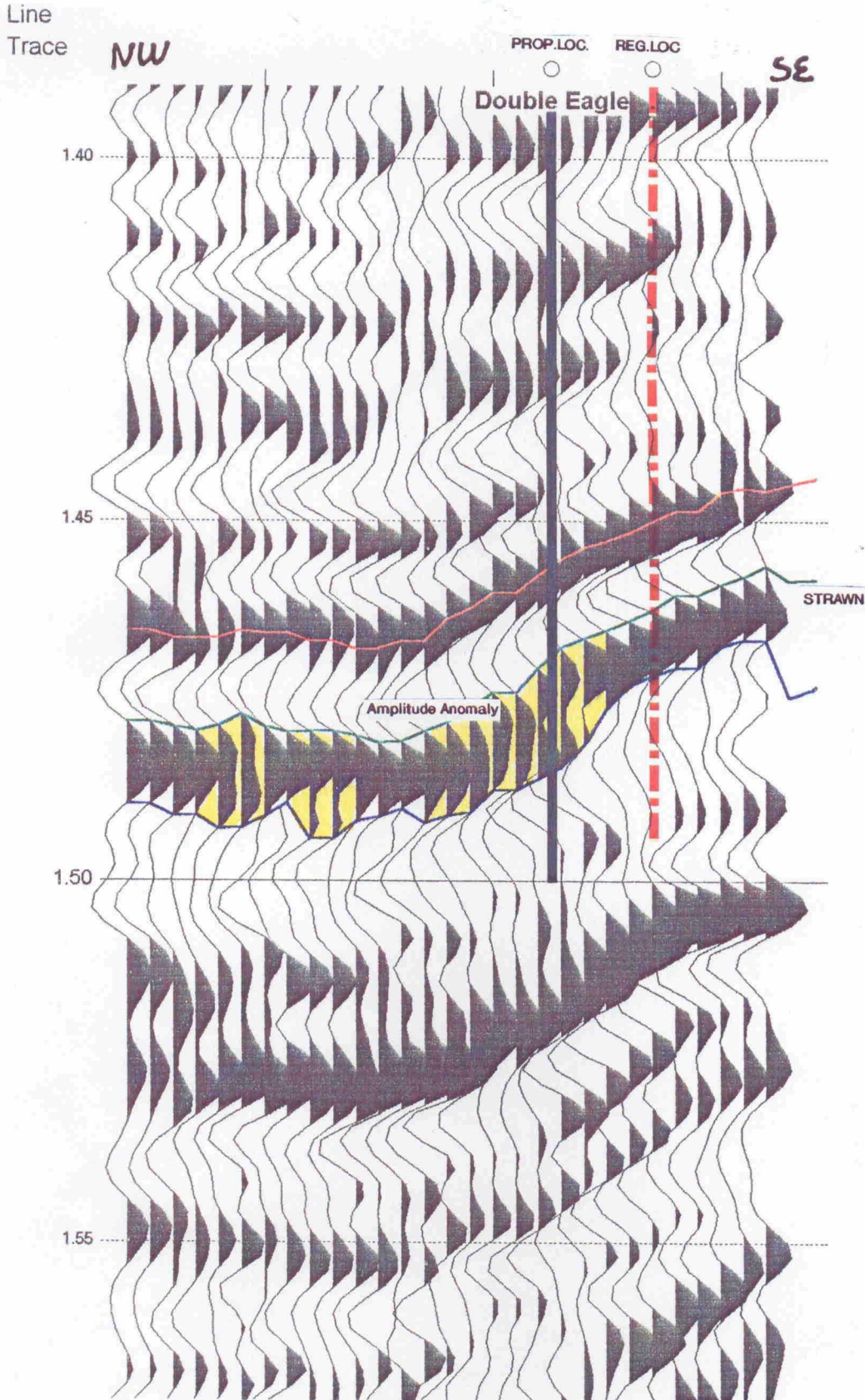

BEFORE THE
OIL CONSERVATION DIVISION
Santa Fe, New Mexico

Case No. 11616 Exhibit No. 8

Submitted by: Manzano Oil Corporation

Hearing Date: September 26, 1996

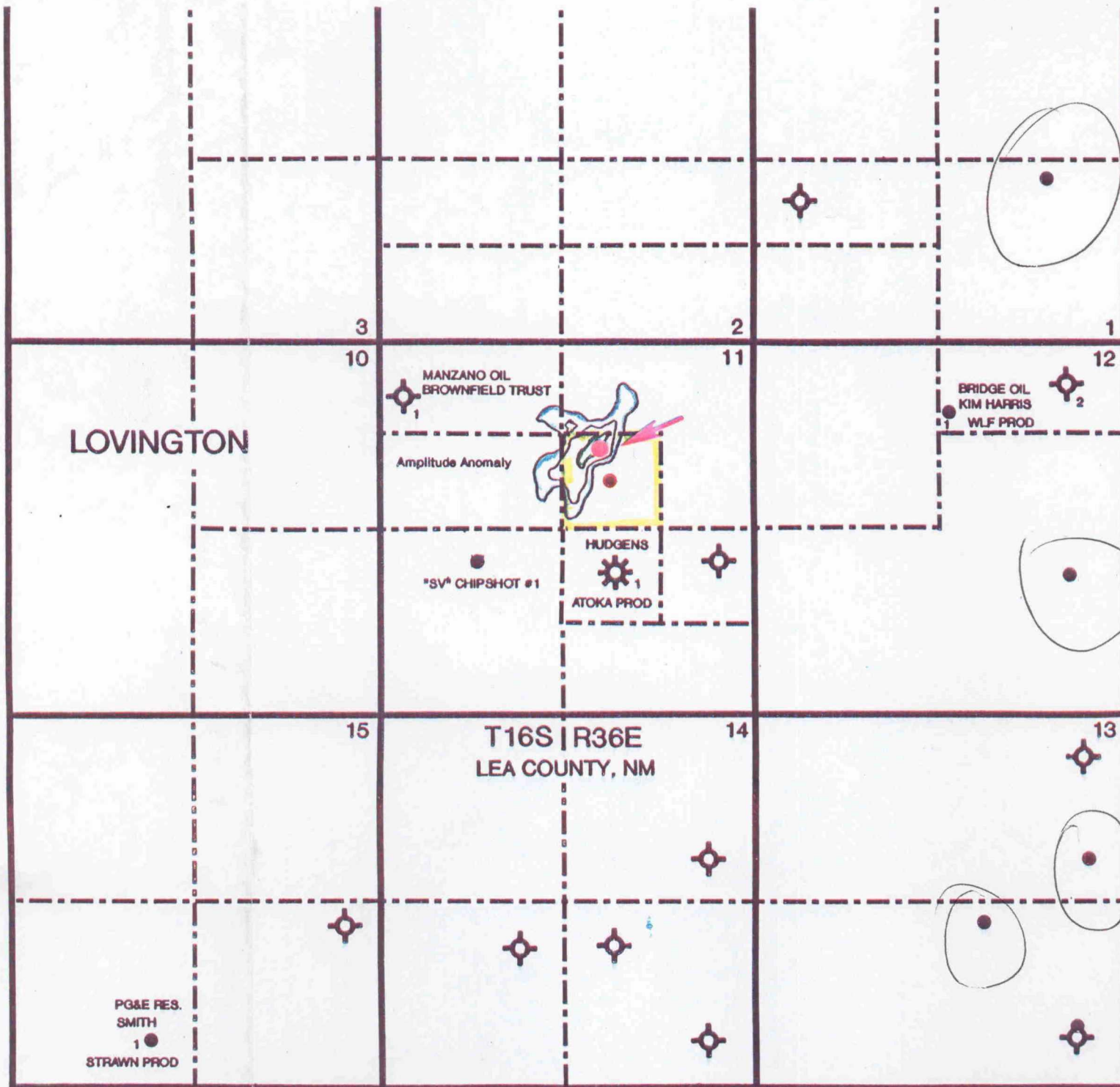

- "SV" DOUBLE EAGLE LOCATION 1500'FNL & 2148'FWL
- REGULAR LOCATION (80 ACRE SPACING)
- 40 ACRE PRORATION UNIT

TURTLE PROSPECT

ISOPACH MAP
AMPLITUDE ANOMALY

**BEFORE THE
OIL CONSERVATION DIVISION**
Santa Fe, New Mexico

Case No. 11616 Exhibit No. 9

Submitted by: Manzano Oil Corporation

Hearing Date: September 26, 1996