

CROSS SECTION A - A'

OPERATOR: TEXAS PACIFIC COAL & OIL CO.  
(MERIDIAN OIL INC.)  
WELL NAME: FARNSWORTH 4 # 12  
LOCATION: UNIT E, 1650' FNL & 890' FWL  
SECTION 4, T26S., R37E.

OPERATOR: GRUY PETROLEUM MANAGEMENT  
(MERIDIAN, SUN EXPL., TEXAS PACIFIC COAL)  
WELL NAME: RHODES FED. UNIT 43  
(FARNSWORTH "4" 5)  
LOCATION: UNIT L, 2310' FSL & 990' FWL  
SECTION 4, T26S., R37E

OPERATOR: GRUY PETROLEUM MANAGEMENT  
WELL NAME: RHODES FEDERAL UNIT 415  
LOCATION: UNIT M, 660' FWL & 660' FSL  
SECTION 4, T26S., R37E

OPERATOR: GRUY PETROLEUM MANAGEMENT  
(MERIDIAN, EL PASO NAT. GAS)  
WELL NAME: RHODES FED. UNIT 9 4  
(RHODES GSU 13)  
LOCATION: UNIT E, 1980' FNL & 850' FWL  
SECTION 9, T26S., R37E

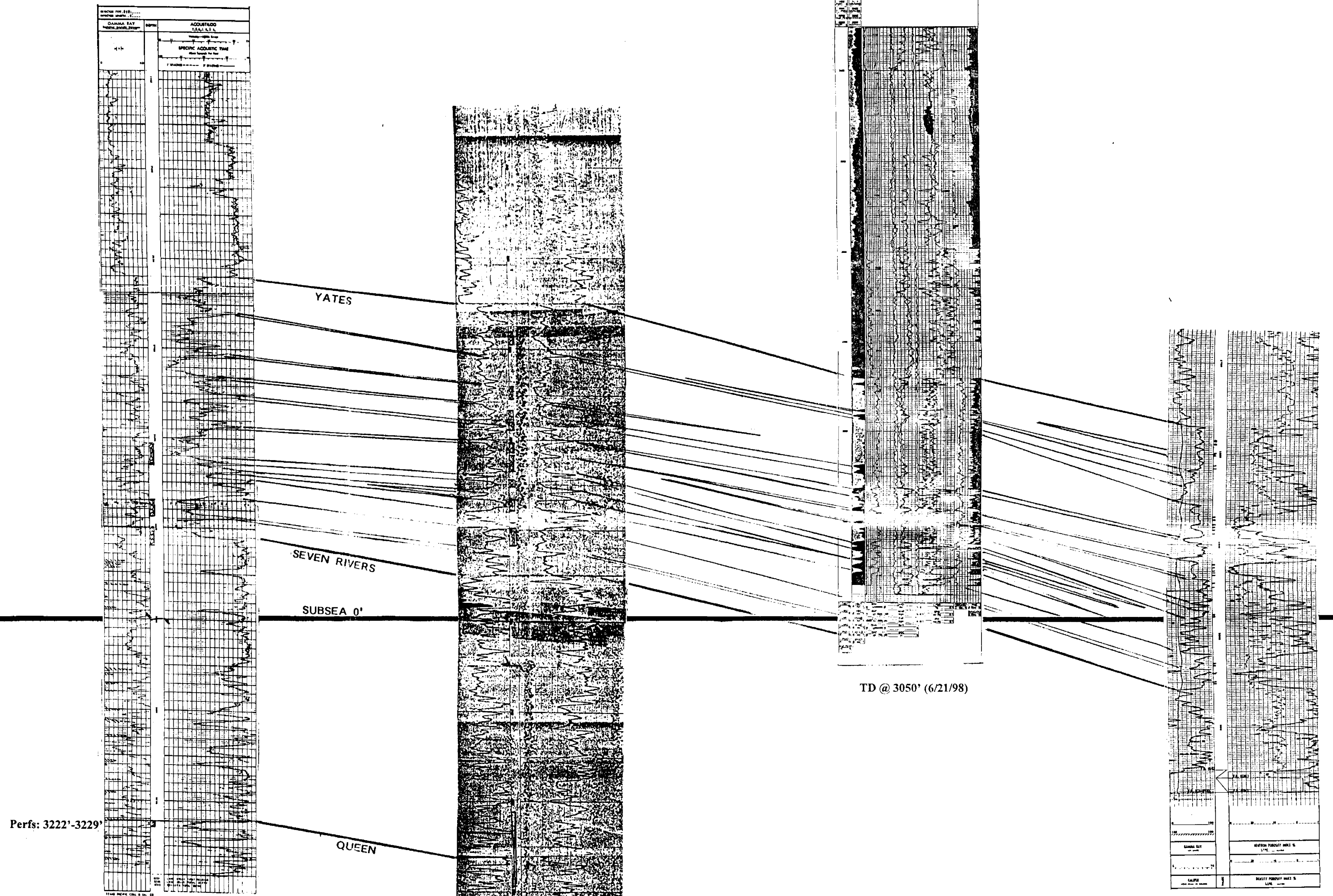

Perfs: 3222'-3229'

Perfs: 3222'-3229' (Queen)  
A/500 gals, Frac w/10,000 gals Oil & 10,000 # Sand  
Completion Date: July 8, 1961  
Field Name: Langlie Mattix  
IPP: 86 BOPD + 44 BWPD, Grav. 28.4, GOR 1720:1  
Cum. 7/61 - 3/90  
64,696 BO, 126,074 MCFG & 592,684 BW

3/4/90 CIBP @ 3000'

Perfs: 2806'-30', 2870'-2888', 2900'-2920'  
A/2500 gal 15% HCL  
Frac w/40M gal 65-Q CO2 foam  
& 60M # Sand

P & A (Casing Leak)

PERFS: 3220'-3288' (VARIOUS) QUEEN  
FIELD NAME: LAGLIE-MATTIX  
CUM. 3/58 - 1/83  
19,948 BO, 29,639 MCFG & 47,093 BW

9/8/93 CIBP @ 3150'

3/6/98 PERFS: 2680'-2693', 2740'-2753', 2769'-2775',  
2777'-2785', 2805'-2815', 2820'-2836',  
2846'-2852', 2865'-2877', 2900'-2923'  
FRAC W/50Q CO2 FOAM & 77,200 # 16/30 SAND  
FIELD: RHODES-YATES-SEVEN RIVERS GAS

TD @ 3050' (6/21/98)

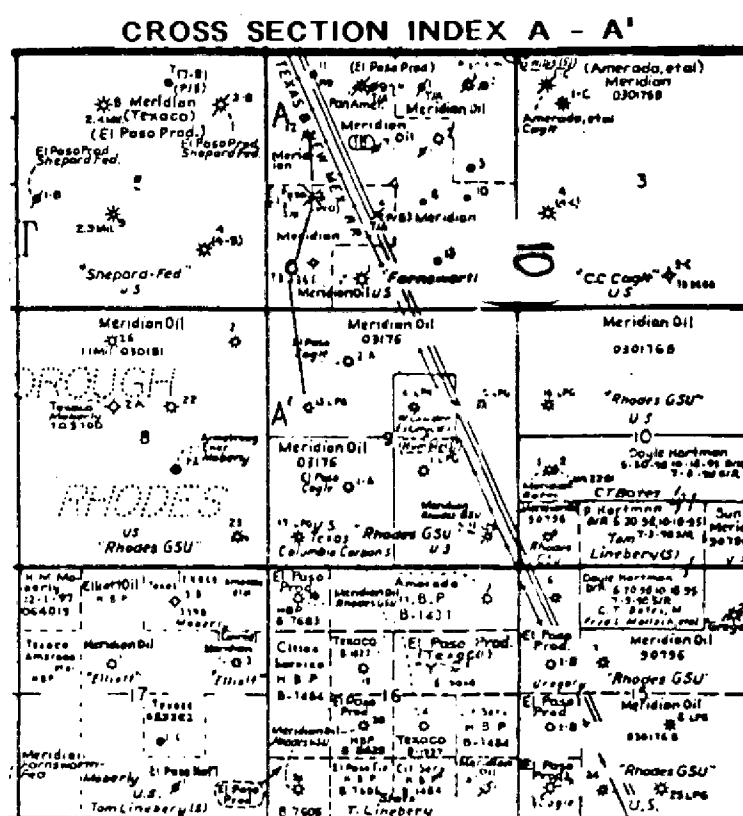

PERFS: 2783'-3051' (VARIOUS) YATES  
FIELD NAME: RHODES; YATES-SEVEN RIVERS (GAS)  
CUM. 1/87 - 3/98 93,421 MCFG

MARCH 98: AVE. 3.6 MCFGPD

7/13/98: 72 1/2 HRS BHP BUILD-UP 25.2 PSIA

BEFORE THE  
OIL CONSERVATION DIVISION  
Santa Fe, New Mexico

Case Nos. 12015 and 12017 Exhibit Nos. 10

Submitted by: Gruy Petroleum Management Co.

Hearing Date: September 3, 1998