

NSL/BHL 11/23/98

KELLAHIN AND KELLAHIN

ATTORNEYS AT LAW

EL PATIO BUILDING

117 NORTH GUADALUPE

POST OFFICE BOX 2265

SANTA FE, NEW MEXICO 87504-2265

TELEPHONE (505) 982-4285
TELEFAX (505) 982-2047

W. THOMAS KELLAHIN*

*NEW MEXICO BOARD OF LEGAL SPECIALIZATION
RECOGNIZED SPECIALIST IN THE AREA OF
NATURAL RESOURCES-OIL AND GAS LAW

JASON KELLAHIN (RETIRED 1991)

November 2, 1998

FEDERAL EXPRESS

Mr. Tim Gum, Supervisor
Oil Conservation Division
811 S. First Street
Artesia, New Mexico 88210

NSL/BHL

NOV 2

COPY

Re: Eagle Creek "11" Well No. 1
Administrative Application of
Nearburg Producing Company
for a Directional Wellbore
E/2 Section 11, T17S, R25E
Eddy County, New Mexico

Dear Mr. Gum:

On behalf of Nearburg Producing Company, and in accordance with Division Rule 111 authorizing the District Supervisor to process Directional Wellbore applications, please find enclosed our Application for approval of the referenced well.

For your information, Nearburg's application for the unorthodox surface location and subsurface drilling window is pending hearing on November 5, 1998 as Division Case 12073.

Very truly yours,

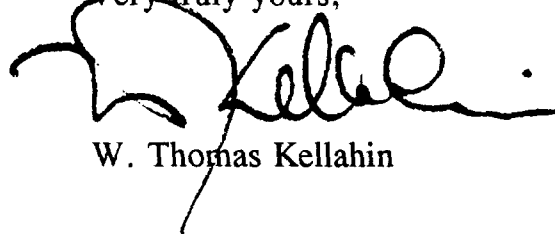

W. Thomas Kellahin

cc: Mr. Michael E. Stogner (OCD-Santa Fe)
cfx: Nearburg Producing Company
Attn: Bob Shelton

**STATE OF NEW MEXICO
ENERGY, MINERALS AND NATURAL RESOURCES DEPARTMENT
OIL CONSERVATION DIVISION**

**APPLICATION OF NEARBURG PRODUCING COMPANY
FOR A DIRECTIONAL WELLBORE
EDDY COUNTY, NEW MEXICO**

ADMINISTRATIVE APPLICATION

Comes now Nearburg Producing Company ("Nearburg"), by and through its attorneys, Kellahin & Kellahin, and in accordance with Division Rule 111 applies to the District Supervisor-Artesia of the New Mexico Oil Conservation Division for approval for a Directional Wellbore for its Eagle Creek "11" Well No. 1 and in support states:

(1) Nearburg is the proposed operator for the E/2 of Section 11, T17S, R25E, NMPM, Eddy County, New Mexico.

(2) Nearburg has conducted a geologic investigation and has concluded that the optimum location for a well in the E/2 of said Section 11 would be at a location 1980 feet from the East line and 660 feet from the North line of said Section 11. However, that location is closer to the Artesia airport runway than permitted by the City of Artesia. Accordingly, Nearburg proposes to locate the well at a surface location 2100 feet from the west line and 1070 feet from the north line of Section 14 and to drill this wellbore directionally to a subsurface location approximately 1980 feet from the East line and 660 feet from the south line of Section 11.

(3) Therefore, Nearburg proposes to drill its Eagle Creek "11" Well No. 1 from an unorthodox surface location 1200 feet from the East line and 660 feet from the North line of Section 11, T17S, R25E, and to drill directionally to an unorthodox subsurface location within a Producing Area and Producing Interval at the top of the Morrow formation not closer than 660 feet from the south, east and west boundaries of consisting of a spcign unit consisting of the E/2 of said Section 11 for any gas production below the top of the Wolfcamp formation and to dedicate the NE/4 of said Section to any gas production above the top of the Wolfcamp formation.

(4) Nearburg proposes the following:

- (a) **Project Area:**
320-acre gas dedication
(E/2 Section 11)

- (b) **Producing Area & Producing Interval:**
being within an area at the top of the Morrow formation within a standard 320-acre spacing unit but not closer than 660 feet to the south, east and west side boundaries of the spacing unit

(5) The following exhibits are attached:

Exhibit 1: Area Locator Plat indicating spacing unit, surface and subsurface well location, offset owners

Exhibit 2: C-102 and APD

Exhibit 3:

Scientific Drilling International's vertical oriented plan view and horizontal plan view and 2 pages of numerical tabulation of program.

WHEREFORE, Applicant requests that this application be approved.

Respectfully submitted,

KELLAHIN & KELLAHIN

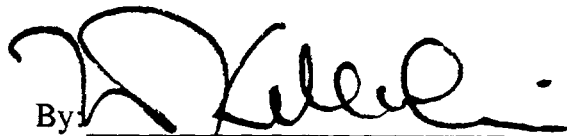

By: W. Thomas Kellahin
W. Thomas Kellahin
Post Office Box 2265
Santa Fe, New Mexico 87504
(505) 982-4285
Attorneys for Applicant

District I
PO Box 1970, Hobbs, NM 88241-1980

District II
811 South First, Artesia, NM 88210

District III
1000 Rio Brazos Rd., Aztec, NM 87410

District IV
2040 South Pacheco, Santa Fe, NM 87505

State of New Mexico
Energy, Minerals & Natural Resources Department

OIL CONSERVATION DIVISION
2040 South Pacheco
Santa Fe, NM 87505

Form C-101
Revised October 18, 1994
Instructions on back
Submit to Appropriate District Office
State Lease - 6 Copies
Fee Lease - 5 Copies

AMENDED REPORT

APPLICATION FOR PERMIT TO DRILL, RE-ENTER, DEEPEN, PLUGBACK, OR ADD A ZONE

| | | |
|---|---------------------------------|------------------------|
| Operator Name and Address Nearburg Producing Company 3300 N A St., Bldg 2, Suite 120 Midland, TX 79705 | | OGRID Number 015742 |
| | | API Number 30 - 0 |
| Property Code | Property Name Eagle Creek 11 | Well No. 1 |

Surface Location

| UL or lot no. | Section | Township | Range | Lot Idn | Feet from the | North/South line | Feet from the | East/West Line | County |
|---------------|---------|----------|-------|---------|---------------|------------------|---------------|----------------|--------|
| C | 14 | 17S | 25E | | 1070 | North | 2110 | West | Eddy |

Proposed Bottom Hole Location If Different From Surface

| UL or lot no. | Section | Township | Range | Lot Idn | Feet from the | North/South line | Feet from the | East/West Line | County |
|--|---------|----------|-------|---------|-----------------|------------------|---------------|----------------|--------|
| O | 11 | 17S | 25E | | 660 | South | 1980 | East | Eddy |
| Proposed Pool 1 Eagle Creek, Morrow | | | | | Proposed Pool 2 | | | | |

| | | | | |
|---------------------|------------------------|---------------------|------------------------|--------------------------------|
| Work Type Code N | Well Type Code G | Cable/Rotary R | Lease Type Code P | Ground Level Elevation 3498 |
| Multiple No | Proposed Depth 8100 | Formation Morrow | Contractor Peterson | Spud Date 11-15-98 |

Proposed Casing and Cement Program

| Hole Size | Casing Size | Casing weight/foot | Setting Depth | Sacks of Cement | Estimated TOC |
|-----------|-------------|--------------------|---------------|-----------------|-----------------|
| 17-1/2" | 13-3/8" | 48# | 300' | 500 sxs | Circ to surface |
| 12-1/4" | 8-5/8" | 24# | 1,200' | 775 sxs | Circ to surface |
| 7-7/8" | 5-1/2" | 17# & 20# | 8,100' | 2000 sxs | Circ to surface |
| | | | | | |

Describe the proposed program. If this application is to DEEPEN or PLUG BACK give the data on the present productive zone and proposed new productive zone. Describe the blowout prevention program, if any. Use additional sheets if necessary.

Propose to drill from 1,070' FNL & 2,100' FWL, Section 14-T17S-R25E to 660' FWL & 1,980' FEL, Section 11-T17S-R25E, Eddy County, New Mexico to sufficient depth to evaluate the Morrow formation. After reaching TD, logs will be run and casing set if the evaluation is positive. Perforate, test and stimulate as necessary to establish production.

I hereby certify that the information given above is true and complete to the best of my knowledge and belief.

Signature: *E. Scott Kimbrough*
Printed name: E. Scott Kimbrough

Title: Manager of Drilling and Production

Date: 10-27-98 Phone: 915/686-8235

OIL CONSERVATION DIVISION

Approved By:

Title:

Approval Date:

Expiration Date:

Conditions of Approval:
Attached:

DISTRICT I
P.O. Box 1980, Hobbs, NM 88241-1980

State of New Mexico
Energy, Minerals and Natural Resources Department

Form C-102
Revised February 10, 1994
Submit to Appropriate District Office
State Lease - 4 Copies
Fee Lease - 3 Copies

DISTRICT II
P.O. Box DD, Artesia, NM 88211-0719

DISTRICT III
1000 No Brazos Rd., Aztec, NM 87410

OIL CONSERVATION DIVISION
P.O. Box 2088
Santa Fe, New Mexico 87504-2088

DISTRICT IV
P.O. Box 2088, SANTA FE, N.M. 87504-2088

AMENDED REPORT

WELL LOCATION AND ACREAGE DEDICATION PLAT

| | | |
|---------------------|---|----------------------------------|
| API Number | Pool Code | Pool Name Eagle Creek, Morrow |
| Property Code | Property Name EAGLE CREEK 11 | Well Number 1 |
| OGRID No. 015742 | Operator Name NEARBURG PRODUCING COMPANY | Elevation 3498 |

Surface Location

| UL # lot No. | Section | Township | Range | Lot Idn | Feet from the | North/South line | Feet from the | East/West line | County |
|--------------|---------|----------|-------|---------|---------------|------------------|---------------|----------------|--------|
| C | 14 | 17 S | 25 E | | 1070 | NORTH | 2110 | WEST | EDDY |

Bottom Hole Location If Different From Surface

| UL # lot No. | Section | Township | Range | Lot Idn | Feet from the | North/South line | Feet from the | East/West line | County |
|--------------|---------|----------|-------|---------|---------------|------------------|---------------|----------------|--------|
| O | 11 | 17 S | 25 E | | 660 | SOUTH | 1980 | EAST | EDDY |

| Dedicated Acres | Joint or Infill | Consolidation Code | Order No. |
|-----------------|-----------------|--------------------|-----------|
| 320 | J | | |

NO ALLOWABLE WILL BE ASSIGNED TO THIS COMPLETION UNTIL ALL INTERESTS HAVE BEEN CONSOLIDATED OR A NON-STANDARD UNIT HAS BEEN APPROVED BY THE DIVISION

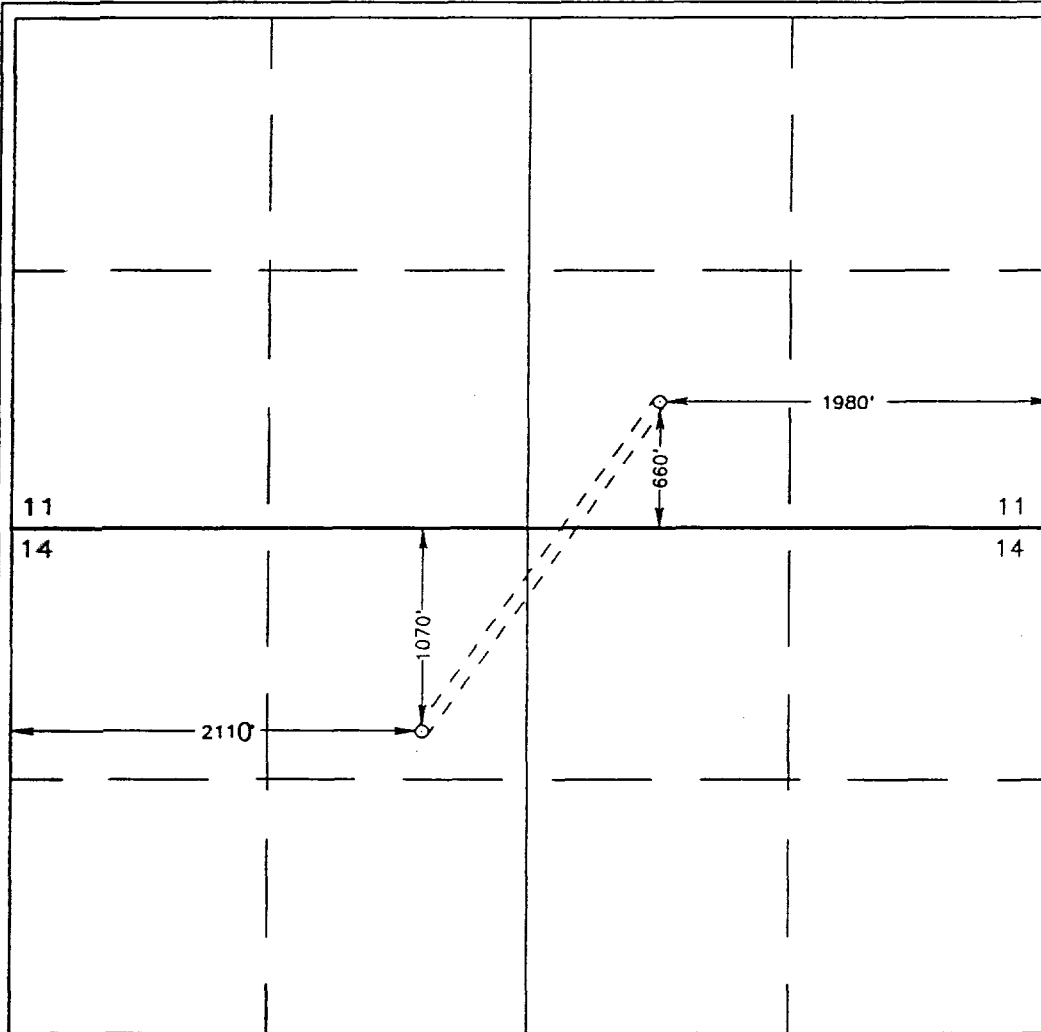

OPERATOR CERTIFICATION

I hereby certify the the information contained herein is true and complete to the best of my knowledge and belief.

E. Scott Kimbrough
Signature

E. Scott Kimbrough
Printed Name

Mgr Drilling & Production
Title

10/27/98
Date

SURVEYOR CERTIFICATION

I hereby certify that the well location shown on this plat was plotted from field notes of actual surveys made by me or under my supervision, and that the same is true and correct to the best of my belief.

SEPTEMBER 17, 1998
Date Surveyed

DMCC

Signature: *Ronald S. Edison*
Professional Surveyor

NEW MEXICO
REGISTERED PROFESSIONAL SURVEYOR
RONALD S. EDISON
3239
9-23-98

RONALD S. EDISON 3239
GARY EDISON 12641
McDONALD 12185

LOCATION VERIFICATION MAP

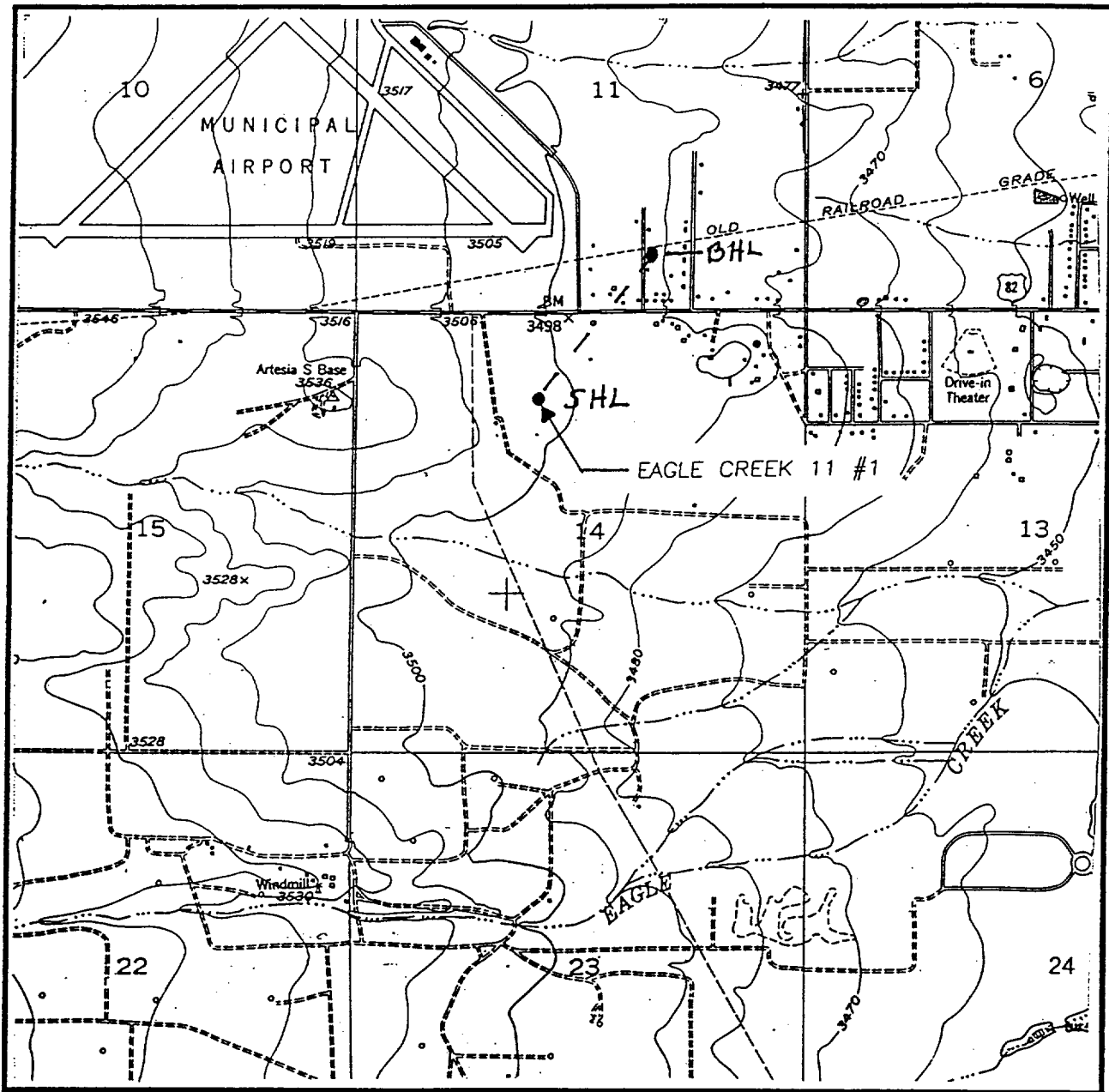

SCALE: 1" = 2000'

CONTOUR INTERVAL:
ARTESIA - 10'

SEC. 14 TWP. 17-S RGE. 25-E

SURVEY N.M.P.M.

COUNTY EDDY

DESCRIPTION 1070' FNL & 2110' FWL

ELEVATION 3498

OPERATOR EAGLE CREEK 11

LEASE NEARBURG PRODUCING COMPANY

U.S.G.S. TOPOGRAPHIC MAP

ARTESIA, N.M.

**JOHN WEST ENGINEERING
HOBBS, NEW MEXICO**

(505) 393-3117

VICINITY MAP

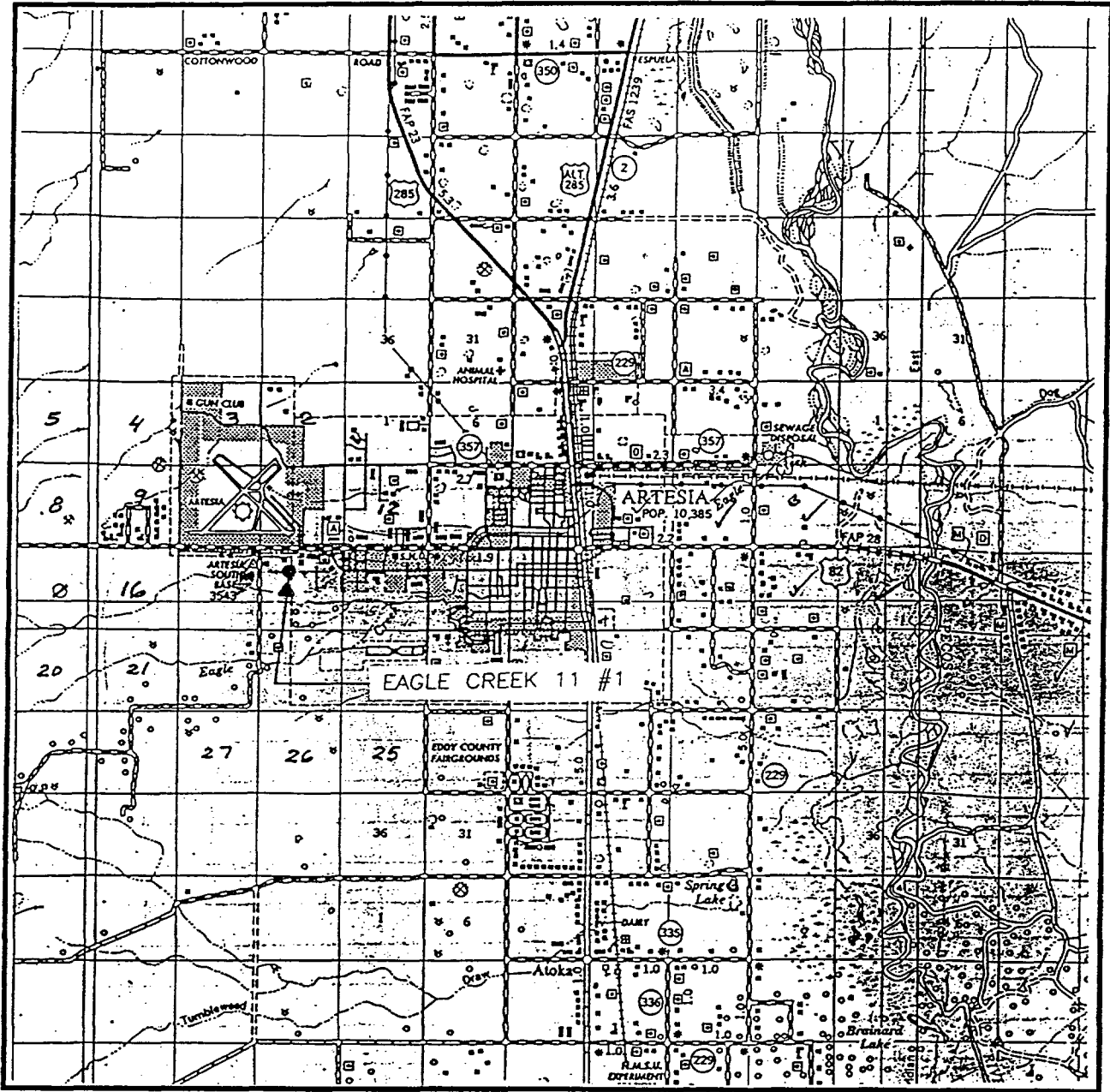

SCALE: 1" = 2 MILES

SEC. 14 TWP. 17-S RGE. 25-E

SURVEY N.M.P.M.

COUNTY EDDY

DESCRIPTION 1070' FNL & 2110' FWL

ELEVATION 3498

OPERATOR EAGLE CREEK 11

LEASE NEARBURG PRODUCING COMPANY

**JOHN WEST ENGINEERING
HOBBS, NEW MEXICO**

(505) 393-3117

Scientific Drilling Planning Report

| | | | |
|------------------------------------|--|----------------|---------|
| Company: Neaburg Producing Company | Date: 9/28/98 | Time: 15:58:13 | Page: 1 |
| Field: Eagle Creek | Co-ordinate(NF) Reference: Site: Eddy County, New Mexico, True North | | |
| Site: Eddy County, New Mexico | Vertical (TVD) Reference: SITE 0.0 above Mean Sea Level | | |
| Well: Eagle Creek "11" #1 | Section (VS) Reference: Site (0.0E,0.0N,34.5Az) | | |
| Wellpath: OH Original hole | Plan: Plan #1 | | |

| | | | |
|---|--|--|--|
| Field: Eagle Creek | Local Coordinate Reference: Site Centre | | |
| | Location of Field Centre: N/A | | |
| | Field Centre Map Easting: m | | |
| | Field Centre Map Northing: m | | |
| Map Projection & Zone: US State Plane Coordinate System 1927 Texas, Central Zone | Direction of Local North: True | | |
| Ellipsoid: Clarke - 1866 | Local Vertical Reference: Wellpath Datum | | |
| Field Datum: Mean Sea Level | Geomagnetic Model: IGRF95 | | |

| | |
|---|-----------------------------|
| Site: Eddy County, New Mexico 2110 FWL & 1070 FNL Sec 14 T17S R25E | |
| Site Centre: m E m N | Latitude Longitude |
| Site Water Depth: 0.0 ft | |
| Magnetic Declination: 0.00 deg | |
| Grid Convergence: 0.00 deg | |
| Measured Depth Referenced To: SITE | 0.0 ft above Mean Sea Level |

| | | | |
|---------------------------|----------------------------|-------------------------------|------------------|
| Well: Eagle Creek "11" #1 | | | |
| Originating From: | 0.0 ft +N-S 0.0 ft +E-W | Map Easting: Map Northing: | 0.00 m 0.00 m |

| | | | |
|---|----------------------------|--|--|
| Wellpath: OH Original hole | | | |
| Origin of Vertical Section: Site Centre | 0.0 ft +N-S 0.0 ft +E-W | Direction of Vertical Section: 34.50 deg | |

| | |
|----------------|------------------------|
| Plan: Plan #1 | Date Composed: 9/28/98 |
| | Version: 1 |
| Principal: Yes | Locked: No |

Plan Section Information

| TD | Incl | Azimuth | TVD | N-S | E-W | DIS | Build | Turn | TWO |
|--------|-------|---------|--------|--------|--------|---------|---------|---------|---------|
| ft | deg | deg | ft | ft | ft | d/100ft | d/100ft | d/100ft | deg |
| 3900.0 | 0.00 | 34.52 | 3900.0 | 0.0 | 0.0 | 0.00 | 0.00 | 0.00 | 0.00 |
| 4000.0 | 0.00 | 34.52 | 4000.0 | 0.0 | 0.0 | 0.00 | 0.00 | 0.00 | 0.00 |
| 5286.5 | 32.16 | 34.52 | 5220.0 | 289.8 | 189.3 | 2.50 | 2.50 | 0.00 | 0.00 |
| 6570.4 | 32.16 | 34.52 | 6000.0 | 1730.0 | 1160.0 | 0.00 | 0.00 | 0.00 | 0.00 TD |

Section 1 : Slant Part 1 Hold

| TD | Incl | Azimuth | TVD | N-S | E-W | VS | DIS | Build | Turn | TWO |
|--------|------|---------|--------|-----|-----|-----|---------|---------|---------|------|
| ft | deg | deg | ft | ft | ft | ft | d/100ft | d/100ft | d/100ft | deg |
| 3900.0 | 0.00 | 34.52 | 3900.0 | 0.0 | 0.0 | 0.0 | 0.00 | 0.00 | 0.00 | 0.00 |
| 3900.0 | 0.00 | 34.52 | 3900.0 | 0.0 | 0.0 | 0.0 | 0.00 | 0.00 | 0.00 | 0.00 |
| 4000.0 | 0.00 | 34.52 | 4000.0 | 0.0 | 0.0 | 0.0 | 0.00 | 0.00 | 0.00 | 0.00 |

Section 2 : Slant Part 2 Build 2.50

| TD | Incl | Azimuth | TVD | N-S | E-W | VS | DIS | Build | Turn | TWO |
|--------|-------|---------|--------|------|------|------|---------|---------|---------|------|
| ft | deg | deg | ft | ft | ft | ft | d/100ft | d/100ft | d/100ft | deg |
| 4100.0 | 2.50 | 34.52 | 4100.0 | 1.8 | 1.2 | 2.2 | 2.50 | 2.50 | 0.00 | 0.00 |
| 4200.0 | 5.00 | 34.52 | 4199.7 | 7.2 | 4.9 | 8.7 | 2.50 | 2.50 | 0.00 | 0.00 |
| 4300.0 | 7.50 | 34.52 | 4299.1 | 16.2 | 11.1 | 19.6 | 2.50 | 2.50 | 0.00 | 0.00 |
| 4400.0 | 10.00 | 34.52 | 4398.0 | 28.7 | 19.7 | 34.8 | 2.50 | 2.50 | 0.00 | 0.00 |
| 4500.0 | 12.50 | 34.52 | 4496.0 | 44.8 | 30.8 | 54.3 | 2.50 | 2.50 | 0.00 | 0.00 |

Scientific Drilling Planning Report

| | | | |
|--|--|-----------------------|----------------|
| Company: Nearburg Producing Company | Date: 9/28/98 | Time: 15:56:13 | Page: 2 |
| Field: Eagle Creek | Co-ordinate(N/E) Reference: Site: Eddy County, New Mexico, True North | | |
| Site: Eddy County, New Mexico | Vertical (TYD) Reference: SITE 0.0 above Mean Sea Level | | |
| Well: Eagle Creek #1 #1 | Section (VS) Reference: SR6 (OGE, OON, S46A2) | | |
| Wellbore: O/E Original hole | Plan: | | |

Section 2 : Slant Part 2 Build 2.50

| MD ft | Incl deg | Azim deg | TYD ft | N/S ft | E/W ft | VS ft | DLS d/100ft | Build d/100ft | Turn d/100ft | TFO deg |
|----------|-------------|-------------|-----------|-----------|-----------|----------|----------------|------------------|-----------------|------------|
| 4600.0 | 15.00 | 34.52 | 4593.2 | 64.3 | 44.3 | 78.1 | 2.50 | 2.50 | 0.00 | 0.00 |
| 4700.0 | 17.50 | 34.52 | 4689.2 | 87.4 | 60.1 | 106.1 | 2.50 | 2.50 | 0.00 | 0.00 |
| 4800.0 | 20.00 | 34.52 | 4783.9 | 113.9 | 78.3 | 136.2 | 2.50 | 2.50 | 0.00 | 0.00 |
| 4900.0 | 22.50 | 34.52 | 4877.0 | 143.7 | 98.9 | 174.5 | 2.50 | 2.50 | 0.00 | 0.00 |
| 5000.0 | 25.00 | 34.52 | 4968.6 | 176.9 | 121.7 | 214.7 | 2.50 | 2.50 | 0.00 | 0.00 |
| 5100.0 | 27.50 | 34.52 | 5058.2 | 213.4 | 146.8 | 259.0 | 2.50 | 2.50 | 0.00 | 0.00 |
| 5200.0 | 30.00 | 34.52 | 5145.9 | 253.0 | 174.0 | 307.0 | 2.50 | 2.50 | 0.00 | 0.00 |
| 5286.5 | 32.16 | 34.52 | 5220.0 | 289.8 | 199.3 | 351.7 | 2.50 | 2.50 | 0.00 | 0.00 |

Section 3 : Slant Part 3 Hold

| MD ft | Incl deg | Azim deg | TYD ft | N/S ft | E/W ft | VS ft | DLS d/100ft | Build d/100ft | Turn d/100ft | TFO deg |
|----------|-------------|-------------|-----------|-----------|-----------|----------|----------------|------------------|-----------------|------------|
| 5300.0 | 32.16 | 34.52 | 5231.4 | 295.7 | 203.4 | 358.9 | 0.00 | 0.00 | 0.00 | 0.00 |
| 5400.0 | 32.16 | 34.52 | 5316.1 | 339.5 | 233.6 | 412.1 | 0.00 | 0.00 | 0.00 | 0.00 |
| 5500.0 | 32.16 | 34.52 | 5400.7 | 383.4 | 263.7 | 465.3 | 0.00 | 0.00 | 0.00 | 0.00 |
| 5600.0 | 32.16 | 34.52 | 5485.4 | 427.3 | 293.9 | 518.6 | 0.00 | 0.00 | 0.00 | 0.00 |
| 5700.0 | 32.16 | 34.52 | 5570.0 | 471.1 | 324.1 | 571.8 | 0.00 | 0.00 | 0.00 | 0.00 |
| 5800.0 | 32.16 | 34.52 | 5654.7 | 515.0 | 354.2 | 625.0 | 0.00 | 0.00 | 0.00 | 0.00 |
| 5900.0 | 32.16 | 34.52 | 5739.4 | 558.8 | 384.4 | 678.3 | 0.00 | 0.00 | 0.00 | 0.00 |
| 6000.0 | 32.16 | 34.52 | 5824.0 | 602.7 | 414.6 | 731.5 | 0.00 | 0.00 | 0.00 | 0.00 |
| 6100.0 | 32.16 | 34.52 | 5908.7 | 646.5 | 444.7 | 784.7 | 0.00 | 0.00 | 0.00 | 0.00 |
| 6200.0 | 32.16 | 34.52 | 5993.3 | 690.4 | 474.9 | 838.0 | 0.00 | 0.00 | 0.00 | 0.00 |
| 6300.0 | 32.16 | 34.52 | 6078.0 | 734.3 | 505.1 | 891.2 | 0.00 | 0.00 | 0.00 | 0.00 |
| 6400.0 | 32.16 | 34.52 | 6162.6 | 778.1 | 535.2 | 944.4 | 0.00 | 0.00 | 0.00 | 0.00 |
| 6500.0 | 32.16 | 34.52 | 6247.3 | 822.0 | 565.4 | 997.7 | 0.00 | 0.00 | 0.00 | 0.00 |
| 6600.0 | 32.16 | 34.52 | 6331.9 | 865.8 | 595.6 | 1050.9 | 0.00 | 0.00 | 0.00 | 0.00 |
| 6700.0 | 32.16 | 34.52 | 6416.6 | 909.7 | 625.7 | 1104.1 | 0.00 | 0.00 | 0.00 | 0.00 |
| 6800.0 | 32.16 | 34.52 | 6501.2 | 953.5 | 655.9 | 1157.4 | 0.00 | 0.00 | 0.00 | 0.00 |
| 6900.0 | 32.16 | 34.52 | 6585.9 | 997.4 | 686.1 | 1210.6 | 0.00 | 0.00 | 0.00 | 0.00 |
| 7000.0 | 32.16 | 34.52 | 6670.6 | 1041.3 | 716.2 | 1263.8 | 0.00 | 0.00 | 0.00 | 0.00 |
| 7100.0 | 32.16 | 34.52 | 6755.2 | 1085.1 | 746.4 | 1317.0 | 0.00 | 0.00 | 0.00 | 0.00 |
| 7200.0 | 32.16 | 34.52 | 6839.9 | 1129.0 | 776.6 | 1370.3 | 0.00 | 0.00 | 0.00 | 0.00 |
| 7300.0 | 32.16 | 34.52 | 6924.5 | 1172.8 | 806.7 | 1423.5 | 0.00 | 0.00 | 0.00 | 0.00 |
| 7400.0 | 32.16 | 34.52 | 7009.2 | 1216.7 | 836.9 | 1476.7 | 0.00 | 0.00 | 0.00 | 0.00 |
| 7500.0 | 32.16 | 34.52 | 7093.8 | 1260.5 | 867.1 | 1530.0 | 0.00 | 0.00 | 0.00 | 0.00 |
| 7600.0 | 32.16 | 34.52 | 7178.5 | 1304.4 | 897.2 | 1583.2 | 0.00 | 0.00 | 0.00 | 0.00 |
| 7700.0 | 32.16 | 34.52 | 7263.1 | 1348.3 | 927.4 | 1636.4 | 0.00 | 0.00 | 0.00 | 0.00 |
| 7800.0 | 32.16 | 34.52 | 7347.8 | 1392.1 | 957.6 | 1689.7 | 0.00 | 0.00 | 0.00 | 0.00 |
| 7900.0 | 32.16 | 34.52 | 7432.5 | 1436.0 | 987.8 | 1742.9 | 0.00 | 0.00 | 0.00 | 0.00 |
| 8000.0 | 32.16 | 34.52 | 7517.1 | 1479.8 | 1017.9 | 1796.1 | 0.00 | 0.00 | 0.00 | 0.00 |
| 8100.0 | 32.16 | 34.52 | 7601.8 | 1523.7 | 1048.1 | 1849.4 | 0.00 | 0.00 | 0.00 | 0.00 |
| 8200.0 | 32.16 | 34.52 | 7686.4 | 1567.5 | 1078.3 | 1902.6 | 0.00 | 0.00 | 0.00 | 0.00 |
| 8300.0 | 32.16 | 34.52 | 7771.1 | 1611.4 | 1108.4 | 1955.8 | 0.00 | 0.00 | 0.00 | 0.00 |
| 8400.0 | 32.16 | 34.52 | 7855.7 | 1655.3 | 1138.6 | 2009.0 | 0.00 | 0.00 | 0.00 | 0.00 |
| 8500.0 | 32.16 | 34.52 | 7940.4 | 1699.1 | 1168.8 | 2062.3 | 0.00 | 0.00 | 0.00 | 0.00 |
| 8570.4 | 32.16 | 34.52 | 8000.0 | 1730.0 | 1190.0 | 2099.8 | 0.00 | 0.00 | 0.00 | 0.00 |



**Scientific
Drilling**

Nearburg Producing Company
Field: Eagle Creek
Site: Eddy County, New Mexico
Well: Eagle Creek "11" #1
Wellpath: OH Original hole
Plan: Plan #1

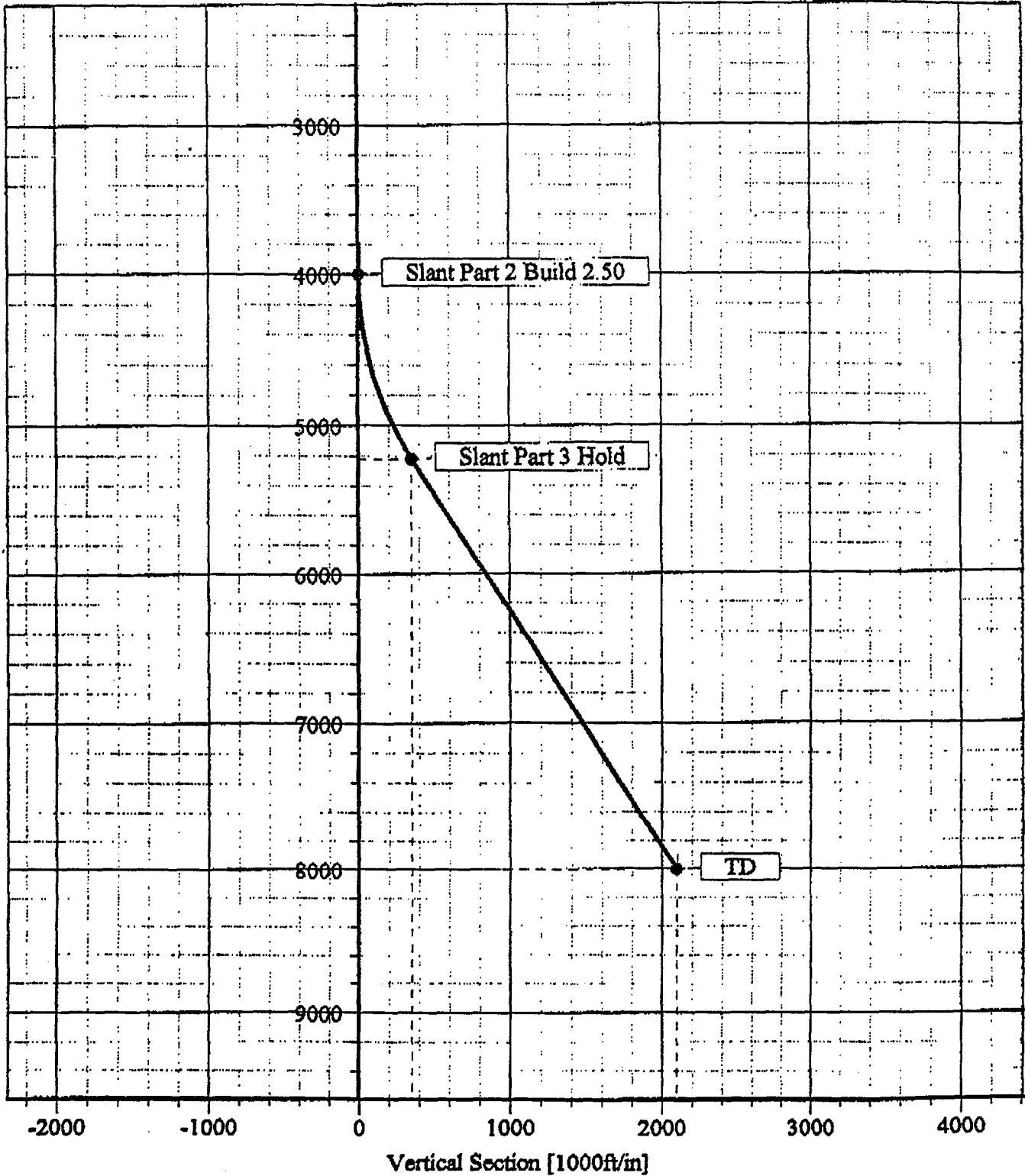



**Scientific
Drilling**

Nearburg Producing Company
Field: Eagle Creek
Site: Eddy County, New Mexico
Well: Eagle Creek "11" #1
Wellpath: OH Original hole
Plan: Plan #1

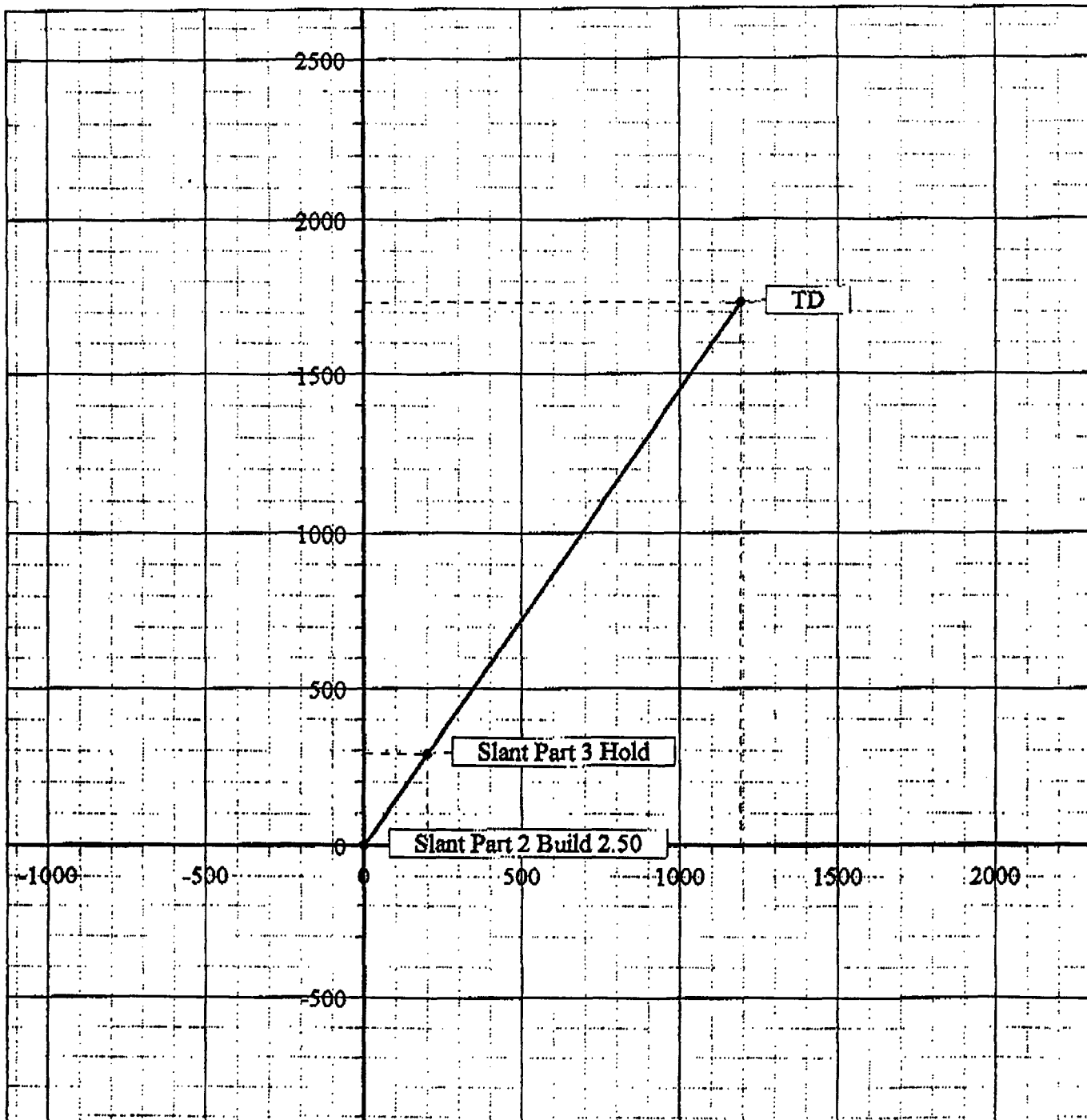

West(-)/East(+) [500ft/in]