

ORIGINAL PARACHUTE HOPPER #1  
 DIVISION ORDER No. R-11028  
 LOTS 9-16 OF SEC. 3-T16S-R35E  
 LEA COUNTY, NM

**BEFORE THE  
 OIL CONSERVATION DIVISION  
 Santa Fe, New Mexico**

Case Nos. 12079 & 12080 Exhibit No. 1

Submitted by: David H. Arrington Oil & Gas, Inc.

Hearing Date: November 5, 1998

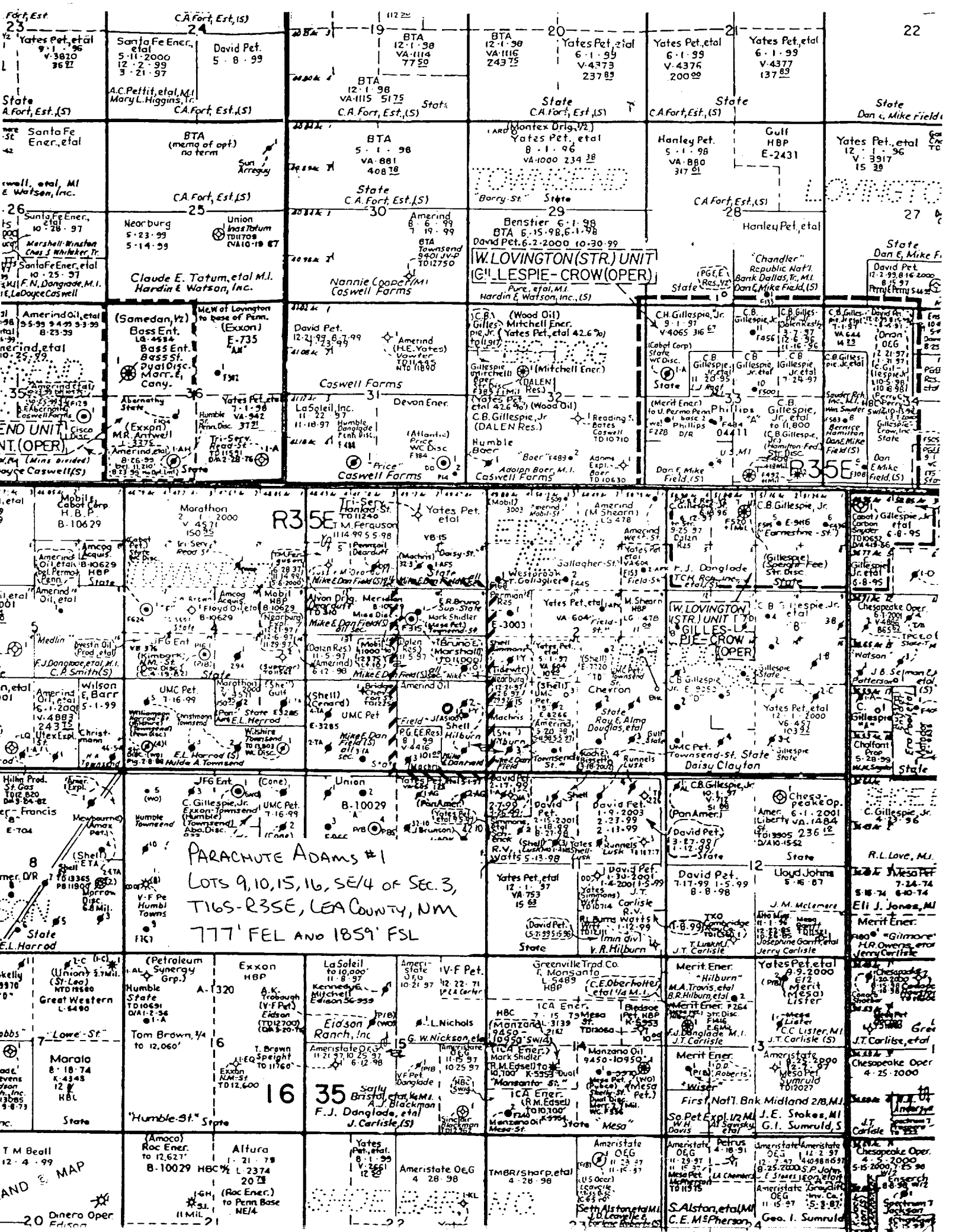

Fort, Est. 23  
Yates Pet., et al  
9-1-96  
V-3820  
36Z

CA Fort, Est. (S)  
24  
Santa Fe Ener., et al  
5-11-2000  
12-2-99  
3-21-97

David Pet.  
5-8-99

112 20  
BTA  
12-1-98  
VA-1114  
7750

BTA  
12-1-98  
VA-1116  
24375

Yates Pet., et al  
6-1-99  
V-4373  
23785

Yates Pet., et al  
6-1-99  
V-4376  
20089

Yates Pet., et al  
6-1-99  
V-4377  
13783

State  
Dan & Mike Field

22

State  
A Fort, Est. (S)

CA Fort, Est. (S)  
BTA  
(merg of opt)  
no term  
Sun Arreguy

State  
C.A. Fort, Est. (S)  
BTA  
5-1-98  
VA-881  
40818

State  
C.A. Fort, Est. (S)  
BTA  
5-1-98  
VA-881  
40818

State  
C.A. Fort, Est. (S)  
Yates Pet., et al  
8-1-96  
VA-1000 234 38

State  
C.A. Fort, Est. (S)  
Hanley Pet.  
5-1-98  
VA-880  
31701

State  
C.A. Fort, Est. (S)  
Gulf HBP  
E-2431

State  
C.A. Fort, Est. (S)  
Yates Pet., et al  
12-1-96  
V-3917  
15 39

State  
Dan & Mike Field

22

State  
A Fort, Est. (S)  
Caswell, et al, M  
E Watson, Inc.

State  
C.A. Fort, Est. (S)  
Nearburg  
5-23-99  
5-14-99

State  
C.A. Fort, Est. (S)  
Union  
Insulation  
10/17/08  
NA10-19 87

State  
C.A. Fort, Est. (S)  
Amerind  
6-19-99  
BTA  
Townsend  
9401 JV-P  
TD12750

State  
C.A. Fort, Est. (S)  
Benstier  
6-1-98  
BTA 6-15-98, 6-1-98  
David Pet. 6-2-2000 10-30-99

State  
C.A. Fort, Est. (S)  
Hanley Pet., et al

State  
C.A. Fort, Est. (S)  
"Chandler"  
Republic Nat'l  
Bank Dallas, Tx, M.I.  
Dan & Mike Field (S)

State  
C.A. Fort, Est. (S)  
David Pet.  
12-1-99, 8-16-2000  
8-1-97  
11/17/97

State  
Dan & Mike Field

27

State  
A Fort, Est. (S)  
Amerind Oil, et al  
10-28-97

State  
C.A. Fort, Est. (S)  
Nearburg  
5-23-99  
5-14-99

State  
C.A. Fort, Est. (S)  
Union  
Insulation  
10/17/08  
NA10-19 87

State  
C.A. Fort, Est. (S)  
Amerind  
6-19-99  
BTA  
Townsend  
9401 JV-P  
TD12750

State  
C.A. Fort, Est. (S)  
Benstier  
6-1-98  
BTA 6-15-98, 6-1-98  
David Pet. 6-2-2000 10-30-99

State  
C.A. Fort, Est. (S)  
Hanley Pet., et al

State  
C.A. Fort, Est. (S)  
"Chandler"  
Republic Nat'l  
Bank Dallas, Tx, M.I.  
Dan & Mike Field (S)

State  
C.A. Fort, Est. (S)  
David Pet.  
12-1-99, 8-16-2000  
8-1-97  
11/17/97

State  
Dan & Mike Field

27

State  
A Fort, Est. (S)  
Amerind Oil, et al  
10-28-97

State  
C.A. Fort, Est. (S)  
Nearburg  
5-23-99  
5-14-99

State  
C.A. Fort, Est. (S)  
Union  
Insulation  
10/17/08  
NA10-19 87

State  
C.A. Fort, Est. (S)  
Amerind  
6-19-99  
BTA  
Townsend  
9401 JV-P  
TD12750

State  
C.A. Fort, Est. (S)  
Benstier  
6-1-98  
BTA 6-15-98, 6-1-98  
David Pet. 6-2-2000 10-30-99

State  
C.A. Fort, Est. (S)  
Hanley Pet., et al

State  
C.A. Fort, Est. (S)  
"Chandler"  
Republic Nat'l  
Bank Dallas, Tx, M.I.  
Dan & Mike Field (S)

State  
C.A. Fort, Est. (S)  
David Pet.  
12-1-99, 8-16-2000  
8-1-97  
11/17/97

State  
Dan & Mike Field

27

State  
A Fort, Est. (S)  
Amerind Oil, et al  
10-28-97

State  
C.A. Fort, Est. (S)  
Nearburg  
5-23-99  
5-14-99

State  
C.A. Fort, Est. (S)  
Union  
Insulation  
10/17/08  
NA10-19 87

State  
C.A. Fort, Est. (S)  
Amerind  
6-19-99  
BTA  
Townsend  
9401 JV-P  
TD12750

State  
C.A. Fort, Est. (S)  
Benstier  
6-1-98  
BTA 6-15-98, 6-1-98  
David Pet. 6-2-2000 10-30-99

State  
C.A. Fort, Est. (S)  
Hanley Pet., et al

State  
C.A. Fort, Est. (S)  
"Chandler"  
Republic Nat'l  
Bank Dallas, Tx, M.I.  
Dan & Mike Field (S)

State  
C.A. Fort, Est. (S)  
David Pet.  
12-1-99, 8-16-2000  
8-1-97  
11/17/97

State  
Dan & Mike Field

27

State  
A Fort, Est. (S)  
Amerind Oil, et al  
10-28-97

State  
C.A. Fort, Est. (S)  
Nearburg  
5-23-99  
5-14-99

State  
C.A. Fort, Est. (S)  
Union  
Insulation  
10/17/08  
NA10-19 87

State  
C.A. Fort, Est. (S)  
Amerind  
6-19-99  
BTA  
Townsend  
9401 JV-P  
TD12750

State  
C.A. Fort, Est. (S)  
Benstier  
6-1-98  
BTA 6-15-98, 6-1-98  
David Pet. 6-2-2000 10-30-99

State  
C.A. Fort, Est. (S)  
Hanley Pet., et al

State  
C.A. Fort, Est. (S)  
"Chandler"  
Republic Nat'l  
Bank Dallas, Tx, M.I.  
Dan & Mike Field (S)

State  
C.A. Fort, Est. (S)  
David Pet.  
12-1-99, 8-16-2000  
8-1-97  
11/17/97

State  
Dan & Mike Field

27

State  
A Fort, Est. (S)  
Amerind Oil, et al  
10-28-97

State  
C.A. Fort, Est. (S)  
Nearburg  
5-23-99  
5-14-99

State  
C.A. Fort, Est. (S)  
Union  
Insulation  
10/17/08  
NA10-19 87

State  
C.A. Fort, Est. (S)  
Amerind  
6-19-99  
BTA  
Townsend  
9401 JV-P  
TD12750

State  
C.A. Fort, Est. (S)  
Benstier  
6-1-98  
BTA 6-15-98, 6-1-98  
David Pet. 6-2-2000 10-30-99

State  
C.A. Fort, Est. (S)  
Hanley Pet., et al

State  
C.A. Fort, Est. (S)  
"Chandler"  
Republic Nat'l  
Bank Dallas, Tx, M.I.  
Dan & Mike Field (S)

State  
C.A. Fort, Est. (S)  
David Pet.  
12-1-99, 8-16-2000  
8-1-97  
11/17/97

State  
Dan & Mike Field

27

State  
A Fort, Est. (S)  
Amerind Oil, et al  
10-28-97

State  
C.A. Fort, Est. (S)  
Nearburg  
5-23-99  
5-14-99

State  
C.A. Fort, Est. (S)  
Union  
Insulation  
10/17/08  
NA10-19 87

State  
C.A. Fort, Est. (S)  
Amerind  
6-19-99  
BTA  
Townsend  
9401 JV-P  
TD12750

State  
C.A. Fort, Est. (S)  
Benstier  
6-1-98  
BTA 6-15-98, 6-1-98  
David Pet. 6-2-2000 10-30-99

State  
C.A. Fort, Est. (S)  
Hanley Pet., et al

State  
C.A. Fort, Est. (S)  
"Chandler"  
Republic Nat'l  
Bank Dallas, Tx, M.I.  
Dan & Mike Field (S)

State  
C.A. Fort, Est. (S)  
David Pet.  
12-1-99, 8-16-2000  
8-1-97  
11/17/97

State  
Dan & Mike Field

27

State  
A Fort, Est. (S)  
Amerind Oil, et al  
10-28-97

State  
C.A. Fort, Est. (S)  
Nearburg  
5-23-99  
5-14-99

State  
C.A. Fort, Est. (S)  
Union  
Insulation  
10/17/08  
NA10-19 87

State  
C.A. Fort, Est. (S)  
Amerind  
6-19-99  
BTA  
Townsend  
9401 JV-P  
TD12750

State  
C.A. Fort, Est. (S)  
Benstier  
6-1-98  
BTA 6-15-98, 6-1-98  
David Pet. 6-2-2000 10-30-99

State  
C.A. Fort, Est. (S)  
Hanley Pet., et al

State  
C.A. Fort, Est. (S)  
"Chandler"  
Republic Nat'l  
Bank Dallas, Tx, M.I.  
Dan & Mike Field (S)

State  
C.A. Fort, Est. (S)  
David Pet.  
12-1-99, 8-16-2000  
8-1-97  
11/17/97

State  
Dan & Mike Field

27

PARACHUTE ADAMS #1  
LOTS 9, 10, 15, 16, SE 1/4 OF SEC. 3,  
T16S-R35E, LEA COUNTY, NM  
777' FEL AND 1859' FSL

AND MAP  
Diner Oper  
Edison

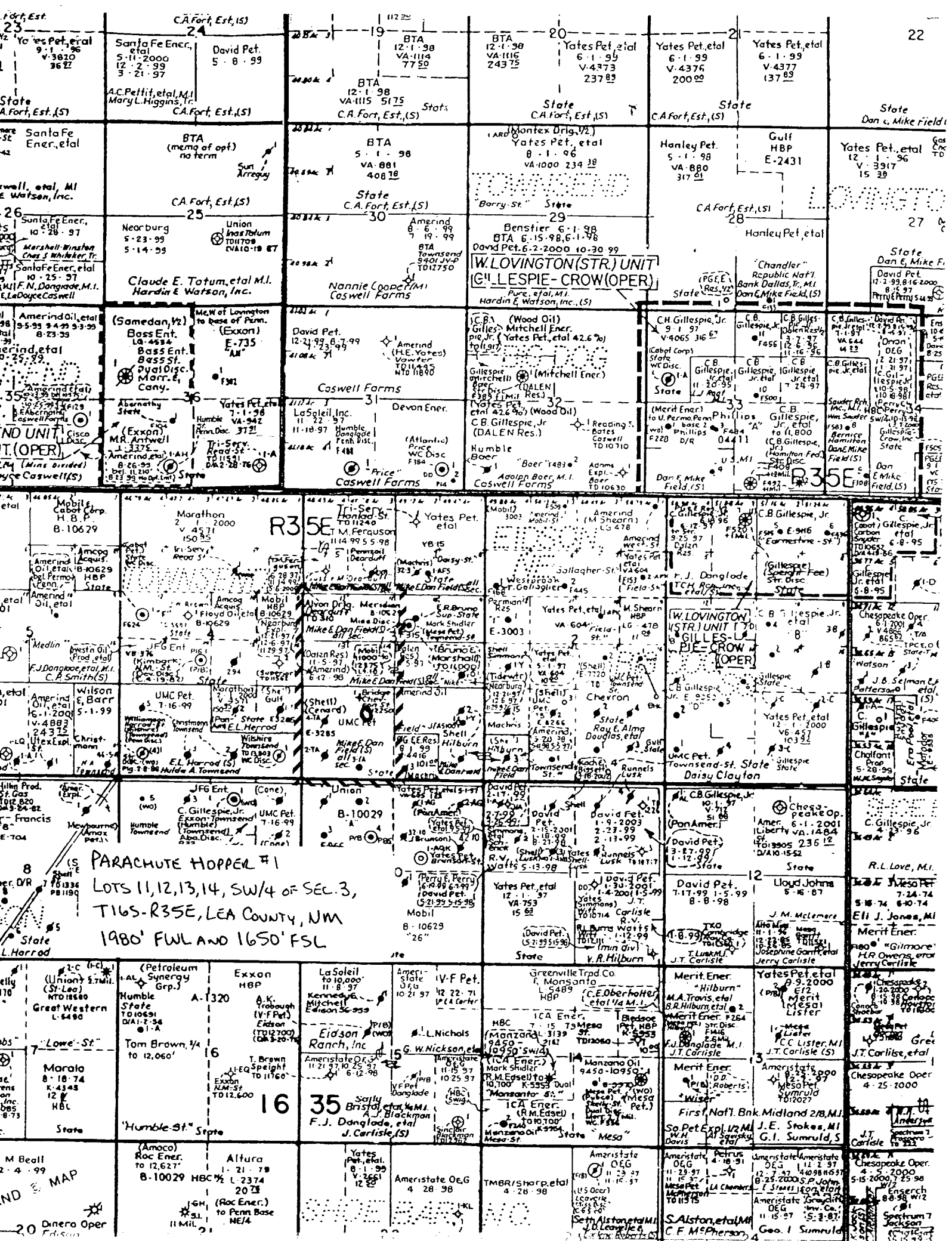

**PARACHUTE HOPPER #1**  
LOTS 11, 12, 13, 14, SW/4 OF SEC. 3,  
T16S, R35E, LEA COUNTY, NM  
1980' FWL AND 1650' FSL

MAP  
Dinero Oper

AMERICAN STATES  
T.M. Beall  
12-4-99