



KELLAHIN AND KELLAHIN

ATTORNEYS AT LAW

EL PATIO BUILDING

117 NORTH GUADALUPE

POST OFFICE BOX 2265

SANTA FE, NEW MEXICO 87504-2265

W. THOMAS KELLAHIN\*

\*NEW MEXICO BOARD OF LEGAL SPECIALIZATION  
RECOGNIZED SPECIALIST IN THE AREA OF  
NATURAL RESOURCES-OIL AND GAS LAW

TELEPHONE (505) 982-4285  
TELEFAX (505) 982-2047

JASON KELLAHIN (RETIRED 1991)

January 31, 2001

**CERTIFIED MAIL-RETURN RECEIPT REQUESTED**

TO: NOTICE OF THE HEARING OF THE FOLLOWING  
NEW MEXICO OIL CONSERVATION DIVISION CASE:

*Re: NMOCD Case 12587: Second Amended Application of  
Sapient Energy Corp. for an unorthodox well location and  
2 non-standard gas proration units, or in the alternative,  
special rules for the West Monument-Tubb Gas Pool,  
Lea County, New Mexico*

On behalf of Sapient Energy Corp., please find enclosed a copy of our referenced application which has been re-scheduled for hearing by the New Mexico Oil Conservation Division Examiner for a special hearing on March 1, 2001. The hearing will be held at the Division hearing room located in the Pinon Building, 1220 South St. Francis Drive, Santa Fe, New Mexico, 87502 (phone 505-827-7132)

As an interest owner who may be affected by this application, we are notifying you of your right to appear at the hearing and participate in this case, including the right to present evidence either in support of or in opposition to the application. You are not required to attend this hearing, but failure to appear at the hearing and become a party of record will preclude you from challenging the matter at a later date.

Pursuant to Division Rule 1208.B, you are further notified that if you desire to appear in this case, then you are required to file a Pre-Hearing Statement with the Division not later than 4:00 PM on Friday, February 23, 2001, with a copy delivered to the undersigned. This statement must include: the names of the parties and attorneys; a concise statement of your position in this case; the names of all witnesses you will call to testify at the hearing; the approximate time you will need to present your case and identification of any procedural matters that area to be resolve prior to the hearing.

Very truly yours,

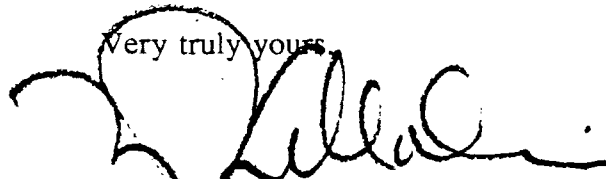

W. Thomas Kellahin

W/2 E/2 Section 7, T-20-S, R-37-E. Limited to the Tubl Formation  
 Lea County, New Mexico

CURSORY REPORT OF OWNERSHIP

| <u>Working Interest Owners</u>                                                         | <u>Address</u>                                        |
|----------------------------------------------------------------------------------------|-------------------------------------------------------|
| Conoco, Inc. (1/2)                                                                     | 10 Dema Drive, Suite 100-W<br>Midland, TX 79705       |
| Chevron USA Production Co. (1/4)                                                       | Box 1655<br>Houston, TX 77251                         |
| Atlantic Richfield Co. (1/4)<br>(Now BP Amoco at P. O. Box 5092, Houston,<br>TX 77253) | Box 1610<br>Midland, TX 79702                         |
| <u>Overriding Royalty Owners</u>                                                       | <u>Address</u>                                        |
| Nathan Kalvin                                                                          | P. O. Box 652<br>Dallas, TX                           |
| C.E. Hyde                                                                              | 6501 Ridgeway Place<br>Fort Worth, TX 76116           |
| W. L. Pickens                                                                          | 8111 Preston Rd.<br>Dallas, TX 75225-6278             |
| Texaco Oil Co.                                                                         | 8111 Preston Rd.<br>Dallas, TX 75225-6331             |
| A. N. Ezz                                                                              | 1507 W. 3rd Street<br>Roswell, NM 88201               |
| Home Stake Royalty Corp.<br>(Now Conoco Oil & Gas - Plano, TX)                         | 15 E. 5th Street, Suite 2300<br>Tulsa, OK 74103-4335  |
| Western Mineral Deed Assoc. Inc.                                                       | Status & Address Unknown                              |
| North Central Oil Corp.                                                                | 6001 Savoy Drive, Suite 600<br>Houston, TX 77026-3531 |
| James Brett Stokes                                                                     | Status & Address Unknown                              |
| E. W. Anguish Estate                                                                   | 303 W. Wall, Suite 614<br>Midland, TX 79701           |
| Charles D. Vertrees, Jr.                                                               | 7316 Poncross<br>Dallas, TX 75248                     |
| Ralph W. Vertrees                                                                      | 2525 Harris Blvd.<br>Austin, TX 78703                 |
| Atlantic Oil Corp.                                                                     | Status & Address Unknown                              |
| Patricia Ann Montgomery                                                                | 454 Palmer Dr.<br>Muskogee, OK 74401                  |
| Robert E. Kershaw                                                                      | P. O. Box 1407<br>Muskogee, OK 74401                  |
| Elizabeth Jane Kunkel                                                                  | P. O. Box 292<br>Stevensville, MI 49127               |
| Jean Mary Boehm                                                                        | 1313 Boston Ave.<br>Muskogee, OK 74401                |
| Jean Mary Putnam                                                                       | 1817 Elmhurst Ave.<br>Oklahoma City, OK 73120         |

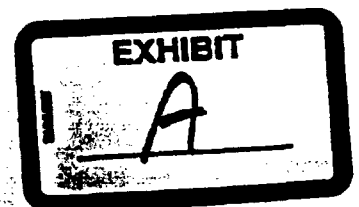

Overriding Royalty Owners (cont.)

Address

Edwin P. Kerr and Kenneth A. Kerr, Trustees  
under the Kerr Living Trust

200 N. Harvey Ave  
Oklahoma City, OK 73102-4004

Ed P. Kerr, Jr.

1120 Park Manor Street  
Oklahoma City, OK 73116-0102

Atlantic Oil Investment Corp.

Status & Address Unknown

Rugan Petroleum, Inc.

P. O. Box 2230  
Muskogee, OK 74402

Averex, Inc.

P. O. Box 52303  
Lafayette, LA 70503

Elizabeth J. Lippmann Essig

Box 1786  
Fl. Myer, VA 22111

Edwin J. Lippmann, Trustee of the Edwin J.  
Lippmann Jr. Revocable Trust 11/8/93

P. O. Box 764  
Muskogee, OK 74402-0764

Mary Midge Lippmann

P. O. Box 2241  
Muskogee, OK 74402-2241

Patrick A. Lippmann, Trustee of the Patrick A.  
Lippmann Revocable Trust 5/31/95

P. O. Box 28534  
Kansas City, MO 64188-2534

John R. Lippmann

P. O. Box 2908  
Norman, OK 73070

Royalty Owner

United States of America, BLM (100%)

**SENDER: COMPLETE THIS SECTION**

Complete items 1, 2, and 3. Also complete item 4 if Restricted Delivery is desired.  
 Print your name and address on the reverse so that we can return the card to you.  
 Attach this card to the back of the mailpiece, or on the front if space permits.

1. Article Addressed to:  
**Mary Midge Lippmann**  
**PO Box 2241**  
**Muskogee, OK 74402-2241**

2. Article Number (Copy from service label)  
 PS Form 3811, July 1999 Domestic Return

3. Service Type  
 Certified Mail  Express Mail

4. Recipient Name and Address  
**Sapient Energy**  
**Lea County**  
**February 22, 2001**

5. Signature  
*Mary Midge Lippmann*

6. Date of Delivery  
 2-2-01

7. Is delivery address different from item 1?  
 Yes  No

8. Agent Address  
 Agent  Address

**COMPLETE THIS SECTION ON DELIVERY**

A. Received by (Please Print Clearly) \_\_\_\_\_ B. Date of Delivery \_\_\_\_\_

C. Signature  
 *Mary Midge Lippmann*  Agent

D. Is delivery address different from item 1?  Yes  No  
 If YES, enter delivery address below: \_\_\_\_\_

**SENDER: COMPLETE THIS SECTION**

Complete items 1, 2, and 3. Also complete item 4 if Restricted Delivery is desired.  
 Print your name and address on the reverse so that we can return the card to you.  
 Attach this card to the back of the mailpiece, or on the front if space permits.

1. Article Addressed to:  
**Texaro Oil Co.**  
**3111 Preston Rd.**  
**Dallas, TX 75225-6278**

2. Article Number (Copy from service label)  
 PS Form 3811, July 1999 Domestic Return

3. Service Type  
 Certified Mail  Express Mail

4. Recipient Name and Address  
**Sapient Energy**  
**Lea County**  
**February 22, 2001**

5. Signature  
*Mary Midge Lippmann*

6. Date of Delivery  
 2-2-01

7. Is delivery address different from item 1?  
 Yes  No

8. Agent Address  
 Agent  Address

**COMPLETE THIS SECTION ON DELIVERY**

A. Received by (Please Print Clearly) \_\_\_\_\_ B. Date of Delivery \_\_\_\_\_

C. Signature  
 *Mary Midge Lippmann*  Agent

D. Is delivery address different from item 1?  Yes  No  
 If YES, enter delivery address below: \_\_\_\_\_

**SENDER: COMPLETE THIS SECTION**

Complete items 1, 2, and 3. Also complete item 4 if Restricted Delivery is desired.  
 Print your name and address on the reverse so that we can return the card to you.  
 Attach this card to the back of the mailpiece, or on the front if space permits.

1. Article Addressed to:  
**W.L. Pickens**  
**8111 Preston Rd.**  
**Dallas, TX 75225-6278**

2. Article Number (Copy from service label)  
 PS Form 3811, July 1999 Domestic Return

3. Service Type  
 Certified Mail  Express Mail

4. Recipient Name and Address  
**Sapient Energy**  
**Lea County**  
**February 22, 2001**

5. Signature  
*W.L. Pickens*

6. Date of Delivery  
 2-2-01

7. Is delivery address different from item 1?  
 Yes  No

8. Agent Address  
 Agent  Address

**COMPLETE THIS SECTION ON DELIVERY**

A. Received by (Please Print Clearly) \_\_\_\_\_ B. Date of Delivery \_\_\_\_\_

C. Signature  
 *W.L. Pickens*  Agent

D. Is delivery address different from item 1?  Yes  No  
 If YES, enter delivery address below: \_\_\_\_\_

**SENDER: COMPLETE THIS SECTION**

Complete items 1, 2, and 3. Also complete item 4 if Restricted Delivery is desired.  
 Print your name and address on the reverse so that we can return the card to you.  
 Attach this card to the back of the mailpiece, or on the front if space permits.

1. Article Addressed to:  
**C.E. Hyde**  
**6300 Ridglea Place**  
**Fort Worth, TX 76116**

2. Article Number (Copy from service label)  
 PS Form 3811, July 1999 Domestic Return

3. Service Type  
 Certified Mail  Express Mail

4. Recipient Name and Address  
**Sapient Energy**  
**Lea County**  
**February 22, 2001**

5. Signature  
*C.E. Hyde*

6. Date of Delivery  
 2-2-01

7. Is delivery address different from item 1?  
 Yes  No

8. Agent Address  
 Agent  Address

**COMPLETE THIS SECTION ON DELIVERY**

A. Received by (Please Print Clearly) \_\_\_\_\_ B. Date of Delivery \_\_\_\_\_

C. Signature  
 *C.E. Hyde*  Agent

D. Is delivery address different from item 1?  Yes  No  
 If YES, enter delivery address below: \_\_\_\_\_

**SENDER: COMPLETE THIS SECTION**

Complete items 1, 2, and 3. Also complete item 4 if Restricted Delivery is desired.  
 Print your name and address on the reverse so that we can return the card to you.  
 Attach this card to the back of the mailpiece, or on the front if space permits.

1. Article Addressed to:  
**Sapient Energy**  
**Lea County**  
**February 22, 2001**

2. Article Number (Copy from service label)  
 PS Form 3811, July 1999 Domestic Return

3. Service Type  
 Certified Mail  Express Mail

4. Recipient Name and Address  
**Sapient Energy**  
**Lea County**  
**February 22, 2001**

5. Signature  
*Sapient Energy*

6. Date of Delivery  
 2-2-01

7. Is delivery address different from item 1?  
 Yes  No

8. Agent Address  
 Agent  Address

**COMPLETE THIS SECTION ON DELIVERY**

A. Received by (Please Print Clearly) \_\_\_\_\_ B. Date of Delivery \_\_\_\_\_

C. Signature  
 *Sapient Energy*  Agent

D. Is delivery address different from item 1?  Yes  No  
 If YES, enter delivery address below: \_\_\_\_\_

**SENDER: COMPLETE THIS SECTION**

Complete items 1, 2, and 3. Also complete item 4 if Restricted Delivery is desired.  
 Print your name and address on the reverse so that we can return the card to you.  
 Attach this card to the back of the mailpiece, or on the front if space permits.

1. Article Addressed to:  
**Sapient Energy**  
**Lea County**  
**February 22, 2001**

2. Article Number (Copy from service label)  
 PS Form 3811, July 1999 Domestic Return

3. Service Type  
 Certified Mail  Express Mail

4. Recipient Name and Address  
**Sapient Energy**  
**Lea County**  
**February 22, 2001**

5. Signature  
*Sapient Energy*

6. Date of Delivery  
 2-2-01

7. Is delivery address different from item 1?  
 Yes  No

8. Agent Address  
 Agent  Address

**COMPLETE THIS SECTION ON DELIVERY**

A. Received by (Please Print Clearly) \_\_\_\_\_ B. Date of Delivery \_\_\_\_\_

C. Signature  
 *Sapient Energy*  Agent

D. Is delivery address different from item 1?  Yes  No  
 If YES, enter delivery address below: \_\_\_\_\_

**SENDER: COMPLETE THIS SECTION**

Complete items 1, 2, and 3. Also complete item 4 if Restricted Delivery is desired. Print your name and address on the reverse so that we can return the card to you. Attach this card to the back of the mailpiece, or on the front if space permits.

Article Addressed to:

Patrick A Lippmann Trustee of  
the Patrick A Lippmann  
Revocable Truste 5/31/95  
PO Box 28534  
Kansas City, MO 64188-8534

Article Number (Copy from service label)

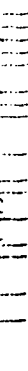

Form 3811, July 1999

Domestic Return

7000 00600 0024 3130 8534

**COMPLETE THIS SECTION ON DELIVERY**

A. Received by (Please Print Clearly)

*Patrick A Lippmann*

B. Date of Delivery

*5/31/95*

C. Signature

*Patrick A Lippmann*

Agent

Addressee

D. Is delivery address different from item 1?  Yes

If YES, enter delivery address below:  No

3. Service Type

Certified Mail  Express Mail

Registered  Return Receipt for Merchandise

Sapient Energy

Lea County

February 22, 2001

1/29/01

**SENDER: COMPLETE THIS SECTION**

Complete items 1, 2, and 3. Also complete item 4 if Restricted Delivery is desired. Print your name and address on the reverse so that we can return the card to you. Attach this card to the back of the mailpiece, or on the front if space permits.

1. Article Addressed to:

Home Stake Royalty Corp.  
15 E 5th Street Ste 2800  
Tulsa, OK 74103-4335

2. Article Number (Copy from service label)

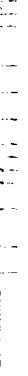

PS Form 3811, July 1999

Domestic Return

7000 00600 0024 3130 852

**COMPLETE THIS SECTION ON DELIVERY**

A. Received by (Please Print Clearly)

*Patrick A Lippmann*

B. Date of Delivery

*2/22/01*

C. Signature

*Patrick A Lippmann*

Agent

Addressee

D. Is delivery address different from item 1?  Yes

If YES, enter delivery address below:  No

Service Type

Certified Mail  Express Mail

Registered  Return Receipt for Merchandise

Sapient Energy

Lea County

February 22, 2001

1/29/01

**SENDER: COMPLETE THIS SECTION**

Complete items 1, 2, and 3. Also complete item 4 if Restricted Delivery is desired. Print your name and address on the reverse so that we can return the card to you. Attach this card to the back of the mailpiece, or on the front if space permits.

Article

North Central Oil Corp.  
6001 Savoy Drive Ste. 600  
Houston, TX 77026-3381

36

Article Number (Copy from service label)

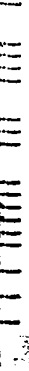

Form 3811, July 1999

Domestic Return

7000 00600 0024 3130 8512

**COMPLETE THIS SECTION ON DELIVERY**

A. Received by (Please Print Clearly)

*Edwin J Lippmann Jr*

B. Date of Delivery

*11/8/93*

C. Signature

*Edwin J Lippmann Jr*

Agent

Addressee

D. Is delivery address different from item 1?  Yes

If YES, enter delivery address below:  No

Service Type

Certified Mail  Express Mail

Sapient Energy

Lea County

February 22, 2001

1/29/01

**SENDER: COMPLETE THIS SECTION**

Complete items 1, 2, and 3. Also complete item 4 if Restricted Delivery is desired. Print your name and address on the reverse so that we can return the card to you. Attach this card to the back of the mailpiece, or on the front if space permits.

1. Article Addressed to:

Edward J. Lippmann, Trustee  
of the Edwin J Lippmann Jr  
Revocable Truste 11/8/93  
PO Box 764  
Muskogee, OK 74402-0764

2. Article Number (Copy from service label)



PS Form 3811, July 1999

Domestic Return

7000 00600 0024 3130 8507

**COMPLETE THIS SECTION ON DELIVERY**

A. Received by (Please Print Clearly)

*Edwin J Lippmann Jr*

B. Date of Delivery

*11/8/93*

C. Signature

*Edwin J Lippmann Jr*

Agent

Addressee

D. Is delivery address different from item 1?  Yes

If YES, enter delivery address below:  No

3. Service Type

Certified Mail  Express Mail

Sapient Energy

Lea County

February 22, 2001

1/29/01

**SENDER: COMPLETE THIS SECTION**

Complete items 1, 2, and 3. Also complete item 4 if Restricted Delivery is desired. Print your name and address on the reverse so that we can return the card to you. Attach this card to the back of the mailpiece, or on the front if space permits.

Article Addressed to:  
**Regan Petroleum Inc.**  
**PO Box 2280**  
**Muskogee, OK 74402**

Article Number (Copy from service label)

PS Form 3811, July 1999 Domestic Return

**COMPLETE THIS SECTION ON DELIVERY**

A. Received by (Please Print Clearly) **REGAN PETROLEUM** B. Date of Delivery **2-2-01**

C. Signature *[Signature]*  
D. Is delivery address different from item 1?  Yes  No  
If YES, enter delivery address below:

Service Type  
 Certified Mail  Express Mail  
 Registered  Return Receipt for Merchandise

**Sapient Energy**  
**Lea County**  
**February 22, 2001**  
**1/29/01**  
**7000 00600 0024 3130 3813**

**SENDER: COMPLETE THIS SECTION**

Complete items 1, 2, and 3. Also complete item 4 if Restricted Delivery is desired. Print your name and address on the reverse so that we can return the card to you. Attach this card to the back of the mailpiece, or on the front if space permits.

Article Addressed to:  
**United States of America BLM**  
**2909 West 2nd**  
**Roswell, NM 88201**  
**Attn: Amando Lopez**

Article Number (Copy from service label)

PS Form 3811, July 1999 Domestic Return

**COMPLETE THIS SECTION ON DELIVERY**

A. Received by (Please Print Clearly) **AMANDO LOPEZ** B. Date of Delivery **2-1-01**

C. Signature *[Signature]*  
D. Is delivery address different from item 1?  Yes  No  
If YES, enter delivery address below:

Service Type  
 Certified Mail  Express Mail

**Sapient Energy**  
**Lea County**  
**February 22, 2001**  
**1/29/01**  
**7000 00600 0024 3130 3813**

**SENDER: COMPLETE THIS SECTION**

Complete items 1, 2, and 3. Also complete item 4 if Restricted Delivery is desired. Print your name and address on the reverse so that we can return the card to you. Attach this card to the back of the mailpiece, or on the front if space permits.

Article Addressed to:  
**Ed P. Kerr Jr**  
**1120 Park Manor Street**  
**Oklahoma City, OK 73116-6005**

Article Number (Copy from service label)

PS Form 3811, July 1999 Domestic Return

**COMPLETE THIS SECTION ON DELIVERY**

A. Received by (Please Print Clearly) B. Date of Delivery

C. Signature *[Signature]*  
D. Is delivery address different from item 1?  Yes  No  
If YES, enter delivery address below:

Service Type  
 Certified Mail  Express Mail

**Sapient Energy**  
**Lea County**  
**February 22, 2001**  
**1/29/01**  
**7000 00600 0024 3130 3813**

**COMPLETE THIS SECTION ON DELIVERY**

A. Received by (Please Print Clearly) B. Date of Delivery

C. Signature *[Signature]*  
D. Is delivery address different from item 1?  Yes  No  
If YES, enter delivery address below:

Service Type  
 Certified Mail  Express Mail

**Sapient Energy**  
**Lea County**  
**February 22, 2001**  
**1/29/01**  
**7000 00600 0024 3130 3813**

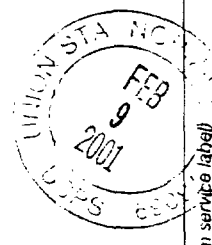

**SENDER: COMPLETE THIS SECTION**

Complete items 1, 2, and 3. Also complete item 4 if Restricted Delivery is desired. Print your name and address on the reverse so that we can return the card to you. Attach this card to the back of the mailpiece, or on the front if space permits.

Article Addressed to:  
Robert E. Kershaw  
PO Box 1407  
Muskogee, OK 74401

Article Number (Copy from service label)  
PS Form 3811, July 1999  
Domestic Return

**COMPLETE THIS SECTION ON DELIVERY**

A. Received by (Please Print Clearly) B. Date of Delivery  
*Paul Rodriguez* 2-2-01  
C. Signature  Agent  
*X Paul Rodriguez*  Addressee  
D. Is delivery address different from item 1?  Yes  
If YES, enter delivery address below:  No

3. Service Type  
 Certified Mail  Express Mail  
Sapient Energy  
Lea County  
February 22, 2001  
7000 00600 0024 3131 3811

**SENDER: COMPLETE THIS SECTION**

Complete items 1, 2, and 3. Also complete item 4 if Restricted Delivery is desired. Print your name and address on the reverse so that we can return the card to you. Attach this card to the back of the mailpiece, or on the front if space permits.

Article Addressed to:  
Patricia Ann Montgomery  
434 Palmer Drive  
Muskogee, OK 74401

Article Number (Copy from service label)  
PS Form 3811, July 1999  
Domestic Return

**COMPLETE THIS SECTION ON DELIVERY**

A. Received by (Please Print Clearly) B. Date of Delivery  
*Martha Vertrees* 2-2-01  
C. Signature  Agent  
*X Martha Vertrees*  Addressee  
D. Is delivery address different from item 1?  Yes  
If YES, enter delivery address below:  No

3. Service Type  
 Certified Mail  Express Mail  
Sapient Energy  
Lea County  
February 22, 2001  
7000 00600 0024 3131 3811

**SENDER: COMPLETE THIS SECTION**

Complete items 1, 2, and 3. Also complete item 4 if Restricted Delivery is desired. Print your name and address on the reverse so that we can return the card to you. Attach this card to the back of the mailpiece, or on the front if space permits.

Article Addressed to:  
Ralph W. Vertrees  
2525 Harris Blvd.  
Austin, TX 78703

Article Number (Copy from service label)  
PS Form 3811, July 1999  
Domestic Return

**SENDER: COMPLETE THIS SECTION**

Complete items 1, 2, and 3. Also complete item 4 if Restricted Delivery is desired. Print your name and address on the reverse so that we can return the card to you. Attach this card to the back of the mailpiece, or on the front if space permits.

Article Addressed to:  
E.W. Anguish Estate  
303 W. Wall Ste. 614  
Midland, TX 79701

Article Number (Copy from service label)  
PS Form 3811, July 1999  
Domestic Return

**COMPLETE THIS SECTION ON DELIVERY**

A. Received by (Please Print Clearly) B. Date of Delivery  
*Edward Lipman* 2-3-01  
C. Signature  Agent  
*X Edward Lipman*  Addressee  
D. Is delivery address different from item 1?  Yes  
If YES, enter delivery address below:  No

3. Service Type  
 Certified Mail  Express Mail  
Sapient Energy  
Lea County  
February 22, 2001  
7000 00600 0024 3131 3811

**COMPLETE THIS SECTION ON DELIVERY**

A. Received by (Please Print Clearly) B. Date of Delivery  
*Martha Vertrees*  
C. Signature  Agent  
*X Martha Vertrees*  Addressee  
D. Is delivery address different from item 1?  Yes  
If YES, enter delivery address below:  No



3. Service Type  
 Certified Mail  Express Mail  
 Registered  Return Receipt for Merchandise  
Sapient Energy  
Lea County  
February 22, 2001  
7000 00600 0024 3131 3811



**SENDER: COMPLETE THIS SECTION**

Complete items 1, 2, and 3. Also complete item 4 if Restricted Delivery is desired. Print your name and address on the reverse so that we can return the card to you. Attach this card to the back of the mailpiece, or on the front if space permits.

Article Addressed to:

Chevron USA Prod.  
PO Box 1150  
Midland, TX 79702

Att: Joycel V. Tiedeman

Article Number (Copy from service label)

PS Form 3811, July 1999

Domestic Return 7000 00600 0024 3130 8657

**COMPLETE THIS SECTION ON DELIVERY**

A. Received by (Please Print Clearly) B. Date of Delivery  
*Robert Putnam* FEB 02 2001

C. Signature *Robert Putnam*  
 Agent  
 Addressee

D. Is delivery address different from item 1?  Yes  
If YES, enter delivery address below:  No

Service Type

Certified Mail  Express Mail  
 Registered  Return Receipt for Merchandise

Sapient Energy  
Lea County  
February 22, 2001  
1/29/01

**SENDER: COMPLETE THIS SECTION**

Complete items 1, 2, and 3. Also complete item 4 if Restricted Delivery is desired. Print your name and address on the reverse so that we can return the card to you. Attach this card to the back of the mailpiece, or on the front if space permits.

Article Addressed to:

Joan Mary Putnam  
1617 Einthurst Ave.  
Oklahoma City, OK 73102  
PO Box 20585  
OKLAHOMA CITY, OK 73156

Article Number (Copy from service label)

PS Form 3811, July 1999

Domestic Return 7000 00600 0024 3131 9376

**SENDER: COMPLETE THIS SECTION**

Complete items 1, 2, and 3. Also complete item 4 if Restricted Delivery is desired. Print your name and address on the reverse so that we can return the card to you. Attach this card to the back of the mailpiece, or on the front if space permits.

1. A Charles D. Vertrees Jr.

7816 Pencross  
Dallas, TX 75248

2. Article Number (Copy from service label)

PS Form 3811, July 1999

Domestic Ret. 7000 00600 0024 3131 9376

**COMPLETE THIS SECTION ON DELIVERY**

A. Received by (Please Print Clearly) B. Date of Delivery  
*Amal Luites* 2/2/01

C. Signature *Amal Luites*  
 Agent  
 Addressee

D. Is delivery address different from item 1?  Yes  
If YES, enter delivery address below:  No

Service Type

Certified Mail  Express Mail

Sapient Energy  
Lea County  
February 22, 2001  
1/29/01

**COMPLETE THIS SECTION ON DELIVERY**

A. Received by (Please Print Clearly) B. Date of Delivery  
*L B Kunkel* 2/3/01

C. Signature *L B Kunkel*  
 Agent  
 Addressee

D. Is delivery address different from item 1?  Yes  
If YES, enter delivery address below:  No

Service Type

Certified Mail  Express Mail

Sapient Energy  
Lea County  
February 22, 2001  
1/29/01

PS Form 3811, July 1999

Domestic Re 7000 00600 0024 3131 9376

**COMPLETE THIS SECTION ON DELIVERY**

A. Received by (Please Print Clearly) B. Date of Delivery  
*JOAN MARY PUTNAM* FEB 2 2001

C. Signature *Joan Mary Putnam*  
 Agent  
 Addressee

D. Is delivery address different from item 1?  Yes  
If YES, enter delivery address below:  No

Service Type

Certified Mail  Express Mail  
 Registered  Return Receipt for Merchandise

Sapient Energy  
Lea County  
February 22, 2001  
1/29/01

Domestic Return 7000 00600 0024 3131 9376

**U.S. Postal Service**  
**CERTIFIED MAIL RECEIPT**  
 (Domestic)

Sapient Energy  
 Lea County  
 February 22, 2001  
 1/29/01  
 7000 00600 0024 31

Postage: \_\_\_\_\_  
 Certified Fee: \_\_\_\_\_  
 Return Receipt Fee (Endorsement Required): \_\_\_\_\_  
 Restricted Delivery Fee (Endorsement Required): \_\_\_\_\_

Total Postage: \_\_\_\_\_

Recipient:  
 BP Amoco  
 PO Box 3092  
 Houston, TX 77253

Street, Apt. No.: \_\_\_\_\_  
 City, State, ZIP: \_\_\_\_\_

Postmark Here

PS Form 3800, February 2000 See Reverse for Instructions

7000 0600 0024 3130 8642

**U.S. Postal Service**  
**CERTIFIED MAIL RECEIPT**  
 (Domestic)

Sapient Energy  
 Lea County  
 February 22, 2001  
 1/29/01  
 7000 00600 0024 31

Postage: \_\_\_\_\_  
 Certified Fee: \_\_\_\_\_  
 Return Receipt Fee (Endorsement Required): \_\_\_\_\_  
 Restricted Delivery Fee (Endorsement Required): \_\_\_\_\_

Total Postage: \_\_\_\_\_

Recipient:  
 Averex, Inc.  
 PO Box 52305  
 Lafayette, LA 70505

Street, Apt. No.: \_\_\_\_\_  
 City, State, ZIP: \_\_\_\_\_

Postmark Here

PS Form 3800, February 2000 See Reverse for Instructions

0298 7000 0600 0024 3131 4200

**U.S. Postal Service**  
**CERTIFIED MAIL RECEIPT**  
 (Domestic)

Sapient Energy  
 Lea County  
 February 22, 2001  
 1/29/01  
 7000 00600 0024 31

Postage: \_\_\_\_\_  
 Certified Fee: \_\_\_\_\_  
 Return Receipt Fee (Endorsement Required): \_\_\_\_\_  
 Restricted Delivery Fee (Endorsement Required): \_\_\_\_\_

Total Postage: \_\_\_\_\_

Recipient's Name:  
 Jean Mary Boehm  
 1318 Boston Ave. Muskogee,  
 OK 74401

Street, Apt. No.: \_\_\_\_\_  
 City, State, ZIP: \_\_\_\_\_

Postmark Here

PS Form 3800, February 2000 See Reverse for Instructions

7000 0600 0024 3131 4377

VERIFIED MAIL



1000 0680 0024 1130 3316

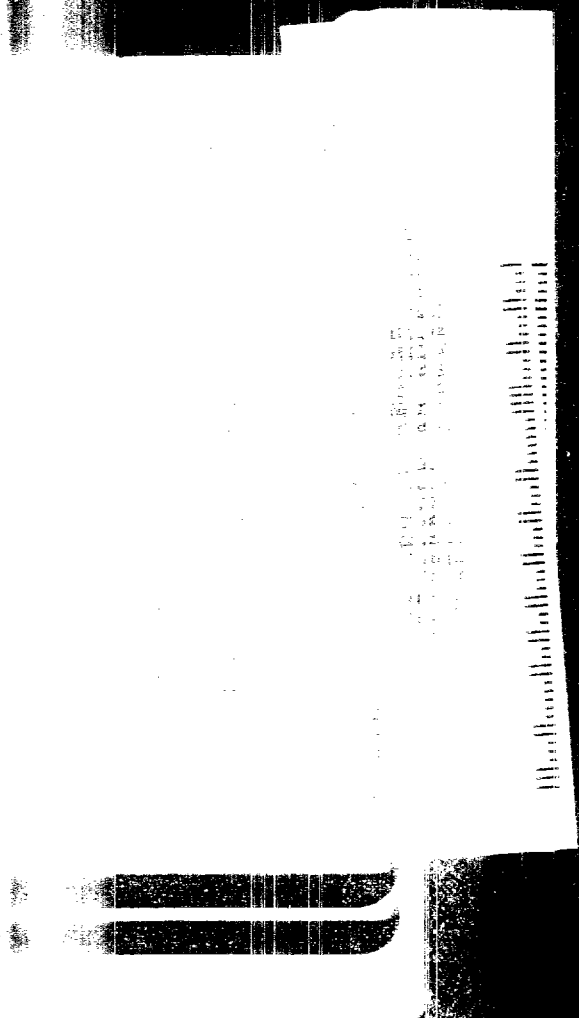

See Reverse for Instructions

PS Form 3800, February 2000

CERTIFIED MAIL

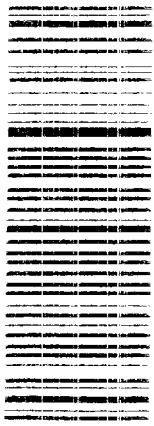

7500 0600 0024 JJJD 0635

CERTIFIED MAIL RECEIPT

Sapient Energy

PO Box 652  
Dallas TX 75225

NO FORWARD ORDER ON FILE

UNABLE TO FORWARD

RETURN TO SENDER



7040 0100 0024 331 1191

U.S. Postal Service

POSTNET

POSTNET

With Products from the  
Living Trust  
3000  
Additional copy on page 2

44 42

U