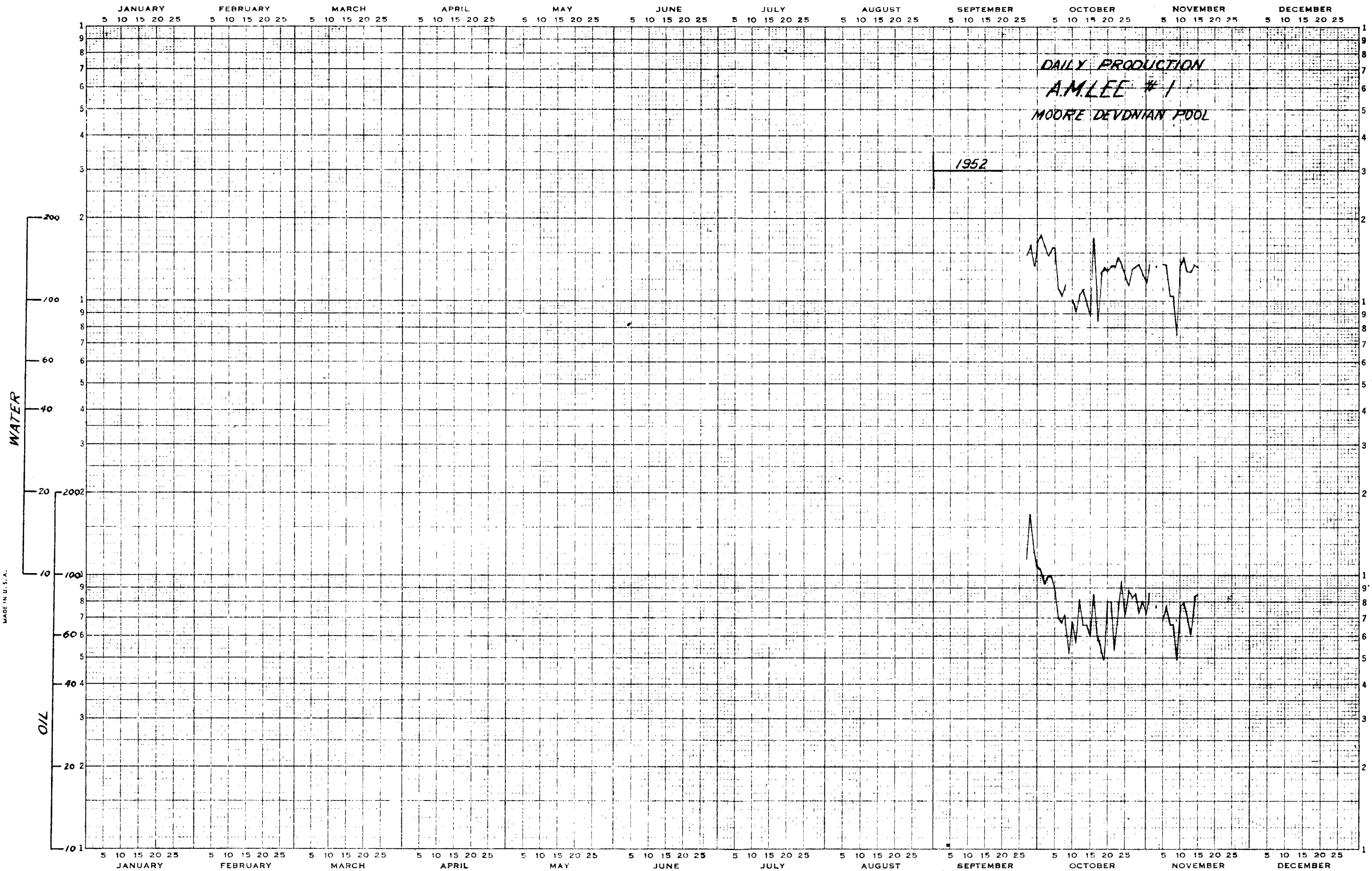Ex 1 Amended Case 424