

Page 2290

ASPEN CRUDE PURCHASING CO.

NEW MEXICO:
3010 MONTE VISTA BLVD., N.E.
ALBUQUERQUE
AM 8-3564

OKLAHOMA:
P.O. BOX 807
DUNCAN
AL 5-8616

COLORADO:
205 PETROLEUM CLUB BLDG.
DENVER (2)
AC 2-0906

April 18, 1961

Box 2060
Farmington, New Mexico

New Mexico Oil Conservation Commission
Box 871
Santa Fe, New Mexico

Attention: A. L. Porter

Dear Mr. Porter:

Aspen Crude Purchasing Company requests that a hearing be set for approval of three non-standard Gallup units in Section 11, Township 28 North, Range 13 West, San Juan County, New Mexico. We also desire approval of a non-standard location for a proposed Gallup and a proposed Dakota test in Lot 1, of Section 11, Township 28 North, Range 13 West.

Proposed Gallup Unit No. 1 includes Lots 1 and 2 plus the $SE\frac{1}{4}$ of the $SE\frac{1}{4}$ of Section 11. Total acreage is 97.78 acres more or less.

Proposed Gallup Unit No. 2 includes Lots 3 and 4 plus the $SW\frac{1}{4}$ of the $SW\frac{1}{4}$ of Section 11. Total acreage is 97.58 acres more or less.

Proposed Gallup Unit No. 3 is composed of the $SW\frac{1}{4}$ of the $SE\frac{1}{4}$ and the $SE\frac{1}{4}$ of the $SW\frac{1}{4}$ of Section 11. Total acreage is 80 acres more or less.

Dakota units in the area have been approved by a previous hearing. ✓

Rough terrain necessitated staking the Gallup location as indicated on the enclosed plat. An alternate is virtually impossible with respect to north-south alignment. The Dakota test will be staked at a later date but will be immediately adjacent to the Gallup location, providing approval is granted.

Thank you for your attention to these proposals.

Very truly yours,

ASPEN CRUDE PURCHASING COMPANY

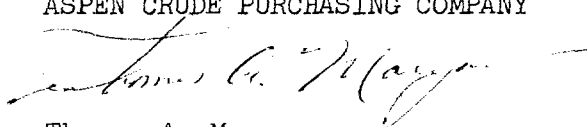
Thomas A. Morgan
Production Superintendent

TAM:ps
cc: NMOCC- Aztec

NEW MEXICO OIL CONSERVATION COMMISSION
WELL LOCATION AND ACREAGE DEDICATION PLAT

Case 2296

SECTION A.

DATE April 18, 1961

OPERATOR Aspen Crude Purchasing Company LEASE _____
WELL NO. _____ UNIT LETTER _____ SECTION 11 TOWNSHIP 28 N. RANGE 13 W. NMPM
LOCATED 263 FEET FROM North LINE, 700 FEET FROM East LINE
COUNTY San Juan G. L. ELEVATION 5881 DEDICATED ACREAGE _____ ACRES
NAME OF PRODUCING FORMATION _____ POOL _____

1. IS THE OPERATOR THE ONLY OWNER* IN THE DEDICATED ACREAGE OUTLINED ON THE PLAT BELOW? YES _____ NO _____
2. IF THE ANSWER TO QUESTION ONE IS "NO," HAVE THE INTERESTS OF ALL THE OWNERS BEEN CONSOLIDATED BY COMMUNITIZATION AGREEMENT OR OTHERWISE? YES _____ NO _____ IF ANSWER IS "YES," TYPE OF CONSOLIDATION _____

3. IF THE ANSWER TO QUESTION TWO IS "NO," LIST ALL THE OWNERS AND THEIR RESPECTIVE INTERESTS BELOW:
- | OWNER | LAND DESCRIPTION |
|-------|------------------|
| | |
| | |
| | |

SECTION B.

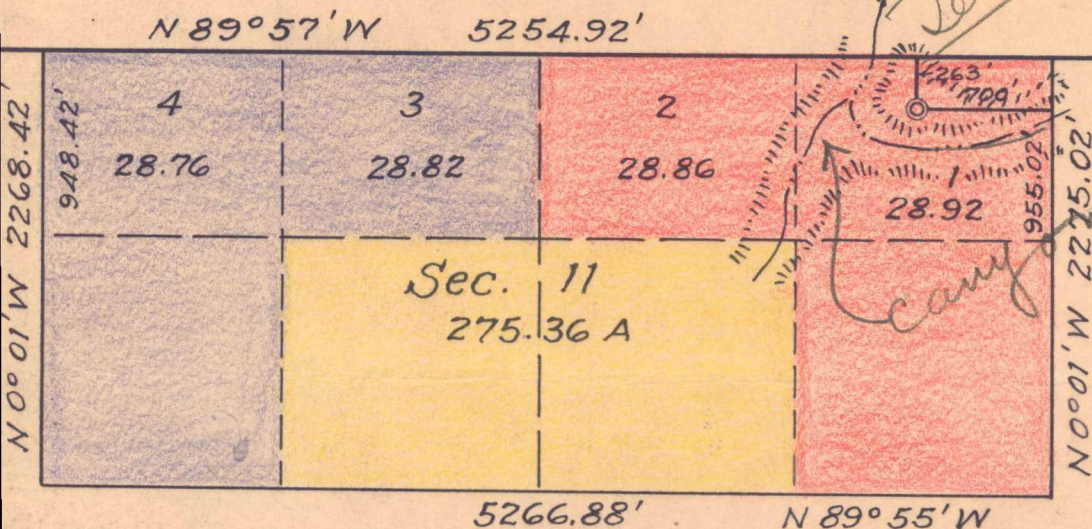

THIS IS TO CERTIFY THAT THE INFORMATION IN SECTION A ABOVE IS TRUE AND COMPLETE TO THE BEST OF MY KNOWLEDGE AND BELIEF.

(OPERATOR)

(REPRESENTATIVE)

(ADDRESS)

THIS IS TO CERTIFY THAT THE WELL LOCATION SHOWN ON THE PLAT IN SECTION B WAS PLOTTED FROM FIELD NOTES OF ACTUAL SURVEYS MADE BY ME OR UNDER MY SUPERVISION AND THAT THE SAME IS TRUE AND CORRECT TO THE BEST OF MY KNOWLEDGE AND BELIEF.

DATE SURVEYED April 14, 1961

FOUR STATES
ENGINEERING CO.

FARMINGTON, NEW MEXICO

E. L. Fotel

REGISTERED ENGINEER OR
LAND SURVEYOR

CERTIFICATE NO. 3084

28 N 13W

28N 13W

Section 11

ROAD

CANYON

CANYON

BLUFF

Aspen Crude Purchasing Co.
Aspen Crude #1-11
263/N 700/E