

**NEW MEXICO OIL CONSERVATION COMMISSION**  
**WELL LOCATION AND ACREAGE DEDICATION PLAT**

*Pan Am*  
*Ex 2*

*Case 2297*

SECTION A.

DATE \_\_\_\_\_

OPERATOR \_\_\_\_\_ LEASE \_\_\_\_\_

WELL NO. \_\_\_\_\_ UNIT LETTER \_\_\_\_\_ SECTION \_\_\_\_\_ TOWNSHIP \_\_\_\_\_ RANGE \_\_\_\_\_ NMPM

LOCATED \_\_\_\_\_ FEET FROM \_\_\_\_\_ LINE \_\_\_\_\_ FEET FROM \_\_\_\_\_ LINE

COUNTY \_\_\_\_\_ G. L. ELEVATION \_\_\_\_\_ DEDICATED ACREAGE \_\_\_\_\_ ACRES

NAME OF PRODUCING FORMATION \_\_\_\_\_ POOL \_\_\_\_\_

1. IS THE OPERATOR THE ONLY OWNER\* IN THE DEDICATED ACREAGE OUTLINED ON THE PLAT BELOW? YES \_\_\_\_\_ NO \_\_\_\_\_

2. IF THE ANSWER TO QUESTION ONE IS "NO," HAVE THE INTERESTS OF ALL THE OWNERS BEEN CONSOLIDATED BY COMMUNITIZATION AGREEMENT OR OTHERWISE? YES \_\_\_\_\_ NO \_\_\_\_\_ IF ANSWER IS "YES," TYPE OF CONSOLIDATION \_\_\_\_\_

3. IF THE ANSWER TO QUESTION TWO IS "NO," LIST ALL THE OWNERS AND THEIR RESPECTIVE INTERESTS BELOW:

OWNER	LAND DESCRIPTION
-------	------------------

*Std loc within 150' of 4/4 sec.*

SECTION B. SCALE 1"=1000'

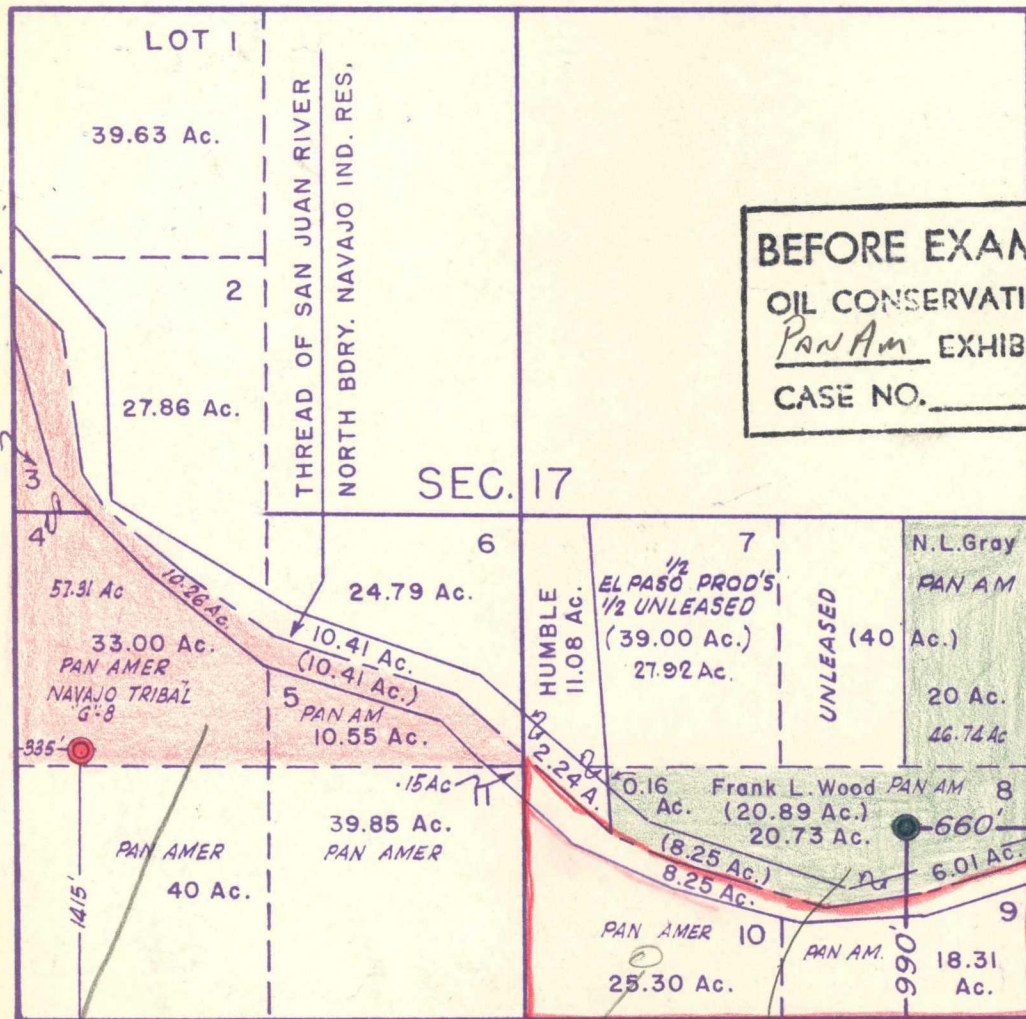

**BEFORE EXAMINER NUTTER**  
**OIL CONSERVATION COMMISSION**  
*PAN AM* EXHIBIT NO. *2*  
CASE NO. *2297*

THIS IS TO CERTIFY THAT THE INFORMATION IN SECTION A ABOVE IS TRUE AND COMPLETE TO THE BEST OF MY KNOWLEDGE AND BELIEF.

THIS IS TO CERTIFY THAT THE WELL LOCATION SHOWN ON THE PLAT IN SECTION B WAS PLOTTED FROM FIELD NOTES OF ACTUAL SURVEYS MADE BY ME OR UNDER MY SUPERVISION AND THAT THE SAME IS TRUE AND CORRECT TO THE BEST OF MY KNOWLEDGE AND BELIEF.

DATE SURVEYED \_\_\_\_\_

**FOUR STATES ENGINEERING CO.**  
FARMINGTON, NEW MEXICO

REGISTERED ENGINEER OR LAND SURVEYOR

*57.31 acres in unit NAVAJO INDIAN RESERVATION*

*46.74 acres in unit.*

*Loc & NSU approved R-1926*



NEW MEXICO OIL CONSERVATION COMMISSION  
WELL LOCATION AND ACREAGE DEDICATION PLAT

SECTION A.

DATE June 5, 1961

OPERATOR Pan American Petroleum Corporation

LEASE Frank L. Wood

WELL NO. 1 UNIT LETTER P SECTION 17 TOWNSHIP 29 North RANGE 14 West NMPM

LOCATED 990 FEET FROM South LINE, 660 FEET FROM East LINE

COUNTY San Juan G. L. ELEVATION To report later DEDICATED ACREAGE 46.74 ACRES

NAME OF PRODUCING FORMATION Gallup POOL Cha Cha Gallup

1. IS THE OPERATOR THE ONLY OWNER\* IN THE DEDICATED ACREAGE OUTLINED ON THE PLAT BELOW? YES X NO

2. IF THE ANSWER TO QUESTION ONE IS "NO," HAVE THE INTERESTS OF ALL THE OWNERS BEEN CONSOLIDATED BY COMMUNITIZATION AGREEMENT OR OTHERWISE? YES NO IF ANSWER IS "YES," TYPE OF CONSOLIDATION

3. IF THE ANSWER TO QUESTION TWO IS "NO," LIST ALL THE OWNERS AND THEIR RESPECTIVE INTERESTS BELOW:

OWNER

LAND DESCRIPTION

BEFORE EXAMINER NUTTER

OIL CONSERVATION COMMISSION

Pan Am EXHIBIT NO. 3

CASE NO. 2297

SECTION B.

SCALE 1"=1000'

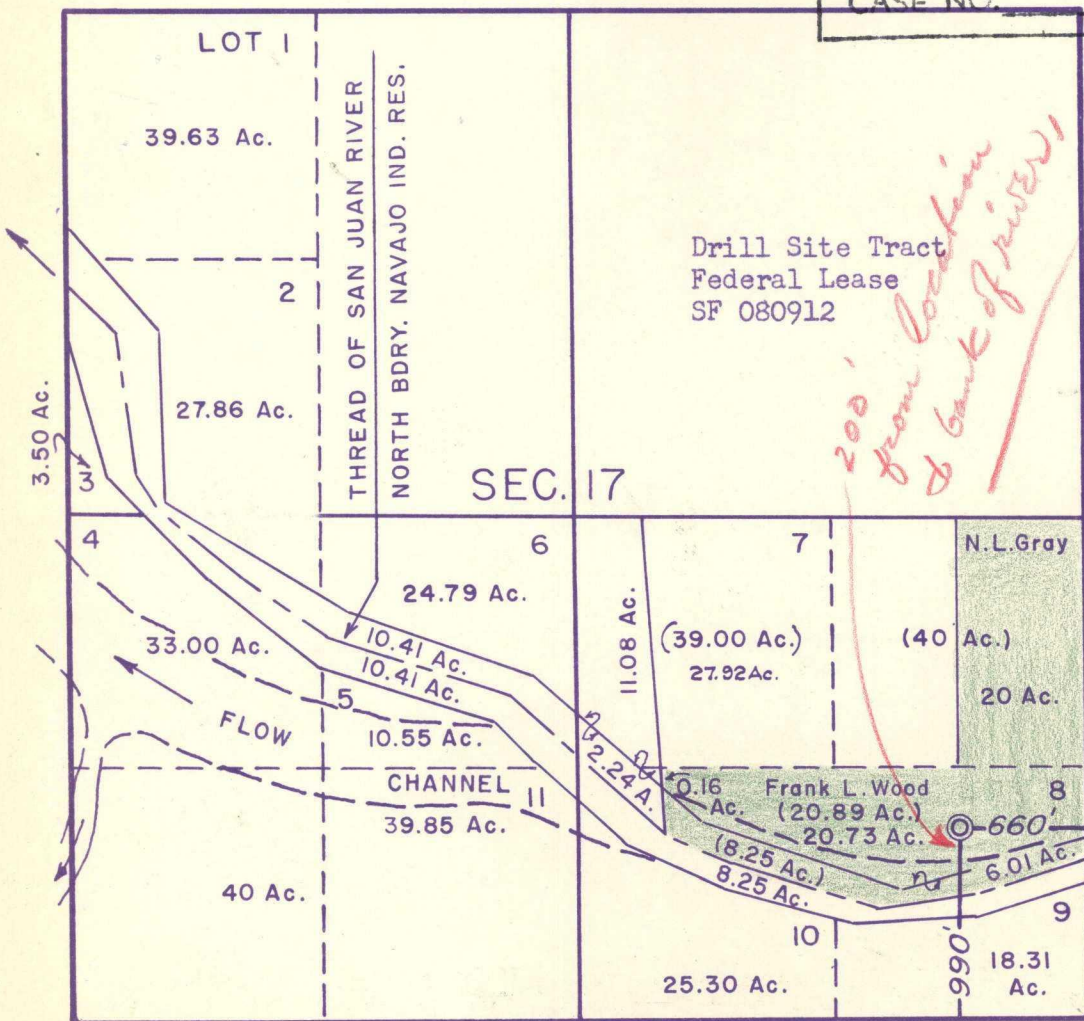

THIS IS TO CERTIFY THAT THE INFORMATION IN SECTION A ABOVE IS TRUE AND COMPLETE TO THE BEST OF MY KNOWLEDGE AND BELIEF.

Pan American Petroleum Corp.

(OPERATOR)

R. M. Bauer, Jr.

(REPRESENTATIVE)

Box 480, Farmington, New Mexico

(ADDRESS)

THIS IS TO CERTIFY THAT THE WELL LOCATION SHOWN ON THE PLAT IN SECTION B WAS PLUTTED FROM FIELD NOTES OF ACTUAL SURVEYS MADE BY ME OR UNDER MY SUPERVISION AND THAT THE SAME IS TRUE AND CORRECT TO THE BEST OF MY KNOWLEDGE AND BELIEF.

DATE SURVEYED May 3, 1961

FOUR STATES  
ENGINEERING CO.

FARMINGTON, NEW MEXICO

C. L. Poteet  
REGISTERED ENGINEER OR  
LAND SURVEYOR

CERTIFICATE NO. 3084

NAVAJO INDIAN RESERVATION



## WELL LOCATION AND ACREAGE DEDICATION PLAT

DATE June 5, 1961

1. IS THE OPERATOR THE ONLY OWNER\* IN THE DEDICATED ACREAGE OUTLINED ON THE PLAT BELOW? YES \_\_\_\_\_ NO X \_\_\_\_\_

2. IF THE ANSWER TO QUESTION ONE IS "NO," HAVE THE INTERESTS OF ALL THE OWNERS BEEN CONSOLIDATED BY COMMUNITIZATION AGREEMENT OR OTHERWISE? YES \_\_\_\_\_ NO \_\_\_\_\_ IF ANSWER IS "YES," TYPE OF CONSOLIDATION \_\_\_\_\_

CASE NO. 2297

SCALE 1" = 1000'

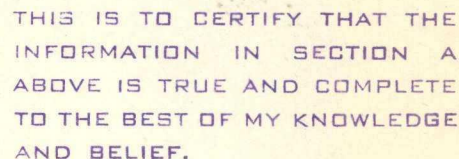

RM Bauer Jr  
(OPERATOR)  
R. M. Bauer, Jr.

(REPRESENTATIVE

(ADDRESS)

THIS IS TO CERTIFY THAT THE WELL LOCATION SHOWN ON THE PLAT IN SECTION 8 WAS PLOTTED FROM FIELD NOTES OF ACTUAL SURVEYS MADE BY ME OR UNDER MY SUPERVISION AND THAT THE SAME IS TRUE AND CORRECT TO THE BEST OF MY KNOWLEDGE AND BELIEF.

DATE SURVEYED May 3, 1961

FOUR STATES  
ENGINEERING CO.

FARMINGTON, NEW MEXICO.

REGISTERED ENGINEER OR  
LAND SURVEYOR

CERTIFICATE NO. 3084

LARGE FORMAT  
EXHIBIT HAS  
BEEN REMOVED  
AND IS LOCATED  
IN THE NEXT FILE