

2200

200

2000

2000

1800

1800

1600

1600

1400

1400

1200

1200

1000

1000

800

800

600

600

400

400

200

200

0

0

MONTHLY OIL PRODUCTION - BBLs.

GULF OIL CORPORATION  
 EUNICE KING WELL NO. 7  
 PENROSE SKELLY - PADDOCK DUAL COMPLETION  
 LEA COUNTY, NEW MEXICO

- LEGEND -  
 --- Penrose Skelly Oil Prod.  
 — Paddock Oil Prod.

CASE NO. 4083  
 EXHIBIT NO. 4  
 March 26, 1969

BEFORE EXAMINER LITZ  
 OIL CONSERVATION COMMISSION  
 CASE NO. 4083

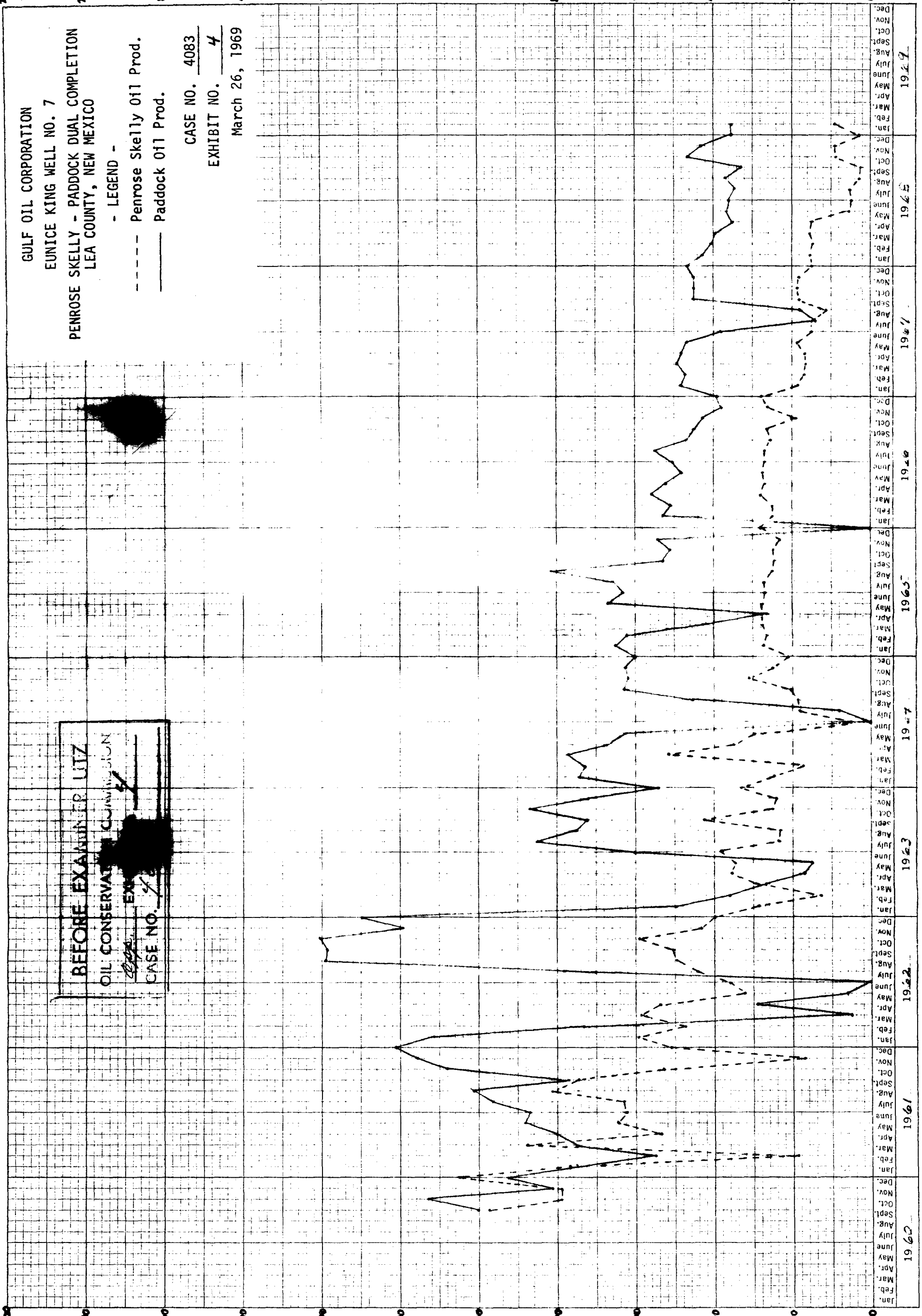

Jan. 1967  
 Feb. 1967  
 Mar. 1967  
 Apr. 1967  
 May 1967  
 Jun. 1967  
 Jul. 1967  
 Aug. 1967  
 Sept. 1967  
 Oct. 1967  
 Nov. 1967  
 Dec. 1967  
 Jan. 1968  
 Feb. 1968  
 Mar. 1968  
 Apr. 1968  
 May 1968  
 Jun. 1968  
 Jul. 1968  
 Aug. 1968  
 Sept. 1968  
 Oct. 1968  
 Nov. 1968  
 Dec. 1968  
 Jan. 1969  
 Feb. 1969  
 Mar. 1969  
 Apr. 1969  
 May 1969  
 Jun. 1969  
 Jul. 1969  
 Aug. 1969  
 Sept. 1969  
 Oct. 1969  
 Nov. 1969  
 Dec. 1969

CASE NO. 4083  
 EXHIBIT NO. 2  
 March 26, 1969

S H L E M B E R G E R SURVEYING CORPORATION		
Location of Well Sec. 28-213-37E 1980' PNA&L	COMPANY: GULF OIL CORPORATION  WELL: EUNICE KING #7 RUN NO.: I - II - III FIELD: EUNICE AREA LOCATION: SEC. 28-213-37E COUNTY: LEA STATE: NEW MEXICO  FILING No.	COUNTY: LEA FIELD OR SECTION: EUNICE AREA LOCATION: SEC. 28-213-37E WELL: EUNICE KING #7 COMPANY: GULF OIL CORPORATION
Elevation K.S. D.F.: 3447 or G.L.:		

