

CLARENCE E. HINKLE
W. E. BONDURANT, JR.
S. B. CHRISTY IV
LEWIS C. COX, JR.
PAUL W. EATON, JR.
CONRAD E. COFFIELD
HAROLD L. HENSLEY, JR.
MICHAEL R. WALLER

STUART D. SHANOR
C. D. MARTIN
PAUL J. KELLY, JR.

LAW OFFICES
HINKLE, BONDURANT & CHRISTY
600 HINKLE BUILDING
ROSWELL, NEW MEXICO 88201

November 27, 1968

MIDLAND, TEXAS OFFICE
521 MIDLAND TOWER
(915) MU 3-4691
OF COUNSEL: HIRAM M. DOW

TELEPHONE (505) 622-6510
POST OFFICE BOX 10

Case 3993

Oil Conservation Commission
Box 2088
Santa Fe, New Mexico 87501

Gentlemen:

There is on the docket for the examiner's hearing on December 11 Case No. 3993, being the application of Coastal State Gas Producing Company for the creation of a new pool and for temporary special pool rules for the North Baum Pennsylvanian Pool. This case was put on the docket at our request on behalf of Coastal States and there is enclosed herewith in triplicate formal application to be filed in connection therewith.

Yours very truly,

HINKLE, BONDURANT & CHRISTY

By *Clarence E. Hinkle*
cl.

CEH:cs

Enc.

cc: Jack McGraw
cc: Bill Elliott

GOVERNOR
DAVID F. CARGO
CHAIRMAN

State of New Mexico
Oil Conservation Commission



LAND COMMISSIONER
GUYTON B. HAYS
MEMBER

P. O. BOX 2088
SANTA FE

STATE GEOLOGIST
A. L. PORTER, JR.
SECRETARY - DIRECTOR

December 31, 1968

Mr. Clarence Hinkle
Hinkle, Bondurant & Christy
Attorneys at Law
Post Office Box 10
Roswell, New Mexico 88201

Re: Case No. 3993
Order No. R-3644
Applicant:

Coastal States Gas Producing

Dear Sir:

Enclosed herewith are two copies of the above-referenced Commission order recently entered in the subject case.

Very truly yours,

A. L. PORTER, Jr.
Secretary-Director

ALP/ir

Carbon copy of order also sent to:

Hobbs OCC x

Artesia OCC

Aztec OCC

Other Mr. Gordon Ryan and Mr. Guy Buell - Pan American
Petroleum Corporation, Fort Worth, Texas

OIL CONSERVATION COMMISSION

P. O. BOX 2088

SANTA FE, NEW MEXICO 87501

*file in case
3993*

January 16, 1969

C
O
P
Y

Mr. Max Coll, II
602 Security National Bank Building
Post Office Box 1818
Roswell, New Mexico 88201

Dear Max:

This will confirm our telephone conversation of yesterday afternoon when I advised you that you may request a hearing de novo in Case No. 3993 by January 30, 1969. If you apply for the hearing de novo it will be set for the regular Commission hearing on February 19, 1969.

Very truly yours,

A. L. PORTER, Jr.
Secretary-Director

ALP/ir

BOX 1818
ROSWELL, N. M.
88201

MAX W. COLL, II
OIL AND GAS PROPERTIES
602 SECURITY NATIONAL BANK BLDG.

January 14, 1969

PHONE
OFF. 623-4112
RES. 622-1567

Mr. Pete Porter
Director,
Oil Conservation Commission
Box 2088
Santa Fe, N.M.

*MSA Case 3993
R-3644 was
signed 12-31-68*

Dear Mr. Porter,

Thank you for your letter of January 10, 1969 in reference to order R-3644, North Baum Upper Penn Pool, Lea County.

I did not realize that the order was out or that the matter had been set for a hearing or I would have appeared and entered an objection to 160 acre spacing with 80 acre allowable for the following reasons:

1. That unless the well now completed in the SE/4NW/4 Section 29 13-33 becomes a producer it will be apparent to me that one well will NOT drain a 160 acre tract, and that a well drilled somewhere on the N/2NW/4 section 29 would properly drain the 80 acre tract that it would be drilled on.
2. That the rights of the mineral owners would be impaired in that they will not enjoy full recovery with 160 acre spacing.
3. That the mineral owners will not have the volume of income on 160 acre spacing and 80 acre allowable as they will have under 80 acre spacing and 80 acre allowables.

I am looking at it from a mineral owners point of view, since I own a mineral interest in the W/2 section 29 and am presently being drained by a flowing well in the SE/4SW/4 Section 20 and by a pumping well in the NE/4NW/4 Section 32.

I was wondering why the operators are not required to serve notice on the mineral owners when there is to be a hearing that so vitally effects the rights of the mineral owners and if this procedure can be changed by regulation of the Commission or if it will be necessary to make a change in the laws to accomplish this ?

Yours truly,

Max Coll
Max Coll

OIL CONSERVATION COMMISSION

P. O. BOX 2088

SANTA FE, NEW MEXICO 87501

January 17, 1969

C
O
P
Y

Mr. L. Z. Williams, Area Engineer
Apache Corporation
1720 Wilco Building
Midland, Texas 79701

Dear Mr. Williams:

In reply to your letter of January 16, 1969, I am enclosing a copy of Commission Order No. R-3644 which was issued in Case No. 3993 on December 31, 1968.

Very truly yours,

A. L. PORTER, Jr.
Secretary-Director

ALP/ir

Enclosure



APACHE CORPORATION
OIL AND GAS DIVISION

■ 1720 WILCO BUILDING ■ MIDLAND, TEXAS 79701 ■ MU 3-5261

MAIN OFFICE 0000

'69 JAN 17 AM 8 18

January 16, 1969

NEW MEXICO OIL CONSERVATION COMMISSION
P.O. Box 2088
Santa Fe, New Mexico

Attention: Mr. Pete Porter

Re: Case No. 3993
Order No. R3664
North Baum Upper Pennsylvanian Pool
Vertical Limits

Gentlemen:

This letter constitutes Delaware-Apache Corporation's Concurrence with Coastal States, the applicant of the referenced Case No. 3993, and Pan American Oil Corporation, that the vertical limits of the North Baum Upper Pennsylvanian Field should be expanded to include the entire Upper Pennsylvanian Formation, or from 9,554 feet to 9,820 feet in the Coastal States - Federal "20" Well No. 2, located in Section 20, T-13-S, R-33-E, Lea County, New Mexico.

It is thought that such vertical limit expansion would result in more efficient and economical production practices which would obtain the maximum oil production.

Very truly yours,

DELEWARE-APACHE CORPORATION

L. Z. Williams
L. Z. Williams
Area Engineer

LZW/bh

*Order entered
12-31-68*



PETROLEUM PRODUCTS

PRODUCING DEPARTMENT
UNITED STATES
MIDLAND DIVISION
DARRELL SMITH
DIVISION MANAGER

December 9, 1968

DEC 10 PM 8 27

TEXACO INC.
P. O. BOX 3109
MIDLAND, TEXAS 79701

CASE NO. 3993

NORTH BAUM-UPPER PENNSYLVANIAN POOL
LEA COUNTY, NEW MEXICO

Oil Conservation Commission
P. O. Box 2088
Santa Fe, New Mexico

Attention: Mr. A. L. Porter, Jr.

Gentlemen:

Texaco Inc. as an operator in the above subject proposed oil pool has been duly notified by Coastal States Gas Producing Company of their application for the creation of a new Pennsylvanian oil pool to be designated the North Baum-Upper Pennsylvanian Pool comprising an area that includes Texaco's New Mexico State DM lease with one producing well. The applicant advises that 160 acre spacing and 80 acre allowables will be included in their application as recommendations for the proposed new pool.

Texaco Inc. does not object to the proposals outlined by Coastal States Gas Producing Company provided that Texaco's State of New Mexico DM Well No. 1 which is currently assigned to the Lazy J Pennsylvanian Oil Pool be assigned a full 80 acre allowable. The well is drilled on an 80 acre tract and an additional 80 acres contiguous to the tract are unavailable for assignment thereto.

Yours very truly,

Darrell Smith

By

C. L. Whigham
C. L. Whigham
Division Proration Engineer

CLW/pw

cc: Coastal States Gas Producing Company

Name
Address
Remarks:

Delete
SE 1/4
E 1/2 20
33

Ph.
Address
Remarks:

Name
Address
Remarks:

Ph.

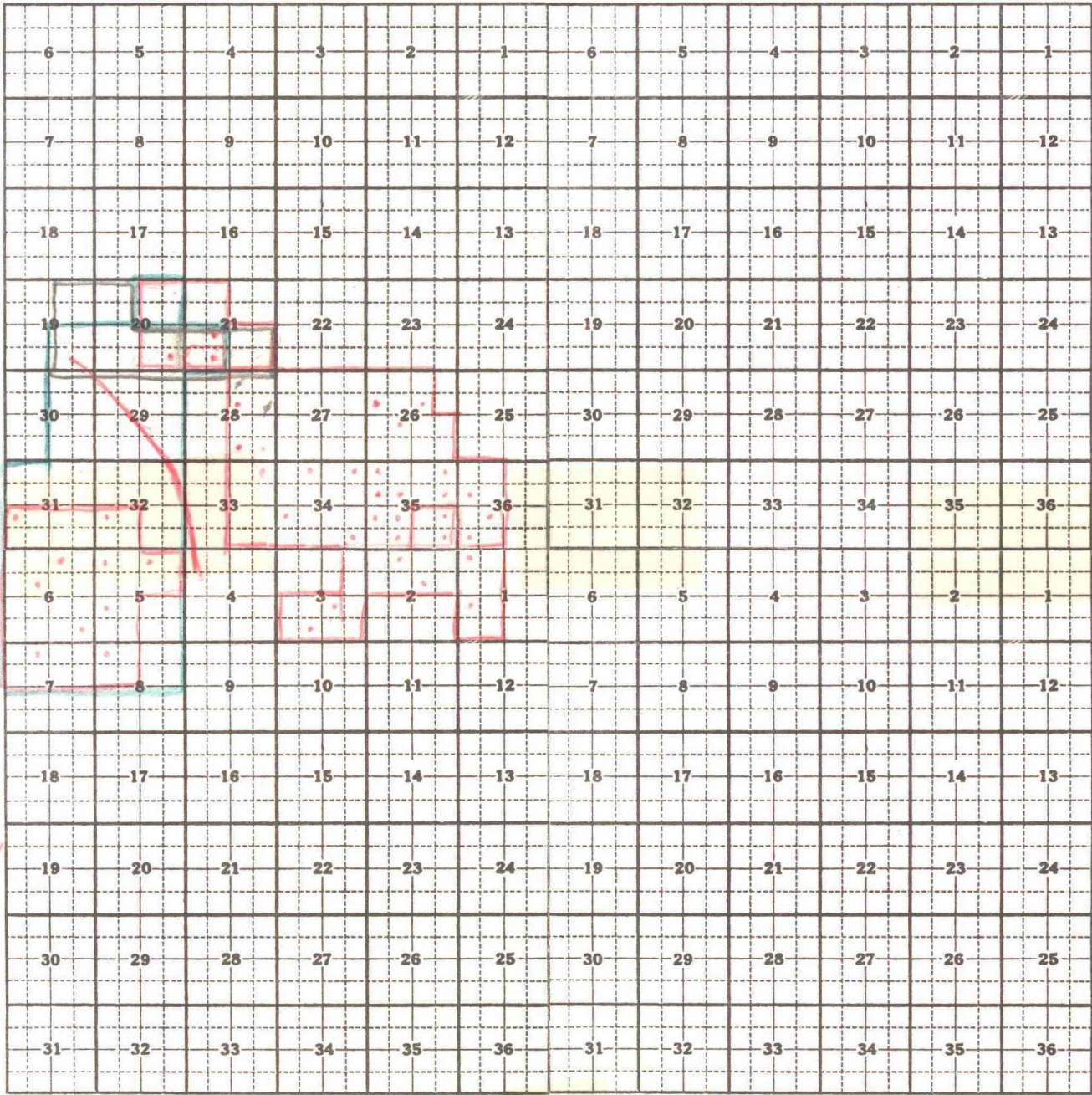

T R

State
or County

T R

State
or County



OIL CONSERVATION COMMISSION

STATE OF NEW MEXICO

P. O. BOX 2088 - SANTA FE

87501

GOVERNOR
DAVID F. CARGO
CHAIRMAN

LAND COMMISSIONER
ALEX J. ARMIJO
MEMBER

STATE GEOLOGIST
A. L. PORTER, JR.
SECRETARY - DIRECTOR

March 5, 1969

Mr. Max W. Coll, II
Oil and Gas Properties
Post Office Box 1818
Roswell, New Mexico 88201

Re: Case No. 3993
Order No. R-3644-A

Applicant:

Max Coll

DOCKET MAILED

Date 12-24-69

Dear Sir:

Enclosed herewith are two copies of the above-referenced Commission order recently entered in the subject case.

Very truly yours,

A. L. PORTER, Jr.
Secretary-Director

ALP/ir

Copy of order also sent to:

Hobbs OCC x

Artesia OCC

Aztec OCC

Other Mr. Clarence Hinkle

BEFORE EXAMINER NUTTER
 OIL CONSERVATION COMMISSION
 EXHIBIT NO. _____
 CASE NO. _____

Apache 19

COASTAL STATES 20

2
Pumping

3
Flow

4
Flow

1
Pumping

HANBORN

STATE Pumping
 TEXACO

STATE

30

2
Federal 20

1
Pumping

STATE Pumping

29

Observation Wells



COASTAL STATES GAS PRODUCING COMPANY

NORTH BAUM (UPPER PENN) FIELD
 Interference Test

2-17-69

TEFTELLER, INC.
RESERVOIR ENGINEERING DATA
Midland, Texas

Well : FEDERAL 20 NO. 2

Page 3 of 5

Field : NORTH BRUM UPPER PENN.

File 3-2971-P

CHRONOLOGICAL PRESSURE AND PRODUCTION DATA

1969 Date	Status of Well	Time	Elapsed Time Hrs.Min.	Wellhead Pressure Tubing	BHP @ 9551' Psig	BHP @ 9714' Psig
2-17	Arrived on location					
	Well shut in	10:00	290 00			
"	Inst. @ 9551'	11:20	291 20	1028	2447	2494
"	Offset wells flwg	16:20	296 20		2446	2493
"	"	21:20	301 20		2445	2492
2-18	"	02:20	306 20		2443	2490
"	"	07:20	311 20		2442	2489
"	Trip inst.	08:20	312 20			
"	Inst. @ 9551'	11:20	315 20		2441	2488
"	"	16:20	320 20		2440	2487
"	"	21:20	325 20		2439	2486
2-19	"	02:20	330 20		2438	2485
"	"	07:20	335 20		2437	2484
"	Inst. off btm	09:20	337 20		2436	2483
"	Off location	10:00				

BEFORE EXAMINER NU
 OIL CONSERVATION COMMI
 EXHIBIT NO. 5
 CASE NO. 5

BEFORE EXAMINER NUTTER

OIL CONSERVATION COMMISSION

EXHIBIT NO. _____

CASE NO. _____

Apache 19 Coastal STATES 20

2 194 BOPD
184 BWPD
Pumping 52 MCFPD

274 BOPD
320 BWPD
3221 MCFPD
Flow

274 BOPD
335 BWPD
231 MCFPD
Flow

1 102 BOPD
150 BWPD
Pumping 197 MCFPD

274 BOPD
0 BWPD
231 MCFPD

274 BOPD
514 BWPD
231 MCFPD
Pumping

HARRIS

85 BOPD
340 BWPD
66 MCFPD

STATE Pumping
Texaco

218 BOPD
29 BWPD
63 MCFPD
STATE Pumping

STATE

Federal 20

30

29

Observation Wells

4.77 80 ac
6.77 160 ac
3.77
40 ac

COASTAL STATES GAS PRODUCING COMPANY

NORTH BAUM (UPPER PENN) FIELD
Interference Test

2-17-69

TEFTELLER, INC.
RESERVOIR ENGINEERING DATA
Midland, Texas

Well : CHAMBERS NO. 1

Page 1 of 5

Field :

File 3-2971-P

CHRONOLOGICAL PRESSURE AND PRODUCTION DATA

1969			Elapsed		Wellhead	BHP @
Date	Status of Well	Time	Time		Pressure	9710'
			Hrs.	Min.	Tubing	Psig
2-19	Arrived on location					
	Well shut in	10:00	720	00		
"	Inst. @ 9710'	11:00	721	00	Nil	2517
"	North Brum Field Wells					
	Flowing	14:00	724	00		2516
"	"	17:00	727	00		2515
"	"	20:00	730	00		2514
"	"	23:00	733	00		2514
2-20	"	02:00	736	00		2513
"	"	05:00	739	00		2512
"	"	08:00	742	00		2511
"	"	11:00	745	00		2510
"	Off location	12:00	746	00		

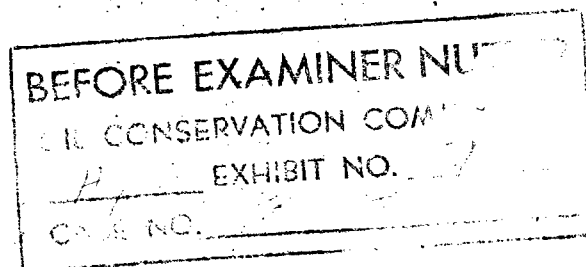

7

17

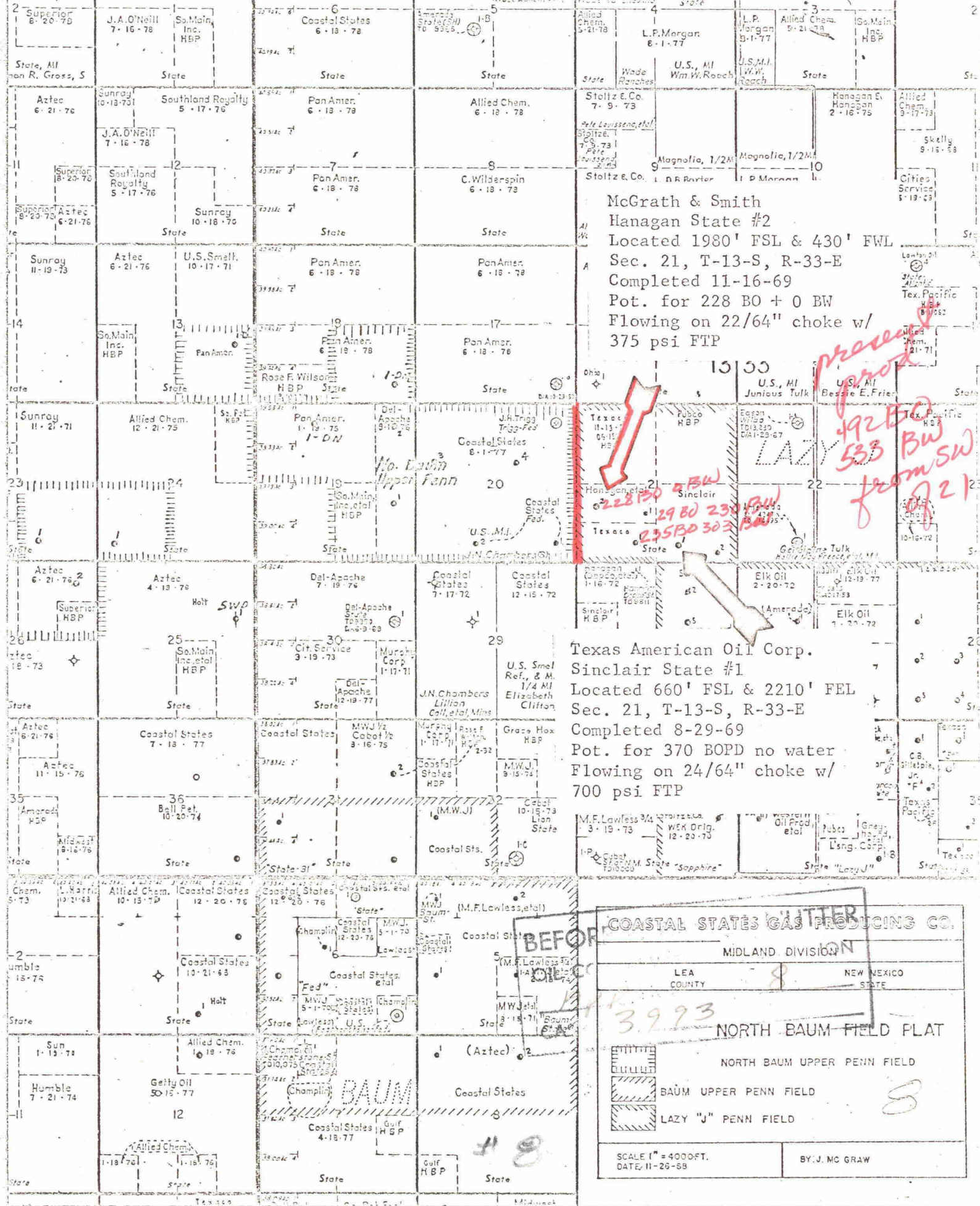

CLARENCE E. HINKLE
W. E. BONDURANT, JR.
S. B. CHRISTY IV
LEWIS C. COX, JR.
PAUL W. EATON, JR.
CONRAD E. COFFIELD
HAROLD L. HENSLEY, JR.
MICHAEL R. WALLER
STUART D. SHANOR

LAW OFFICES
HINKLE, BONDURANT & CHRISTY
600 HINKLE BUILDING
ROSWELL, NEW MEXICO 88201

February 11, 1969

MIDLAND, TEXAS OFFICE
521 MIDLAND TOWER
(915) MU 3-4691
OF COUNSEL: HIRAM M. DOW

TELEPHONE (505) 622-6510
POST OFFICE BOX 10

69 FEB 12 AM 7 59

DNA

Mr. A. L. Porter, Jr.
Secretary - Director
Oil Conservation Commission
Box 2088
Santa Fe, New Mexico 87501

Re: Case No. 3993 (de novo)
Regular hearing Feb. 19, 1969

Dear Pete:

Our client, Coastal States Gas Producing Company, is re-entering the well which it previously drilled in the NW $\frac{1}{4}$ Section 29, Township 13 South, Range 33 East. It is their intention to squeeze off the upper formations which were previously perforated and tested and to re-perforate in the lower Pennsylvanian zone for the purpose of trying to make a well.

A portion of the mineral rights covering this acreage are owned by Max Coll, II, who is a member of the state legislature, and who requested that the above case be re-heard before the full Commission. This case originally was heard before an examiner on December 11, 1968 and an order was issued on December 31, 1968 pursuant to the application of Coastal States providing for special pool rules. It will take approximately 3 weeks or longer to re-enter the well and completely test the same. The writer has contacted Max Coll and he is agreeable to continuance of the case to the regular hearing in March.

You may consider this as a motion or request on behalf of Coastal States for the continuance of the case to the regular hearing in March. Max Coll suggested that if you wanted his approval, to contact him at the House of Representatives and he would be glad to confirm his consent to the continuance.

Yours very truly,

DOCKET NEEDED

HINKLE, BONDURANT & CHRISTY

Date _____

By _____

CEH:cs
CC: Coastal States

OIL CONSERVATION COMMISSION

P. O. BOX 2088

SANTA FE, NEW MEXICO 87501

February 28, 1969

C
O
P
Y

Mr. Clarence Hinkle
Hinkle, Bondurant & Christy
Attorneys at Law
Post Office Box 10
Roswell, New Mexico 88201

Dear Mr. Hinkle:

Mr. Max Coll called me this afternoon and requested that Case No. 3993 which was scheduled for hearing as a de novo application on the March regular hearing docket be dismissed and requested that you be notified. You may therefore consider this as official notice that an order of dismissal will be entered in the abovementioned case.

Very truly yours,

A. L. PORTER, Jr.
Secretary-Director

ALP/ir

cc: Mr. Max Coll, II
Post Office Box 1818
Roswell, New Mexico 88201

OIL CONSERVATION COMMISSION

P. O. BOX 2088

SANTA FE, NEW MEXICO 87501

January 10, 1969

C
O
P
Y

Mr. Max W. Coll, II
Oil and Gas Properties
P. O. Box 1818
Roswell, New Mexico 88201

Dear Mr. Coll:

In reply to your letter of January 8, 1969,
I am enclosing a copy of Commission Order No. R-
3644 which was entered December 31st after the
hearing of Case 3993 on December 11, 1968.

You will note that the case will be reopened
at an examiner hearing in January, 1970.

Yours very truly,

A. L. PORTER, Jr.
Secretary-Director

ALP/esr
Enclosure

BOX 1818
ROSWELL, N. M.
88201

MAX W. COLL, II
OIL AND GAS PROPERTIES
602 SECURITY NATIONAL BANK BLDG.

PHONE
OFF. 623-4112
RES. 622-1567

January 8, 1969

MAILED
JAN 10 AM 8 20 '69

Mr. Pete Porter
Oil Conservation Commission
Santa Fe, N.M.

Dear Mr. Porter,

I will appreciate it if you will let me know when the hearing is to be on spacing in the Baum and Lazy J area of Lea County, being the southwest part of T13 S, R33 E.

I am not in favor of the proposed 160 acre spacing as it does not adequately protect the royalty owners rights and I want to make my views known to the Commission.

I remember that a hearing was once set and postponed on this matter and I will appreciate it if you will let me know when the matter is to be heard.

Yours truly,

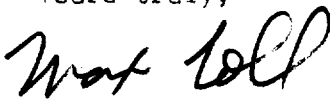

Max Coll

MC/s

JAN 5 1970

PAN AMERICAN PETROLEUM CORPORATION

OIL AND GAS BUILDING

P. O. BOX 1410

D. L. RAY
DIVISION ENGINEER

FORT WORTH, TEXAS—76101
December 31, 1969

File: PEH-643-986.510.1

Subject: Permanent Pool Rule Hearing
North Baum-Upper Penn. Pool
Lea County, New Mexico

*Case 3993**JH*

New Mexico Oil Conservation Commission
P. O. Box 871
Santa Fe, New Mexico 87501

Gentlemen:

Pan American Petroleum Corporation hereby supports Coastal States Gas Producing Company in their proposals concerning permanent field rules for the North Baum-Upper Penn Pool, Lea County, New Mexico, which will be considered at a NMOCC hearing on January 7, 1970. We understand the proposed rules will include provisions for retention of the current 160-acre spacing rule. We also understand that Coastal States will propose the approval of 160-acre allowable factors for this pool. Pan American strongly supports Coastal States in their request and urges the Commission to provide for the establishment of 160-acre allowable factor which would be commensurate with unit size in this pool.

Yours very truly,

D.L. Ray

WCW:jn

cc: Coastal States Gas Producing Company
P. O. Box 235
Wilco Building
Midland, Texas 79701
Attn: Mr. Jack McGraw



OIL CONSERVATION COMMISSION

STATE OF NEW MEXICO

P. O. BOX 2088 - SANTA FE

87B01

**GOVERNOR
DAVID F. CARGO
CHAIRMAN**

**LAND COMMISSIONER
ALEX J. ARMIJO
MEMBER**

**STATE GEOLOGIST
A. L. PORTER, JR.
SECRETARY - DIRECTOR**

January 20, 1970

Mr. Clarence Hinkle
Hinkle, Bondurant & Christy
Attorneys at Law
Post Office Box 10
Roswell, New Mexico 88201

Re: Case No. 3993

Order No. R-3644-B

Applicant:

Coastal States

Dear Sir:

Enclosed herewith are two copies of the above-referenced Commission order recently entered in the subject case.

Very truly yours,

G. L. Parker, Jr.

A. L. PORTER, Jr.
Secretary-Director

ALP/ir

Copy of order also sent to:

Hobbs OCC X

Artesia OCC

Aztec OCC

Other